

METER STAMP SOCIETY AUCTION NO. 6

CLOSING DATE IS 31 OCTOBER 1990

TERMS

- Lots go to the highest bidder at one increment over the second highest bid. Fractional bids will be REDUCED to the nearest increment.
- In case of tie bids, earliest postmark prevails.
- Prices in right column are MINIMUM BID LEVELS.
- If only one bid is received for a lot, it will be sold at the minimum bid price.
- "Buy" bids and bids below the Minimum Bid levels will be declined.
- Bids received after the closing date cannot be accepted.
- A COMMISSION of TEN percent for MSS members and FIFTEEN percent for non-MSS members will be added to all successful bids.
- Postage and insurance costs will be billed to the buyer.
- An invoice will be sent each successful bidder, and lots will be forwarded upon receipt of full payment.
- All successful non-U.S. bidders, please pay in U.S. funds.
- Refunds will be given for lots not accurately described. Please return such lots within ten days of receipt.
- A "P" next to the Minimum Bid means the lot is illustrated.
- Photocopies of lots are available for a SASE.
- The placing of a bid constitutes acceptance of the foregoing terms.

Bidding increments:

\$1 to \$19.50 -- \$0.50
20 to 39.00 -- 1.00
40 to 79.00 -- 2.00
80 to 195.00 -- 5.00
200 up -- 10.00

Abbreviations used:

M or m = meter number
P or p = permit number
L = license number (Canada)
c = cent or cents
cut = 2"x4" cut square
small cut = smaller than 2"x4"
strip = 2" wide strip from envelope top
front = front only of envelope
cover or cvr = entire envelope
coll = collection
dup = duplicate or duplication
diff = different
incl = includes or including
w/ = with

MAIL BIDS TO:

Richard Stambaugh
Auction Mgr
12 Rutgers Drive
Tinton Falls NJ 07724

A separate bid sheet
is enclosed.

United States (Simon/Walsh catalog nos. used)		MIN. BID
201.	SM BA1, 1c green, M.1013 P.10, nice example on #10 cover.....	\$20.00 P
152.	SM BA1, 1c green, M.1013 P.10, #10 cover.....	15.00 P
3.	BA1, 1c green, M.1013 P.10, cut.....	8.00
172.	4.0 BA1, 2c red, M.1 P.1, 27 Apr 21, nice print, small cut.....	17.50 P
5.	BA1, 2c red, M.4 P.6, cut.....	8.50
6.	BA1, 2c red, M.9 P.20, cut.....	5.00
7.	BA1, 2c red, M.1028 P.19 on lg piece.....	5.00
8.	8.25 CA, very low meters numbers including 6, 7, 8, 1002, 1007, 1008, eight cuts.....	8.00 P
9.	CA1, meter nos. 1111 (cut) and 5555 (cover).....	2.00
810.	RS CA1, 8c citron, m1737 p74, cut (R).....	6.00
32.	11. RS CA1, 8c red, m1738 p230, cut (R).....	3.50
45.	12.0 CA1, 10c red, m2016 p491, partially faint print on cut (R).....	3.50
45.	13.0 CA1, 12c red, m1113 p1, "STA.K" in TM, manila cut (R).....	4.50
14.	CA1, 12c red, m1859 p28, cut (R).....	4.00
1015.	RS CA1-1, 1c + 1/2c, twenty cuts with 19 diff meter nos.....	10.00
516.	RS CA1-1, 4c + 1/2c, m2594 p174, cut (VR).....	5.00
417.	0 CA2, 1c purple m8507 with slogan "advertising aids democracy", cover (R).....	4.00
62.	18.0 CA2, 8c red, m2536, top strip (R).....	6.50
32.	19.0 CA2, 12c red, m2018, cut (VR).....	2.50
920.	0 CA2a, 2c blue m5174 with "P.-144" in TM, manila strip (VR).....	7.50 P
721.	0 CA2b, 1c red m7963 with TM inverted, manila strip (R).....	4.50 P
1022.	0 CA2-3a, 2c+1c m7663 with small TM, strip (VR).....	10.00 P
42.	23.0 CA3, 17c red m5719 p14, registered manila front (R).....	4.50
1624.	RS CA3, 17c, 18c, 19c, 20c, 22c, 24c, six cuts, all (R).....	16.00
132.	25.0 CA4, 2-1/2c blue, m5394, cover (VR).....	7.50
1226.	RS CA4-1, 5c + 1c, m7868, cut (VR).....	10.00 P
27.	CB1, ten diff meter nos., all on #6 covers.....	10.00
28.	CB1, 3c purple m1502 p25, large manila front (somewhat brittle) (R).....	15.00 P
929.	0 CB1, 4c brown m1360 p24, front (R).....	7.50
1030.	0 CB1, 6c orange m1309 p250, manila cut (VR).....	7.50 P
82.	31.0 CB1-2, 2c+1c m1230, cover (R).....	7.50
1332.	0 CE2, 1-1/2c green, light but clear print on #10 cvr (R).....	7.50
2033.	0 CF3, 2c red m519 p17, manila strip (R).....	20.00 P
1034.	RS CF4, 2c m10097 p191B, nice #6 cover (R).....	10.00 P
63.	35. RS CF4, 2c and 3c, mP10031 p13, cuts, both (R).....	6.50
1536.	0 CF4, 3c red mP10031 p13, cover (R).....	15.00
1037.	0 CB1, 1c green m258, cut (VR).....	7.50
38.	CH3, 3c m564, 637, 741, 764, 844, all #6 covers, all (R).....	15.00
1239.	0 CH4, 4-1/2c red m843, smeared print on small manila cut, still (RRR).....	10.00 P
740.	0 CH4, 6c purple m800, cut (R).....	4.50
41.	CH5, 2c (671) and 3c (646) on covers.....	2.50
42.	CH6, 6c red m832, small cut (R).....	4.50
1243.	0 CH6, 8c red m896, #10 cover (VR).....	8.50
544.	0 CH6, 9c red m602, small cut (R).....	4.50
945.	0 CH6, 17c purple m608, registered cover w/o TM (VR).....	7.50 P
1246.	0 CJ1, 3c purple M-3, #10 cover (R).....	12.50
1547.	RS DB1, 25 strips/tapes with 22 diff values from 1c thru 25c incl. 13c, 19c and 22c, all (R).....	15.00
748.	RS DB1, 1c, 7 cuts: red, purple, green, blue, black, orange, and gold, attractive set.....	7.00

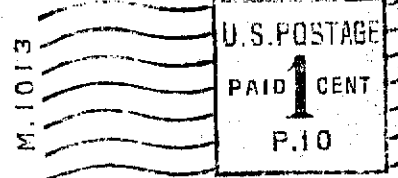
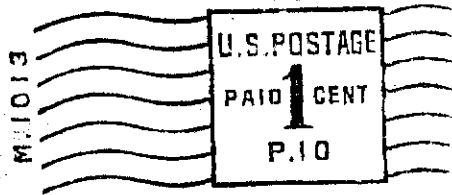

1

2

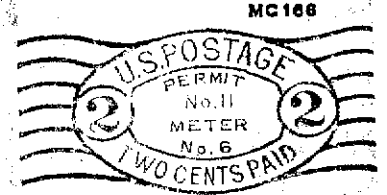
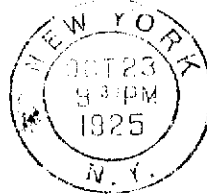
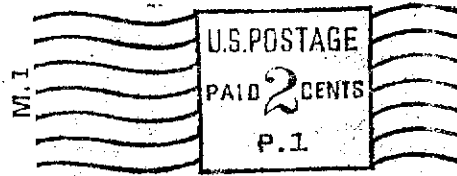
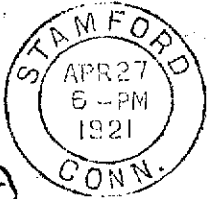

4

8

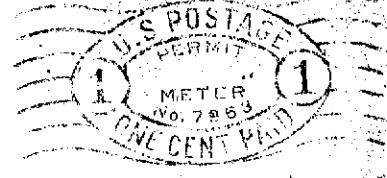
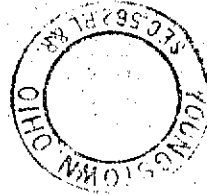
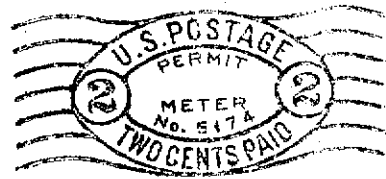

20

21

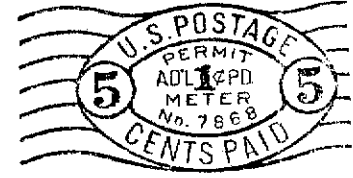
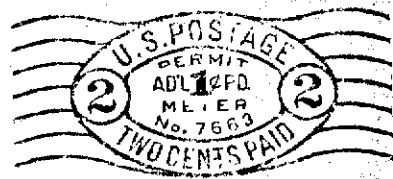

22

26

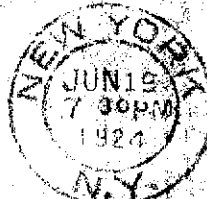
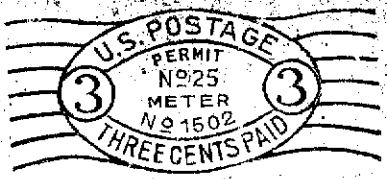

28

30

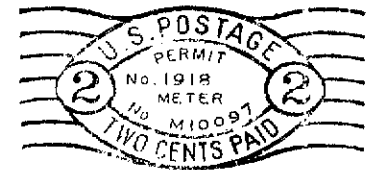
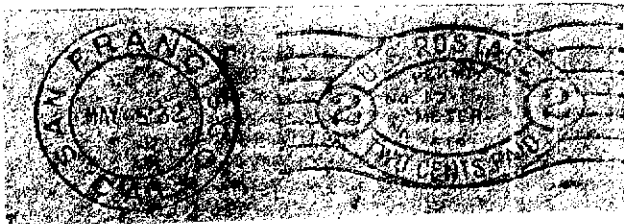

33

34



39

45

	49.	DB1, 19c m10123 on lg manila reg. cover with tear not affecting meter stamp (VR).....	7.00
65	50. o	DB1a, 6c w/ "P.2" in TM, strip.....	6.50
	51.	DB2, 1c & 15c m10900, manila strip, overcancelled (R).....	5.00 P
	52.	DB2, 6c & 15c m16080, tape w/o TM (R).....	5.00
	53.	DB2, 2c & 10c & 20c & 20c m14944, tape w/ small tear (R).....	5.00
24	54. o	DB4, 2c red m9000 with slogan "X Adhesive...", strip (VR).....	20.00 P
25	55. o	DB6, 1c green m9002, cut (VR).....	25.00 P
65	56. o	DB10, 2c & 2c & 3c & 10c & 10c m60002, manila strip (R).....	6.50
85	57. o	DC2, 3c & 3c red #839, strip (R).....	8.50 P
5	58. JN	DC2, 3c red, unlisted #459, light print on cut (R).....	3.00
5	59. o	DC5, 2c red #1176, strip (R).....	5.00
8	60. o	DC6, 3c red #1506, strip (R).....	6.50
	61.	DC9, 4c red #5655, strip (R).....	6.50
	62.	DC9, 8c red #5723, strip (R).....	6.00
85	63. o	DC9, 15c #5442, #10 cover.....	4.50
3	64. JN	DC10, 3c red, #5302 and #5703, two cuts.....	3.00
	65.	DD1, 7c & 8c #5104, light print on tape (R & VR).....	10.00
	66.	DD1, 9c #5132, strip (VR).....	10.50 P
15	67. RS	DD2, 21c purple, #5639, cut (R).....	2.50
	68.)	DD2, 24c purple, #5508, two impressions on small cut (VR)....	8.00
	69.	DD2, 6c & 12c & 24c #5590, tape (VR).....	10.50 P
16	70. o	DE3, .02-1/2c, strip (VR).....	10.00
	71.	DE3, .03 w/ TM error "ROCKVILLE CENTER" vs "CENTRE", strip...	8.50
	72.	DE3, .04-1/2c, tape (VR).....	10.00
	73.	DF1, .03, m01004 cut.....	2.50
95	74.)	DF2, 1 1/2c with redundant "SEC.34.66 P.L.&R." below frank and at bottom of TM, cover.....	5.00
95	75.)	DF2, 18c #01430 w/o TM on manila reg. cover (R).....	5.00
	76.	DF2-1, .01 "ONE CENT ONLY", lt print on reduced front (R)....	8.50
85	77.)	DF3, .01c with redundant "SEC.562 P.L.&R." below frank and at bottom of TM, cover.....	3.50
65	78. o	DF3, .15c, manila strip (R).....	6.50
105	79. o	DF3-2, .02c "AD'L 1c PD." #01726, #10 cover.....	10.50 P
	80.	DF4, .03-1/2c on top strip (R).....	2.00
	81.	DF4, .15c on #10 air mail cover (R).....	6.50
	82.	DF4, .29c black on #9 registered cover (R).....	7.50
	83.	DF4-3, .02c "AD'L 1c PD" #05236, strip (R).....	7.50
95	84.)	DF6, .01c with redundant "SEC.562 P.L.&R." in center and bottom of TM, cover (also front with same on 3c).....	3.50
50	85.)	DF7, .01c m57872, spelling error "CHICAGA" on 2x5 cut.....	10.00 P
85	86. JN	DF7, .03c with INVERTED SLOGAN, light print on 2x6 cut.....	4.00 P
	87.	DF7, .07c #58262, cut (VR).....	7.50
95	88.)	DF7, .08c on #10 cover (VR).....	5.00
	89.	DH1, 2c & 7c #6022, tape (VR).....	7.50
95	90.)	EA, 130 NCR tapes - nearly all diff with very little dup from #1030 to 3613, many varieties included.....	30.00
35	91. o	EA4a, #1063 w/ "Permit No.11", faint print on yellow tape....	3.50
105	92. o	FA6b, #90123 w/ "REGISTERED MAIL" at left, tape.....	7.50
6	93. JN	FA9, #90440 on green cvr w/ cachet of 1st Philometer Exbt....	3.00
8	94. o	FA9b, #90485 w/ hour slug w/o lines, tape.....	5.00 P
10	95. o	FA9d, w/ "PERMIT 100" at left, tape on piece (R).....	8.50
45	96. RE	FB2b, with unlisted "PERMIT No. 219" at left (95295), cvr....	2.50
	97.	FC3, #100003, zero cent proof on #10 cover (VR).....	25.00 P
	98.	GA3, 20.06¢ #6036, small cut (R).....	12.50 P
85	99. o	GB1d, w/ hour slug at left, faint print on strip.....	6.50 P
27	100. o	GC4, zero cent proof #6203, tape (VR).....	20.00 P

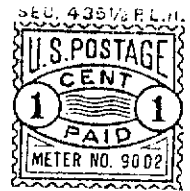
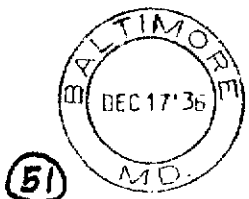

51

55

X Adhesive Stamps are Out of date!

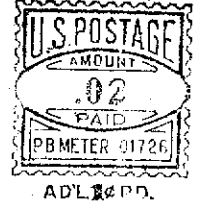

54

79

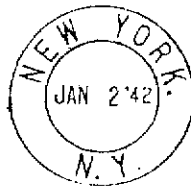

57

66

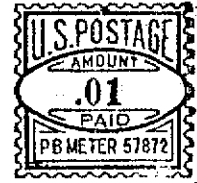
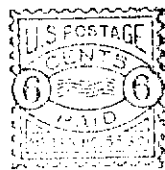
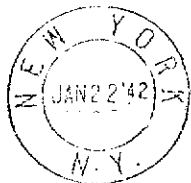

69

85

FOR VICTORY Buy WAR SAVINGS BONDS & STAMPS

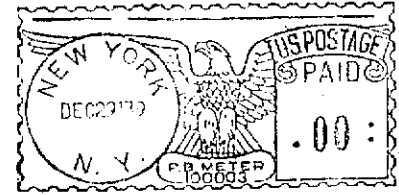
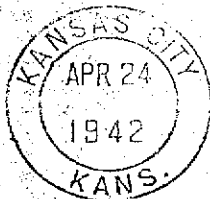

86

97

4:20 PM

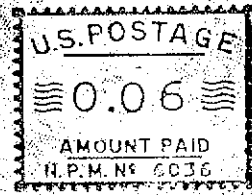
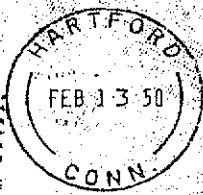
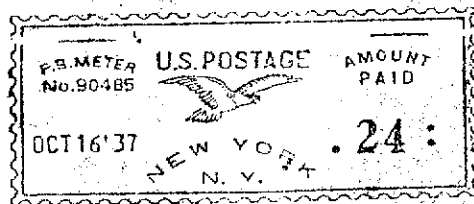

94

98

4:45 P.

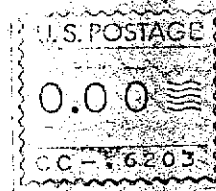
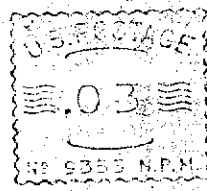

99

100

101. RE	GC8, 'Meisel meter' #7749 on AMPS cacheted cover.....	2.00
102. JN	GC8a, unlisted nos. CC-6761 & -7461, manila strip & cut (R)..	5.00
103. O	HA1, #100019, the lowest HA number, #9 cover.....	15.00
104.	HA2, 97 diff numbers from 100041 to 100469 on various size items from covers to cuts.....	20.00
105.	HA2, 29 diff numbers from 100076 to 100483, cuts & strips....	3.00
106.	HA3, 70 tapes with all diff values from .00 to 1.02.....	10.00
107.	HA4-1 thru HA4-11, 67 various items (covers to cuts) with eleven diff surcharges.....	8.00
108. DC	HA9, 13c cover from Boston (R).....	7.50
109. O	HA11, 0 05; #607691, strip (R).....	25.00 P
110. RS	HA12A and 12B, one cover/one front with altered TMs: (space)HOLLISTON/MASS., (space)RONKONOKMA/N.Y.....	8.00 P
111.	HB1, m109960 on cover sized top strip w/ PB corner card.....	10.00 P
112.	HB4-2 "AD'L 1/4c PD." on cover.....	2.00
113.	HC4A, 2 x 6 cut with TM "PAGO PAGO/SAMOA", light print.....	3.00
114.	HC5 on #10 cover.....	1.50
115. RS	HD3a, assembly error in F/V, m1370023, top strip (R).....	10.00 P
116.	KA5, manila top strip with error "DIHO" for DHID in TM.....	8.00
117. RS	LA1b, clear blue print with no decimal in F/V, cover.....	2.50
118. RE	M(F), 01c on 10/2/36 unaddressed pre-FDC proof cover.....	20.00 P
119. O	M(F), 03c on 1/28/37 cover.....	15.00
120. O	M(FC)1, .03c on 6/25/38 cover.....	15.00 P
121. O	M(FC)2, .02c #101 STAMFORD on 4/1/39 cover.....	20.00 P
122. O	M(FC)2, .02c #51001 NEW YORK on 5/26/39 cover.....	20.00 P
123. O	M(FC)2a, .02c #51001 NEW YORK PD on cover.....	15.00 P
124.	M(FC)3a, #51011 on Mailomat souvenir card.....	1.50
125.	M(FC)3a, as previous but purple (R).....	2.50
126. RE	M(HA)2, #51106 on unusual FDC souvenir card "Lamson Bros"....	2.50
127.	M(HA)2a, #51082 FDC with FDC slogan.....	2.50
128. O	M(HB), .03c #52000 on 1/17/44 non-philatelic cover.....	10.00 P
129. JM	MAILOMAT: three "FD of RATE CHANGE" covers, 51087 Milwaukee PD, plus cut of 51136 Stamford PD.....	5.00
130. DC	MAILOMAT: three cards (2 FDC) with "WRLD'S ONLY FLOATING POST OFFICE-DETROIT" slogan, #51022, 51041, 51043.....	2.50
131.	MAILOMATS, 26 diff nos., 11 cvrs, the rest cuts/strips.....	20.00
132. JH	MAILOMATS, 17 cvrs, 14 diff number/slogan combos + 3 dups....	10.00
133. DC	P(EA)1, IBM #00005 with "FEE" \$.01, Washington DC (VR).....	50.00 P
134. DC	P(EB)1, Flushing NCR PD meter, no.141, tape.....	2.50
135. RS	P(EB)2, Flushing NCR PD meters, five diff tapes, meters 022, 023, 031, 032 and 062.....	10.00
136. RS	P(EB)2, six diff tapes on cover, 031, 032, 082, 191, 192 and 291.....	12.00
137. DC	P(FA)1, PD..90060 "MAD. SQ. STA.", tape.....	5.00
138. JN	P(GA)1, NPM meter P.O.-No 6055, postally used on piece (R)...	3.00
139.	P(HA)2 with ZIP code at base of TM "SARANAC LAKE, N Y / PD / 12983", tape on unmailed cover.....	3.50
140. DC	P(KB)1 & 2, coll. of 250 diff #s in Lighthouse stockbook....	20.00
141. JN	P(KB)3, PD version of Friden type KB5 (not KB4 as stated in in S/W catalog), m041321, tape on top strip.....	3.00
142. O	PD(B), #169333, tape w/ tiny tear in bottom (R).....	7.50 P
143. DC	PD(C)1, #113043 tape.....	5.00
144. O	PD(D)2, #92745 on 3/13/52 tape.....	15.00 P
145. RS	Experimental Friden-Alcatel (Frama) PD meter, mint tape BOSTON 7000003.....	7.50
146. RS	Another, ST. LOUIS 7000012.....	7.50

109

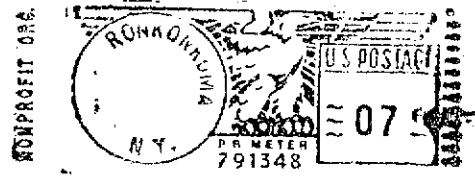
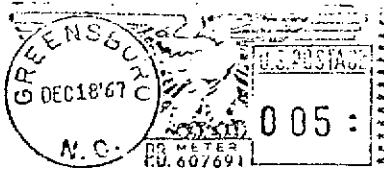

EX 110

111

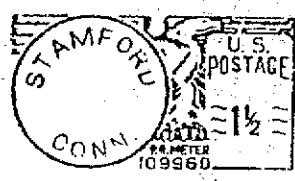

115

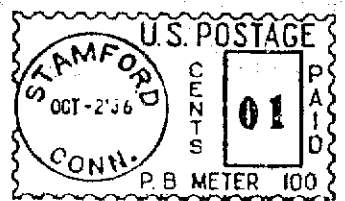
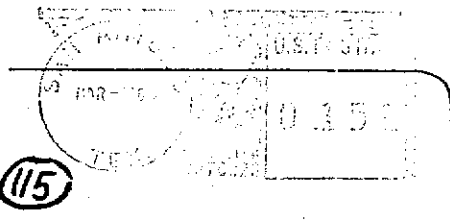

119

120

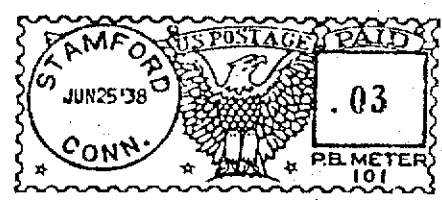

121

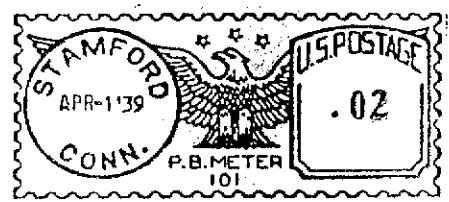

122

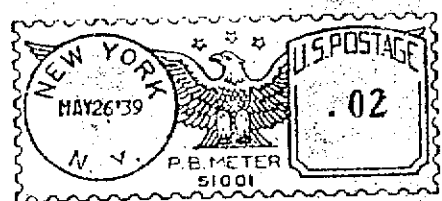

123

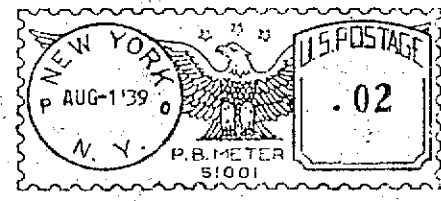

128



133

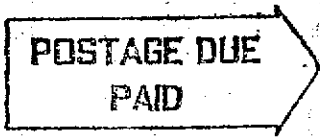
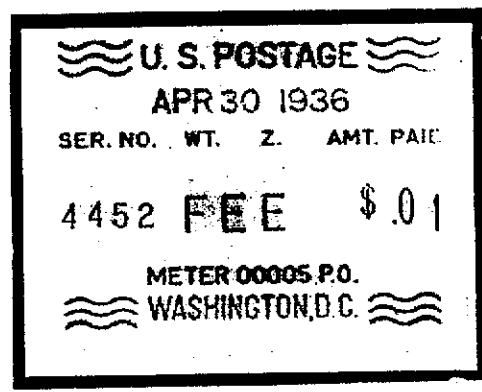

142

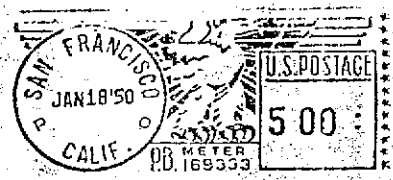

144

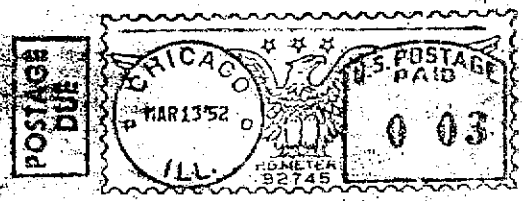

147.RS	Another, PHILADELPHIA 7000026.....	7.50
148.RS	Another, SAN JOSE 7000039.....	7.50
149.RS	Experimental Intermecc PD meter, "Vienna/VA" 8/8/85, no.123456, F/V: 000.00, 22 cent tape on unmailed cover....	10.00 P
150.DC	Intermecc "TAMPA / FL PD 33630" used on certified cover.....	2.50
151.RS	Intermecc, 31 tapes, all diff town name/number combos.....	35.00
152.RS	Intermecc POSTAGE DUE tape, "VIENNA/VA", no. 000011, dated 3/6/86.....	20.00 P
153.RS	Intermecc Postage Due tapes, 23 diff town name/number combos.	35.00
154.RS	Intermecc, 1 regular & 1 Postage Due tape from Tampa 33629...	15.00
155.	Official, O(HC)1 with off-center TM used on pouch tag.....	2.00
156.	O(HC)1 with "US PS" in townmark, cover.....	5.00 P
157.	O(HC)1 with missing townmark on piece.....	2.00
158.DC	O(HC)3 #4300254 & 4300718, two tapes.....	2.50
159.DC	O(HE)1 #6251657 with TM "APD SF / 96301-0009", cover.....	2.50
160.DC	O(HE)1 #6251290 with missing townmark on cover.....	2.50
161.JH	O(KB)1 with missing townmark on zero cent tape.....	5.00 P
162.JH	O(KE)2, 2 covers & 2 pieces, all with missing key letter.....	7.50 P
163.	More than just a starter set, examples of 14 major official types and 10 varieties incl. scarce KA2, KG1 & 2.....	17.50
164.	Officials, a selection of 11 items (7 on cvr) with slogans, slugs, one with non-standard purple ink.....	5.00
165.	Official metered pouch tags, 40 with good range of types and varieties incl. O(KG) 1 & 2.....	12.50
166.JH	US Air Force Official Business test meters, 7 diff on pouch tags (see Bull. 208, p.5).....	4.00
167.	Official mail forerunners, 28 covers, many with "dead" air force bases in TM, several with slogan.....	10.00
168.DC	HC 3A with "ARMY POSTAL SERVICE / APO 96358" on express mail envelope with large 3"x 6" "MILITARY/SERVICE" label.....	2.50
169.	HC 3B with TM "ARMY POSTAL SERVICE / APO 96301", cover.....	2.50

AUTOPOST

170.DC	8/23/89 FDCs from Washington machine 83, one First Class and one Certified First Class on #10 covers w/ receipt...	150.00 P
171.RS	Two mint labels with FD dates, one each from Washington and Kensington with same no. 83-09516.....	5.00
172.RS	Same as above but no. 83-09517.....	5.00
173.RS	PRIORITY label with bar code (rare), Washington DC 83 dated 2/3/90.....	25.00 P
174.RS	Kensington 83-00034, single with unsevered ad tag.....	75.00 P
175.RS	Kensington 83-00062, unsevered pair.....	100.00
176.	Two Ad tags: "We Deliver..." and "We Deliver.../United States Postal Service".....	15.00 P
177.DC	Test label without bar code.....	100.00 P
178.DC	Test label with bar code.....	150.00 P

U.S. MISC.

179.JN	Five meter types (8 cuts) with double (redundant) PL&R nos...	2.50
180.RE	Permit nos. in TM: DE3a (.03c), DF7c (.01c, 1-1/2c, .03c), DF7e (1-1/2c), FB2c. Six covers.....	4.00
181.DC	Four MFZC meters, one cover & three cuts showing four word errors: MAIELD, ZID, MAIL and FORM	5.00
182.DC	North Carolina Real Estate Excise Tax, proof tape.....	2.50 P
183.JN	10+ lb. box full of misc meters, mostly US, mostly strips/ tapes, many better and (R) items included.....	25.00

149

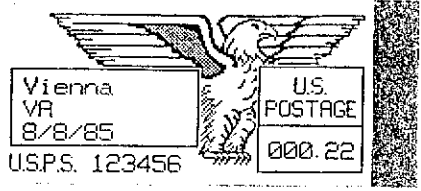

152

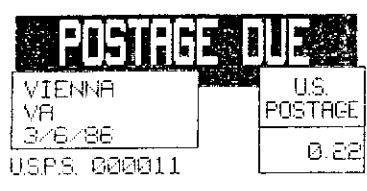

156

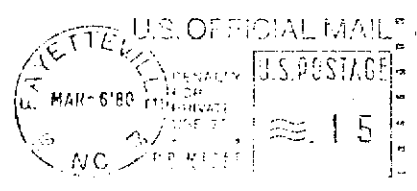

161

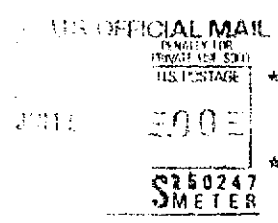

EX 162

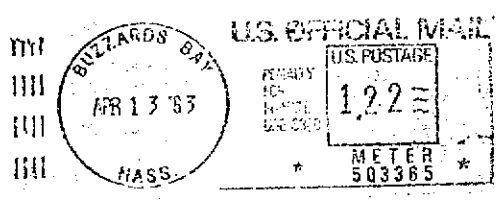

173

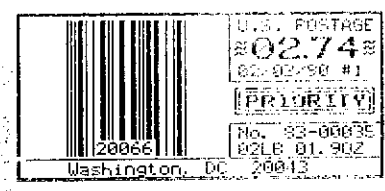

EX 170

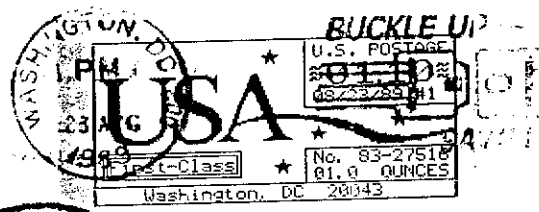

174

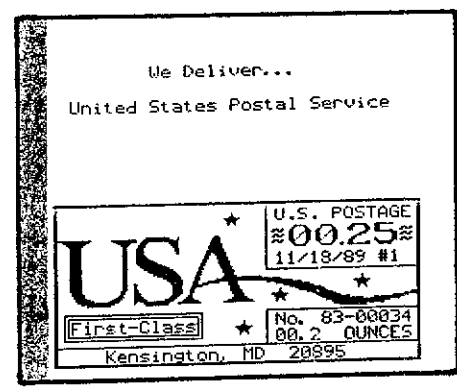
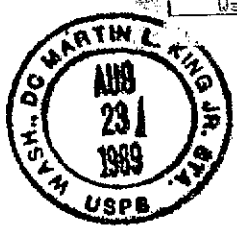

We Deliver...

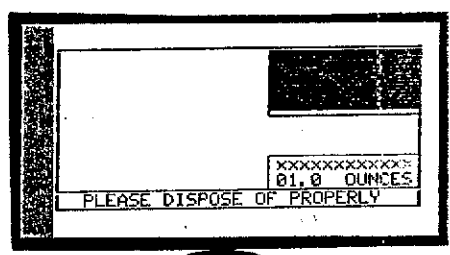

177

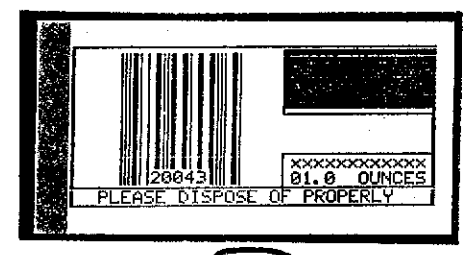

178

We Deliver...
United States Postal Service

176

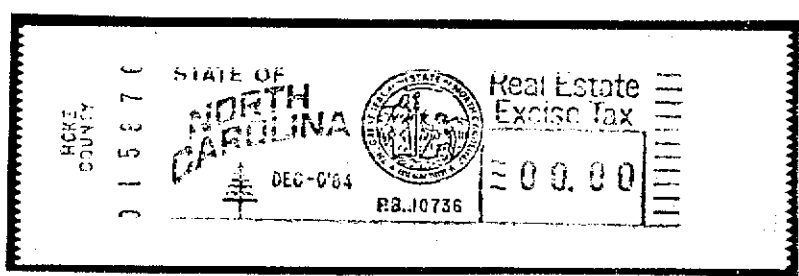

182

U.S. METERS GROUPED BY NUMBER

184.	100 #6 covrs with mostly (not all) PB type H meters with diff meter nos in sequence, none postmarked over meter.....	4.00
185.	Same as above, diff numbers.....	4.00
186.	As above but #10 covers, meters in 690000 series.....	4.00
187.	As above, 639967 thru 646664.....	4.00
188.	As above, 600322 thru 633892.....	4.00
189.	As above, 654513 thru 658672.....	4.00
190.	As above, 646754 thru 654468.....	4.00
191.	As above, 665183 thru 674312.....	4.00
192.	As above, 658694 thru 665203.....	4.00
193.	As above, 674795 thru 687735.....	4.00
194.	As above, 745312 thru 753635.....	4.00
196. RH	As above, 113750 thru 199477.....	4.00
197.	As above, number less than 1,000,000.....	4.00
198.	As above, 300541 thru 342106.....	4.00
199.	As above, 636054 thru 699818.....	4.00
200. RH	85 diff, 1022423 thru 1740022 (Vermont only).....	4.00
201. RH	90 diff, 2045136 thru 9202103 (Vermont only).....	4.00
202. RH	100 fronts, 301049 thru 399863.....	4.00
203.	100 fronts, 900457 thru 995553.....	4.00
204.	125 fronts, 600362 thru 649903.....	4.00

US SPECIMENS

205.)	CA1, "SAMPLE" diagonally across frank, strip.....	5.00	P
206.	DE2, "SPECIMEN" top of TM, #10 cover.....	4.50	
207.	DE2, "SPECIMEN" top of indicium, #10 cover.....	4.50	
208. O	DE3, "SPECIMEN" in indicium, "CITY/STATE" in TM, tape.....	4.50	
209. O	DE3, "SPECIMEN" top of TM and indicium, strip.....	4.50	
210. O	DE3, "SPECIMEN" top of TM, strip.....	4.50	
211.	DF2, "SPECIMEN" top of TM, #10 cover.....	6.00	
212. O	DF2, "SPECIMEN" top of indicium, #10 cover.....	6.00	P
213.	DF5, "SPECIMEN" top of TM and indicium, #10 cover.....	6.00	
214.	DF5, "SPECIMEN" top of indicium, #10 cover.....	6.00	
215.	DF7, "SPECIMEN" top of indicium, tape with SPA slogan.....	5.00	P
216. O	DF7, "SPECIMEN" top of indicium "CITY/STATE" in TM, tape.....	5.00	
217.	FA5, "SPECIMEN" "POSTAGE METER COMPANY", small cut.....	6.50	
218.	FB2, "SPECIMEN" above value, #10 cover.....	6.50	
219. O	FB2, "SPECIMEN" above value and in TM, #10 cover.....	6.50	P
220. O	GA4, "SPECIMEN" top of indicium, tape.....	6.50	
221.	GA5, "SPECIMEN" top of indicium, #10 cover.....	4.50	
222.	GB1, "SPECIMEN" top of indicium, #10 cover.....	4.50	
223. O	GB2, "SPECIMEN" top of indicium, tape.....	4.50	
224.)	GC1, "SPECIMEN" at top, #9 cover.....	4.00	
225.	Another GC1 as above, #10 cover.....	4.00	
226. O	HA1, "SPECIMEN" above value, tape.....	4.00	
227. O	HA2, "SPECIMEN" above value, "CITY/STATE" in TM, tape.....	4.50	
228.	HA3, "SPECIMEN" above value, "CITY/STATE" in TM, #10 cover...	5.50	
229. O	HA4, "SPECIMEN" above value, tape.....	5.50	
230.	HA4, "SPECIMEN" above value, "CITY/STATE" in TM, #10 cover...	3.50	
231. O	HB4, "SPECIMEN" above value, "CITY/STATE" in TM, tape.....	3.50	
232.	HC1, "SPECIMEN" above value, "CITY/STATE" in TM, #10 cover...	3.50	
233. O	KA2, "SPECIMEN" above value, tape.....	3.50	
234. O	KD1, "SPECIMEN" above value, "CITY/STATE" in TM, #10 cover...	3.50	P
235. RS	LA2, "SPECIMEN" top of frank, top and bottom of TM, tape.....	4.00	
236.	LA3, "SPECIMEN" top of frank, top and bottom of TM, cover....	2.50	
236A. JN	Six SPECIMENS, 3 NPM/3 PB, 5 tapes/1 cut.....	6.50	

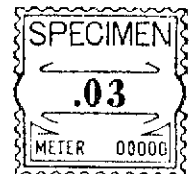
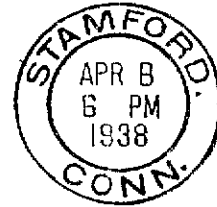
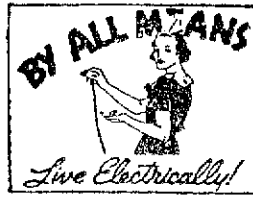
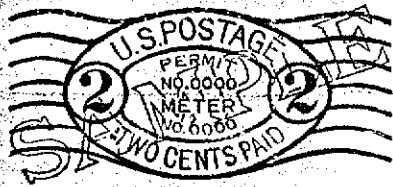

205

212



ANNUAL CONVENTION
HOTEL-STATLER
CLEVELAND - OHIO
AUG. 29-THRU SEPT 1 1940

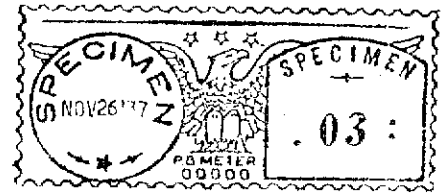
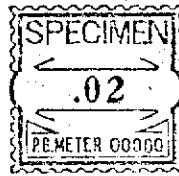

215

219

RESERVED
FOR YOUR
MESSAGE

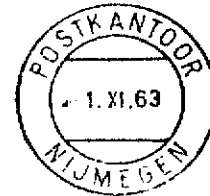
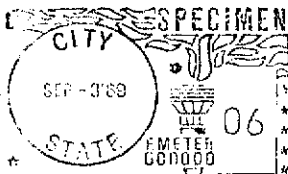

234

247

EX 261

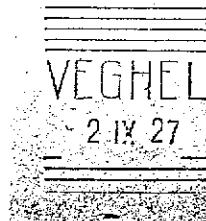
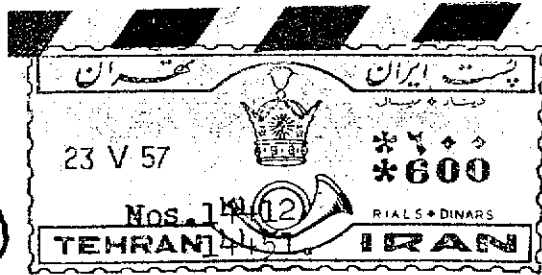

EX 249

255



PITNEY-BOWES OF CANADA, LTD.
AT POINT OF MAILING



Mr. W. H. Wheeler, Jr.,
President,
Pitney-Bowes, Inc.,
Stamford, Conn., U.S.A.

240

CANADA (Legris nos. used)

237. DC	1.2, "WALKERVILLE POSTAL STA." in TM, 2 fronts 4034 & 4049...	2.50
238. DC	8.4 var D31D, green print on cover.....	2.50
239. O	9.1, .03c #94000, strip.....	4.50
240. RE	10.1, souvenir cvr w/ cachet "FIRST OFFICIAL AIRMAIL JETLINER TORONTO TO NEW YORK" from P-B to W. H. Wheeler Jr., President of P-B, creased.....	5.00 P
241.	10.4, .04c #51010 with slogan, cover.....	10.00

FOREIGN

242. VR	ABU DHABI, BAHRAIN & DUBAI, 12 diff meter types on ten cvrs and two fronts.....	6.00
243.	ADEN, 4 cvrs, #2 (ADEN Camp), #3, #4 & 1960 Universal type..	10.00
244. VR	COSTA RICA, seven diff meter types on cover.....	7.00
245. PS	CZECHOSLOVAKIA, five covers with diff post-Communist slogans, one with Pope's visit, others with T. Masaryk.....	8.00
246. PS	CZECHOSLOVAKIA, nine covers with three diff post-Communist slogans, (duplicates those in previous lot).....	5.00
247. VR	ECUADOR, NCR meter on #10 airmail cover.....	3.50 P
248. RE	GERMANY, accum. of over 600 mostly covers from the 1930's, good variety w/ many slogans & nice group of Komusinas.....	25.00
249. VR	IRAN, ten diff meter types/varieties on cover.....	5.00 P
250. VR	IRAQ, #1 (U1) on cover dated 27 Dec 1941.....	5.00
251. VR	JAMAICA, seven diff meter types on nine covers.....	4.00
252. VR	KUWAIT, ten diff meter types & two POSTAGE PAID franks on thirteen covers.....	10.00
253. VR	LEBANON, 7 diff meter types (1966/1983) on 7 cvr & 1 cut....	4.00
254.	NETHERLANDS, #1, large 6x9 cvr w/ two impressions of 2 cent, machine 2.....	3.00
255.	NETHERLANDS, #1, front, 10 cent, machine 18.....	4.00 P
256.	NETHERLANDS, #1, front, 12 1/2 cent, machine 12.....	4.00
257.	NETHERLANDS, #2, front, 3 cent, machine 20.....	2.00
258.	NETHERLANDS, #2, front, 10 cent, machine 19.....	2.00
259.	NETHERLANDS, #2, 15 cent, machine 9.....	2.00
260.	NETHERLANDS, #2, lg front, 15 cent, machine 20.....	2.00
261.	NETHERLANDS, 50+ covers and documents with POSTAGE DUE meter stamps. Interesting material with nice range of PD meters (16 diff numbers).....	20.00 P
262. VR	PALESTINE, four covers, #2 (B4: 2m & 13m), #2 (B13: 15m), #4 (AB) and #6 (A26).....	6.00
263. DC	VIETNAM, 2 cvrs, Saigon & Ho Chi Minh City (before & after)..	2.50

BULK & MISC FOREIGN

264.)	NETHERLANDS, the earliest POSTAGE PAID permit marking in use. Black 7 1/2 cent on cvr mailed by first user of the permit system. Cover has cancel 7.IX 1929 and inscription reading the cover was properly franked at the PD.....	10.00 P
265.)	Same as above but date cancelled one day later.....	5.00
266.)	Another, dated 19.IX 1929.....	5.00
267.	NETHERLANDS, two commercial covers franked with private delivery service meters.....	5.00 P
268. RH	100 mostly diff mixed country cvrs & fronts.....	4.00
269. VR	POST OFFICE meters on cvr: 2 Belgium/4 France/1 Jugoslavia...	2.00
270. ss	Carton of 1000++ world wide meters on cvr, virtually no dup. A great addition to a world meter collection.....	50.00
271. ss	Another as above, does not duplicate previous lot.....	50.00
272. ss	Another as above, does not duplicate previous two lots.....	50.00

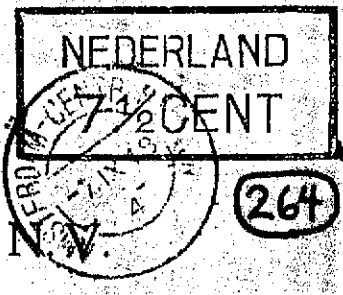

DRUKWERK VIA DE
STADSPPOST
DOORN - BOSWEG 49
055 - 55 80 59

EX 267

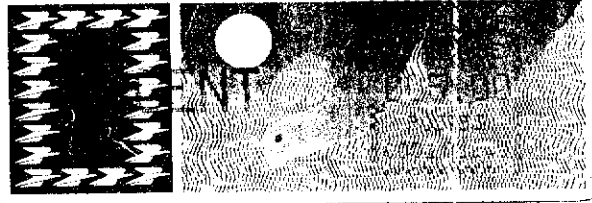
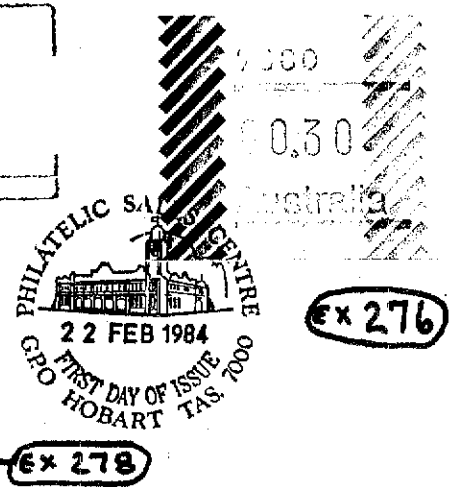
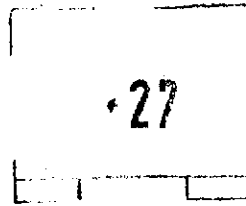

EX 278

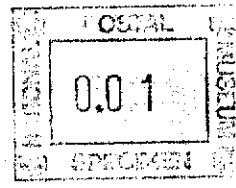
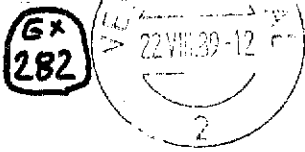

EX 280

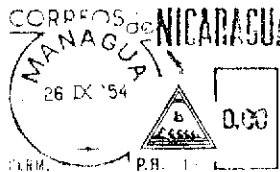
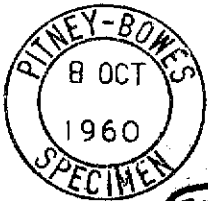
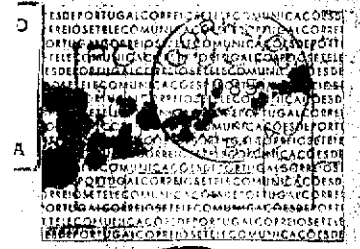

EX 294

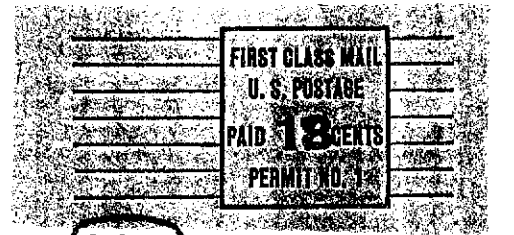

297

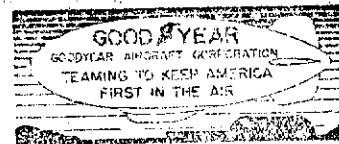
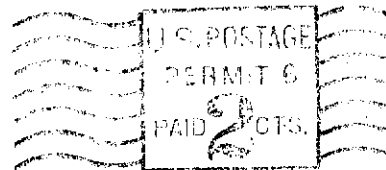

301



Report CIGARETTE BOOTLEGGING
TELE. 212-267 1617
WRITE CANAL P.O. BOX 455
NEW YORK, N.Y. 10013

EX 305



EX 316



274. RE Box of 500+ world meters mostly on cover plus ~100 cuts,
1920s-1960's, incl a few better countries/types, some dup.15.00

FRAMAS (AUTOMATS/ATMS)

275. RS ALAND & FINLAND: 1984 button sets of three.....3.00
 276. RS AUSTRALIA, 1st issue 1984, set of 7 FDCs each w/ 30c stamp..12.00 P
 277. RS FINLAND: 01 & 02, 1983 button sets of three.....3.00
 278. RS FRANCE: Mirabel Crouzet C0001.01249, set of four.....8.00 P
 279. RS GREAT BRITAIN: set of 32 in original BP envelope.....25.00
 280. CE GREAT BRITAIN: Nat'l Postal Museum SPECIMEN, 2 stamps.....5.00 P
 281. CE Another two Postal Museum SPECIMENS.....5.00
 282. NETHERLANDS: One set of 6 FDCs, each w/ two 75c stamps.....25.00 P
 283. RS HONG KONG: button sets of four from machines 01 & 02 for
both year of rabbit and year of dragon (16 stamps).....5.00
 284. RS LUXEMBOURG: P2052, P2053, P2054, three 10.00 stamps.....1.50
 285. RS MALAYSIA: WF 001, button set of four.....1.50
 286. RS NEW ZEALAND: #1 (rare), 00.30 cent label.....20.00 P
 287. PA PAPUA NEW GUINEA: button set of three.....1.50
 288. PORTUGAL: 004, over inked freak used on cover.....20.00 P
 289. RS SOUTH AFRICA: P.001, 1986 FDC plus 2 mint stamps.....3.00
 290. RS Postally used from Germany, Berlin, Switzerland, Holland,
Australia: 9 cvrs/5 fronts/21 cuts/13 loose stamps.....15.00

SPECIMENS & PROOFS

291. Canada (Legris 12.1 S2) "CITY/PROVINCE" w/ CAPEX slogan, cut.4.50
 292. DC Canada (Legris 17.3 S1) "SPECIMEN/METER", tape.....2.50
 293. Great Britain, Neopost and Pitney Bowes Specimens.....5.00 P
 294. JM Dominican Republic and Nicaragua factory Proofs of Pitney
Bowes meters no.1.....7.50 P

PERMITS (Stambaugh catalog nos. used)

295. JM Unlisted variety of type CC4, permit line in center and
value line on bottom, cover.....10.00 P
 296. JM Another.....10.00
 297. JM FA2h, Stanford University CA permit no.1 revalued 18c
over 17c, registered cover.....5.00 P
 298. D-AB2, WASHINGTON D.C. #3, cut.....2.00
 299. JM Accumulation of 150+ permit covers from 1923 to early 1930s,
some dup but good variety. Includes a 1c CB3 and a few
other scarce items. Some non-first class also included...20.00
 300. JM Business Reply Mail, very nice accumulation of 220 cards/
envelopes with many scarce, rare and even unlisted types.
Wide variety from RA1 thru RZ4.....40.00

TOPICAL SLOGANS AND RELATED THEMATIC ITEMS

301. AIRSHIP, Goodyear blimp on 1954 non-philatelic cover.....5.00 P
 302. RS BUGS: fly/butterfly/bee/beetle, 3 covers & 1 cut.....2.00
 303. JM BUSES, 7 diff plus 3 dup on cover.....4.00 P
 304. CIGARETTES, Luckies/2 Old Gold/Phil Morris, 4 diff on cvr....4.00
 305. RS Report CIGARETTE Smuggling/Bootlegging, 3 diff on cover.....3.00 P
 306. RS GIRL SCOUTS, 1 cvr (1930), 1 front, 6 tapes, 13 cuts,
1 card (1949), 22 items, 13 diff, not all w/ slogans.....5.00
 307. RS ABRAHAM LINCOLN, 1 cover, 1 front.....5.00 P
 308. PS Post-Communist Czechoslovakia, three covers with diff
slogans showing TOMAS MASARYK.....3.00
 309. Ten cvrs w/ MUSIC related corner cards (not slogans) from
1920's & 30's. One has "NATIONAL MUSIC WEEK" label.....5.00 P



EX 309



EX 313



AMERICAN PRESIDENT LINES



SERVING 50 PORTS 'ROUND THE WORLD

EX 314



323

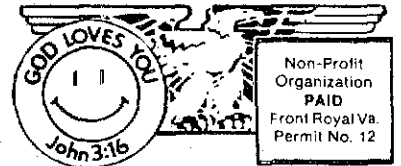
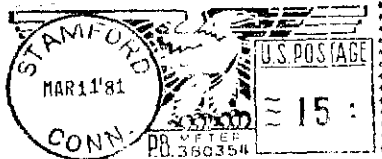

Non-Profit Organization PAID Front Royal Va Permit No. 12

EX 312

Wagner)

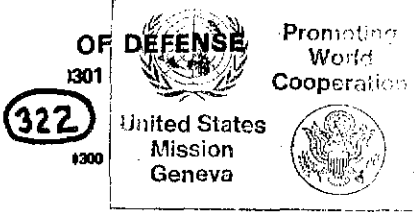

322



337



EX 327



Largest Fleet in Pacific Coastwise Service



EX 319

MAJESTIC MANUFACTURING CO.

GENERAL OFFICES 2134 DELMAR BLVD. St. Louis, Mo. U.S.A.

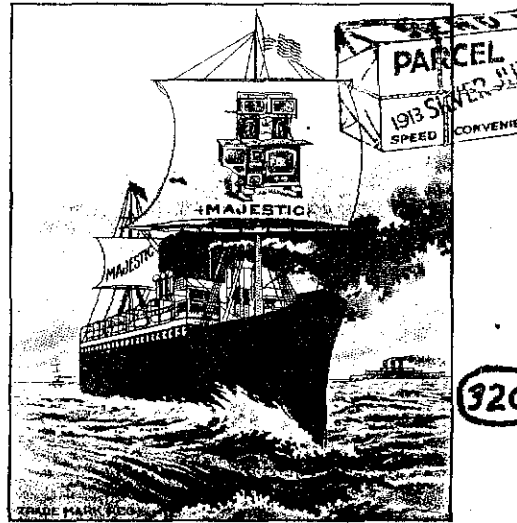

320



338

MAJESTIC THE RANGE WITH A REPUTATION



339

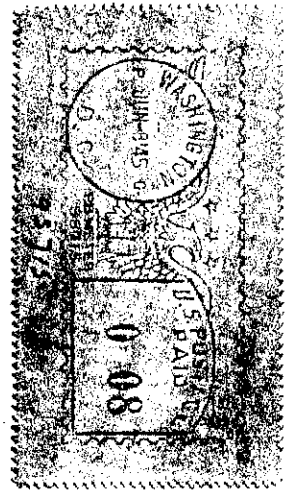

343

310. PS POPE'S VISIT to Czechoslovakia April 1990, cover.....3.00 P
 311. PS same as above.....3.00
 312. PS same as above.....3.00
 313. RS SANTA CLAUS, 9 diff, 2 proofs, 4 cvrs, 1 front, 2 cuts.....5.00 P
 314. JH SHIPS, 6 different slogans on cover.....3.00 P
 315. JH SMILEY FACES, 5 diff on cover, 4 slogans, 1 odd permit.....2.00 P
 316. RS SPACE: 1 astronaut/3 satellites/3 rockets, 5 cvrs, 2 cuts....5.00 P
 317. STAMP SHOW "COMPEX", souvenir covers with diff slogans for
 years 1959, 1966 (with astronaut) and 1967.....8.00
 318. U.S. type JA4 on unaddressed cvr with slogan and cachet
 for STAMP SHOW "INTERPEX 1962".....4.00
 319. Non-first class bulk rate permit San Francisco no.747 on
 two McCormick Lines sailing schedules from 1925 and
 1926 with attractive green STEAMSHIP corner cards.....10.00 P
 320. JN Metered (DF7) front with striking multi-color cachet of
 STEAMSHIP with "Majestic stove" ad.....3.00 P
 321. JH TRUCKS, nice coll. of 60 covers (only 2 dup) of big trucks..20.00
 322. JH Swiss metered cvr with slogan for UNITED NATIONS, specifically
 "United States Mission Geneva" - mailed by Strategic Arms
 Limitation Talks (SALT) Task Force, 6 April 1978.....10.00 P
 323. DC "WELCOME HOME HOSTAGES" on cover with P-B corner card.....5.00 P
 324. GP Seven diff 1939 WORLD'S FAIR slogans on cover.....4.00
 325. Two U.S. meters (DF7 on postcard and GA4 on front) with
 "WORLD'S FAIR STA." at top of TM.....3.50
 326. JN 500+ mostly strips selected for their slogans. Wide range
 of topics: radio/TV, WWII, etc. etc. (some dup).....15.00
 327. RS WWII slogan PROOF plus same slogan used on cover.....5.00 P

LITERATURE

328. JN *How to Collect Postage Meter Stamps*, Harsh, 1963.....5.00
 329. M MBS Bulletin, 62 issues from no.68 thru 151 (46.50 value)...35.00
 330. JM The Meter Stamp Bulletin (of Great Britain), nos. 44-72
 (1960-1965) & 104 (Sep 1973); 30 issues + xeroxes of 1-5..15.00
 331. RS *AUTOMATENMARKEN HANDBUCHKATALOG 1984*, Maassen & Weber.....7.50

MISCELLANEOUS

332. Accum. of many 100s "POSTAGE PAID" markings on cvr/piece
 most Britain/Germany. Unusual unresearched mat'l (3 lb)...20.00
 333. AUTOMATIC SORTING MARKINGS, 83 world covers/fronts with
 luminescent bars/dots/numbers applied by PD for automation.7.50
 334. Cover and tape w/ slogan "SUPPORT INDEPENDENT EDUCATION"
 with disclaimer "MAILER'S ADV." below (see Bull.208).....3.50
 335. GP PENALTY MAIL: 1000++ mostly fronts, some cvrs from 1910's
 to present - wide range of corner cards. Also nice group
 of free franks and Stambaugh listed official permits.....65.00
 336. Three bulk rate permit covers, two with 1c Postage Due
 stamps (Scott type D2) and numerous PD handstamps.....3.00
 337. Great Britain, proof of 1963 Xmas "Reindeerland"
 POSTAGE PAID machine stamp.....7.50 P
 338. DC Pitney Bowes auxillary marking "RECEIVED/W.P.B." on Canadian
 WW II cover to Washington (WPB = War Production Board).....2.50 P

Late Additions: United States

- JN 339. DB1b, tape w/ 2c+3c+10c+20c(6), unlisted m#11627 (folds)....5.00 P
 340. JN DE3 with error "ROCKVILLE CENTER/NY" (vs CENTRE), cut.....3.00
 341. JN NCR type EA: 13 types/vars bet. EA4//2BC, 31 diff nos.....3.50
 342. JN/P(FB)1f w/ slogan NATIONAL LETTER WRITING WEEK, tape.....2.00
 343. JN P(FB)2, #95715, F/V: 0 08, tape.....5.00 P
 344. JN PD & PD tapes, 70 diff type/town combos, 25 diff types incl.
 many scarce: PD(D)1, PD(E)1b, P(FB)1,a,f, P(GA)1,a,2b,2c..20.00