

Exhibit Name

50 Years With The National Cash Register Postage Meters

Author

Dr. Frank Shively

Donated: April 4, 2011

Mounted: April 7, 2011

Copyright Statement:

This exhibit has not been copyrighted by the author. However, all materials in possession of the Meter Stamp Society may not be used verbatim or sold without express written permission.

1931 - 1981



CLASS 1900

POSTAL DEVICE

On August 5, 1930, the USPOD authorized the NCR Corporation to produce taped meter stamps for use on Parcel Post Mail.

The Class 1900 Register was initially used at the home office in Dayton, Ohio on January 17, 1931.

Domestic and Foreign acceptance of these meter machines and stamps resulted in their use on all classes of mail.

In the 1960-1970 decade, corporate competition demonstrated that mechanical stamp production had entered The Electronic Era.

The NCR Company responded by authorizing a subsidiary, The Electronic Communications, Inc., Flushing, N.Y., to manufacture on trial "an electronic meter stamp device." The "Pilot Trial" stamps appeared on August 8, 1974 and were discontinued in late 1981.

Featured characteristics, rates, and usages of the stamps in North America and Foreign countries are displayed in the Exhibit.

● BLUE DOTS indicate the Rarity Factors.

- 1.0 INTRODUCTION and PLAN 1
 DEVELOPMENT: Proofs: Specimens: Designs: Test Papers.
- 2.0 PRODUCTION: Early Meter Numbers (1001-1024): Paper and Ink 2
 Varieties: Self-Service Stamp and Cover: Errors:
 Electronic Communications, Inc.

BASIC SERVICES

- 2,8 DOMESTIC: SURFACE: First Class: Non-Carrier; Carrier; 3
 Post/Postal Cards: 3¢,4¢,5¢,8¢,10¢: Redirected:
 Second Class: Third Class: Fourth Class.
- 3.0 DOMESTIC: AIRMAIL: 5¢,6¢,7¢,8¢,12¢ DOUBLE: 21¢ DOUBLE: Special 4
 Delivery.

RATES AND USAGES

FROM USA

- 3.5 FOREIGN: SURFACE: CANADA SCOTLAND ENGLAND DENMARK NORWAY 5
 SWEDEN HOLLAND SAUDI ARABIA
 SYRIA ANGOLA SWA MEXICO
- 3.6 FOREIGN: AIRMAIL: IRELAND ENGLAND SCOTLAND GERMANY PORTUGAL 6
 NORWAY SWEDEN EGYPT TANGANIKA
 B.W.I. COSTA RICA BRITISH HONDURAS
 ECUADOR ARGENTINA AUSTRALIA

TO USA

- 3.7 FOREIGN: SURFACE: CAPETOWN, UNION OF SOUTH AFRICA (PP): DURBAN, 7
 NATAL, UNION OF SOUTH AFRICA (PP): JAPAN (PP).
- 3.8 FOREIGN: AIRMAIL: BELGIUM MEXICO ECUADOR NEW SOUTH WALES
 JAPAN CHINA

SPECIAL SERVICES

- 4.0: 4.2 Registry: Insured 8
- 4.5: 4.6; 4.7: 4,8: Special Delivery: C.O.M. 9
- 5.0 CANADA Provincial Stamps and Usages

TYPE I:

TYPE II:

- 5.1 DOMESTIC: SURFACE: Seed Packet: Registry: Postage Due. 10
- 5.2 FOREIGN: SURFACE: To USA (PP)
- FOREIGN: AIRMAIL: To CANADA from JAPAN

BIBLIOGRAPHY

1. SWAN, WALTER: "The Basic Type Meter Stamp Catalogue". Third Edition 1959
2. THOMAS, W.K.: "History and Evolution of Metered Postage 1962" APS
3. SIMON & WALSH: "The United States Postage Meter Catalogue, 1982-1991"
4. KELSEY, D.A.: "The National Cash Register Company Meter Stamps' 1993
5. HAWKINS, J.A. and STAMBAUGH, R.: "United States Postage Meter Stamp
 Catalog. Second Edition: 1994
6. BEECHER, H.W. and WAWRUKIEWICZ, A.S.: "U.S. Domestic Postal Rates,
 1872-1993"
7. WAWRUKIEWICZ, A.S. and BEECHER, H.W.: "U.S. International Postage Rates,
 1872-1996".

PRE-RELEASE PROOF
10/24/30
DAYTON OHIO



The PROOF REPRESENTS FINAL APPROVAL OF THE FIRST METER STAMP DESIGN.

[TWO FIRST DESIGN PROOF STAMPS ARE ON RECORD]

THIS DEVICE IS DESCRIBED IN DETAIL UNDER
"SECTION ON BASIC SPECIFICATIONS"
OF FIRST NCR METER DESIGN

[NCR METER NUMBER IS ABSENT]

POST OFFICE METER MACHINES

PROOFS

- 101 WASHINGTON, D.C.
- 102 NEW YORK, N.Y. CITY HALL ANNEX LATER MOVED TO
- 102 NEW YORK, N.Y. CHURCH STREET ANNEX

- 103 NEW YORK, N.Y.
- 104 CHICAGO, IL
- 105 BROOKLYN, N.Y.
- 106 DAYTON, OHIO



101



102



102



103



104



105

TYPE: P(EA)8

FOUR HORIZONTAL LINES IN LOWER CORNERS WITH TOP LINE EXTENDING ACROSS THE DESIGN ABOVE TOWN NAME



106

FIGURE OF VALUE .00
 VALUES: .00½ TO 9.99½
 NCR METER NO.: ABSENT

[KNOWN AS PROOF ONLY]

DEVELOPMENT

BROOKLYN, N. Y.

1.1 POST OFFICE METER MACHINE

TYPE G1 "P.O. 105 BROOKLYN, N.Y."

PARCEL POST PACKAGE

12¢ PER POUND RATE

ZONE 6

OCTOBER 1, 1932 TO MARCH 25, 1944

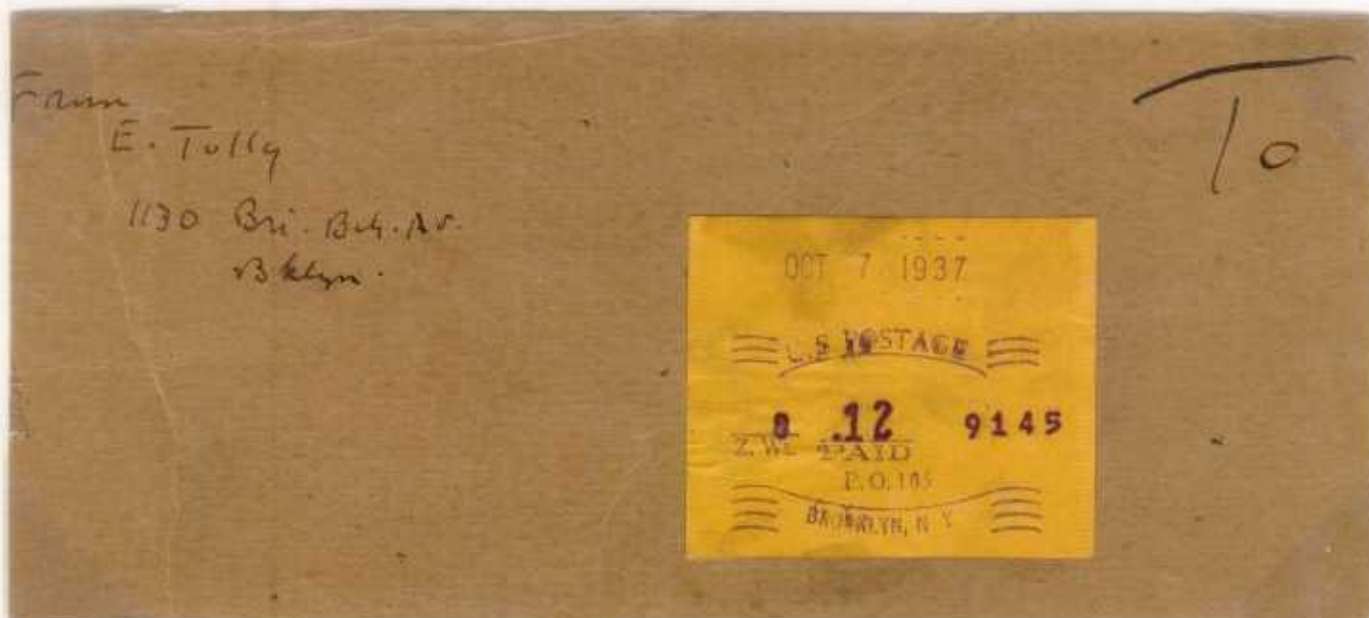

OCTOBER 7, 1937

P.O. 105

DEVELOPMENT

Milwaukee, Wis. Philadelphia, Pa.
Oakland, Calif. Chicago, Ill.

OVERPRINT "SPECIMEN" IMPRESSIONS

METER NOS. 0000

JUL 31, 1934



Milwaukee, Wis.

MAY 25, 1935



Philadelphia, Pa.

OCT 2, 1939



Oakland, Calif.

JAN 29, 1940



Chicago, Ill.

SPECIFICATIONS

4-FIGURE REGISTRATION NO. AT RIGHT

"Z.Wt." AT LEFT

VALUES .00½-9,99½

FIFTH DESIGN

PRODUCTION

2.0 DESIGNS

DESIGN I

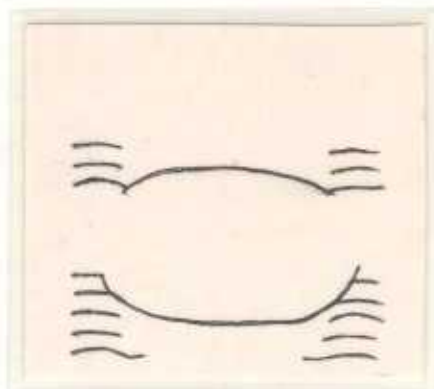

SPECIFICATIONS

VERY CURVED LINE ABOVE TOWN NAME
FIVE HORIZONTAL LINES, 2-4 MM IN LENGTH
AT LOWER CORNERS
INSCRIPTIONS WITH SERIFS, EXCEPT DATE
METER NUMBER SMALL IN SIZE
"2. WT.": ABSENT AT LEFT
THREE FIGURE REGISTRATION NUMBERS AT RIGHT
FIGURE OF VALUE: 0.00
VALUES: 0.00½ - 9.99½

PRODUCTION

DESIGN II

2.0 DESIGNS

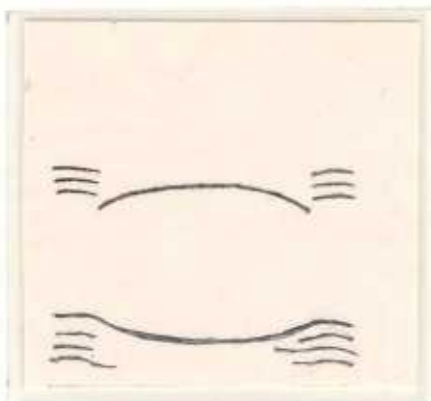

OCT 28, 1931

METER NO. 1025

R.NO.: FOUR NOS.
"Z.Wt.": ABSENT

JAN 19, 1934

METER NO. 1027

R.NO.: THREE NOS.
"Z.Wt.": PRESENT

SPECIFICATIONS

CURVED WAVY LINE ABOVE TOWN NAME

FOUR HORIZONTAL LINES, 3-4 MM IN LENGTH, AT LOWER CORNERS. BOTTOM LINE EXTENDS BELOW TOWN NAME

INSCRIPTIONS WITH SERIF IN CENTRAL LINE EXCEPT MONTH/DATE

METER NUMBER IS SMALL IN SIZE

"Z.Wt.": PRESENT OR ABSENT

THREE OR FOUR REGISTRATION NUMBERS AT RIGHT

FIGURE OF VALUE: .00

VALUES: $.00\frac{1}{2}$ TO $9.99\frac{1}{2}$

PRODUCTION

DESIGN III

2.0 DESIGNS

USED FOR REGISTERED MAIL ONLY

1931 [RELEASE DATE]

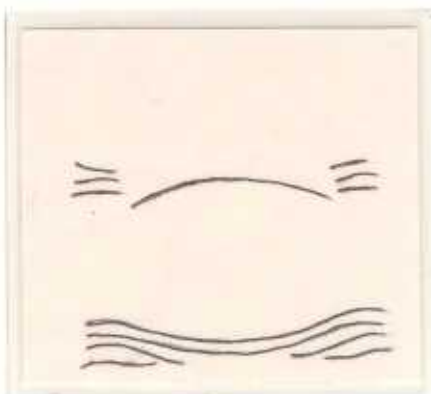

METER 1058



METER 1083



METER 1085

SPECIFICATIONS

WAVY, FIRST AND SECOND LINES CONTINUE
ACROSS THE BASE

INSCRIPTIONS SERIF

METER NUMBERS SMALL IN SIZE

"Z.Wt.": ABSENT

FOUR FIGURE REGISTRATION NUMBER, RIGHT

FIGURE OF VALUE: 0.01 TO 99.99

TOWN NAME: ABSENT

PRODUCTION
2.0 DESIGNS

DESIGN IV

USED FOR REGISTERED MAIL ONLY

1932 [RELEASE DATE]

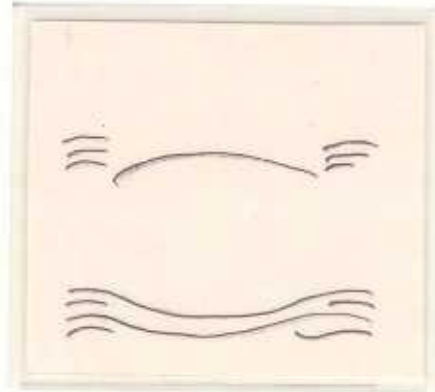

METER 1026



SPECIFICATIONS

WAVY, FIRST AND THIRD LINES CONTINUOUS ACROSS
THE BASE

INSCRIPTIONS SERIF

METER NUMBERS SMALL IN SIZE

"Z.Wt.": ABSENT

THREE/FOUR FIGURE REGISTRATION NUMBERS, RIGHT

FIGURE OF VALUE: .00

VALUES: .00½ TO 9.99½

TOWN NAME: ABSENT

[#1026 FIRST TO PROVIDE FOR REMOVAL OF TOWN
NAME SLUG TO PERMIT USE AS REGISTERED MAIL.]

PRODUCTION

DESIGN V

2.0 DESIGNS

1932 [RELEASE DATE]

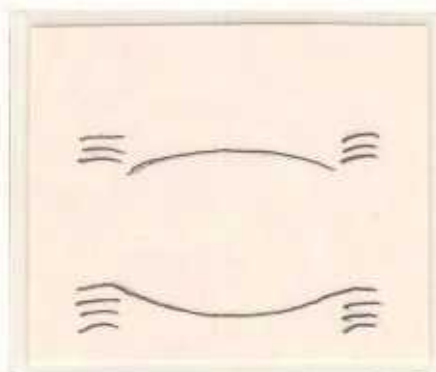

METER 1100

SPECIFICATIONS

ONE LONG CONTINUOUS WAVY LINE ABOVE TOWN NAME
THREE EQUAL LENGTH LINES AT BOTH SIDES OF TOWN NAME
INSCRIPTIONS: SERIF AND SANSERIF
METER NUMBERS: LARGE AND SMALL
"Z.Wt.": WITH LINE ABOVE AT LEFT
THREE/FOUR FIGURE REGISTRATION FIGURES, RIGHT
FIGURE OF VALUE: .00
VALUES: .00½ TO 9.99½
TOWN NAME: PRESENT

PRODUCTION

DESIGN VI

2.0 DESIGNS

USED FOR REGISTERED MAIL ONLY

RESTRICTED
TO METER #1359

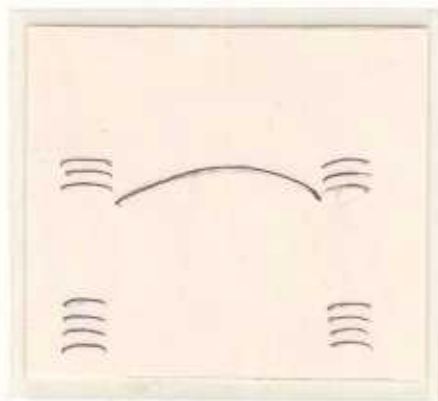

SPECIFICATIONS

TOP LINE: ABSENT

FOUR HORIZONTAL 5 MM LINES
LEFT AND RIGHT OF METER NUMBER

INSCRIPTIONS: SERIF AND SANSERIF

METER NUMBER: LARGE

"Z.Wt.": ABSENT

FOUR FIGURE REGISTRATION NUMBERS. RIGHT

FIGURE OF VALUE: 0.00

VALUES: 0.00 TO 9.99

TOWN NAME: ABSENT

PRODUCTION

DESIGN VII

2.0 DESIGNS

1947 [RELEASE DATE]

["FIGURES OF VALUE" ARE ACCENTED]

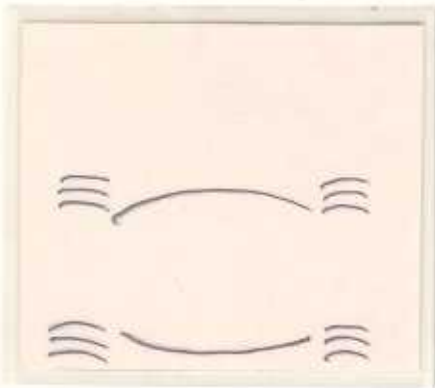

.00



0.00



-0.00

SPECIFICATIONS

TOP LINE ABOVE TOWN NAME DOES NOT EXTEND TO SIDES

THREE SHORT CORNER LINES, RIGHT/LEFT

INSCRIPTIONS: SERIF/SANSERIF

METER NUMBER: LARGE

"Z.Wt.": PRESENT

FOUR FIGURE REGISTRATION NUMBER, RIGHT

FIGURE OF VALUE: .00, 0.00, -.00, -0.00

VALUES: .00½ TO 9.99½

"PAID": PRESENT

TOWN NAME: PRESENT

USER NAME: ABSENT



-0.00

PRODUCTION

DESIGN VIII

2.0 DESIGNS

[1947 RELEASE DATE]

"USER" NAME ON STAMP

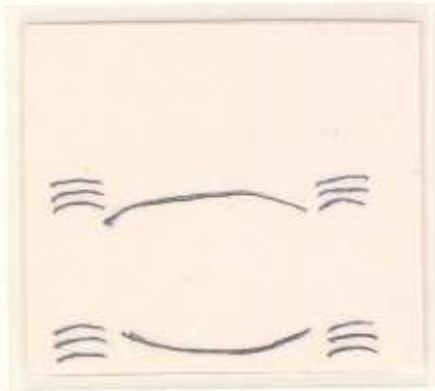

.00



0.00



-0.00

SPECIFICATIONS

TOP LINE ABOVE TOWN NAME DOES NOT EXTEND TO SIDES

THREE SHORT CORNER LINES, RIGHT/LEFT

INSCRIPTIONS: SERIF/SANSERIF

METER NUMBER: LARGE

"Z.Wt.": PRESENT

FOUR FIGURE REGISTRATION NUMBER, RIGHT

FIGURE OF VALUE: .00, 0.00, -.00, -0.00

VALUES: .00½ TO 9.99½

"PAID": ABSENT

TOWN NAME: PRESENT

"USER" NAME: PRESENT



-0.00

PRODUCTION.

HELENA, MONTANA

2.1 PROOFS
STAMP/TAPE

PROOF STAMP AND TAPE WITH CONSECUTIVE
REGISTRATION NUMBERS
FEDERAL RESERVE BANK OF MINNEAPOLIS, MN
[HELENA, MONTANA BRANCH]



NCR METER 1491

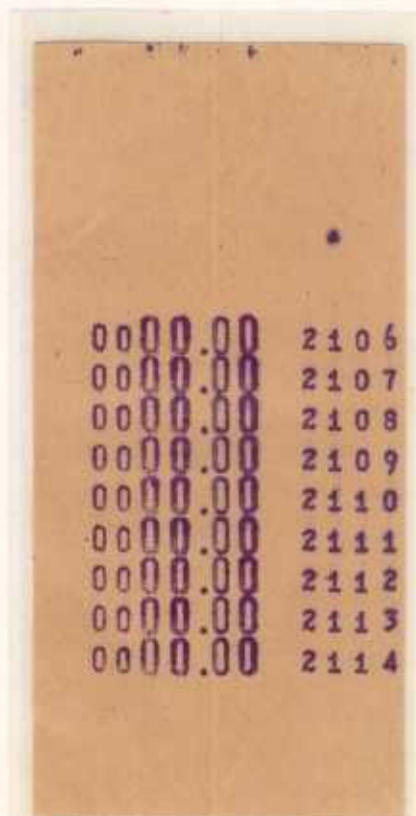

[TAPE]

PAPER AND PRINT TEST VARIETIES

GENERAL ELECTRIC COMPANY

1952 - 1955

1952



1953



1955



NCR METER 1117

2.1 **EARLY METER NUMBERS**

The earliest commercially recorded meter stamps are dated January 17, 1931 at the NCR Post Office, Dayton, Ohio. (Meter No. 1001 and 1002). The EKU is dated January 19, 1931 at the same postal facility. (Meter No. 1002).

The EKU outside the NCR Company is dated January 23, 1931, Detroit, Michigan. (Meter No. 1005).

METERS	DESIGNS	LOCALES
* 1000		
1001	Fifth	Dayton, Ohio
1002	First	Dayton, Ohio
1003	First	New York, N.Y.
1004	First	New York, N.Y.
1005	First	Detroit, Michigan
1006	First	Registry - FRB
1007 - 1013	First	Chicago, Illinois
1014	Second	Chicago, Illinois
1015	First	Chicago, Illinois
1016 - 1019	Second	Chicago, Illinois
1020	Second	Philadelphia, Pennsylvania
1021	Second	Philadelphia, Pennsylvania
1022	Second	Philadelphia, Pennsylvania
1023	Second	Long Island City, New York
1024	Fifth	Dayton, Ohio

* Meter Number 1000 not reported.



1001



1002



1003



1004



1005



1006

PRODUCTION.

2.1 EARLY METER NUMBERS

1007-1015



1007



1008



1009



1010



1011



1012



1013



1014



1015

2.1 EARLY METER NUMBERS

1016-1024



1016



1017



1018



1019



1020



1021



1022



1023



1024

COLOR VARIETIES

1932 - 1961



LIGHT YELLOW



MEDIUM YELLOW



GRAY



LIGHT PINK



BROWN



GREEN YELLOW



MEDIUM PINK



PINK



RED BROWN

DIE AND TAPE INK COLOR
VARIETIES



RED/RED CENTER



RED/VIOLET CENTER



VIOLET/RED CENTER



VIOLET/VIOLET CENTER



VIOLET/GREEN CENTER



VIOLET/BLUE CENTER

1971

MINT



SPECIFICATIONS

Meter No.: 0001
Figure of Value: -0.00
Values: 0.10 to 1.00

There are three short horizontal lines to each lower corner at the sides of the town name. The line above the town name does not extend to the sides. Sanserif inscriptions. Meter number is large in size.

HISTORICAL BACKGROUND

The NCR Company was the first to produce a key-numbered, self-service, coin operated meter device to print and sell adhesives for application to a postal item by the purchaser.

In early 1971, one such machine was placed in the AUSTIN, TEXAS Post Office. It was contained in a cabinet five feet tall by two feet wide and was used a few months for Parcel Post needs.

A limited number of stamps are known, mint and used.

2.5 SELF-SERVICE METER

AUSTIN, TEXAS

THIS ENVELOPE IS KNOWN
AS THE

● "JACK BIRL" COVER

11¢ AIRMAIL RATE
(1971-1973)

EIGHTH DESIGN



*Jack Birle
R-1
Millsboro Del. 19966*

JACK BIRL, CHAIRMAN
Local 199, Health and Welfare Fund
MILLSBORO, DELAWARE 19966

MAY 1971

NCR METER 0001

AIR POSTED

AUSTIN, TX TO

MILLSBORO, DELAWARE 19966

METER FAULTS

"SCHNECTADY"

[SCHENECTADY]



MTR 1117

MTR 1437



"METER 775"



[METER 1775]

"ARIZONIA"



[ARIZONA]

"CARSTADT"



[CARLSTADT, N.J.]

[NCR SUBSIDIARY]

TERMINAL INDICIA MACHINES

The company manufactured the initial computerized omni-denominational Postage Accounting Systems and Stamps.

These devices were introduced on a trial basis, at the Flushing, NY (BAR TERRACE) Post Office, August 8, 1974. The "Pilot Program" was terminated in 1981.

Subsequent electronic circuitry produced the present day Integrated Retail Terminals (IRTs) and Postage Validation Imprinters (PVI's).

The following stamps represent the precursors of the IRT/PVI labels in use at modern Post Office window operations.

STAMP DESIGN

"U.S. EAGLE" placed at left.

"U.S. POSTAGE, TOWN NAME, STATE, AND ZIP CODE" are located at right.

NCR Meter, Number, Date, and Value placed at bottom of stamp.

Imprints were made on thin 'white' adhesive paper in shades of violet and purple inks.

Outer 'Frame Line', rounded (1976), squared (1978). UL/UR.

INDICIA is fluorescent.

PROJECT PROFILES

Two Letter/Number types were printed: (1) Large (3.0 mm), and (2) Small (2.5 mm).

"NCR"	1.0, 1.5, 2.0 mm
"VALUE"	1.5, 2.0 mm
"METER NUMBERS, DATE, VALUE"	2.5, 2.75 mm



ELECTRONIC COMMUNICATIONS, INC.

POST OFFICE DEPARTMENT MEMORANDUM

Memorandum • POST OFFICE DEPARTMENT

SUBJECT: New NCR Terminal Indicia Machines

DATE: 2/24/75

FROM: Anthony DeStefano
Manager Administrative Services
Flushing, N.Y. 11351

IN REPLY
REFER TO:
YOUR
REFERENCE:

P.O. Cl. _____

TO: Gabriel Pustel
34 Laurelton Ave.
Jackson, N.J. 08527

In reply to your letter of 2/12/75, the following information is furnished you in regard to the NCR Terminal's now being used in the Flushing arear on a pilot basis.

First Post Office was Bay Terrace, 8/8/74, 29 stations, 18 carrier stations and 11 Finance Stations, 54 Terminals are in operation, each station has an assigned number, tapes are not luminous of phosphorence and the local NCR is in Rego Park, N.Y. 11374

Enclosed you will find one tape with my compliments because no zero tapes are issued, a sale has to take place because of the possible volume of Philatelic collector's involved.

John F. Ward
District Manager / Postmaster

Anthony DeStefano
By: Anthony DeStefano
Manager Administrative Services



ECI MINT STAMP
METER NUMBER: ABSENT
MAY 30, 1975

TERMINAL INDICIA STAMPS

METERS: DATES: RATES

NCR 023

10¢ FIRST CLASS RATE

NCR 024



NCR 101

10¢ FIRST CLASS RATE

NCR 102



NCR 023

95¢ REGISTERED RATE



NCR 111

BSINESS REPLY MAIL SERVICE RATE

NCR 024



E.C.I.

FLUSHING, N.Y.

EXPERIMENTAL PROGRAM COVER

CERTIFIED MAIL

METER 132

DATE: MAR 8, 1975

MARCH
RED CROSS
MONTH

U.S. POSTAL SERVICE, NY 110
-PM
8 MAR
1975

NET/3E 03/08/75

U.S. MAIL
110
1975
COMM.

MR. ST. GIERAT
DOMEK
FLANDERS ROAD
ROUTE #1, BOX 126A
BETHLEHEM, CONN. 06751

MARCH
RED CROSS
MONTH

CERTIFIED
No. 222544
MAIL

CERTIFIED MAIL RATE

- 10¢ FIRST CLASS
[MAR 2, 1974 to
DEC 31, 1975]
- 30¢ CERTIFIED MAIL
[MAR 26, 1966 to
APR 18, 1976]
- 40¢ TOTAL FEE

POSTED 8 MAR 1975 FLUSHING, N.Y.
TO
ARRIVAL 11 MAR 1975 BETHLEHEM, CONN.

U.S. POSTAL SERVICE, NY 110
FLUSHING, N.Y. 11355
MAR 8 1975

2.7

E.C.I.

FLUSHING, N.Y.



EXPERIMENTAL

"PILOT TRIAL PROGRAM
COVER

[AIRMAIL/SPECIAL DELIVERY

METER 181

BACKSTAMP

ARRIVAL:

CHICAGO, IL

7:00 AM

APR 1 1976

SPECIAL DELIVERY
EMPLOY EPILEPTICS

SPECIAL DELIVERY

Mrs. ORLAND HOWELL #1809E
c/o JOHN HOWELL
1255 N. SANDBURG TERRACE
CHICAGO, ILL. 60610

#04 WIENICK
98-51 64TH AVE
REGO PK. NY 11374

VIA AIR MAIL
EMPLOY EPILEPTICS

FLUSHING
NY 11355
MAR 31 1976

MAR 31 1976

AIR MAIL RATE
(10/11/75-5/28/78)

FIRST OZ.	\$ 0.13
EACH ADDITIONAL OUNCE 11¢ X4	<u>0.44</u>
SUBTOTAL	0.57
SPECIAL DELIVERY RATE	<u>0.60</u>
TOTAL	\$ 1.17

BASIC SERVICES

2.8 - 3.8

RATES, ROUTES, USAGES

The USPS handles mail in many ways. Four classes are utilized. Post and Postal Cards, Domestic Letters, and Air Mail are handled in the First Class manner. Second Class mail is applied to publications printed at regular intervals at least four times a year. Third Class mail contains material not required to be posted at First or Second Class restrictions. Fourth Class mail is used for Parcel Post with defined variations.

SPECIAL SERVICES

4.0 - 4.8

Special Delivery, Registry/Insured, Return Request, and Restricted Delivery are included in these categories. Additionally, Third and Fourth Class mail is used with Insured and C.O.D. pieces and parcels.

The NCR Stamps and Usages (1931-1981), Domestic and Foreign, Surface and Airmail, are verified on the following pages.

DOMESTIC: SURFACE

2.8

RATES**FIRST CLASS RATE PERIODS**

[Domestic First Class mail began in 1792 with the formation of the U.S. Post Office Department. Since 1919, periodic changes have been made in the First Class Rates.]

1¢ per oz. LETTER RATE PERIOD
at NON-CARRIER POST OFFICE

[JUL 1, 1919 - DEC 31, 1951]

2¢ per oz. LETTER RATE PERIOD
at CARRIER POST OFFICE

[JUL 1, 1919 - JUL 5, 1932]
[JUN 30, 1933 - JUN 24, 1940]

Act Feb 24, 1919; 40 Stat 1150; PMG Ord 2876 Mar. 13; PB 11903
Mar 14, 1919



DOMESTIC, SURFACE

HOUSTON, TEXAS

2.8 **FIRST CLASS RATE**

DATE: DEC 9, 1940

1¢ per Oz. "NON-CARRIER" INTRA CITY RATE

[7/1/1919 TO 6/24/1940]

LETTER MAILED AT POST OFFICE FOR DELIVERY TO ADDRESSEE AT SAME
POST OFFICE. NO CARRIER NEEDED.

1¢ DISCONTINUED JANUARY 6, 1968.

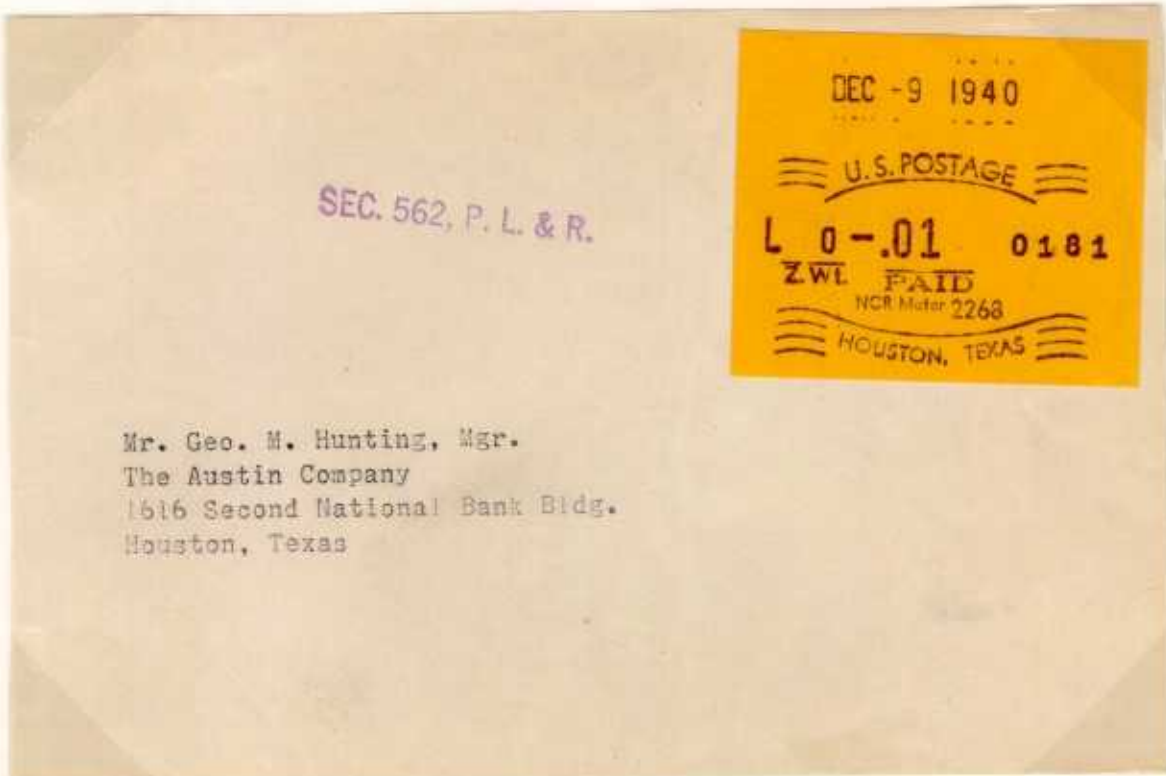

PURPLE HAND STAMP

SEC. 562, P.L. & R.

SECTION 562, POSTAL LAW AND REGULATIONS

DOMESTIC, SURFACE

CHICAGO, ILL.

2.8 **FIRST CLASS RATE**

DATE: JAN 14, 1933

1¢ per Oz. LOCAL NON-CARRIER RATE
[7-1-19 TO 1-24-68]

24¢ REGISTRY FEE [TRIPLE 8¢ RATE] \$100.00+

25¢ TOTAL FEE

"LOOP MAIL"



BACKSTAMPS

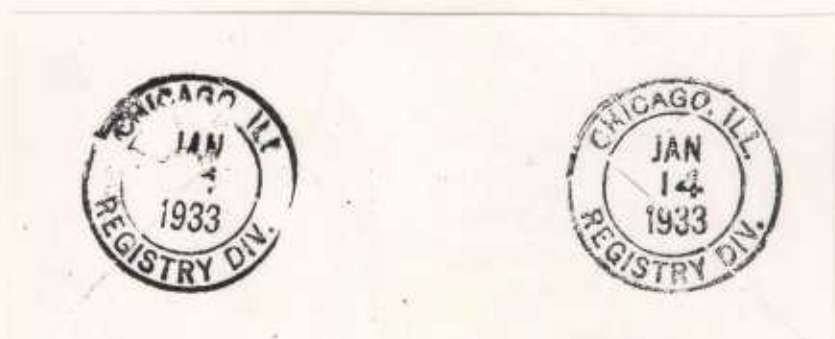

Domestic, Surface

2.8 **FIRST CLASS RATE**

2¢ per oz. LETTER RATE TO A LOCAL CARRIER POST OFFICE

[JULY 1, 1933 TO MAR 25, 1944]

JUL 14 1934

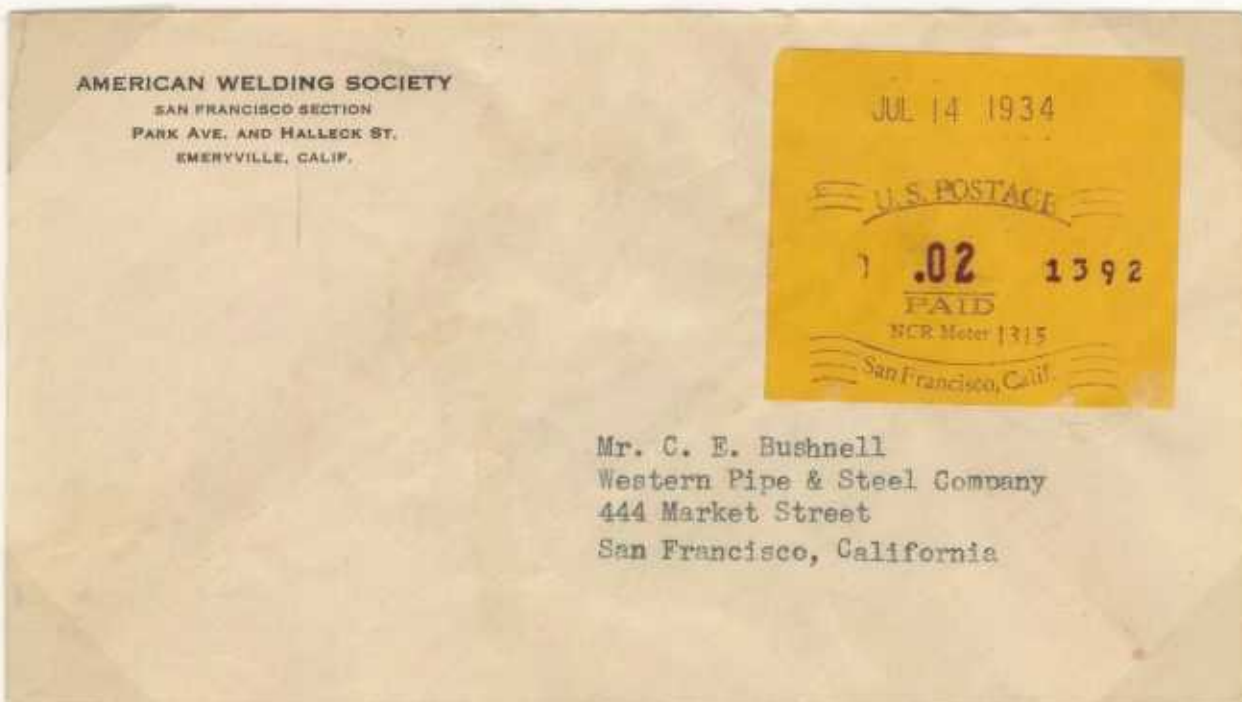

MAR 23 1943



Domestic, Surface

2.8 **FIRST CLASS RATE**

3¢ per oz. LETTER RATE PERIOD

[JULY 6, 1932 TO JULY 31, 1958]

SEP 30, 1935

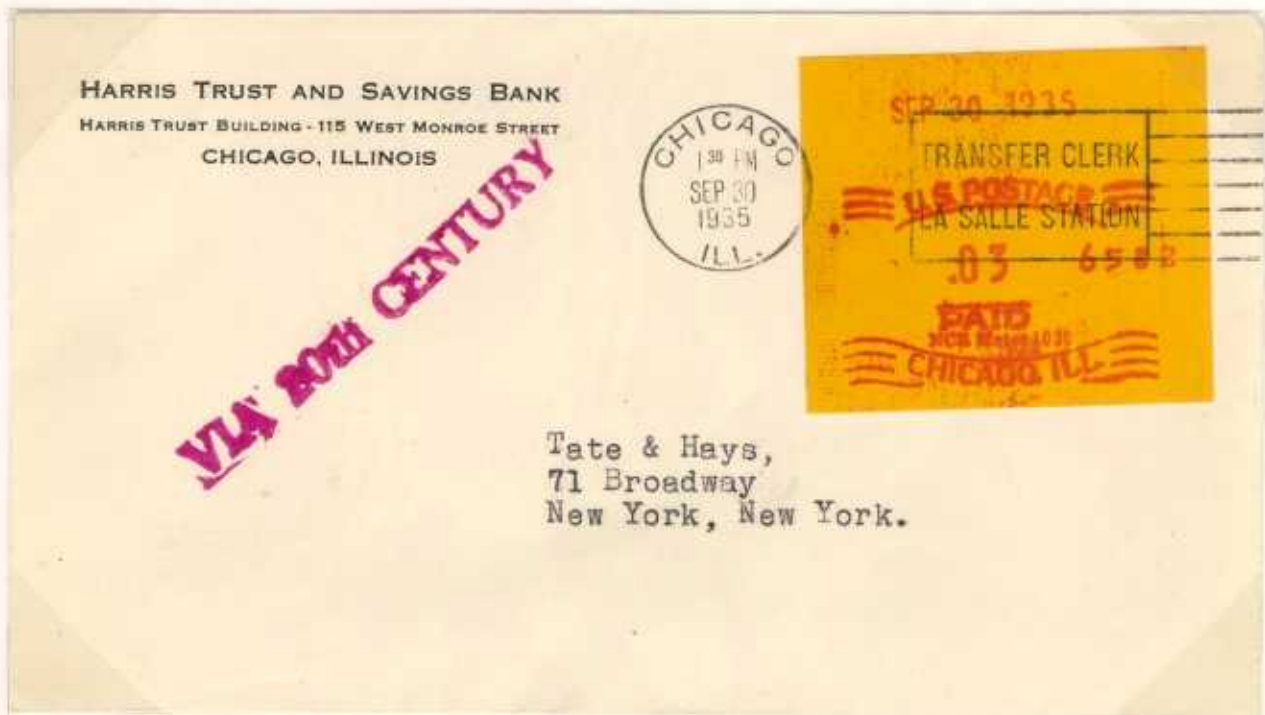

HARRIS TRUST AND SAVINGS BANK
CHICAGO, ILLINOIS
TO
TATE & HAYS
NEW YORK, NEW YORK

[This cover was transported by the 20th Century Limited R.R.
from Chicago to New York]

[LA SALLE STREET R.R. STATION CANCELLATION]

Domestic, Surface

2.8 **FIRST CLASS RATE**

4¢ per oz. LETTER RATE PERIOD

[AUGUST 1, 1958 TO JANUARY 6, 1963]

SEP 28 1960

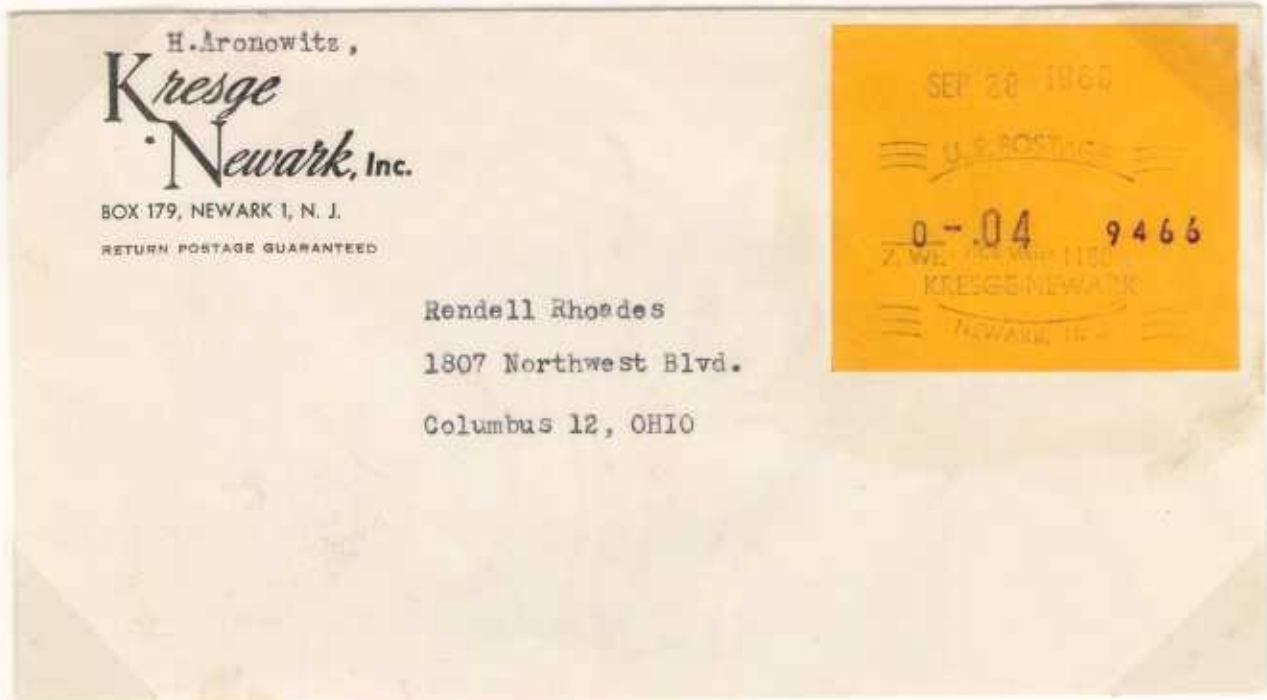

KRESGE NEWARK, INC.

NEWARK 1, N.J.

to

RENDELL RHOADES

COLUMBUS 12, OHIO

NCR METER 1150

Domestic, Surface

2.8 FIRST CLASS MAIL

5¢ per oz. LETTER RATE PERIOD

[JAN 7, 1963 TO JAN 6, 1968]

MAR 18, 1965

"DOUBLE RATE"

2 oz. PIECE

57-63

Mr. G. A. Pasch
Strong Electric Corp.
P.O. Box 1003
Toledo, Ohio 43601

GENERAL ELECTRIC
COMPANY
One Campbell Road
Schenectady, N.Y.

MAR 18 1965
U.S. POSTAGE
0-10 2500
GENERAL ELECTRIC CO.
SCHENECTADY, N.Y.

FEB 22, 1965

"SINGLE RATE"

1 oz. PIECE

FEB 22 1965
U.S. POSTAGE
0-.05 4463
GENERAL ELECTRIC CO.
CINCINNATI, OHIO

GENERAL ELECTRIC CO. SCHENECTADY, N.Y.
GENERAL ELECTRIC CO. CINCINNATI, OHIO

Domestic, Surface

2.8 FIRST CLASS RATE

8¢ per oz. LETTER RATE PERIOD

[MAY 16, 1971 TO Mar 1, 1974]



8-38932

THE FIRESTONE TIRE & RUBBER CO.
1200 FIRESTONE PARKWAY, AKRON, OHIO 44317

FEBRUARY 19, 1973

THE FIRESTONE TIRE & RUBBER CO.

1200 FIRESTONE
PARKWAY
AKRON, OHIO

Domestic, Surface

2.8 FIRST CLASS RATE

10¢ per oz. LETTER RATE PERIOD

[MAR 2, 1974 TO DEC 30, 1975]

AUGUST 15, 1975

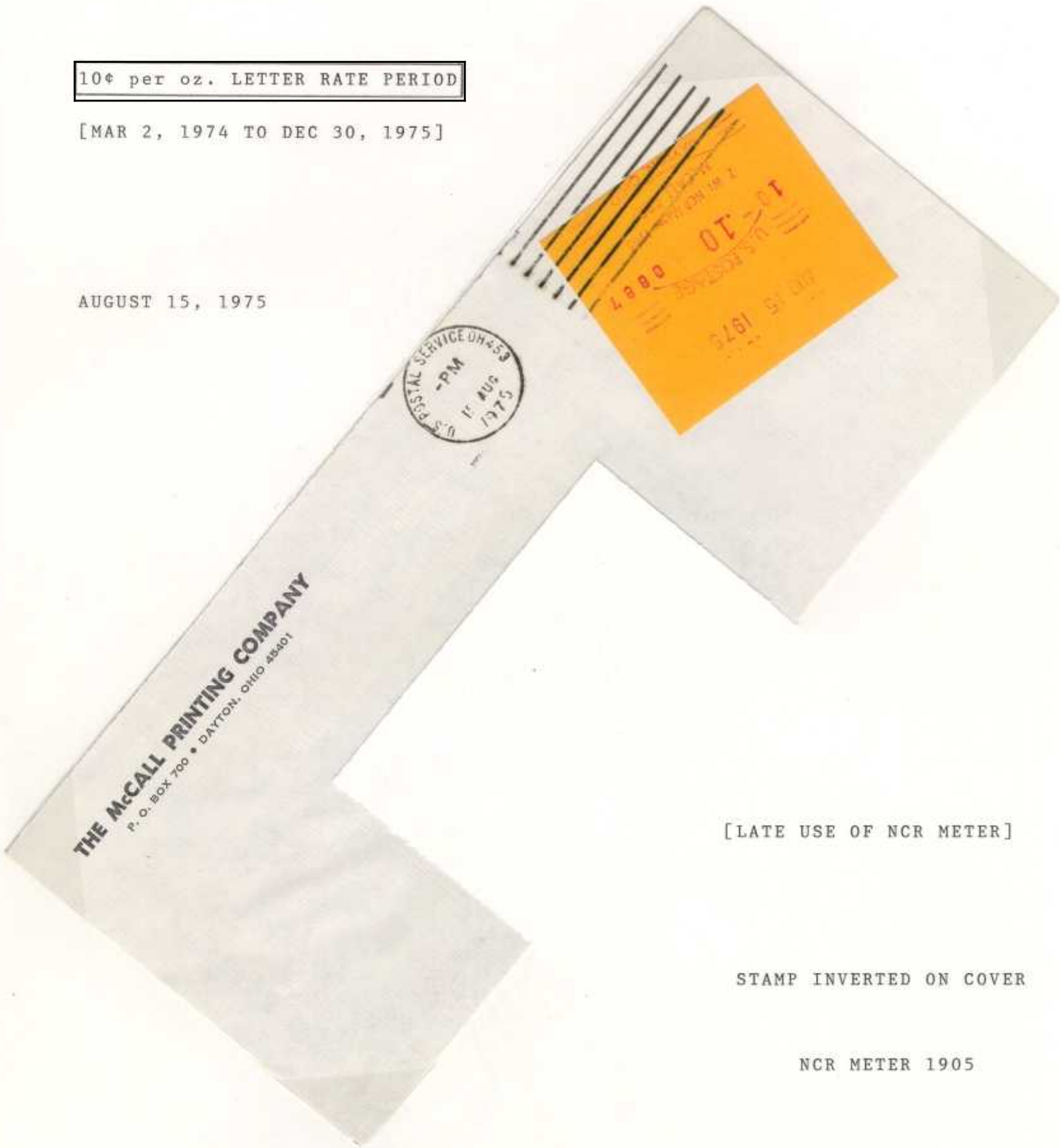

[LATE USE OF NCR METER]

STAMP INVERTED ON COVER

NCR METER 1905

Domestic, Surface

2.9 FIRST CLASS RATE

1¢ per POST/POSTAL CARD RATE

[JULY 1, 1928 TO DECEMBER 31, 1951]

JUN 30 1950

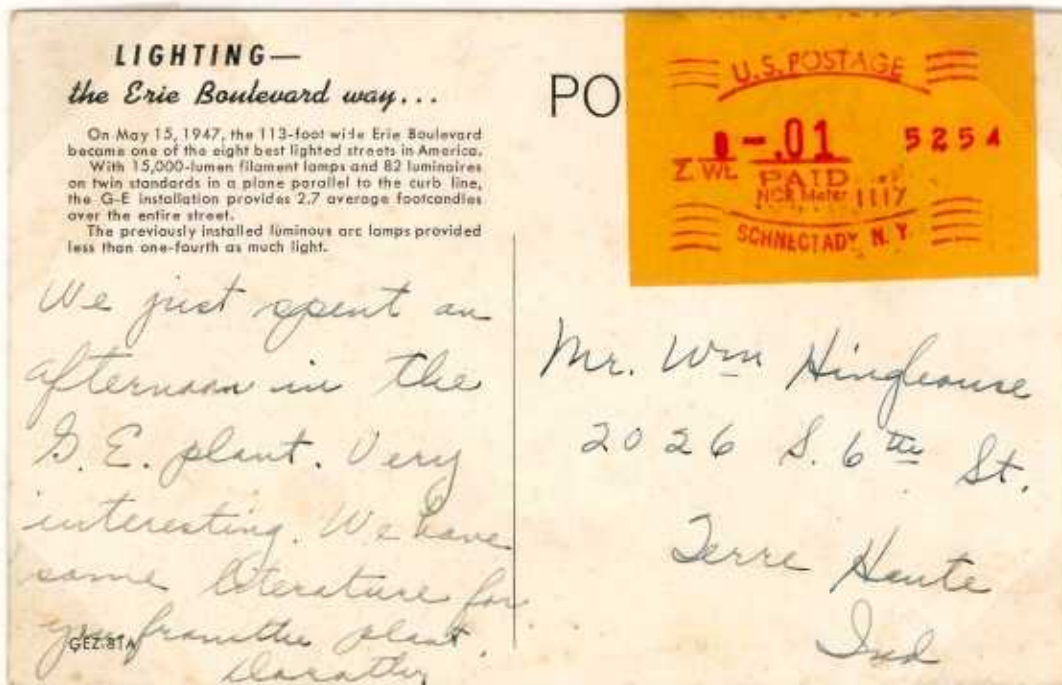

ERROR

CITY MISPELLING

"SCHNECTADY" N.Y.

[SCHENECTADY, N.Y.]

DOMESTIC SURFACE

2.8 FIRST CLASS RATE



REDIRECTED MAIL

RATE: 3¢ (7-6-32-8-1-58)

REDIRECTED (FORWARDED): FREE

DATE: MAY 9, 1933



Forwarded

Mr Henry O. Meisel

~~Post Office Administration, 505
Clintonville, Wisconsin~~

H. Meisel
AFTER 3 DAYS RETURN TO
DETROIT BRANCH
FEDERAL RESERVE BANK OF CHICAGO
DETROIT, MICH.

FORWARDED

HENRY O. MEISEL
FROM
V A, WISCONSIN
TO
CLINTONVILLE,
WISCONSIN

METER NO. 1005

DOMESTIC, SURFACE

2.8 FIRST CLASS RATE

REDIRECTED MAIL/REGISTERED

MARCH 7, 1932

RATE:

2¢ FIRST CLASS (7/1/19 to 7/6/32) (\$50 INDEMNITY)

15¢ REGISTERED (4/15/25 to 7/1/32)

17¢ TOTAL

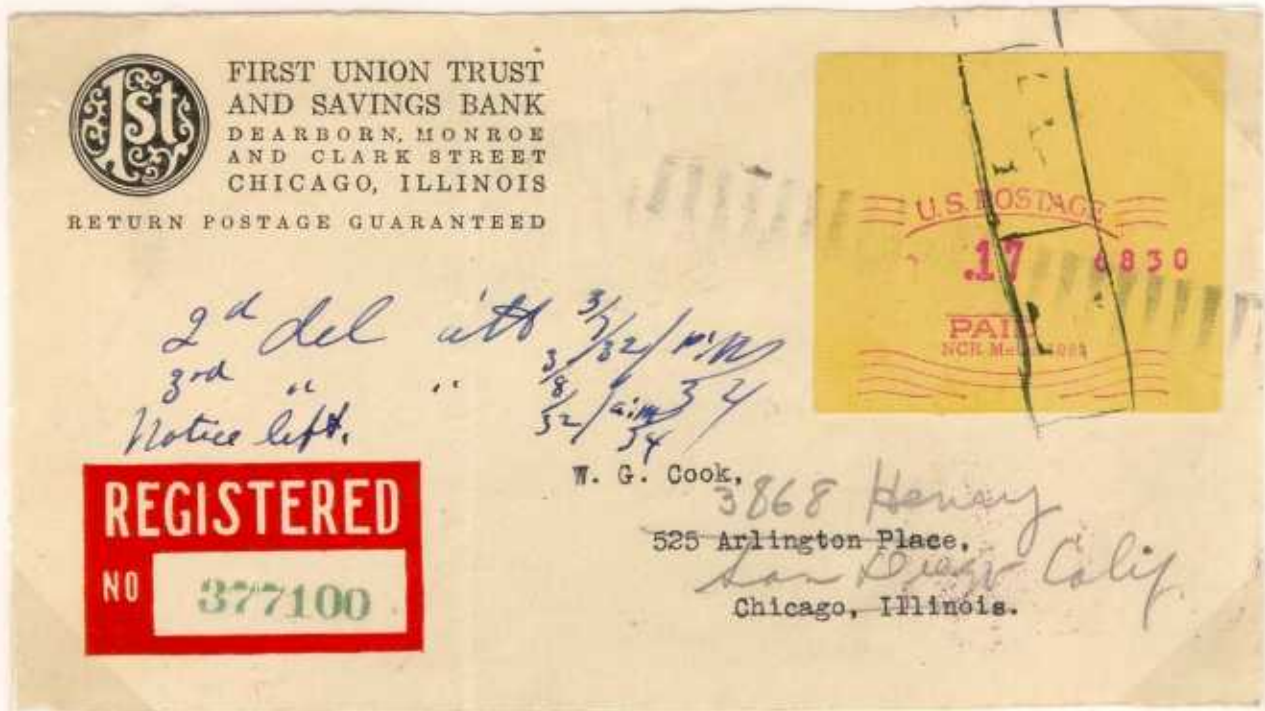

W. G. COOK
525 ARLINGTON PLACE
CHICAGO, ILL.

FORWARDED TO

W. G. COOK
3868 HENRY
SAN DIEGO, CALIF.

DOMESTIC, SURFACE

CLEVELAND, OHIO

SECOND CLASS, REGULAR RATE,
OUTSIDE COUNTY

DATE: OCT 29, 1937

RATE: 3¢ ZONE 4

[JUL 1, 1934 - MAR 31, 1952]

(ADVERTISING, PART, PER
POUND)

NEWS MATTER



NEWS EDITOR
Intelligencer-News Register
Wheeling, W. Va.

CENTRAL NATIONAL BANK
308 EUCLID AVENUE
CLEVELAND, OHIO

NEWS MATTER

CENTRAL NATIONAL BANK
CLEVELAND, OHIO
TO
INTELLIGENCER-NEWS REGISTER
WHEELING, WEST VIRGINIA

BACKSTAMPS

NONE

Domestic, Surface

NEW YORK, N.Y.

2.8 **THIRD CLASS MAIL**

Piece Mailing

[Circulars, Merchandise (less than 8 ounces) Miscellaneous Printed Matter]

RATE

4-15-25 - 1-1-49

1½¢ per Ounce Piece

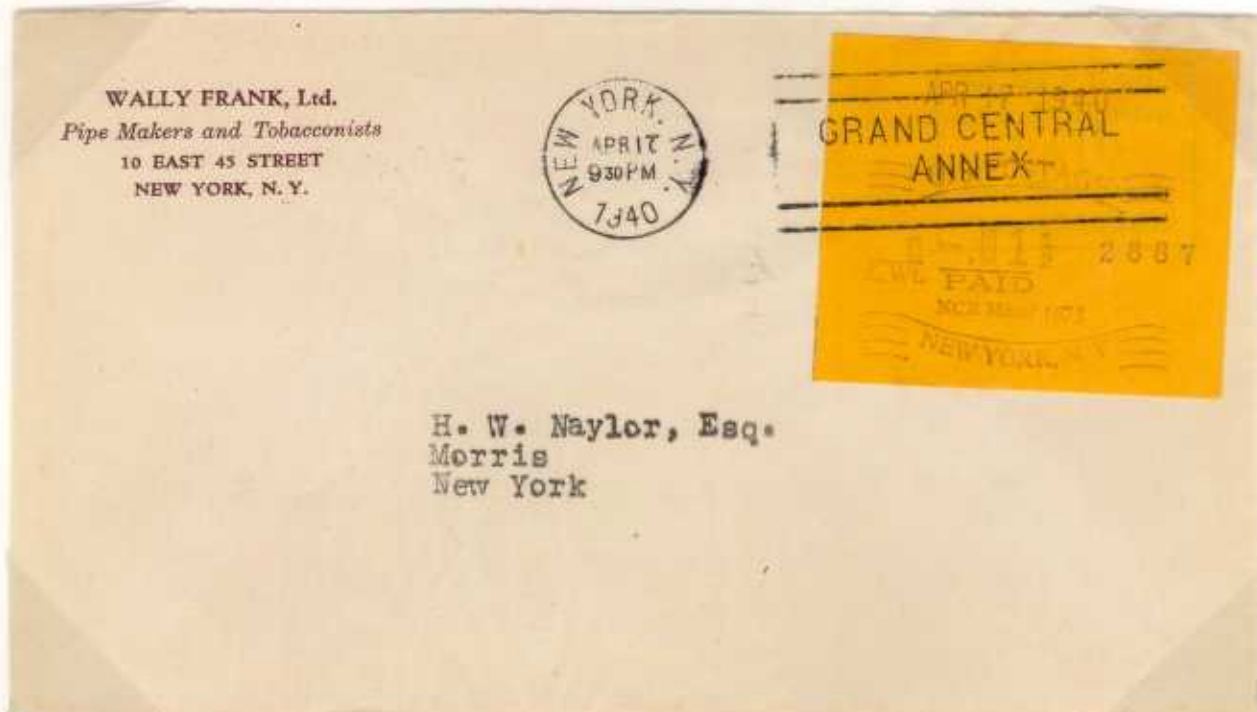

APRIL 17, 1940

9:30 PM

Cover probably contained an advertising piece or circular weighing less than 2 ounces.

METER 1673

DOMESTIC, SURFACE

CHICAGO, IL

2.8

THIRD CLASS MAIL

SINGLE PIECE

DATE: JUL 18, 1931

JUL 29, 1931

RATE: 1½ ¢ per 2 Oz.

* [APR 15, 1925 - DEC 31, 1948]

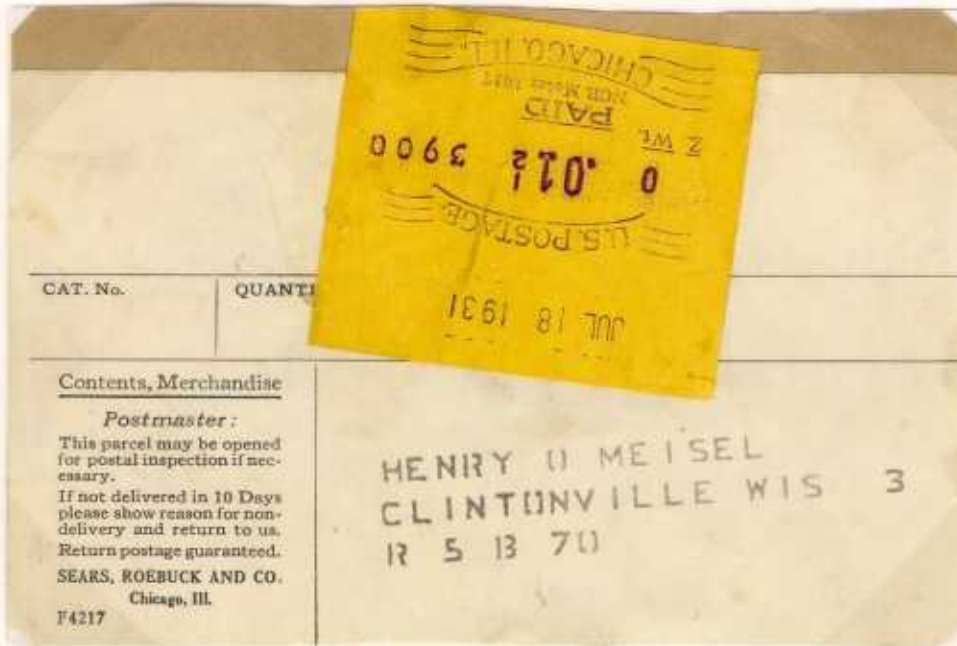

EARLY USE IN THIRD CLASS MAIL [FIRST SIX MONTHS]

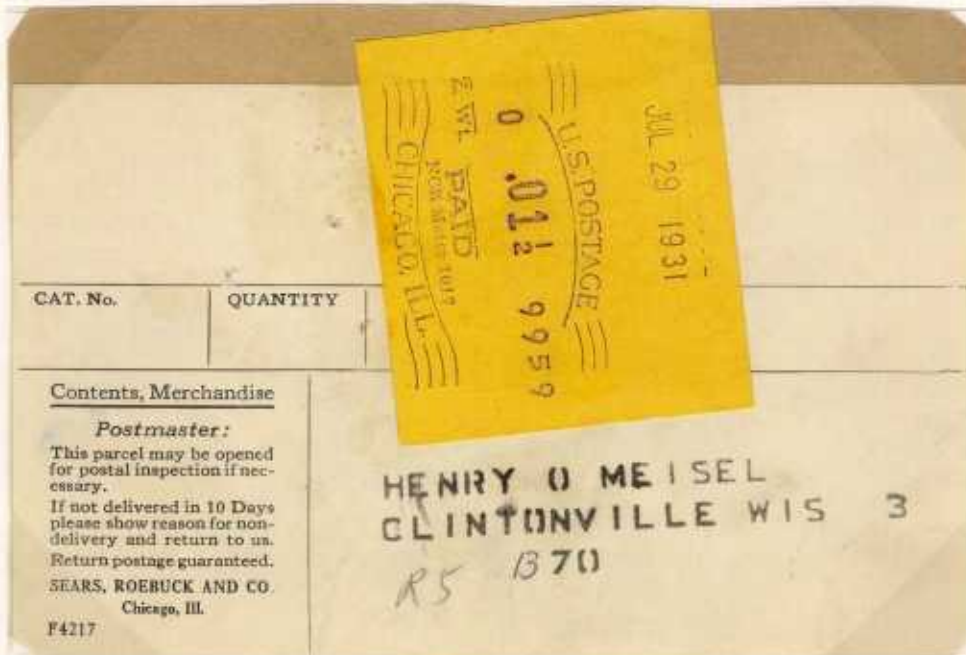

*

U.S. DOMESTIC POSTAL RATES, 1872-1993

H.W.B. AND A.S.W.

FIRST PRINTING: JUNE 1994

DOMESTIC: SURFACE

CHICAGO, IL.

2.8 **THIRD CLASS RATE - SINGLE PIECE**

2¢ Per 2 Oz. [JAN 1, 1949 - JUL 31, 1958]

DATE: JUL 18, 1952

* ["ACT/ JUL 3, 1948; PL 80-900, 202, 214; 62 STST 1261, 67; PB 19175.

PB 19988 (OCT. 11, 1956) EFFECTIVE IMMEDIATELY, ANNOUNCED THAT SEALED THIRD CLASS MATTER NO LONGER NEEDED ENDORSEMENT AUTHORIZING IT WAS OPEN FOR INSPECTION."]

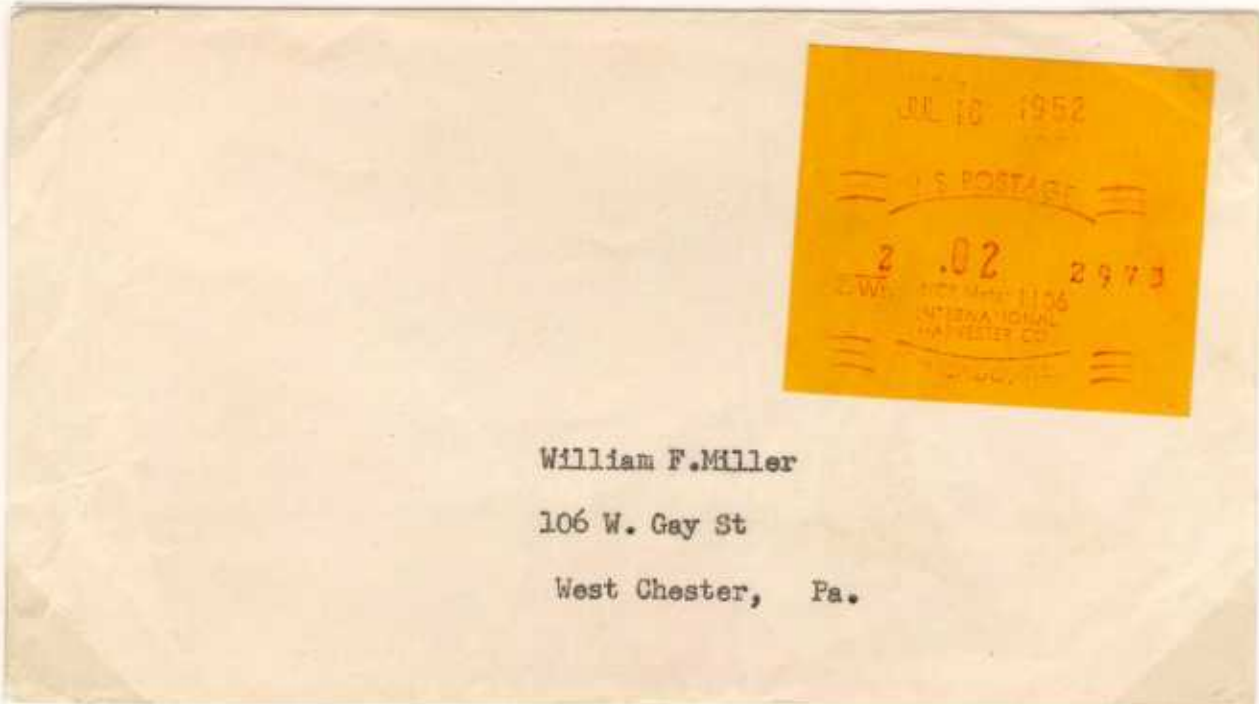

INTERNATIONAL HARVESTER CO.

CHICAGO, IL

TO

WILLIAM F. MILLER

WEST CHESTER, PA

BACKSTAMPS

NONE

* BEECHER, H.W. AND WAWRUKIEWICZ, A.S.: U.S. DOMESTIC POSTAL RATES 1872 - 1993, p. 145, TABLE 21.

Domestic, Surface

CINCINNATI, OH

2.8 **THIRD CLASS MAIL**

C.O.D.

PARCEL WEIGHT 4 lbs.

The 44¢ NCR METER STAMP represents

32¢ Postage 8¢/lb. x 4 (1928-1949)

12¢ COD Fee (1925-1932)

Collection and Indemnity

(Less than \$10.00)

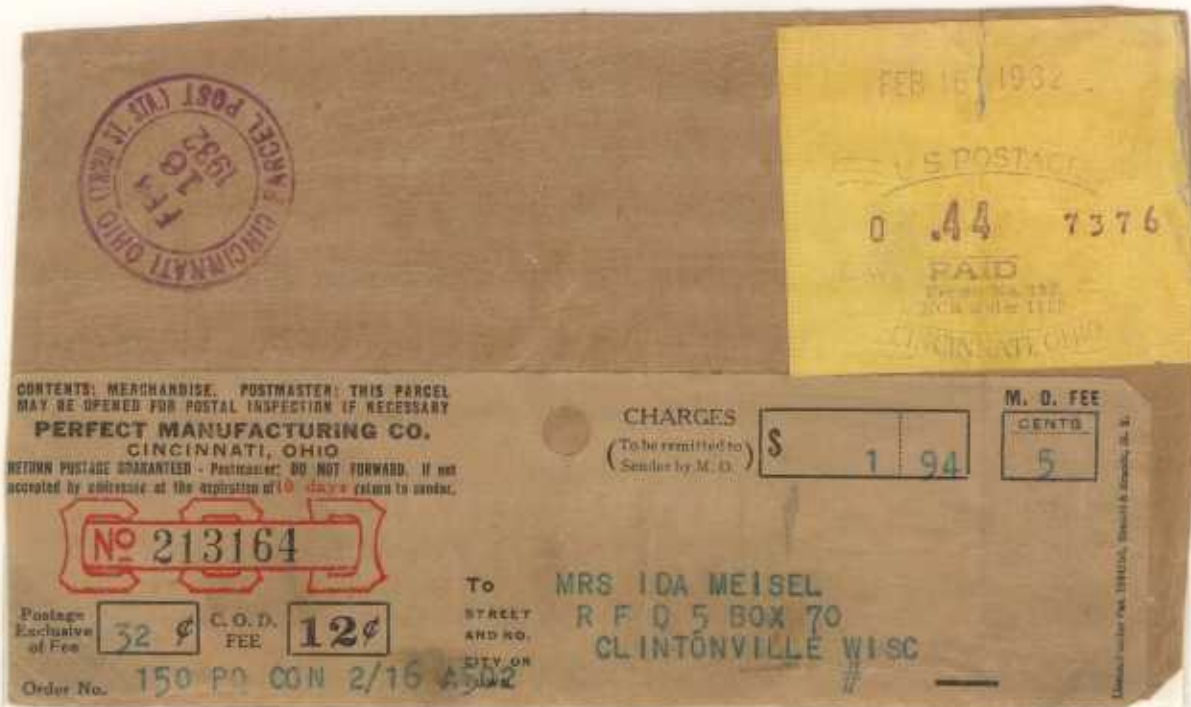

PERMIT NO. 137

NCR METER 1159

CINCINNATI, OH TO CLINTONVILLE, WISC

DOMESTIC: SURFACE

2.8

FOURTH CLASS MAIL

PACKAGE MAILING TAG

"MATERIAL FOR PLANTING"
FROM COMMERCIAL MAILER

RATE:

2¢ PER OZ.

(JAN 1, 1952 to AUG 1, 1958)

54¢ TOTAL FEE

(2¢ X 27 OZ.)

State of Iowa
Dept. of Agriculture
No. 33

Office of the State Entom.
Ste. "A," Ames, Iowa
Sept. 1, 1955

NURSERY INSPECTION

CERTIFICATE OF

This certifies that the nursery premises and growing nursery stock consisting of general line of nursery stock, Bulbs, Raspberries and Strawberries doubly inspected and belonging to Inter-State Nurseries, Hamburg, Iowa, have been inspected by a duly authorized nursery inspector as provided by "The Iowa Crop Pest Act"—Chapter 201.1, Code of Iowa, 1955.

Permission is hereby granted to the above named nursery to sell and ship (1) stock of his own growing which upon inspection has either been found apparently free from dangerously injurious insect pests and plant diseases, or if diseased, has been treated or prescribed by this office, and (2) stock obtained from other sources approved by this office, provided that a tag on which a copy of this certificate has been printed, is attached to each package, bale, box or car load of shipped or delivered.

This certificate applies only to stock which has been officially inspected for this year ending September 1, 1956, and expires on that date, but may be revoked by the State Entomologist at any time for cause.

Clyde Sperry, Sec. of Agri. H. M. Morris, State Entomologist

Federal Black Stem Rust Quar. No. 38
Permit No. IA-3
Valid After Sept. 30, 1956

SEP 31 1955
U.S. POSTAGE
0-54 9169
FEDERAL BUREAU OF INVESTIGATION

POSTMASTER:
Merchandise Fourth
Class Mail. This parcel
may be opened for
postal inspection if
necessary.

EXPRESS AGENT:
Please notify Con-
signee at once as this
stock is perishable.
Not responsible for
storage.

PERISHABLE

To

Homer L. Jones
Weedie Acres
R. 252 Derby St.
Johnstown, Pa.

480064

25B

THIS PACKAGE CONTAINS ONLY PART OF YOUR ORDER. BALANCE WILL ARRIVE IN SEPARATE PACKAGE
Nursery stock is perishable. Plant promptly.

FROM INTER-STATE NURSERIES —
HAMBURG, IOWA
HAMBURG, IOWA Nurseries, Inc.

ADDRESS LABEL

DOMESTIC: SURFACE

NEW YORK, N.Y.

2.8 **FOURTH CLASS MAIL**

**BOOKS, ETC., (SPECIAL RATE)
SINGLE-PIECE & QUANTITY
DISCOUNT RATE**

1.5¢ PER LB.

PARCEL WEIGHT 3 POUNDS

"TRIPLE RATE" 4½¢

[NOV 1, 1938-JUL 1, 1942]

DATE: NOV 28, 1940



FPL & TORCH

*Henry O. Meisel
R.F.D. 2
Clintonville, Wisc.*

*The Franklin Square Agency
HARPER & BROTHERS, Established 1817
49 East 33rd St., New York, N. Y.
Return Postage Guaranteed*

THE FRANKLIN SQUARE
AGENCY
TO
HENRY O. MEISEL
CLINTONVILLE,
WISCONSIN

DOMESTIC, SURFACE

SCHENECTADY, N.Y.

SPECIAL HANDLING

PARCEL POST

FOURTH CLASS MAIL

AUGUST 13, 1948



2 pound Parcel

SPECIAL HANDLING RATE	15¢
[JUL 1, 1928-DEC 31, 1948]	
* 3% SURCHARGE RATE (3% of 13¢)	3.9¢
[MAR 26, 1944-DEC 31, 1948]	
PARCEL POST RATE	9.1¢
ZONE 1:	
First pound	8.0¢
Each Additional pound	1.1¢
TOTAL	28.0¢

* DISCONTINUED DECEMBER 31, 1948

Domestic Surface

NEW YORK, N.Y.

2.8

FOURTH CLASS MAIL

SEATTLE, WA

BOOK RATE

[7/1/42 - - - 1/1/49]

MAR 8 1945

NCR STAMP INCLUDES

6¢	3¢ x 2 (lbs)	
1¢	+ 3%: (Minimum 1¢)	*Surcharge
7¢	Total	

FROM **BARNES & NOBLE, INC.**
BOOKS OF ALL PUBLISHERS
 FIFTH AVE. AT 18th ST. - NEW YORK 3, N. Y.

POSTMASTER: CONTENTS: BOOKS. THIS PARCEL MAY BE OPENED FOR POSTAL INSPECTION IF NECESSARY. IF NOT DELIVERED IN 15 DAYS RETURN TO US. RETURN AND FORWARDING POSTAGE GUARANTEED.

To THE SHOREY BOOK STORE **15535**
 815 THIRD AVENUE
 SEATTLE 4, WASH

BOOKS

INVOICE
ENCLOSED
NO OTHER INVOICE
WILL BE MAILED



Cust. Order No.

BARNES & NOBLE
TO
THE SHOREY BOOK STORE

(*) PB 18737 (JUL 18, 1944)

Domestic, Surface

AKRON, OHIO

2.8 **FOURTH CLASS MAIL**

PARCEL POST LOCAL RATE

\$0.05	1st lb.
\$0.01	Add lb.
<u>\$0.06</u>	Total (Two Pounds)

[OCTOBER 1, 1932 TO MARCH 26, 1944]

0 .06 6978

NAME <i>Delf Noroma</i>			OFFICIAL STAMP
PRINT NAME AND ADDRESS PLAINLY			
STREET <i>1002 - 5 St</i>			INSPECTOR'S STAMP
CITY <i>Moundsville</i>			
DATE <i>12/8/32</i>	CLERK <i>703</i>	NO. PKGS.	<i>Delf Noroma</i>
THE M. O'NEIL CO. AKRON'S GREATEST STORE Akron, Ohio			
			8200 7

To v 932 12/8/32 703 fd

Delf Noroma
1002 5th St.
Moundsville,
W. Va.

CONTENTS: MDSE. 4TH CLASS MAIL—POSTMASTER: This parcel may be opened for Postal inspection if necessary. Return and forwarding postage guaranteed.

DEC 8 1932

AKRON, OH TO MOUNDSVILLE, W. VA.

NCR NO. 1160

2.8

C.O.D.

BROCKTON, MASS.

COLLECT ON DELIVERY

FOURTH CLASS MAIL

FOR CUSH

FOR CUSHIONED COMFORT
KNAPP Aerotred SHOES
KNAPP Aerotred

AUG 3 1950
PAID 3370

313 9A 35 23
TOTAL AMT TO BE COLLECTED \$9 43
5784

POSTMASTER THIS PACKAGE CONTAINS MERCHANDISE FOURTH CLASS MAIL AND MAY BE OPENED FOR POSTAL INSPECTION.
25 85784
TOTAL AMT TO BE COLLECTED \$9 43
POSTMASTER: RETURN IMMEDIATELY TO AVOID DEMURRAGE CHARGE.
35 23

POSTMASTER AT DELIVERY OFFICE WILL COLLECT FROM ADDRESSEE
CHARGES { To be remitted to sender by Money Order } M. O. FEE 15
FROM KNAPP BROTHERS SHOE MFG. CORP. 70 BELLEVUE AVE., BROCKTON 61, MASS.
TO L B HIEBEL
STREET AND NO. 605 MUNICIPAL BLDG
CITY OR TOWN & STATE AKRON 8 OHIO

\$9.28 REMITTED TO SENDER BY MONEY ORDER
0.15 M.O. COST (1949-1955)
\$9.43 TOTAL

\$0.25 C.O.D. FEE
.23 ZONE 4 14¢ 1st lb. 4.5¢ PER lb. add. x 2
\$0.58 TOTAL

AUG 3 1950

NCR METER 2624

Domestic, Airmail

PHILADELPHIA, PA

3.0 **RATES**

5¢ AIRMAIL RATE

(1946-1948)

NCR METER 2473



AIR MAIL

American Pacific Steamship Co.
541 So. Spring Street
Los Angeles, Calif.

JAN 3 1947

PHILADELPHIA, PA TO
LOS ANGELES, CALIF.

DOUBLE AUXILIARY
AIR MAIL
HAND STAMPS

SUN OIL COMPANY
1608 WALNUT STREET
PHILADELPHIA 3, PA.

AIR MAIL

VIA AIR MAIL

Domestic, Airmail

SAN FRANCISCO, CAL.

3.0 **RATES**

6¢ AIRMAIL RATE

JULY 1, 1934
TO
MARCH 25, 1944

NCR METER 1315

WORLD WAR II

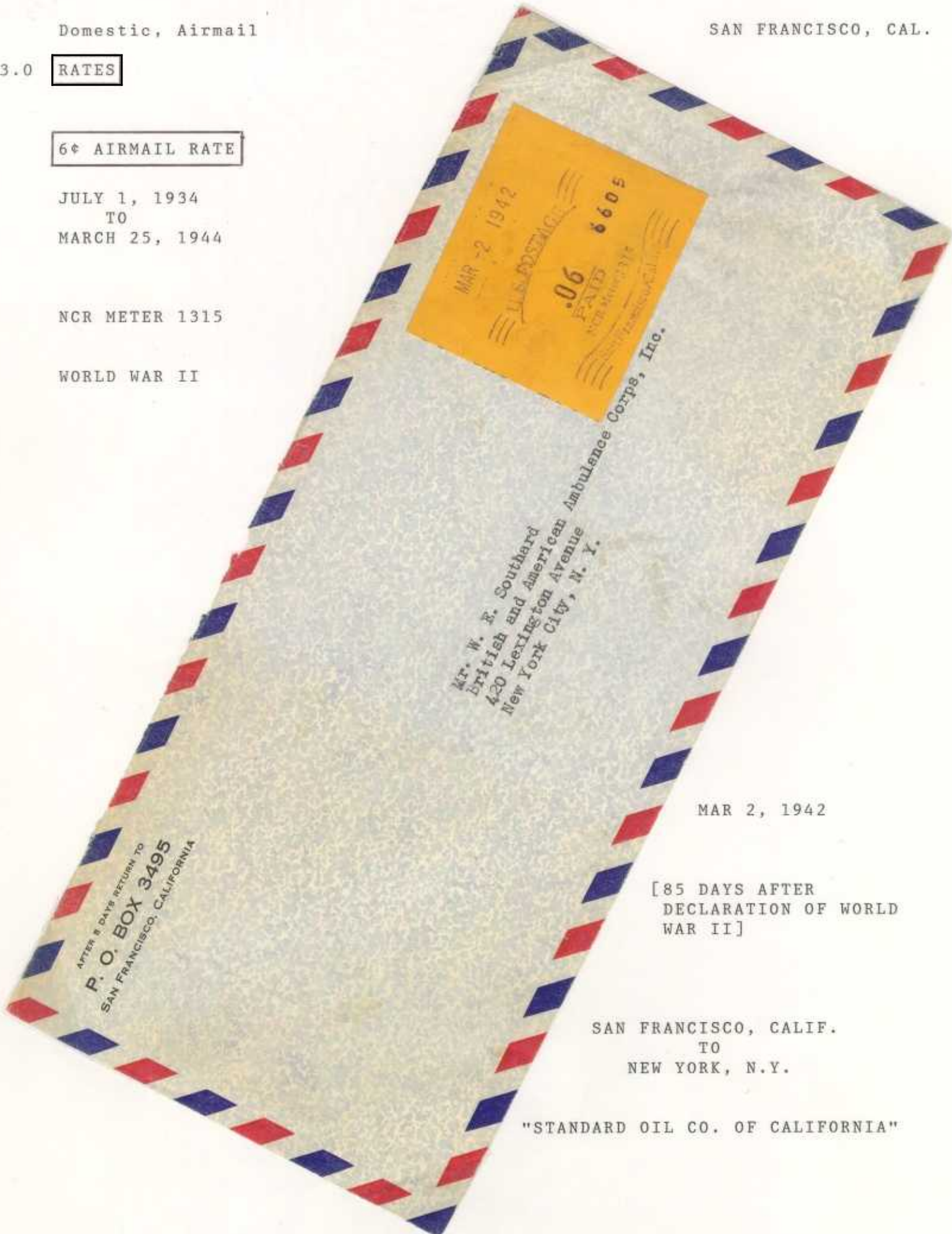

AFTER 8 DAYS RETURN TO
P. O. BOX 3495
SAN FRANCISCO, CALIFORNIA

Mr. W. E. Southard
British and American
420 Lexington Avenue
New York City, N. Y.

MAR -2 1942
U.S. POSTAGE
.06
PAID
NCR METER 1315
STANDARD OIL CO. OF CALIF.

MAR 2, 1942

[85 DAYS AFTER
DECLARATION OF WORLD
WAR II]

SAN FRANCISCO, CALIF.
TO
NEW YORK, N.Y.

"STANDARD OIL CO. OF CALIFORNIA"

Domestic, Airmail

SCHENECTADY, N.Y.

3.0 RATES

6¢ AIRMAIL RATE

NCR METER 1057

[JUL 1 1934 - MAR 25 1944]

APR 10 1942

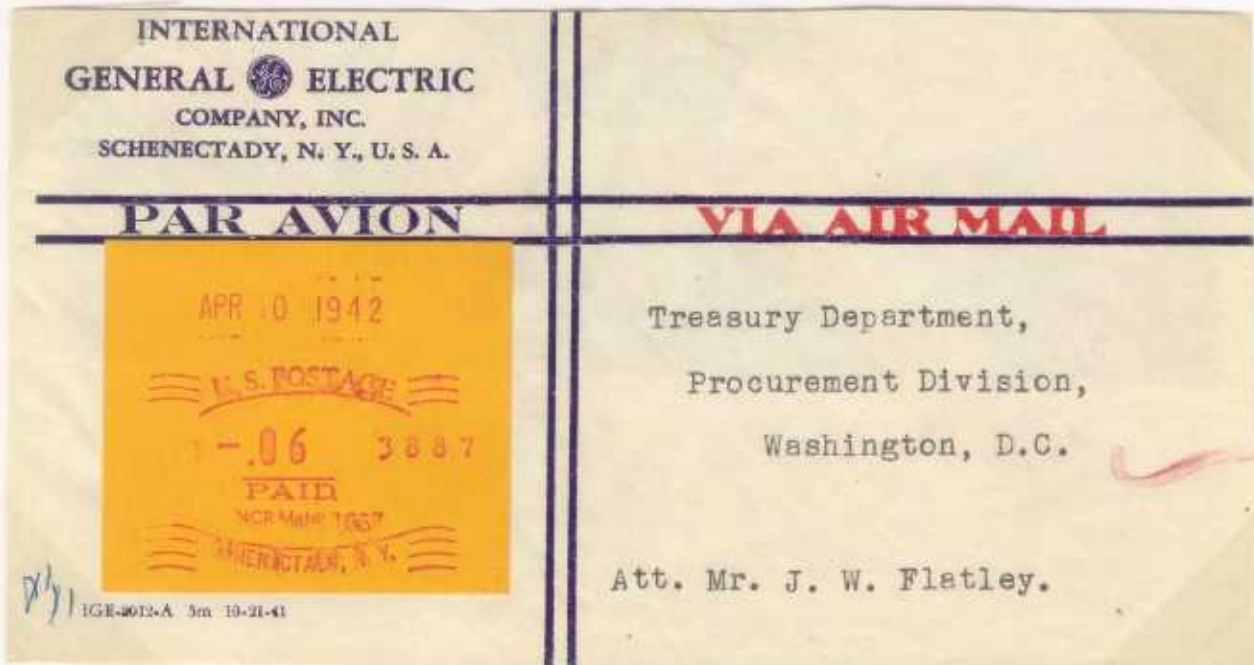

WW II COVER

INTERNATIONAL GENERAL ELECTRIC CO. INC.

TO

TREASURY DEPARTMENT

PROCUREMENT DIVISION

WASHINGTON, D.C.

3.0 DOMESTIC: AIRMAIL

SAN FRANCISCO, CALIF.

U.S. OFFICIAL BUSINESS

TREASURY DEPARTMENT
FEDERAL RESERVE BANK OF SAN FRANCISCO

6¢ AIRMAIL RATE

DATE: JAN 13, 1954

[JAN 1, 1949-JUL 31, 1958]

U.S. SAVINGS BOND COVER

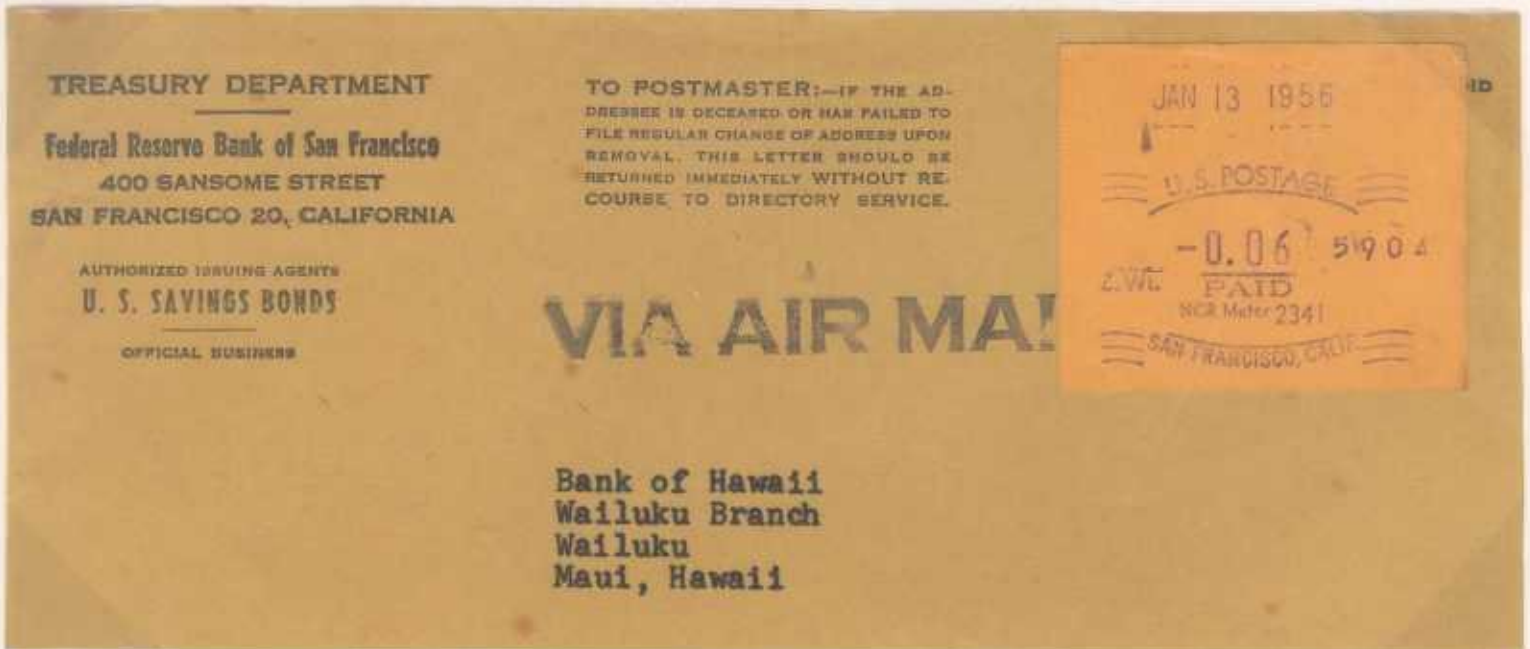

SAN FRANCISCO, CALIF. TO WAILUKU, HAWAII

[THIS METER 2341 WAS NOT USED FOR REGISTERED MAIL]

DOMESTIC: AIRMAIL

SAN FRANCISCO, CA

U.S. OFFICIAL BUSINESS

3.0 RATE

DATE: SEP 21, 1960

7¢ AIRMAIL RATE

U.S. SAVINGS BOND COVER

[AUG 1, 1958 - JAN 6, 1963]

NCR METER 2341

TREASURY DEPARTMENT

FEDERAL RESERVE BANK OF SAN FRANCISCO
400 SANSOME STREET
SAN FRANCISCO 20, CALIFORNIA

AUTHORIZED ISSUING AGENT
U. S. SAVINGS BONDS
OFFICIAL BUSINESS



AIR MAIL

IMPORTANT

contains

U. S. SAVINGS BOND

TO POSTMASTER - IF THE ADDRESSEE IS DECEASED OR HAS FAILED TO FILE REGULAR CHANGE OF ADDRESS UPON REMOVAL THIS LETTER SHOULD BE RETURNED IMMEDIATELY WITHOUT RECOURSE TO DIRECTORY SERVICE.

TREASURY DEPARTMENT
FEDERAL RESERVE BANK OF SAN FRANCISCO

Domestic, AirMail

3.0 **RATES**

KANSAS CITY, MO

7¢ AIRMAIL RATE

AUG '59 TO '60

NCR METER 1340



AIR MAIL

Burstein-Applebee
 Company
 1012 - 1014 MCGEE ST.
 KANSAS CITY 8 MISSOURI



MAY 18 1960

"AIR MAIL"

HAND PENCILED

**BLACK 'DIE' PRINT WITH
'RED' CENTERLINE TAPE**

DOMESTIC: AIRMAIL

CHICAGO, IL

3.1 RATE

8¢ AIRMAIL RATE
PER OZ.

JUL 6, 1932-JUN 30, 1934

CONTINENTAL ILLINOIS NATIONAL BANK AND TRUST COMPANY
CHICAGO, IL
TO
NATIONAL BANK OF COMMERCE
SEATTLE, WASHINGTON



MAY 28, 1934

BACKSTAMPS

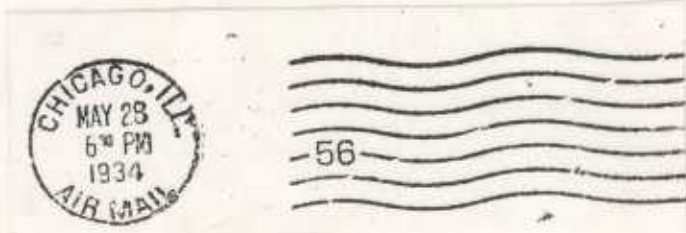

Domestic Airmail

3.1

RATE

SCHENECTADY, N.Y.

8¢ AIRMAIL RATE

WORLD WAR II COVER

MAY 24 1944

[MAR 26, 1944]

NCR METER 1117

[NOTE: PM. AM. PAID INCLUSIONS]



POSTED SCHENECTADY, N.Y. TO SEATTLE, WASHINGTON

NAVAL SUPPLY DEPOT

[GE AIRMAIL STICKERS]

Domestic, Airmail

3.2 **RATES**

12¢ DOUBLE LETTER RATE

JUL 1 1934 TO MAR 25 1944

NCR METER 1260

NEW YORK, N.Y.

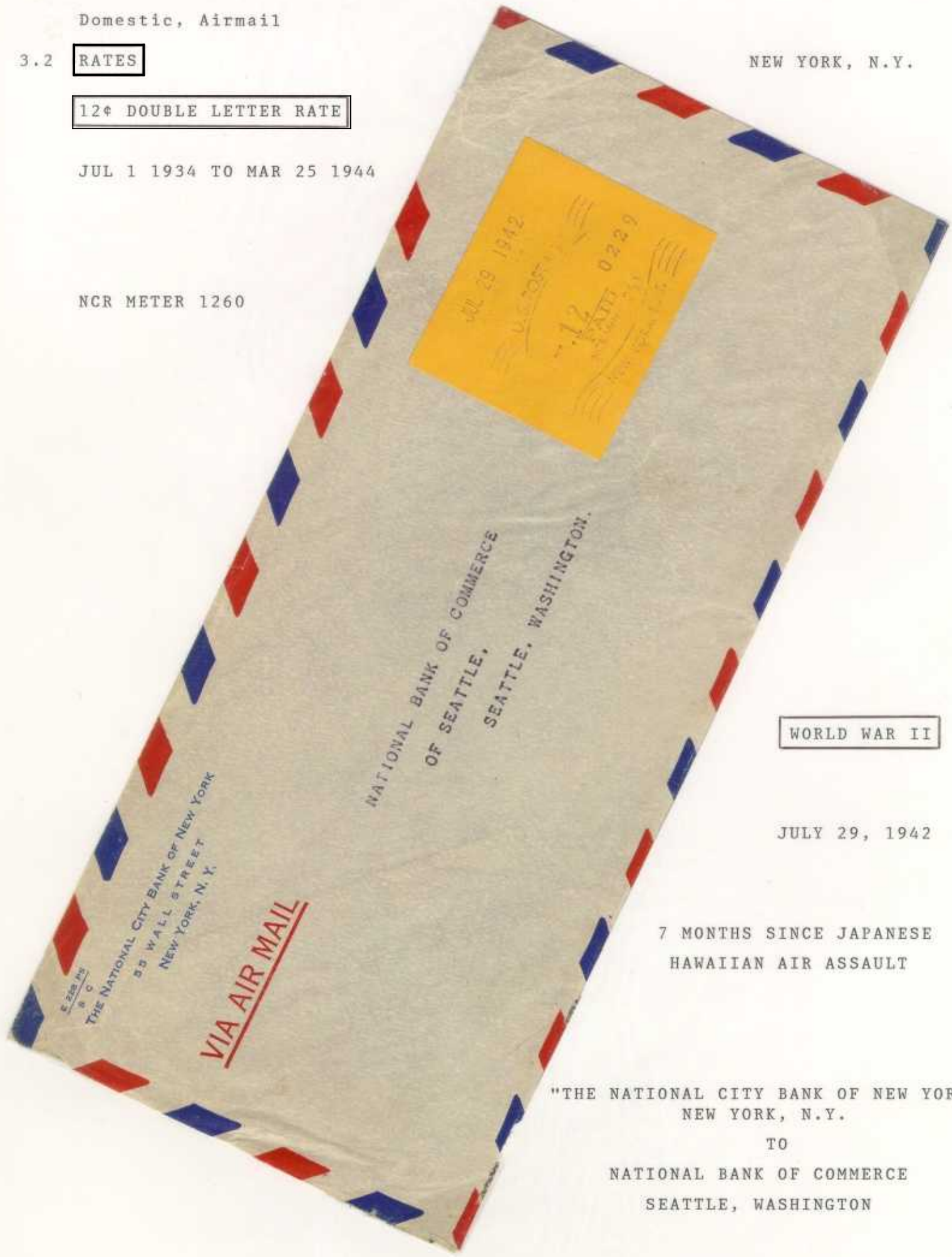

WORLD WAR II

JULY 29, 1942

7 MONTHS SINCE JAPANESE
HAWAIIAN AIR ASSAULT

"THE NATIONAL CITY BANK OF NEW YORK"
NEW YORK, N.Y.

TO
NATIONAL BANK OF COMMERCE
SEATTLE, WASHINGTON

DOMESTIC, AIRMAIL

CHICAGO, IL.

3.2 RATE

DATE: JAN 3, 1934

21¢ DOUBLE WEIGHT LETTER RATE

"DOUBLE WEIGHT"

8¢ FIRST OZ. RATE

[JUL 6, 1932-SEP 21, 1933]

13¢ SECOND OZ. RATE

[JUL 6, 1932 -
SEP 21, 1933]

21¢ TOTAL FEE



RETURN IN THREE DAYS TO

CONTINENTAL ILLINOIS NATIONAL BANK
AND TRUST COMPANY OF CHICAGO
LOCK BOX 4 - CHICAGO, ILLINOIS

1-3-376

National Bank of Commerce,
Seattle,
Washington.

CONTINENTAL ILLINOIS NATIONAL BANK
AND TRUST COMPANY OF CHICAGO.
CHICAGO, ILLINOIS
TO
NATIONAL BANK OF COMMERCE
SEATTLE, WASHINGTON

Domestic, Airmail

DETROIT, MI

3.3 **SPECIAL DELIVERY**

COMBINED AIRMAIL-RPO-
SPECIAL DELIVERY CARRIER
SERVICE

18¢ NCR METER INCLUDES

8¢ AIR MAIL RATE
[1932-1934]

10¢ SPECIAL DELIVERY
[1885-1944]

NCR METER 1259



AIR MAIL-SPECIAL DELIVERY

PEOPLES TRUST Co.
ST. ALBANS, VT.

RETURN AFTER 5 DAYS TO
Treasury Dept.
CHRYSLER CORPORATION
POST OFFICE BOX 1919
DETROIT, MICH.

MAY 21 1934

BACKSTAMPS

1. DETROIT, MICH
AIRMAIL FIELD
(MAY 21 1934 P.M.)
2. CLEVELAND, OHIO
AIRMAIL FIELD
(MAY 22 1934 3 AM)
3. BOSTON, SPRGFLD & N.Y. RR
(MAY 22 1934
TR 50
R.P.O.)
4. HARTFORD, CONN
#4 DUPLEX CANCEL
(MAY 22 1934 11 AM)
5. SAINT ALBANS, VT
#1 DUPLEX CANCEL
(MAY 22 1934 9 PM)

3.3

SPECIAL DELIVERY

POST CARD

CHICAGO, ILL.
TO
PARK RIDGE, ILL.

APR 5 1959



NCR 35¢ STAMP INCLUDES

5¢ DOMESTIC POST CARD
AIRMAIL RATE

[AUG 1, 1958 - JAN 7, 1963]

30¢ SPECIAL DELIVERY RATE

[SEP 3 1951]

BACKSTAMP

APR

6

11:30 AM

REC'D

NCR METER 3248

FOREIGN: SURFACE

TO WINNIPEG, CANADA

3.5

FROM USA

PRINTED MATTER

THIRD CLASS: SINGLE PIECE

RATE: 1.5¢

DATE: MAY 24, 1937

(APR 15, 1925 TO DEC 31, 1949)

DETROIT, MI, USA
TO
WINNIPEG, MAN. CANADA



CANCELLATION

NATIONAL REVENUE POSTAL BRANCH

MAY 29, 1937

DUTY FREE

[5 DAY TRANSIT TIME]

Foreign, Surface

3.5 FROM USA

TO LONDON, ENGLAND

8¢ MARITIME RATE

WW II CENSORED MAIL

APRIL 24, 1942

[Steamer Name Unreadable]

"Shipping Document Urgent"

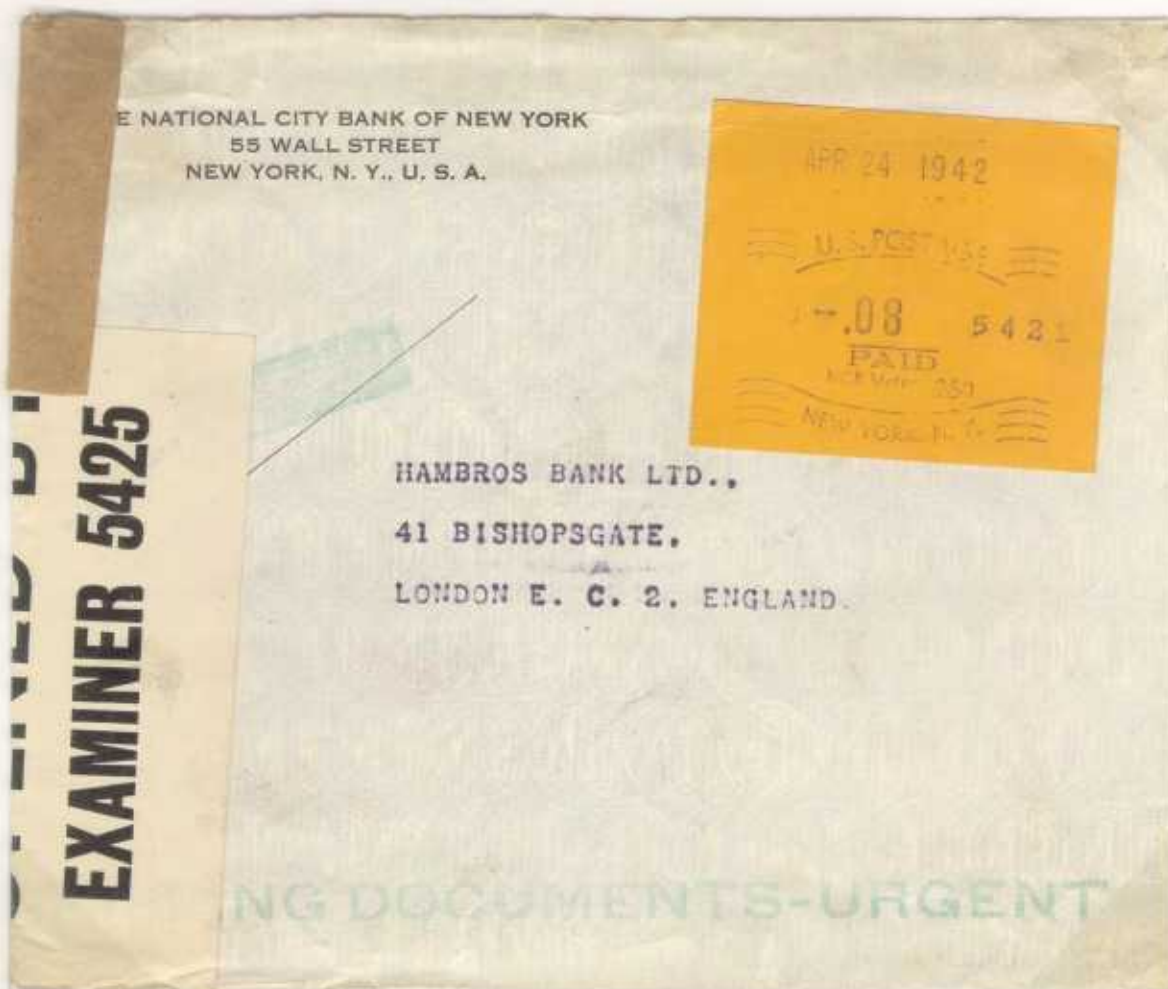

INTERFINANCIAL USAGE

THE NATIONAL CITY BANK OF NEW YORK

TO

HAMBROS BANK LTD.

LONDON, ENGLAND

FOREIGN: SURFACE

3.5 FROM USA

TO LONDON, ENGLAND

S.S. VILLE de LIEGE

RATE: 5¢ MARITIME FEE
15¢ REGISTRY FEE
20¢ TOTAL FEE

DATE: MARCH 1, 1940

"DEPT'S RULING NO. 2
COMPLIED WITH"

BACKSTAMPS



CHASE NATIONAL BANK
NEW YORK, N.Y.

TO

WESTMINSTER BANK, LTD.
LONDON W 2
ENGLAND

THE CHASE NATIONAL BANK
11 BROAD STREET
NEW YORK, N. Y.

DEPT'S. RULING NO. 2
COMPLIED WITH

REGISTERED

No. 3022891

3022891

A. S. Ville de Liege

729



WESTMINSTER BANK, LTD.,

BAVENSATE BRANCH

74 WESTBOURNE GROVE,

LONDON W 2,

ENGLAND.

FOREIGN: SURFACE

TO BIRMINGHAM, ENGLAND

3.5 FROM USA

WW II CENSORED MAIL

RATE: 5¢ MARITIME LETTER FEE

DATE: DECEMBER 15, 1941

[8 DAYS FROM DEC. 7, 1941 DATE USA ENTERED WW II]



GENERAL ELECTRIC CO.

SCHENECTADY, N.Y.

TO

DR. G. DRING

BAKELITE ROAD WORKS

TYSELEY, BIRMINGHAM 11, ENGLAND

BACKSTAMPS

NONE

FOREIGN: SURFACE

TO ABERDEEN, SCOTLAND

3.5

FROM USA

S.S. MANHATTAN

RATE: 5¢ MARITIME FEE

DATE: MARCH 25, 1935

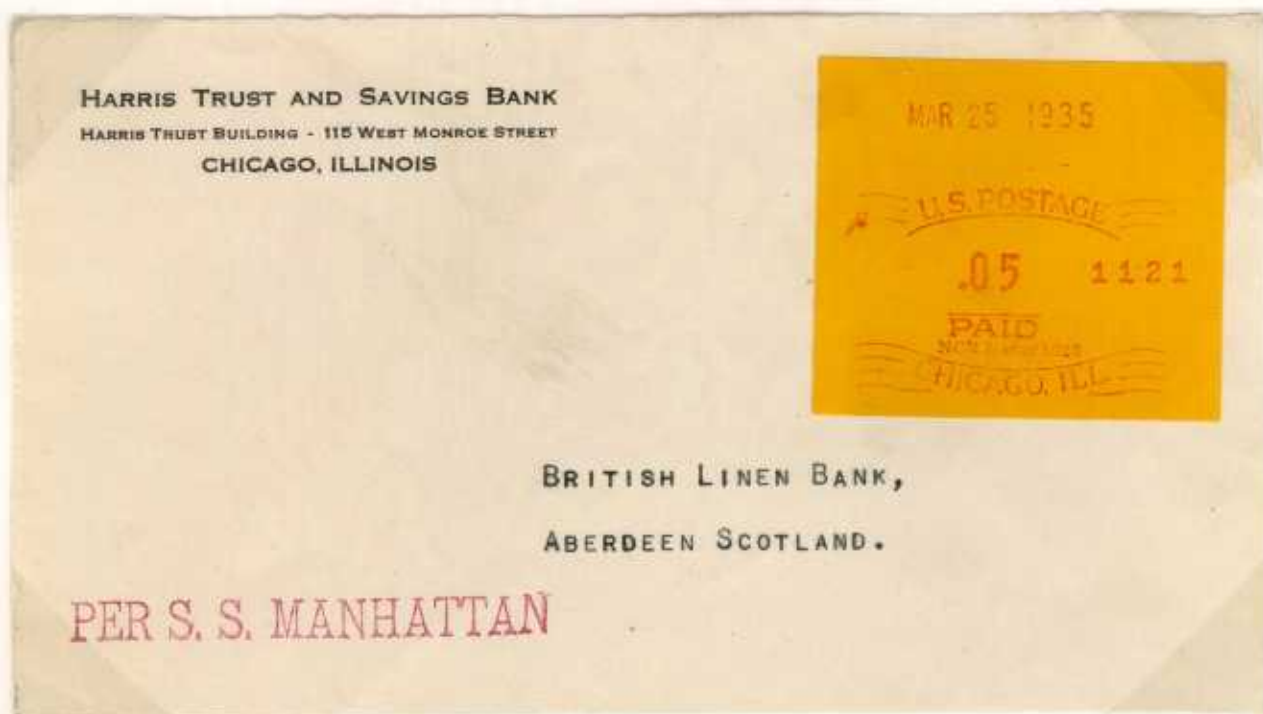

HARRIS TRUST AND SAVINGS BANK
CHICAGO, ILL.
TO
ABERDEEN, SCOTLAND

BACKSTAMPS

NONE

FOREIGN: SURFACE

GLASGOW, SCOTLAND

3.5

FROM USA

S.S. BREMEN

RATE: 5¢ MARITIME LETTER FEE
15¢ REGISTRY FEE (1932)
 20¢ TOTAL FEE

DATE: JUNE 23, 1933



THE NATIONAL CITY BANK OF NEW YORK, N.Y.

TO

MESSRS, WYLLIE, BARR & ROSS LTD.

GLASGOW C5 SCOTLAND

BACKSTAMPS



Foreign, Surface

3.5 FROM USA

TO STUTT GART, GERMANY

PER STEAMER "LAFAYETTE"

10-14-32 TO 10-24-32

5¢ SURFACE RATE (1932)

15¢ REGISTRY FEE (1932)

20¢ TOTAL FEE



BACKSTAMPS



FOREIGN: SURFACE

TO GRONINGEN, HOLLAND

3.5 FROM USA

REGISTERED MAIL

INTERNATIONAL RATES:

DATE: MAR 7, 1933

5¢ PER OZ. FIRST CLASS FEE [AUG 1, 1928 - JUL 8, 1934]

15¢ REGISTRY FEE [AUG 1, 1928 - JAN 31, 1945]

20¢ TOTAL FEE

VIA STEAMER EUROPA

NEW YORK CITY BANK OF NEW YORK
NEW YORK, N.Y., USA
TO
SCHOLTEN'S BOARD AND PAPER MILLS
GRONINGEN, HOLLAND

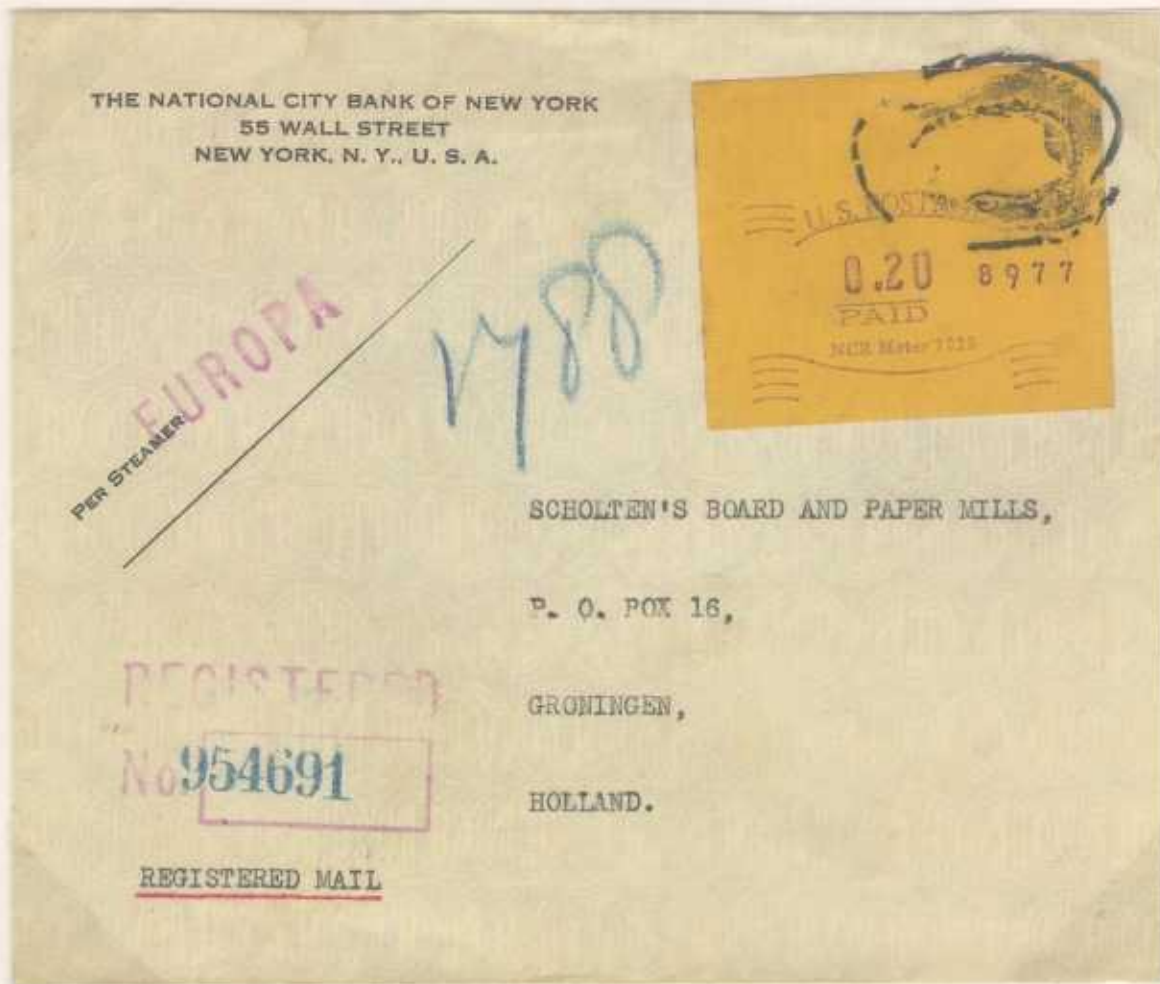

BACKSTAMPS

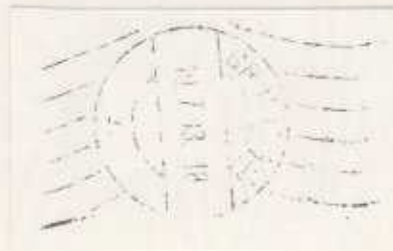

FOREIGN: SURFACE

TO COPENHAGEN, DENMARK

3.5 FROM USA

DOMESTIC/INTERNATIONAL RATES:

DATE: APRIL 9, 1937

3¢ KANSAS CITY TO NEW YORK, N.Y.

(JUL 6, 1932-JUL 31, 1950)

5¢ FOREIGN, LETTER

(JUL 9, 1934-AUG 31, 1952)

KANSAS CITY, MO. TO COPENHAGEN, DENMARK

INTERFINANCIAL USAGE



COMMERCIAL TRUST COMPANY
KANSAS CITY, MO.
TO
PRIVATBANKEN I KJOBENHAVN
COPENHAGEN, DENMARK

BACKSTAMPS

NONE

Foreign, Surface

3.5

FROM USA

TO MINDE, NORWAY

[SHIP LETTER MAIL]

8¢ MARITIME RATE [1933]

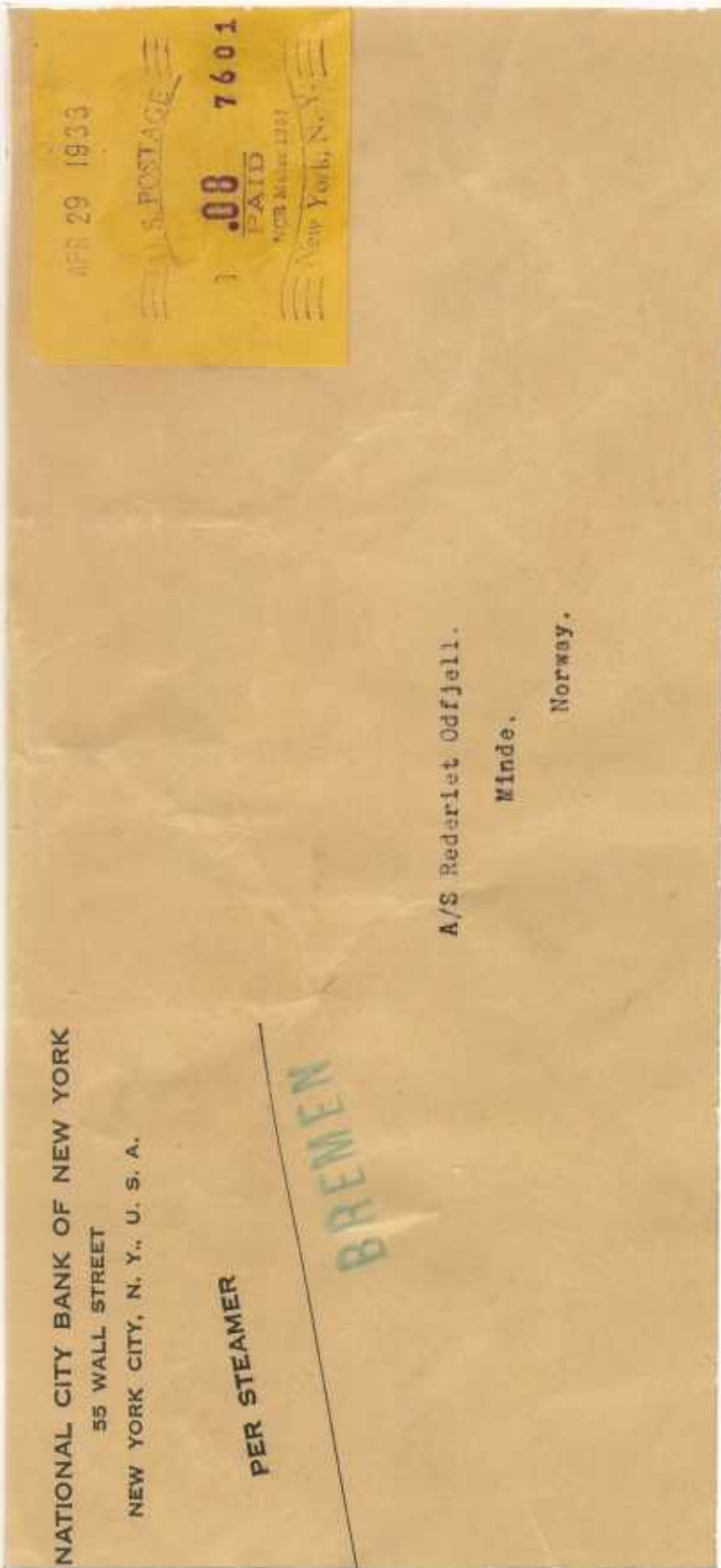

PER STEAMER

"BREMEN"

APR 29 1933

BACKSTAMP



NCR METER 1261

FOREIGN, SURFACE

TO SUNDSVALL, SWEDEN

3.5

FROM USA

S.S. MANHATTAN

RATE:

DATE: MAY 21, 1935

5¢ STEAMER RATE - PER OZ.
15¢ REGISTERED RATE
 20¢ TOTAL

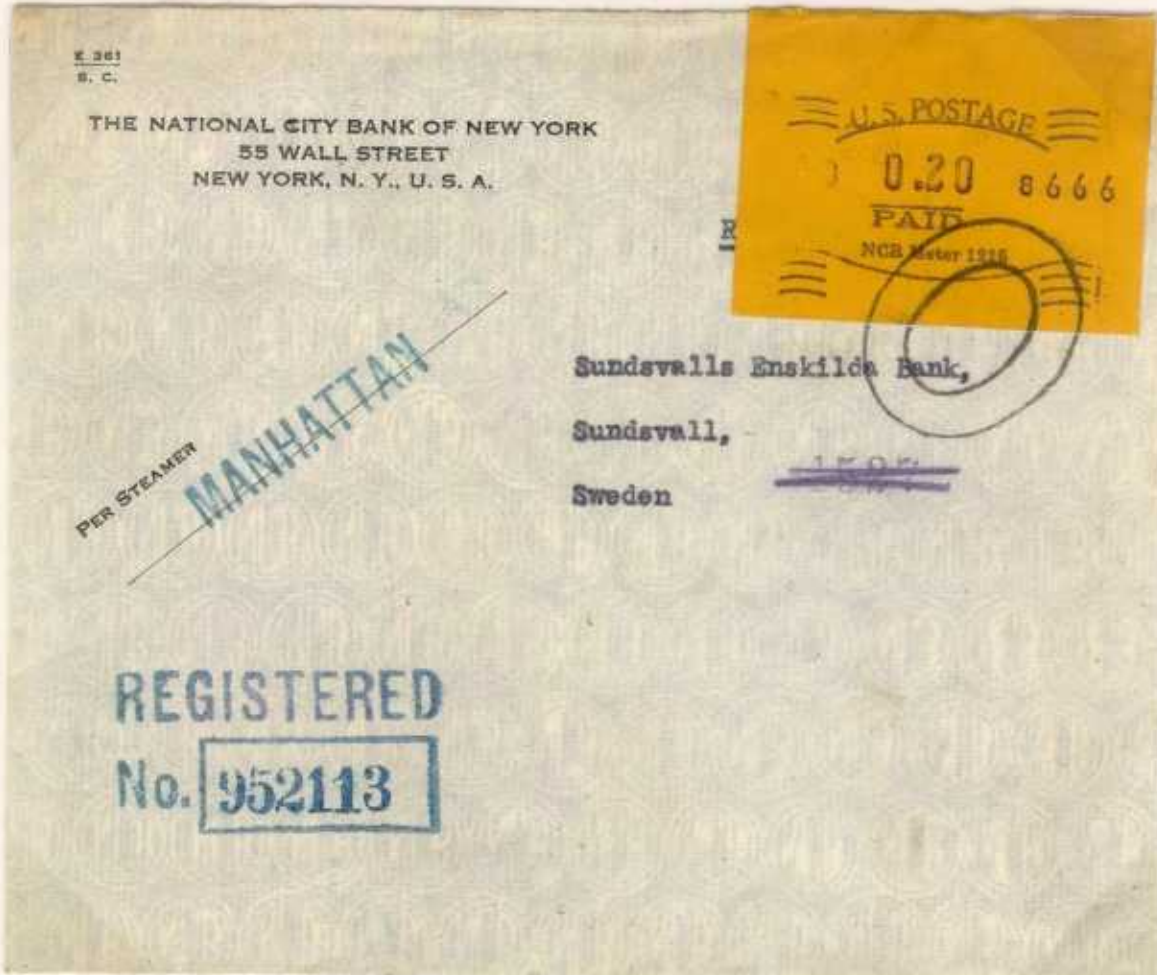

BACKSTAMPS

NATIONAL CITY BANK OF NEW YORK, N. Y.

TO

SUNDSVALLS ENSKILDA BANK

SUNDSVALL, SWEDEN

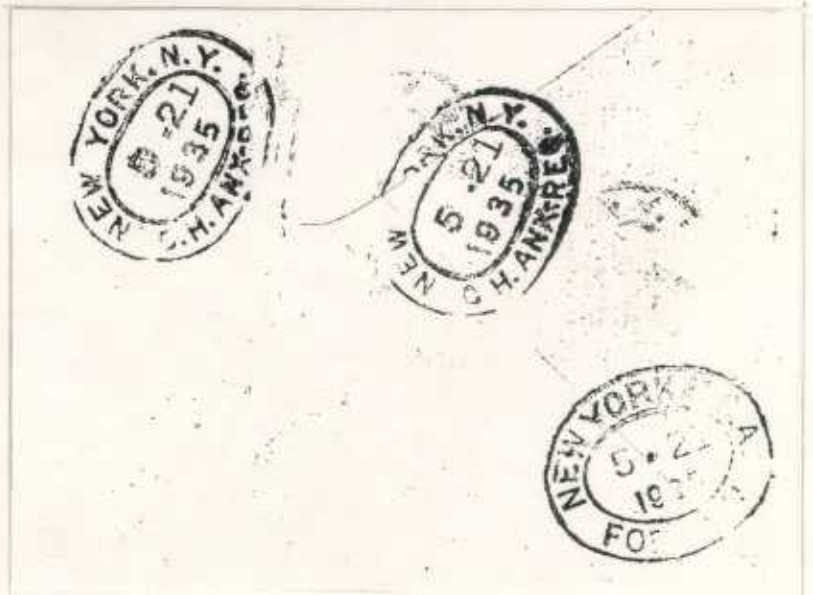

FOREIGN: SURFACE

TO DHAHRAN, SAUDI ARABIA
(AZ ZAHARAN)
[ON WEST COAST OF PERSIAN
GULF- WEST OF BAHRAIN]

3.5

FROM USA

RATE: 5¢ MARITIME, LETTER RATE, FIRST OZ.

[OCT 1, 1907 - OCT 31, 1953]

DATE: APR 9, 1941

6TH UPU CONGRESS OF 1906, CONVENTIONS EFFECTIVE OCT 1, 1907

Standard Oil Company of California
San Francisco, Calif.
To
Mr. A.M.Zadorkin
Dhahran, Saudi Arabia



BACKSTAMPS



Travel Time: 68 Days

Probable Sea Route:

USA (S.F.), Panama Canal, Atlantic Ocean, Mediterranean Sea, Suez Canal, Red Sea, Gulf of Aden, Arabian Sea, Gulf of Oman, Persian Gulf to the Destination.

DOMESTIC: FOREIGN: SURFACE

TO DAMASCUS, SYRIA

3.5

FROM USA

DATE: MAR 26, 1942

INTERNATIONAL RATES:

3¢ DOMESTIC: FIRST CLASS
PER Oz.

JUL 9, 1934 - MAR 25, 1944
(AKRON TO NEW YORK, N.Y.)

5¢ FOREIGN: FIRST CLASS
PER Oz.

6¢ "DOUBLE RATE"

3¢ ADDED PER Oz.

JUL 9, 1934 -
MAR 25, 1944

14¢ TOTAL FEE

AKRON, OH (USA)

TO DAMASCUS,
SYRIA: VIA

BEIRUT,
LEBANON



STONE TIRE & RUBBER EXPORT CO.
AKRON, OHIO, U. S. A.

Correspondence in English
Mairn Transport Co.
Damascus,
Syria.

WW II LETTER
(CONTROLE)
(Fr.)

[CENSORED COVER]

BACKSTAMPS

BEIRUT, LEBANON
(BEYROUTH, R.P.)



[UPU MEMBERSHIP COMBINED WITH
LEBANON AS LEVANT STATES UNDER
FRENCH MANDATE 1935-1946. SYRIA
BECAME INDEPENDENT UPU MEMBER
MAY 15, 1946.]

83 DAYS TRANSIT TIME

[3-26-42 - 6-17-42]

3.5 FROM USA

INTERNATIONAL "LOOP" MAIL



BACKSTAMPS

This cover was posted three times during its 4½ month journey.

"RETURN TO SENDER" #1. Insufficient postage applied by Buffalo, N.Y. addressor (8/26/40). 2¢ NCR stamp added to original 3¢ PB meter to comply with required 5¢ franking (8/27/40).

"RETURN TO SENDER" #2. For unknown reasons, the correspondence was not received by the addressee (RETURN). Letter readmitted to International Mail Stream via Lisbon, Portugal. (Oval "100": Port. Col. No. assigned to Angola.)

"RETURN TO SENDER" #3. Via Bermuda Route/N.Y., N.Y./Buffalo, N.Y. and addressor.

FOREIGN: SURFACE

3.5 FROM USA

WINDHOEK, S.W.A.

[SOUTH WEST AFRICA]

"SILVERSAND"
PRIVATE BAG

UPU RATE:

DATE: NOV 1, 1934

5¢ LETTER (PER ½ OZ.)

(JULY 1, 1875 - JUNE 30, 1971)

SCHENECTADY, N.Y. TO WINDHOEK, SWA



BACKSTAMPS



NOV 29, 1934

[28 DAYS TRANSIT TIME]

FOREIGN, SURFACE

TO DURANGO, MEXICO

3.5 FROM USA

RATE:

DATE: APR 6, 1932

3¢ per oz. LETTER RATE

[APR 1, 1932 - JUL 31, 1958]



NATIONAL BROADCASTING COMPANY, INC.

NEW YORK, N.Y.

TO

MR. A. M. WORKMAN

DURANGO, MEXICO



Foreign, Airmail

TO BANTRY, IRELAND

3.6 FROM USA

RATE: 15¢ AIRMAIL RATE

COMPOSITE INTERNATIONAL
AIRMAIL LETTER RATE per ½oz.

(11/1/46 - 5/1/67)

DATE: JAN 12, 1948

VIA AIR MAIL

E-1203
THE NATIONAL CITY BANK OF NEW YORK
88 WALL STREET
NEW YORK 15, N. Y.

Munster and Leinster Bank LTD.,
Bantry,
Ireland.

JAN 12 1948
U.S. POSTAGE
-15
PAID
NEW YORK 257
NEW YORK N. Y.

THE NATIONAL CITY BANK
OF NEW YORK, N. Y.

TO

MUNSTER AND LEINSTER
BANK, LTD.

BANTRY, IRELAND

BACKSTAMPS

NONE

Foreign, Airmail

3.6

FROM USA

TO LONDON, ENGLAND

30¢ INTERNATIONAL AIRMAIL RATE

[MAY 20 1939 to OCT 31 1946]

NORTH ATLANTIC FAM FLIGHT



NATIONAL CITY BANK NEW YORK, NY

TO

LLOYDS BANK LIMITED

LONDON E.C.3. ENGLAND

FOREIGN: AIRMAIL

TO HAWICK, SCOTLAND

3.6

FROM USA

CENSORED PRE WW II COVER

"DEPARTMENT RULING #2 COMPLIED WITH"

VIA: CLIPPER

RATE: 30¢ INTERNATIONAL AIRMAIL FEE
[MAY 20, 1939 TO OCT 31, 1946]

DATE: JANUARY 28, 1941

NORTH ATLANTIC ROUTE



W. S. LAMBIE
NEW YORK, N.Y.

TO
W. S. ROBERTSON
HAWICK, SCOTLAND

BACKSTAMPS

NONE

Foreign, Airmail

FROM USA

TO GERMANY

3.6

MILITARY APO

BUFFALO, NY TO APO 252

APR 17 1945

WW II COVER

[APO 252 was located in Schietbahn, Oeide, Lemgo, Oschersleben, and Immendorf, Germany during the April 1945 "Mopping Up Operation", WW II.]



1945 AIRMAIL RATES

SPECIAL 6¢ RATE FOR SERVICEMEN

[REGULAR 8¢ RATE FOR CIVILIANS]

MULTIPLE POSTAL AUXILIARY MARKINGS
INDICATE EFFORTS TO LOCATE SERGEANT
SCHAMBERS

NCR METER 1547

Foreign, Airmail

3.6

FROM USA

TO LISBON, PORTUGAL

FAM FLIGHT VIA ATLANTIC BERMUDA ROUTE

FORWARDED TO PORTIMAO, PORTUGAL
[100 MILES SOUTH ON THE ATLANTIC PORTUGUESE SHORE]

THE NCR STAMP CONTAINS
30¢ INTERNATIONAL AIR MAIL FEE
(MAY 20, 1939 -OCT 31, 1946)

AUG 28 1943



CENSORED BY U.S.A. AND BRITISH STAFFS

[EXAMINERS 7213 (U.S.): (BR.) 1872]

WW II COVER

NCR METER 1260

FOREIGN, AIRMAIL

TO MINDE, NORWAY

3.6 FROM USA

FAM FLIGHT VIA NORTH ATLANTIC ROUTE

30¢ INTERNATIONAL AIRMAIL RATE

[JUNE 21, 1945 - OCT 31, 1946]

OCT 2, 1945



NATIONAL CITY BANK NEW YORK, N.Y.

TO

A/S REDERIET, ODFJELL

MINDE, NORWAY

FOREIGN: AIRMAIL

TO STOCKHOLM, SWEDEN

3.6

FROM USA

INTERFINANCIAL CORRESPONDENCE

REGISTERED MAIL

1 Oz. CENSORED WW II COVER

RATES:

DATE: APR 30, 1942

- 15¢ FOREIGN REGISTRY
(JUL 9, 1934 - JAN 31, 1945)
- 30¢ FAM TO EUROPE (½ Oz.)
(APR 28, 1939 - OCT 31, 1946)
- 30¢ FAM TO EUROPE (ADDED ½ Oz.)
(APR 28, 1939 - OCT 31, 1946)
- 30¢ FAM WITHIN EUROPE
(APR 28, 1939 - OCT 31, 1946)

\$1.05 TOTAL FEE

NEW YORK, N.Y. (USA) TO STOCKHOLM, SWEDEN

BACKSTAMPS



Foreign, Airmail

3.6

FROM USA

TO MALMO, SWEDEN

VIA TRANS-ATLANTIC CLIPPER

45¢ NCR STAMP INCLUDES

15¢ BASIC REGISTRY RATE AND
30¢ INTERNATIONAL AIRMAIL RATE

FEB 3 1941



BRITISH CENSOR: OPENED BY EXAMINER 5338

BACKSTAMP:

NEW YORK, N.Y.: REG'Y
NEW YORK, USA: FOREIGN DIV.
CHURCH ST. ANNEX: N.Y.-REG-N.Y.

NCR METER 1215

Foreign, Airmail

3.6

FROM USA

TO GIZA, EGYPT

70¢ INTERNATIONAL AIRMAIL FEE

FAM TO LEOPOLDVILLE (KINSHASHA, ZAIRE)
AND AIR TO CAIRO, EGYPT

[12/18/41 - 10/31/48]

MAR 5 1945

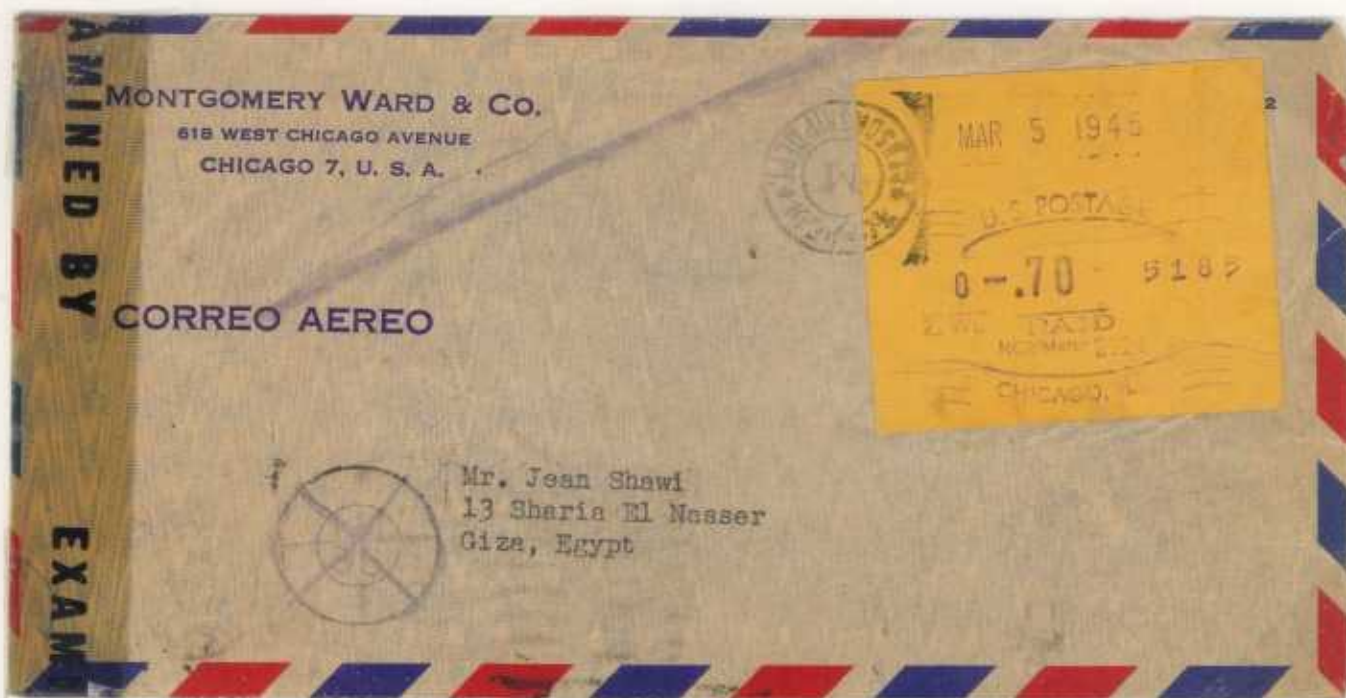

BRITISH CENSOR: BERMUDA
EGYPTIAN CENSOR HAND CANCEL

BACKSTAMP: FOUR CANCELS
UNREADABLE
(EGYPTIAN)

NCR METER 2324

FOREIGN: SURFACE: AIRMAIL

TO TANGANYIKA TERRITORY

3.6

FROM USA

DAR-ES-SALAAM

BRITISH EAST AFRICA

VIA STEAMER "AQUITANIA"

RATES:

FOREIGN: SURFACE

5¢ USA TO GREAT BRITAIN OCT 1, 1907 TO NOV 1, 1953
[ATLANTIC SHIP LETTER RATE]

FOREIGN: AIRMAIL

17¢ LONDON TO TANGANYIKA TERRITORY

22¢ TOTAL FEE DAR-ES-SALAAM (2/27/31 - 10/3/34)



15 DAYS IN TRANSIT
SEPTEMBER 10, 1934 - SEPTEMBER 25, 1934

FOREIGN: SURFACE RATE VIA ATLANTIC SHIP "AQUITANIA" TO LONDON, ENGLAND PLUS FOREIGN: AIRMAIL RATE TO TANGANYIKA TERRITORY, DAR-ES-SALAAM.

FOREIGN: AIRMAIL

TO ST. LUCIA, B.W.I.
[BRITISH WEST INDIES]

3.6 FROM USA

INTERNATIONAL RATE:

DATE: MAY 17, 1946

10¢ LETTER (PER OZ.)

(APRIL 1, 1945-NOV 1, 1946)

SCHENECTADY, N.Y. TO ST. LUCIA, B.W.I.



BACKSTAMPS

PARTIAL PRINT

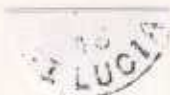

REC'D MAY 26, 1946

[9 DAYS TRANSIT TIME]

Foreign, Airmail

3.6

FROM USA

TO SAN JOSE, COSTA RICA

30¢ INTERNATIONAL AIRMAIL RATE
MAY 20, 1939 - OCTOBER 31, 1946
WWII COVER
MAY 5 1944



DOUBLE CENSOR: USA and COSTA RICA

Costa Rican Censor Tape originally placed on right side of envelope partially defacing the Postal Meter. It was removed and replaced on left side of cover over the USA Censor Strip.

"DEFENSA CONTINENTAL
ABIERTA POR LA CENSURA"

No. 3

[Continental Defense: Opened by Censors

NATIONAL CITY BANK OF NEW YORK
TO
BANCO COSTA RICA

FOREIGN: AIRMAIL

BELIZE, BRITISH HONDURAS

3.6 FROM USA

CONSULATE MAIL

RATE: 15¢ PER ½ OZ.
30¢ FEE ["DOUBLE RATE"]
[MAY 10, 1929 - DEC 1, 1937]

DATE: JUL 14, 1937



RATE: 20¢ PER ½ OZ.
20¢ FEE ["SINGLE RATE"]
[FEB 4, 1938 - MAR 31, 1945]

DATE: FEB 16, 1939



FOREIGN: AIRMAIL

TO QUITO, ECUADOR

3.6

FROM USA

FAM FROM MIAMI, FLORIDA

RATE: 30¢ per ½Oz.

JAN 1, 1930 - APR 1, 1945

DATE: MARCH 11, 1933

"90¢ TRIPLE RATE"

(1½ oz. LETTER WEIGHT)

"INCLUSIVE OF BOTH
ORDINARY POSTAGE
AND THAT FOR
AIRMAIL SERVICE"

AUXILIARY HAND
STAMPS

"AIRMAIL"

"PAR AVION"



BANCO CENTRAL DEL ECUADOR
QUITO
ECUADOR

THE NATIONAL CITY BANK OF NEW YORK
55 WALL STREET
NEW YORK, N. Y.

AIR MAIL

PAR AVION

NATIONAL BANK OF NEW YORK
NEW YORK, N. Y.
TO
BANCO CENTRAL DEL ECUADOR
QUITO, ECUADOR

BACKSTAMPS



FOREIGN: AIRMAIL

TO BUENOS AIRES, ARGENTINA

3.6 FROM USA

FAM FLIGHT VIA WEST COAST SOUTH AMERICA

RATE: 20¢ PER ½ OZ.

[FEB 4, 1938 TO MAR 31, 1945]

40¢ REPRESENTS THE "DOUBLE RATE"

DATE: POSTED: APRIL 28, 1942

DATE: ARRIVAL: MAY 5, 1942

WW II CENSORED COVER



NATIONAL CITY BANK OF NEW YORK, NEW YORK, N.Y.
 TO
 NUEVO BANCO ITALIANO, BUENOS AIRES, ARGENTINA

[7 DAYS TRANSIT TIME]

Foreign, Airmail

3.6

FROM USA

TO SYDNEY, AUSTRALIA

"VIA PACIFIC AIRMAIL"

70¢ INTERNATIONAL AIR MAIL FEE

[JULY 2, 1940 - OCT 31, 1946]

FAM VIA NEW ZEALAND

MAY 14 1941

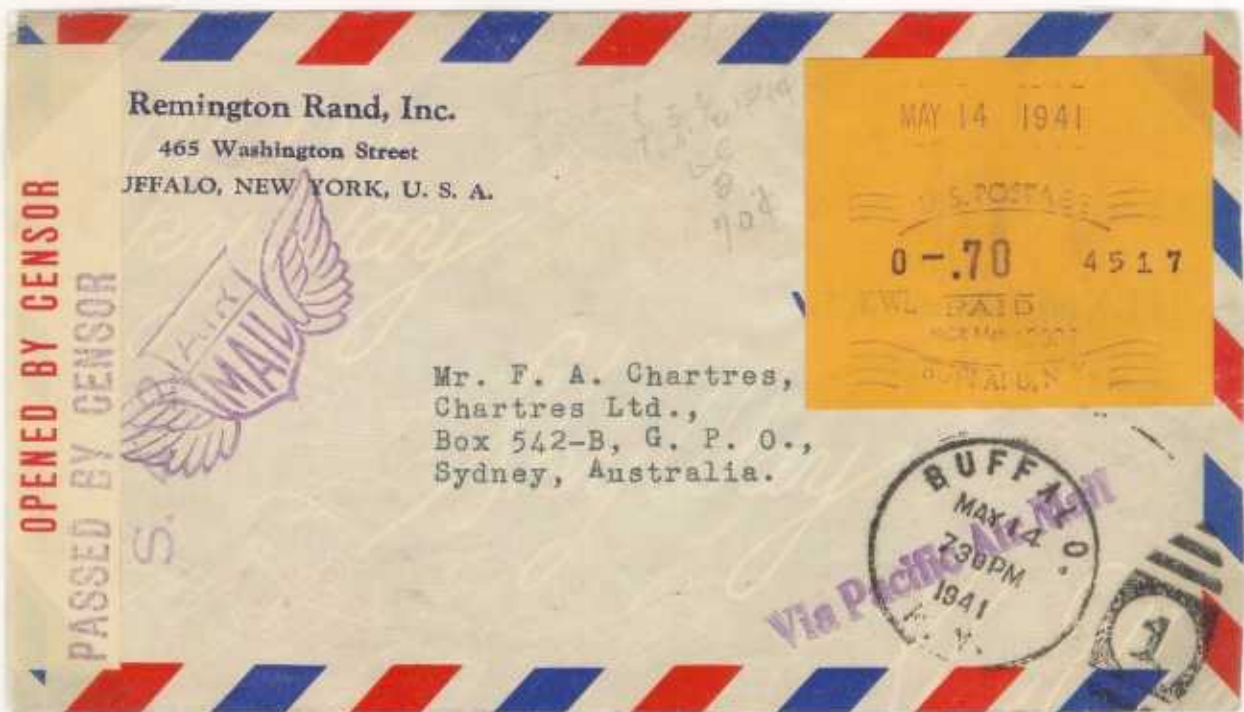

AUSTRALIAN CENSORED COVER

[7 MONTHS BEFORE USA ENTERED WW II]

NCR METER 2089

Foreign, Surface

3.7 TO USA

FROM UNION OF SOUTH AFRICA

INTERNATIONAL PARCEL POST

POSTAGE DUE

OCT 11 1938



"THE EXCHANGE OFFICE OF THE COUNTRY OF DESTINATION (USA) MAY CHARGE DOUBLE THE POSTAL DEFICIENCY"

75 CENTIMES OR 15 CENTS

(5 CENTIMES = 1 CENT)

FOREIGN: SURFACE

DURBAN, NATAL, SOUTH AFRICA

3.7 TO USA

PARCEL POST

DATE: APRIL 9, 1952

RATE: WEIGHT: 11 POUNDS

11 SHILLINGS 8 PENCE

CEL P

11 8 0557

G.P.S. 10156-1949-50-2,750,000. S.
UNIE VAN SUID-AFRIKA.—UNION OF SOUTH AFRICA

B. F. P. P. 4.

Datum-
stempel
Date
Stamp

Bonus van een pakket.
Gift value of Parcel.

**BUITELANDSE PAKKETPOS.
FOREIGN PARCEL POST.**

Moet gebruik word vir versending na alle bestemmings in Britse Statebond, Mosambiék en Vereenigde State van Amerika.
For use to all Commonwealth destinations, Mozambique, and United States of America.

AAN TO: THE AMERICAN EXPORTER
JOHNSTON EXPORT PUBLISHING CO.
386, FOURTH AVENUE,
NEW YORK, 16, N.Y. U.S.A.

AFLEWERING-INSTRUKSIËN.—DELIVERY INSTRUCTIONS

As pakket nie by gemelde adres afgelewer kan word nie, moet dit (a) onbetreëlik op adres shown, it should be
(a) as pryseggie beskou word, (a) considered as abandoned, Box 731, DURBAN,
(b) vir aflewering aangebied word aan (b) rendered for delivery to NATAL, SOUTH AFRICA
(Alternatiewe adres.) (Alternative address.)

L.W.—As daar nie versoek word vir 'n ontsettende pakket, pryseggie moet word nie word dit aan die
afsender op sy koste teruggestuur.
N.B.—If abandonment is not requested, undeliverable parcels are returned to sender at their expense.

DOELANEVERKLARING.—CUSTOMS-DECLARATION.
INHOUD.—CONTENTS

E. S. A. COMMERCIAL DIRECTORY

Netto gewig. Netto Weight. Waarde in Loopware. Value of Merchandise.
In. In. lb. lb.

1 5 8
1 5 8

Naam en adres van afsender. Name and Address of Sender. A. C. GRABY (PTY) LTD.
P. O. Box 731, DURBAN, NATAL
S. A.

* "PRIOR TO JUNE 1, 1961, THE RATES FOR INTERNATIONAL PARCEL POST WERE SO COMPLEX THAT IT WOULD REQUIRE TOO MANY PAGES TO LIST EACH COUNTRY WITH ITS INDIVIDUAL RATES."

INTERNATIONAL SURFACE PARCEL POST RATES ARE LISTED FROM JULY 1, 1961 to MAY 15, 1957.

* WAWRUKIEWICZ AND BEECHER: U.S. INTERNATIONAL POSTAL RATES, 1872-1996: PGS. 99-100, CHAPTER XII: "PARCEL POST, POST 1961 SURFACE RATES AND DELIVERY FEES".

FOREIGN: DOMESTIC AIRMAIL

ANTWERP, BELGIUM

TO USA

INTERBANK USE

3.8

REGISTERED/AIRMAIL

DATE: AUG 14, 1973

BENELUX BANK, ANTWERP, BELGIUM
TO
BANKERS TRUST COMPANY, N.Y.
TO
FIRST NATIONAL CITY BANK, N.Y.

RATES:

8¢ AIRMAIL RATE
95¢ REGISTRY FEE
\$1.03 TOTAL FEE

INTERNATIONAL REGISTRATION FEES
[MAY 16, 1971 - APR 17, 1976]



THIS COVER WAS CARRIED TO USA BY AN AUTHORIZED "COURIER" OUTSIDE OF MAILS PROBABLY WITH ADDITIONAL MAIL TO BANKERS TRUST COMPANY. THEN POSTED TO FIRST NATIONAL CITY BANK PAYING REGISTRY AND AIRMAIL RATES.

BACKSTAMPS

AUGUST 14, 1973
NEW YORK, N.Y. CHURCH STREET STA USPO
AUGUST 15, 1973
NEW YORK, N.Y. FDR STA USPO

FOREIGN: SURFACE

3.7 TO USA

NOV 10, 1952

OTAKU, TOKYO, JAPAN
TO CLEVELAND, OHIO

INTERNATIONAL PARCEL POST

RATE: 68 YEN

POSTAGE DUE

FIFTEEN CENTS

NOV 10 1952
JAPANESE POSTAGE
0010.0687 7072



Mr Ed. E. Scott
1420 E 115.
Cleveland O
U.S.A.



米園行

Ketunigumi
140 3-chome
Den-en-chofu
Otaku, Tokyo

4

Ed. E. Scott



Foreign, Airmail

3.8

TO USA

FROM MEXICO CITY, MEXICO

25 CENTAVOS UPU AIRMAIL RATE

DECEMBER 7, 1950

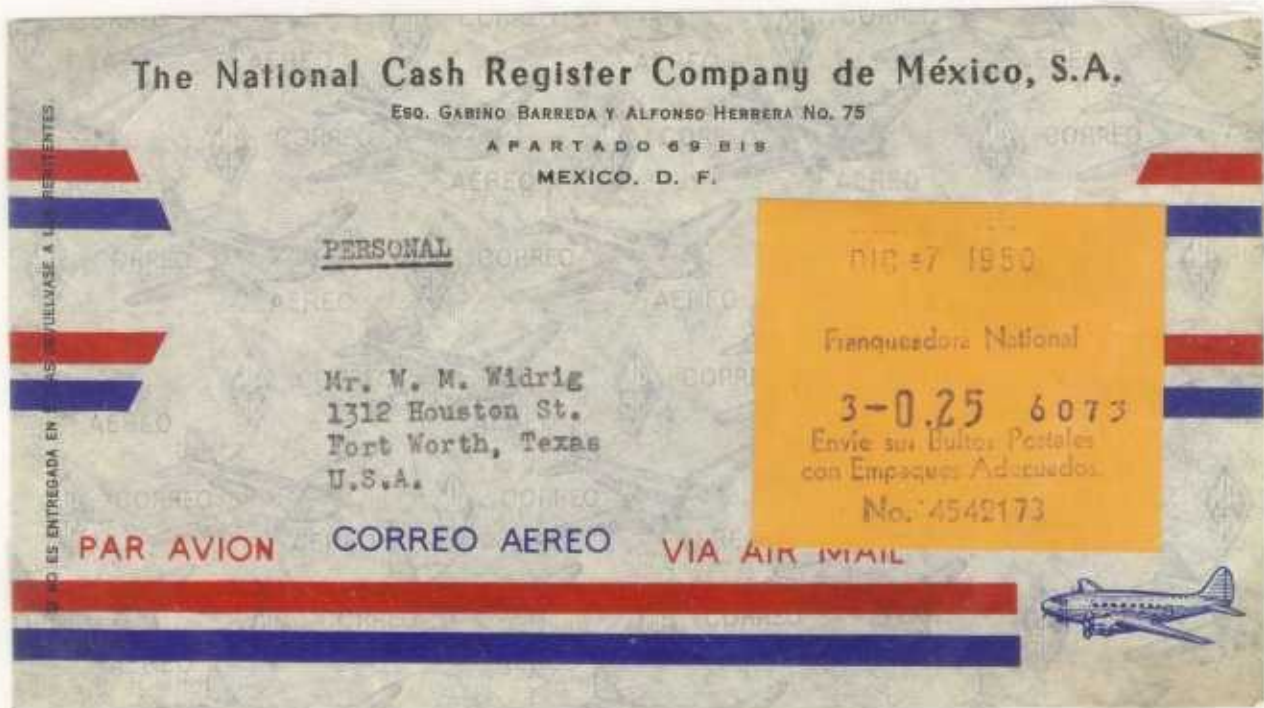

METER TRANSLATION

Franquedora National

National Postage

Envie sus Bultos Postales
con Empaques Adecuados

"Ship your Bulk Postals
with Adequate Packing"

[STAMP USED THREE WEEKS PRIOR
TO OFFICIALLY AVAILABLE STAMPS]

1 JAN 1951

Foreign, Airmail

3.8 **TO USA**

FROM QUITO, ECUADOR

COMMERCIAL AUTOMATION CO.

TO

1971 RATE

LATIN AMERICA NASHUA CORP

3,00 SUCRE (\$0.60)

NASHUA, NEW HAMPSHIRE

USA

DEC 3 1971



METER ASSIGNED TO

MAQUINAS DE COMERCIO S.A.
[COMMERCIAL AUTOMATION CO.]

OVERPRINT

SUCURSAL DE CORREO NO. 3
[BRANCH POSTOFFICE NO. 3]

NCR METER 0059

FOREIGN: AIRMAIL

MORTDALE, NEW SOUTH WALES

TO USA

3.8 RATE:

DATE: OCT 18, 1972

15¢ AEROGRAM PER OZ.

30¢ TOTAL FEE

"DOUBLE RATE"



Messrs. Dunlap Rubber Co.,
Box 1351, P.O.,
AKRON, OHIO, 44309, U.S.A.

MORTDALE
NEW SOUTH WALES
POSTAGE PAID
OCT 18 72

BY AIR MAIL
PAR AVION

MORTDALE, NEW SOUTH WALES
TO
AKRON, OHIO, USA

BACKSTAMPS

NONE

FOREIGN: AIRMAIL

KOBE, JAPAN

TO USA

3.8 RATE:

DATE: MAY 2, 1953

80 YEN PER OZ. LETTER RATE
(MAR 25, 1952 - JAN 4, 1954)

KOBE, JAPAN
TO
TOLEDO, OHIO, USA



BACKSTAMPS

NONE

Foreign, Airmail

3.8 **TO USA**

FROM HONG KONG, CHINA

RATE

\$2.00 (H.K.)

NCR METER 1



NCR THE NATIONAL CASH REGISTER CO. (H.K.) LTD.
 MACARECO HOUSE . 3A KING'S ROAD . HONG KONG

FRIDEN, Inc.,
 97, Humboldt Street,
 Rochester 2,
 New York, U.S.A.

JAN 10 1963



NATIONAL CASH REGISTER CO.
 (H.K.) LTD
 TO
 FRIDEN, INC.
 ROCHESTER, N.Y.
 USA

SPECIAL SERVICES

REGISTRY/INSURED

4.0 BANK PARCEL TAGS

SAN FRANCISCO, CALIF.
TO
LIHUE, KAUAI, T.H.
VIA S.S. MATSONIA
SAILING
3/26/38

REGISTERED

NCR STAMP INCLUDES
\$ 0.35 REGISTRY FEE
\$ 3.90 SUPPLEMENTAL SURCHARGE
13¢ @ \$1000 (\$3000)
PP ZONE 8
\$ 4.22 FIRST CLASS RATE
3¢ X 140 OZ.

\$ 8.47 TOTAL FEE



AFTER FIVE DAYS RETURN TO
Federal Reserve Bank of San Francisco
400 SANSOME STREET
SAN FRANCISCO, CALIFORNIA
269544
Insured No.
To BANK OF HAWAII
LIHUE BRANCH
LIHUE, KAUAI, T.H.
VIA S.S. MATSONIA SAILING 3-26-38
By direction of the Post Office Department this

REGISTERED

NCR STAMP INCLUDES
\$ 0.15 REGISTRY FEE
\$ 6.50 SUPPLEMENTAL SURCHARGE
13¢ @ \$1000 (\$5000)
PP ZONE 8
\$ 5.07 FIRST CLASS RATE
3¢ X 169 OZ.

\$11.72 TOTAL FEE



AFTER FIVE DAYS RETURN TO
Federal Reserve Bank of San Francisco
400 SANSOME STREET
SAN FRANCISCO, CALIFORNIA
269545
Registered No.
To BANK OF HAWAII
LIHUE BRANCH
LIHUE, KAUAI, T.H.
VIA S.S. MATSONIA SAILING 3-26-38

BOTH PARCELS STAMPED AND
POSTED SIMULTANEOUSLY

Registry/Insured

4.1 RETURN RECEIPT REQUESTED

SCHENECTADY, N.Y.

40¢ NCR STAMP INCLUDES
3¢ FIRST CLASS RATE
7¢ RETURN RECEIPT FEE
30¢ MINIMUM REGISTRY
FEE FOR NO INDEMNITY

NCR METER 1117



REGISTERED MAIL
NO. 2058
RETURN RECEIPT REQUESTED

NATIONAL COMM BK. & TR. CO. OF ALBANY
60 STATE ST.
ALBANY, N. Y.

DEC 2 1954

GENERAL ELECTRIC COMPANY
1 River Road, Schenectady 5, N. Y.
C. I. Light
Chemical Division
Payroll - Div. - 67
Schenectady, N. Y.

Registered Mail
Return Receipt Requested

GENERAL ELECTRIC COMPANY
SCHENECTADY, N.Y.
TO
NATIONAL COMM BK & TR. CO OF ALBANY
ALBANY, N.Y.

REGISTERED MAIL

CHICAGO, ILL.

LINEN BOND TRANSFER DEVICE

JUL 7 1932

INTERBANK REGISTRATION FEE

\$ 0.15	BASIC REGISTRY FEE [1932 - 1944]
\$ 9.00	\$75,000.00 DECLARED VALUE [1932 - 1944] ZONE 5 CHICAGO, ILL. TO NEW YORK, N.Y. (720 Miles)
\$ 2.97	FIRST CLASS RATE [3¢ x 9.9 Oz.] [1932 - 1950]
\$12.12	TOTAL



FIRST UNION TRUST & SAVINGS BANK
 BOND DEPARTMENT
 CHICAGO, ILLINOIS
 TO
 IRVING TRUST CO,
 NEW YORK, NEW YORK

DOMESTIC, SURFACE

CHICAGO, ILL.

4.2 REGISTERED/INSURED

DATE: JUL 7, 1932

3¢ FIRST CLASS RATE [7/6/32 TO AUG 1, 58]

15¢ REGISTRY RATE [\$50 TO \$100] [4-15-25 TO 7-1-32]

18¢ TOTAL FEE

[SUPPLEMENTAL SURCHARGES IMPLEMENTED 7-1-32]

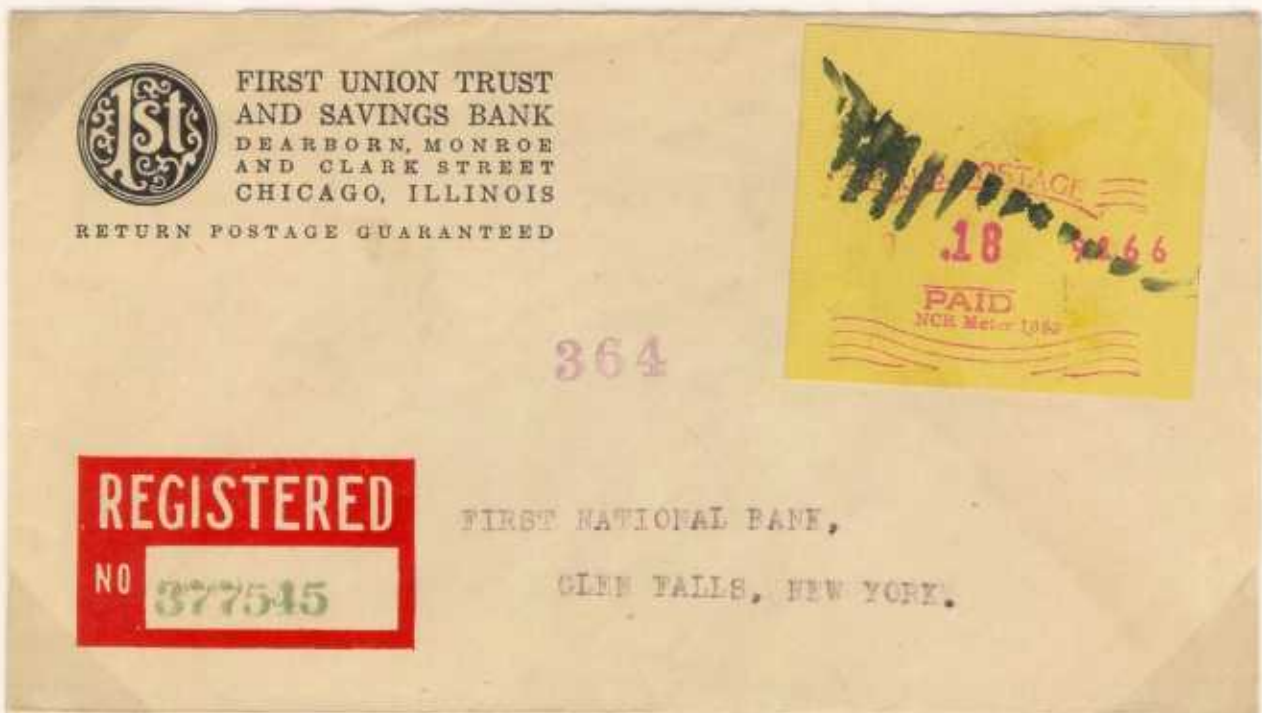

FIRST UNION TRUST AND SAVINGS BANK

CHICAGO, ILL.

TO

FIRST NATIONAL BANK

GLEN FALLS, NEW YORK

BACKSTAMPS



Registry/Insured

NEW YORK, N.Y.

4.2 REGISTERED MAIL

\$0.15	REGISTRY RATE
\$0.03	FIRST CLASS RATE
\$0.18	TOTAL



JUN 29 1935

JACQUES WOLF & CO.
PASSAIC
N.J.

THE NATIONAL CITY BANK OF NEW YORK
55 WALL STREET
NEW YORK, N. Y.

950647

JUN 29 1935

NATIONAL CITY BANK OF N.Y.
TO
JACQUES WOLF & COMPANY
PASSAIC, N.J.

Registry/Insured

CHICAGO, IL

4.2 INTERFINANCIAL USE

\$0.25	REGISTRY RATE
\$0.03	FIRST CLASS RATE
\$0.02	SURCHARGE RATE
	(\$50.01 - \$100.00 Value)
\$0.30	TOTAL

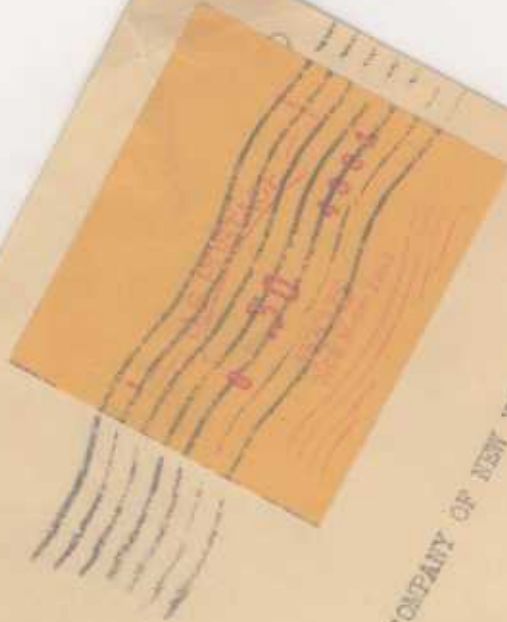

MUTUAL LIFE INSURANCE COMPANY OF NEW YORK
 NEW YORK CITY, NEW YORK

The First National Bank of Chicago
 Dearborn, Monroe and Clark Streets
 Chicago, Illinois



Registered
No. 915191

JULY 1932

FIRST NATIONAL BANK OF CHICAGO
 CHICAGO, ILLINOIS
 TO
 MUTUAL LIFE INSURANCE COMPANY OF N.Y.
 NEW YORK, NEW YORK

Registry/Insured

NEW YORK, N.Y.

4.2 INTERFINANCIAL USE

\$0.25 REGISTRY RATE
 \$0.03 FIRST CLASS RATE
 \$0.01 SURCHARGE RATE
 \$0.29 TOTAL

MISPRINT ERROR

"NEW YOR-----"

-----K,N.Y. (ABSENT)



BEN HUR LIFE ASSOCIATION

CRAWFORDSVILLE,

INDIANA

H.V. THIES STREET
 9121 - 121 HILL 15
 RICHMOND HILL 15
 L.I. NEW YORK



Claim Dept.

JAN 28 1948

[DOUBLE CIRCLE REGISTER CANCELLATION DEVICE]

CHASE NATIONAL BANK OF NEW YORK CITY

TO

BEN HUR LIFE ASSOCIATION CRAWFORDSVILLE, INDIANA

Registry/Insured

CHICAGO, IL

4.2 **INTERFINANCIAL USE**

\$0.15 REGISTRY RATE
 \$0.06 FIRST CLASS RATE (DOUBLE RATE)
 [7/6/32 - 7/31/58] (\$0.03 per OZ.)
 \$0.01 SURCHARGE RATE
 \$0.22 TOTAL

JUN 5 1933



BACKSTAMPS

CHICAGO, IL
 JUN 5
 1933
 REGISTRY DIV

BELOIT, WI
 JUN 6
 1933
 C.O.D. STA

Registry/Insured

CLEVELAND, OH
TO
AKRON, OH

4.2 **INTERFINANCIAL USE**

\$0.20	REGISTRY RATE
\$0.07	\$450.00 DECLARED VALUE
\$0.14	FIRST CLASS RATE [3¢ x 4½ OZ]
\$0.41	TOTAL

0.41 4051

4-3-50
\$450.00
CPA #40

DIRECTOR OF FINANCE
AKRON, OHIO

CLEVELAND NATIONAL BANK of CLEVELAND
CLEVELAND 1, OHIO

RED MAIL

211838

APR 1 1950

CLEVELAND NATIONAL BANK
TO
DIRECTOR OF FINANCE
AKRON, OH

Registry/Insured

4.2 **INTERFINANCIAL USE**

CLEVELAND, OH

NCR STAMP INCLUDES

- \$0.15 BASIC REGISTRY RATE
- \$0.06 SUPPLEMENTAL SURCHARGE
- \$0.12 3¢ FIRST CLASS RATE
X4
(7/6/32-8/1/58)
- \$0.33 TOTAL

METER 1330



Handwritten: 393.75

DIRECTOR OF FINANCE
AKRON OHIO

BANK of CLEVELAND
AND 1, OHIO



MAR 29, 1947

\$393.75 DECLARED VALUE

CLEVELAND NATIONAL BANK
TO
DIRECTOR OF FINANCE

AKRON, OH

Registry-Insured

CLEVELAND, OHIO

4.2 INTERFINANCIAL USE

\$0.20 1950 REGISTRY SERVICE FEE
 [1949-1952]
 \$0.44 \$4000 DECLARED VALUE
 @ -11¢/\$1000
 [1944-1952] ZONE 1
 \$0.14 FIRST CLASS RATE
 [3¢ x 4½ OZ]
 [1932-1950]

\$0.78 TOTAL

CLEVELAND TO AKRON
34 MILES

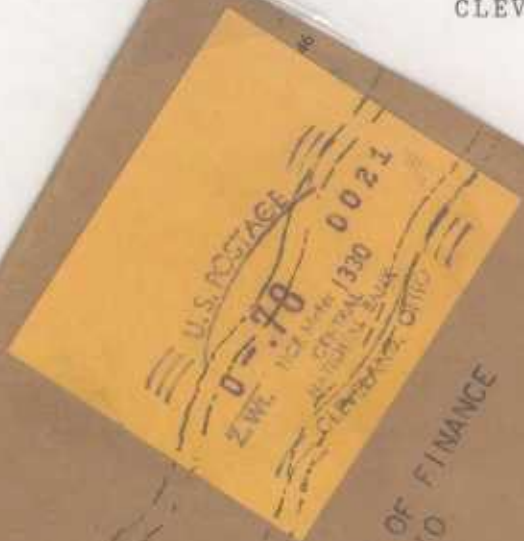

DIRECTOR OF FINANCE
AKRON, OHIO

CLEVELAND NATIONAL BANK of CLEVELAND
CLEVELAND 1, OHIO

REGISTERED MAIL

SEP 25 1950

\$ 4000 DECLARED VALUE

CLEVELAND NATIONAL BANK
TO
DIRECTOR OF FINANCE
AKRON, OH

Registry/Insured

NEW YORK, N.Y.

4.2 **INTERFINANCIAL USE**

\$0.15	REGISTRY RATE
\$0.07	SURCHARGE RATE
	ASSESSED VALUE (\$400 - \$600)
\$0.18	FIRST CLASS RATE [3¢ x 6 OZ.]
\$0.40	TOTAL

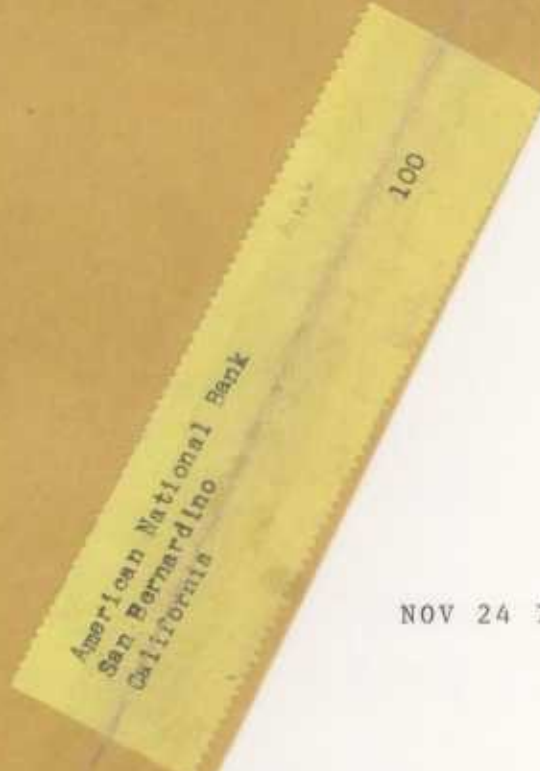

THE NATIONAL CITY BANK OF NEW YORK
 55 WALL STREET
 NEW YORK 15, N. Y.

Chor

595542

REGISTERED
 NO
REGISTERED MAIL

NOV 24 1950

NATIONAL CITY BANK
 OF NEW YORK
 TO
 AMERICAN NATIONAL BANK
 SAN BERNARDINO, CA

Registry-Insured

CHICAGO, IL

4.2 INTERFINANCIAL USE

(OLD P.O. ANNEX)

\$0.18 REGISTRY RATE
\$0.03 FIRST CLASS RATE
\$0.01 SURCHARGE RATE

FEB 1 1939



THE FIRST NATIONAL BANK OF CHICAGO
CHICAGO, ILLINOIS

TO

FIRST NATIONAL BANK OF ARIZONA
YUMA, ARIZONA

Registry/Insured

4.3

BANK ERROR

FIRST CLASS RATE ERROR

NEW YORK, N.Y.

NCR STAMPS INCLUDE

15¢ REGISTRY RATE WITH
NO INDEMNITY
+2¢ (ERROR) FIRST CLASS
RATE

1¢ ADDED TO COMPLETE THE
REQUIRED 3¢ FIRST CLASS
RATE. 18¢ NEEDED POSTAGE
FOR COVER AND CONTENTS.

THE CLERICAL ERROR WAS
DISCOVERED PRIOR TO
POSTING.

NCR METER 1215

JACQUES WOLF & CO.
PASSAIC
NEW JERSEY

JUN 3 1935

JUN 3 1935

THE NATIONAL CITY BANK OF NEW YORK
85 WALL STREET
NEW YORK, N. Y.

NATIONAL CITY BANK OF N.Y.
NEW YORK, N.Y.
TO
JACQUES WOLF & CO.
PASSAIC, NEW JERSEY

941900



OBLITERATORS

FEDERAL RESERVE BANK



LARGE CROSS



CROSS



ACORN



DOUBLE CROSS



RR TRACKS



WAVY LINES



MULTIPLE X'S

Objectives

EAST WALPOLE, MASS

4.5 SPECIAL DELIVERY

\$0.15 SPECIAL DELIVERY RATE

\$0.03 FIRST CLASS RATE

\$0.18 TOTAL

NCR METER 1569



BIRD & SON
INCORPORATED
EAST WALPOLE
MASSACHUSETTS

SPECIAL DELIVERY

City Editor
Walpole Times
Walpole, Massachusetts

ORIGINAL DELIVERY
FEE PAID 15 CENTS

URGENT: RUSH

JAN 5 1949

INTERCITY STATE MAIL

OBJECTIVES

EVANSVILLE, IN

4.5

SPECIAL DELIVERY

DATE: DEC 30, 1932

RATES:

- 3¢ FIRST CLASS
- 10¢ SPECIAL DELIVERY
- [JUL 1, 1928 - OCT 31, 1944]
- 13¢ TOTAL FEE

PURPLE HANDCANCEL
 "SPECIAL DELIVERY"



Steel & Tubes, Inc.,
 Cleveland, Ohio.

Serret, Inc.
 EVANSVILLE, INDIANA

Special Delivery

DECEMBER 31, 1932

BACKSTAMPS

ARRIVAL STATION



CITY DIV
 6:30 AM

DESTINATION STATION



"REC'D"
 10:00 AM

4.5 SPECIAL DELIVERY

RATES:

\$0.10	SPECIAL DELIVERY
<u>\$0.03</u>	FIRST CLASS
\$0.13	TOTAL FEE

DATE: JUL 17, 1935

[JUL 1, 1928-OCT 31, 1944]

ATTEMPTED DELIVERY

"TRIED 14:15
OUT OF TOWN
7-17-1935"

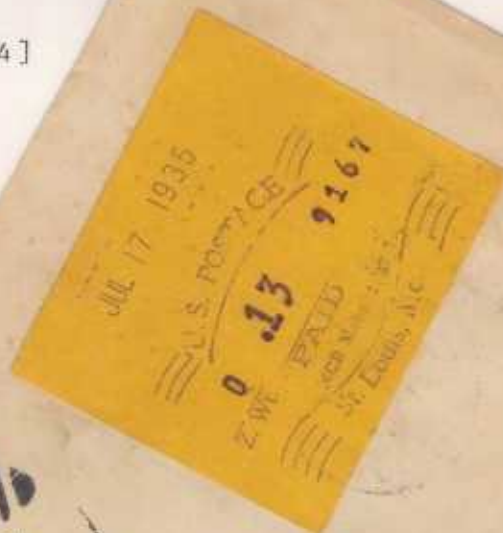

Mrs. Thelma O. Woods
Missouri Alumnus
University of Missouri
Columbia, Missouri

Fee Charged by Office
of First Address

SPECIAL DELIVERY

RETURN IN FIVE DAYS TO
PETROLEUM CORPORATION
ST. LOUIS, MO.

SPECIAL DELIVERY

PETROLEUM CORPORATION
ST. LOUIS, MO.
TO
MRS. THELMA O. WOODS
COLUMBIA, MO.

BACKSTAMPS



4.5 SPECIAL DELIVERY

13¢ Stamps (2) Include

3¢ First Class Rate

10¢ Special Delivery Rate

1932-1955

DUPLEX 7 CANCEL



OCT 30, 1933

SPECIAL DELIVERY STAMPS

1. Manuscript
2. Purple Hand Stamp
3. Black Hand Stamp

BACKSTAMPS

NONE

4.5 **SPECIAL DELIVERY**

16¢ Stamp Includes

6¢ DOUBLE WEIGHT
[3¢ per oz x2]

10¢ Special Delivery
Rate

METER 1286



SPECIAL DELIVERY
FEE 10¢

Commissioner of Patents
Washington, D. C.

THE FIRESTONE TIRE & RUBBER Co.
FIRESTONE PARK, AKRON, OHIO

SPECIAL DELIVERY

OCT 30, 1933
6:30 PM
FIRESTONE PARK STA

BACKSTAMP



RECEIVAL STAMP WITH GUARD
SIGNATURE

OCT 31 1933
6:55 PM

U S PATENT OFFICE
WASHINGTON, D.C.

"HILLARD"

SPECIAL SERVICE

AKRON, OHIO

4.5 **SPECIAL DELIVERY-AIR MAIL**

DATE: AUG 4, 1958

RATE:

.02 per oz. AIRMAIL
OLD RATE

.30 AIRMAIL/S.D.

[JUL 1, 1957-JUL 13,
1969]

.32 TOTAL FEE

**NOTE REQUIRED
ENDORSEMENT:**

"SPECIAL DELIVERY-
AIRMAIL"

12-45 P.M.
1958
1574
VIA AIR MAIL
SPECIAL DELIVERY

AKRON
OHIO
AUG 4
7 PM
1958

GOODYEAR
1144 East Market Street
AKRON 16, OHIO
9-418

Special Delivery - Air Mail

American Finishing Company
E. Bodley Avenue
Memphis 1, Tennessee

Attention: Mr E. Irwin

GOODYEAR
AKRON, OHIO

TO
AMERICAN FINISHING CO.
MEMPHIS, TENN.

BACKSTAMPS

MEMPHIS
AUG 5
11 AM
1958
TENN.

11211

DOMESTIC: SURFACE

OMAHA, NEBRASKA

4.5

SPECIAL DELIVERY: CARRIER, LOCAL

RATE: 6¢ [2¢ PER OZ.
BETWEEN POS
X3]

10¢ SPECIAL DELIVERY

16¢ TOTAL FEE

2¢ PER OZ. LOCAL CARRIER

RATE @ CARRIER PO

[JUN 24, 1940 TO

MAR 26, 1944]

SPECIAL DELIVERY

Mr. J. J. Fulmer
4663 William Street
Omaha
Nebraska.

SEP 27 1943
0-1-10
0218

FIVE DAYS AFTER FIVE DAYS RETURN TO
NORTHWESTERN BELL TELEPHONE CO.
OMAHA, NEBRASKA

OMAHA, NEBR.
SEP 27
14 PM
1943
BURLINGTON STA.

Special Delivery

INTRACITY SPECIAL
DELIVERY MAIL

OMAHA, NEBRASKA TO
OMAHA, NEBRASKA

BACKSTAMP

OMAHA, NEBR.
SEP 27
5 PM
1943
REC'D.

Special Delivery

AKRON, OHIO

4.6

PERMIT NUMBER

13¢ NCR METER STAMP INCLUDES

3¢ FIRST CLASS RATE

10¢ SPECIAL DELIVERY RATE

FEE CLAIMED AT AKRON

NCR METER 1155

PERMIT NO. 3



Fee Claimed by Office
at First Address

War Department
U S Engineer Office
Huntington, West Virginia

SPECIAL DELIVERY

~~SPECIAL DELIVERY~~

After five days return to
THE GOODYEAR TIRE & RUBBER COMPANY, INC
1144 E. Market St.
AKRON, OHIO

SPECIAL DELIVERY

Circular No. 34-6
Opening: 10:00 A M August 11, 1933

AUG 9 1933

WAR DEPARTMENT COVER
3 AUXILIARY SD PRINTS

BACKSTAMPED
HUNTINGTON, W.VA.
AUG 10 3PM 1933
SPEC. DEL.

SPECIAL DELIVERY

AKRON, OHIO

4.6

PERMIT NUMBER

DATE: APR 5, 1934

RATE:

3¢ First Class

[JUL 1, 1928-JUL 31, 1953)

10¢ Spec. Del.

[JUL 1, 1928-OCT 31, 1944]

13¢ Total Fee

NCR METER 1155

PERMIT NO. 3

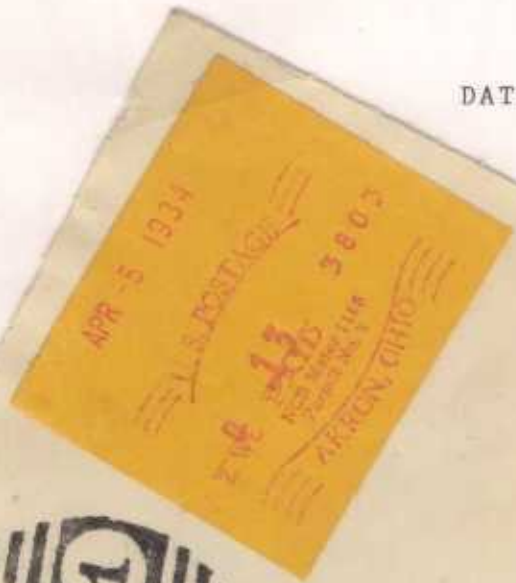

Commissioner of Patents,
Washington, D.C.

SPECIAL DELIVERY

SPECIAL DELIVERY

SPECIAL DELIVERY

After five days return to
THE GOODYEAR TIRE & RUBBER COMPANY
1144 E. Market St.
AKRON, OHIO

GOODYEAR
TIRE & RUBBER CO.
AKRON, OHIO
TO
COMMISSIONER OF
PATENTS
WASHINGTON, D.C.

BACKSTAMPS



4.7

SPECIAL DELIVERY

SPECIAL DELIVERY USE WITH THIRD CLASS MAIL

THIRD CLASS: SINGLE PIECE

This cover represents an unusual combination of Special Delivery (15¢) and Third Class Mail (1½) franked with 16½ ¢ NCR meter stamp. It was mailed March 20, 1936 from Dayton, OH to Omaha, NE. It contained important Third Class Matter to deserve Special Delivery Service.

RATE: 1½¢ PER 2 OZ.
(APR 15, 1925 - DEC 31, 1949)
15¢ SPECIAL DELIVERY
OTHER THAN 1ST CLASS (LESS THAN 2 lbs.)
(JUL 1, 1928 - OCT 31, 1940)
16½ TOTAL FEE



SPECIAL DELIVERY FEE CLAIMED AT OMAHA

[AUXILIARY PRINT]

NCR METER 1024

CERTIFICATE OF MAILING *

USPO FORM 3817

FORM 3817 initially became available for only fourth-class parcels.

The NCR STAMPS dated April 3, 1952 indicate a request and payment by the Sender of the 1¢ Fee (1915-1955) for each lot with no provision for indemnity.

These pieces illustrate "Duplicate Certificates", original and duplicate, that became available on July 1, 1929.

ORIGINAL
BLACK INK
TYPE

Form 3817
Rev. 9-37

D O 122076

Post Office Department

Received from:
LEEDS & NORTHRUP CO.
4901 STENTON AVE. PHILA. P.

One piece of ordinary mail addressed
to E. I. DU PONT DE NEMOURS & CO. INC.
OFFICE BUILDINGS DEPT.
BASEMENT, DU PONT BUILDING
WILMINGTON, DELAWARE

THIS RECEIPT DOES NOT PROVIDE FOR INDEMNIFICATION

U. S. GOVERNMENT PRINTING OFFICE 5-10326 POSTMASTER.

NCR METER
1462
SERIAL NUMBER
7373

DUPLICATE
BLUE INK
TYPE

Form 3817
Rev. 9-37

D O 122076

Post Office Department

Received from:
LEEDS & NORTHRUP CO.
4901 STENTON AVE. PHILA. P.

One piece of ordinary mail addressed
to E. I. DU PONT DE NEMOURS & CO. INC.
OFFICE BUILDINGS DEPT.
BASEMENT, DU PONT BUILDING
WILMINGTON, DELAWARE

THIS RECEIPT DOES NOT PROVIDE FOR INDEMNIFICATION

U. S. GOVERNMENT PRINTING OFFICE 5-10326 POSTMASTER.

NCR METER
1462
SERIAL NUMBER
7372

* [PMG ORDER NO. 8977 JUNE 30, 1915: EFFECTIVE SEPTEMBER 1, 1915]

POSTAGE METERS

The NCR multi-denominational machines were used in Canada from 1925 to 1973. Initially, two types were used in Post Offices for Parcel Post Mail. Subsequently, they were utilized on letter and Postage Due envelopes.

TYPE PP.1.

CLASS 1100 MODEL produced Upright Rectangular 28 x 85 mm stamps.

Sub-types PP. 1A, 1B, 1C were used.

TYPE PP.2.

CLASS 1900 MODEL created Rectangular 54 x 46 mm stamps.

Sub-types PP. 2A, 2B, 2C, 2D were employed.

POSTAGE DUE

Machines were available in CLASS 1100 and 1900 Models.

Sub-types PD. 1, 2, 3 have been identified.



TYPE 1



PD



TYPE 2



PD

POSTAGE METERS

CLASS 1100

NOVA SCOTIA

TRURO



1933

TYPE PP. 1A

HALIFAX



1941

TYPE PP. 1B

POSTAGE METERS

QUEBEC

MONTREAL

ENGLISH/FRENCH



JAN 9, 1935

SAFETY PAPER

[INVERTED]



NOV 13, 1940

SAFETY PAPER

[NORMAL]

POSTAGE METERS

ONTARIO

CLASS 1100 POSTAGE METER AT TORONTO UNTIL 1953



APR 30, 1940



OCT 19, 1940



JAN 9, 1945

PAPER: MATT/PALE ORANGE
[SHADES]



MAY 25, 1945

FOREIGN: SURFACE

TORONTO, ONTARIO

5.1

FIRST CLASS RATE

DATE: FEB 13, 1937

RATE: 3¢ PER OZ.
[1931-1943]

CONTENTS:

COMMERCIAL SAMPLE
NO VALUE

NCR METER NO. 102



PASSED BY U. S. CUSTOMS
AT BURLINGTON, VT.
PASSED FREE OF DUTY

*Discal Company
Stamford
Connecticut
U.S.A.*

U. S. CUSTOMS
AUXILLARY IMPRINT

PASSED BY U. S. CUSTOMS
AT BURLINGTON, VT.

PASSED FREE OF DUTY

Carls-Rite
TORONTO, CANADA

*Sample
no Commercial
Value.*

TORONTO, ONTARIO, CANADA TO STAMFORD, CT. USA

POSTAGE METERS

MANITOBA



FEB 25, 1942



DEC 18, 1942



MAR 25, 1943

PAPER: NORMAL

PAPER: COLOR

PINK (SHADES)
WITH
PURPLE INK
IMPRESSIONS



MAR 4, 1937

PAPER: COLOR

GREEN
WITH
BLUE INK
IMPRESSIONS

PAPER: INVERT

POSTAGE METERS

SASKATCHEWAN



SEP 7, 1928



JAN 23, 1937



OCT 9, 1943



APR 11, 1951



JAN, 3, 1957

POSTAGE METER

ALBERTA

EDMONTON



MAY 18, 1934

[PAPER INVERT]

POSTAGE METERS

BRITISH COLUMBIA

PAPER: ALL SAFETY PAPER IS INVERTED



1929



1945



1936

DOMESTIC: SURFACE

TORONTO, ONT.

RATE: FIRST CLASS
3¢ PER OZ.

HOUSE OF ASSEMBLY
P.C.



3¢ FIRST OUNCE

DATE: FEB 24, 1937



3¢ FIRST OUNCE
 16¢ 2¢ PER OZ.
 1¢ WAR TAX
 20¢ TOTAL FEE (9 OZ. PARCEL)

DATE: JUN 30, 1937

PAPER VARIETIES



1930



1942

INVERTED SAFETY PAPER

FOREIGN: AIRMAIL

5.1

POSTAGE DUE

TO CANADA

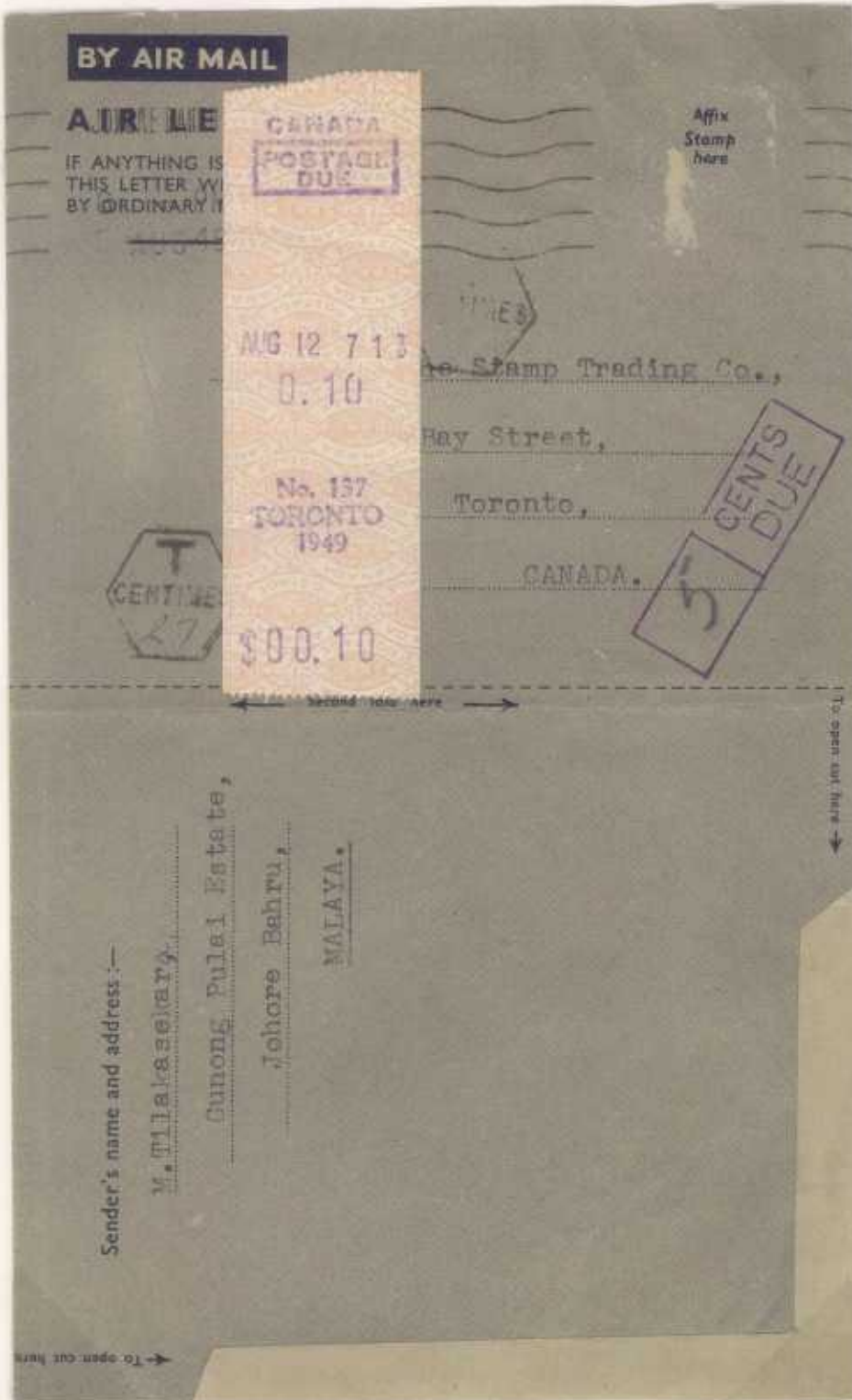

POSTAGE DUE SERVICE

'10 CENTS DUE'

[AUXILIARY IMPRINT 5¢]

DEPARTMENTAL REGULATIONS
NECESSITATE "POSTAGE DUE
STAMPS BE DOUBLE THE DEF-
ICIENCY AND AFFIXED TO
ALL SHORT PAID MATTER".

[CANADA OFFICIAL GUIDE]

TYPE 3 PD

JOHORE, MALAYA
5 AUGUST 1949
TO
TORONTO, CANADA
AUG 12, 1949

MALAYAN POSTAGE STAMP MISSING FROM COVER ON ARRIVAL IN CANADA

[PART OF GUM/PAPER IS PRESENT]

PROVINCIAL CITIES

TYPE II

1943 - 1968



NATIONAL CASH REGISTER CO.

5.0

CANADA POSTAGE METERS

ONTARIO



TORONTO



TORONTO



TORONTO



TORONTO

Canada

Domestic, Surface

OSHAWA, ONTARIO

5.1 **SINGLE LETTER RATE**

4¢ NCR METER STAMP INCLUDES

3¢ FIRST OUNCE [1931 - 1943]

1¢ WAR TAX READED [JUL 01 1931]

FEB 25 1935



NCR METER 2

TYPE B,b

[VERTICAL LINES WITH CROWN]

Canada

Parcel Post

OTTAWA, ONTARIO

5.1 **LETTER RATE**

PACKAGE MAILED FROM HULL, QUEBEC, CANADA VIA OTTAWA, ONTARIO
CANADA TO MEMPHIS, TENNESSEE, U.S.A.

SEVEN OUNCE PARCEL MAILED AT
"LETTER RATE TO U.S.A."

NCR STAMP INCLUDES

4¢ FIRST OUNCE

12¢ 2¢ ADDITIONAL OZ. X6

16¢ TOTAL

[1943 - 1954]

SEPTEMBER 20, 1945

2. ABANDON
UNLESS SENDER'S INSTRUCTIONS ARE GIVEN PARCEL WILL BE
RETURNED AT HIS EXPENSE

SIGNATURE AND
ADDRESS OF SENDER *P. Lajambe*
61 Vaudreuil St
Hull, Que. Canada

91B—(small) 3,000,000—22-3-45

P. Lajambe
61 Vaudreuil St.,
Hull, Que. Canada

LETTER RATE

Mr. W. L. Simor,
345 Lundee St.,
Memphis 11, Tenn.,
U. S. A.

CANADA

OTTAWA, ONT.

Domestic, Surface

RATE: 5¢ per oz. Letter Rate Period

3¢ 1st oz.
+2¢ Add oz.

[JULY 1, 1931 TO FEBRUARY 28, 1943]

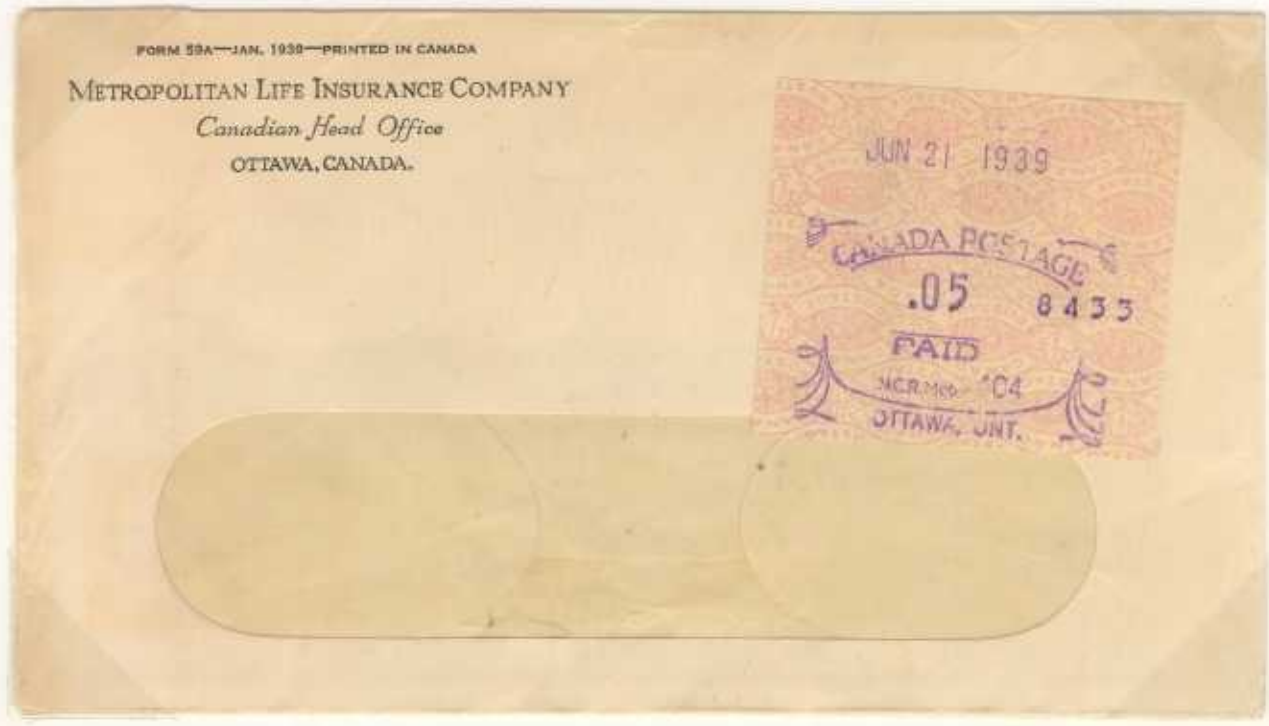

JUN 21, 1939

NCR METER 404

Canada

Domestic, Surface

OTTAWA, ONTARIO

5.1 **DROP RATE**

7/1/34 - 4/1/54

5¢ NCR STAMP INCLUDES

3¢ FIRST OUNCE [1931 - 1943]

1¢ EACH ADDITIONAL OZ. x 2

MAR 23 1939

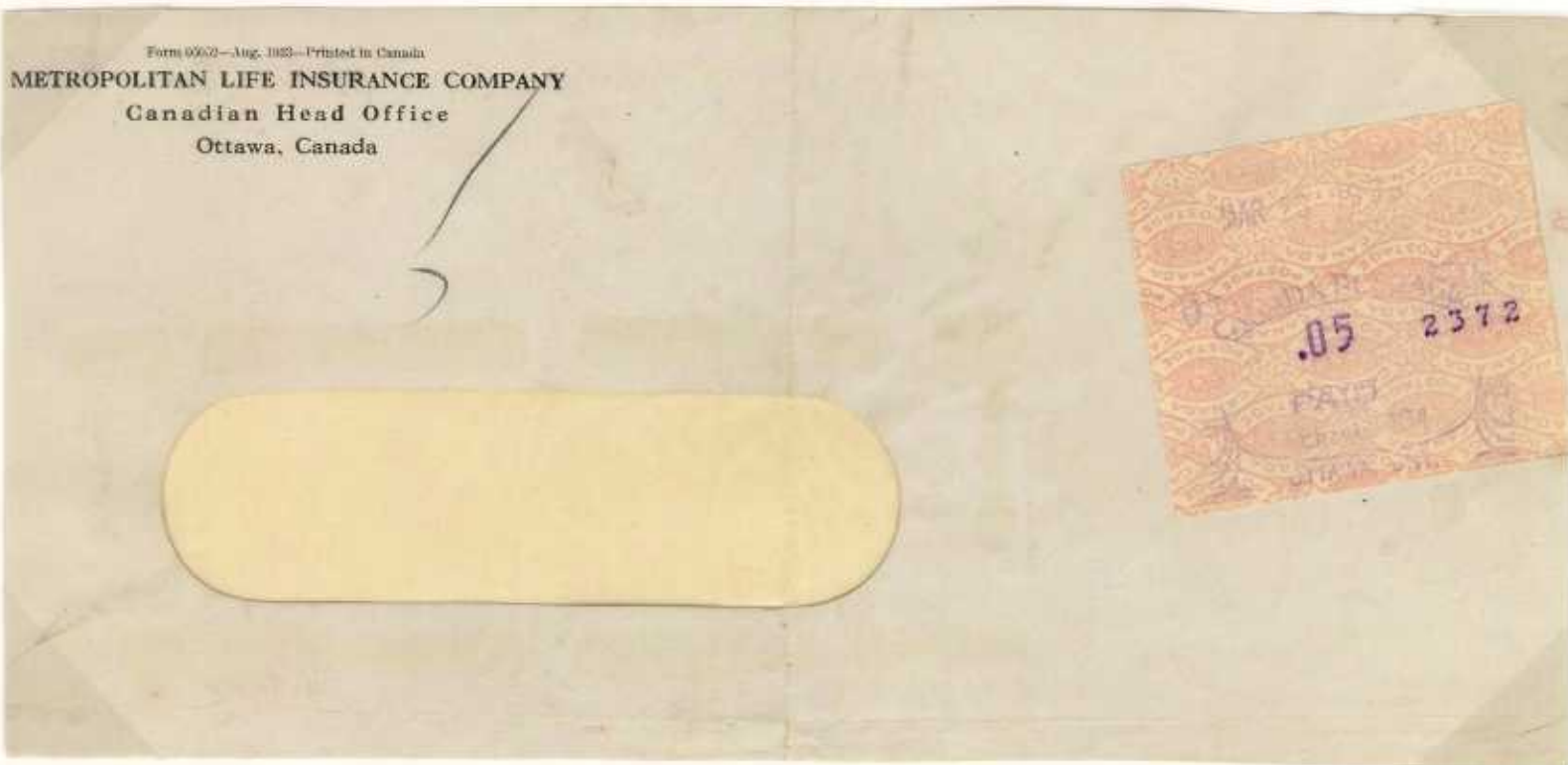

NCR METER 404

[RED BROWN SAFETY PAPER]

CANADA

Domestic, Surface

5.1 SEED PACKET RATE

1¢ per 2 oz. x 2

TOTAL 2¢

[JUNE 30, 1930 TO APRIL 1, 1951]



DECEMBER 8, 1936

GEORGETOWN, ONT. TO HILLY GROVE, ONT.

CANADA

TO USA - AIRMAIL

5.1 RATES

7¢ per First Oz.

[APRIL 1, 1943 TO
JULY 14, 1964]



MAY 12, 1943

OSHAWA, ONTARIO

TO

PHILADELPHIA, PA.

RETURN TO
GENERAL MOTORS PRODUCTS
OF CANADA, LIMITED
AT POINT OF MAILING

Attention - Mr. H. Wieland

VIA AIR MAIL

Empire Ordnance Company,
Missahickon Tool Works Division,
River Road,
Philadelphia, Pa.

PAR AVION

CORREO AEREO

MAY 12 1943
CANADA 10c
-07
OSHAWA, ONTARIO
MAY 12 1943

CANADA

Domestic, Surface

5.1 **REGISTRY**

RATE: 10¢ Registry Rate
 8¢ First Class Rate
 4¢ First Oz.
 +2¢ Add. Oz. x 2
 18¢ Total

[JULY 15, 1920 TO JULY 1, 1948]



"PASSED FOR EXPORT"

ROUTE:

OSHAWA, ONT. - CHICAGO, IL. - HOUSTON, TX

BACKSTAMPS

JAN. 17, '45 JAN 19, '45 JAN. 21, 45

JAN 17, 1945



5.1

POSTAGE DUE

INVERTED SAFETY PAPER

ORANGE ON BEIGE



NCR METER NO. 739

NOVEMBER 6, 1941

NATIONAL CASH REGISTER CO.

CANADA POSTAGE METERS

SASKATCHEWAN



REGINA



REGINA



MOOSE JAW



SASKATOON

METER NUMBERS

REGINA	841
REGINA	870
MOOSE JAW	812
SAKATOON	861

Canada

5.1

POSTAGE DUE

EDMONTON, ALBERTA

NCR 11 CENT STAMP INCLUDES

3¢ FIRST CLASS RATE

8¢ POSTAGE DUE FEE

[PAID AT WINNIPEG, MAN.]

APRIL 11 1951



NCR METER 739

CANADA STEAMSHIP LINES LTD.

EDMONTON, ALBERTA

TO

H.L.PERRY CO, LTD

WINNIPEG, MANITOBA

NATIONAL CASH REGISTER CO.

CANADA POSTAGE METERS

CLASS 1900 MODEL

900 METER MACHINES ASSIGNED TO

BRITISH COLUMBIA



VICTORIA
NO. 982



VANCOUVER
NO. 968



VICTORIA
NO. 983



VICTORIA
NO. 985

PAPER VARIETIES

ORANGE YELLOW: REDBROWN: ORANGE BROWN: GREYISH GREEN

CANADA

Domestic, Air Mail

5.1 **RATES:**

6¢ per oz. RATE

[OCTOBER 23, 1931 TO
FEBRUARY 28, 1939]

"A" Variety

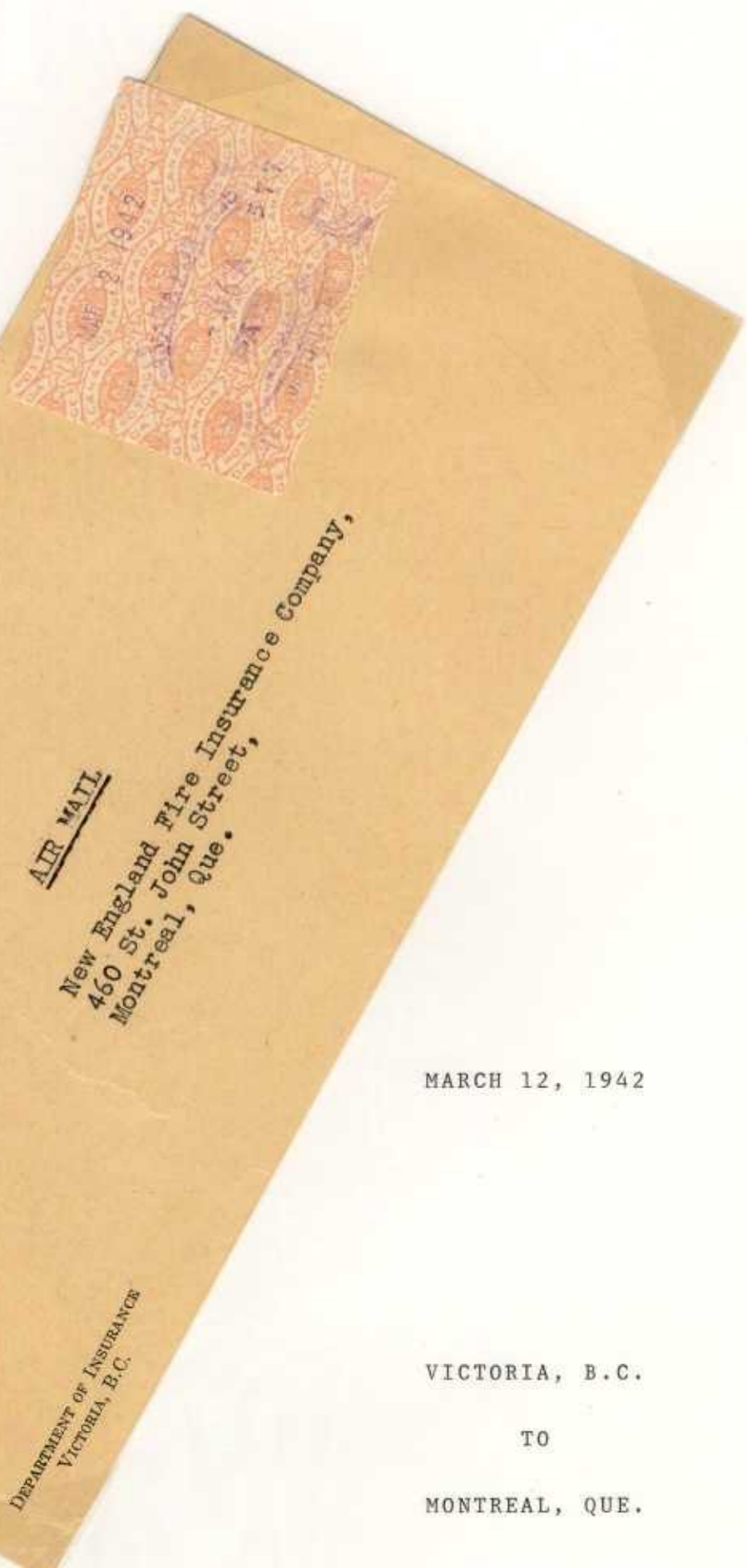

MARCH 12, 1942

VICTORIA, B.C.

TO

MONTREAL, QUE.

NCR METER 983

Canada

5.1 REGISTERED MAIL

VICTORIA, B.C.

- \$ 9.22 DECLARED VALUE OF CONTENTS
- \$ 0.13 NCR STAMP INCLUDES
- \$ 0.03 FIRST CLASS RATE
- \$ 0.10 REGISTRATION FEE
- \$ 0.13 TOTAL

NCR METER 983



922



The City Clerk,
 Corporation of the City of
 Cranbrook, B. C.



JUN 2 1939

THREE REGISTERED MAIL IMPRINTS

BACKSTAMPS: VIA R.R.

VICTORIA, B.C. JUN 2 1939

CRANBROOK, B.C. JUN 5 1939

[APPROXIMATELY 400 MILES]

COVER MAILED FROM DEPUTY MINISTER
 OF FINANCE, VICTORIA, B.C. TO
 CITY CLERK, CRANBROOK, B.C.

REGISTERED
 No.
Registered Mail

DEPUTY MINISTER OF FINANCE
 PROVINCIAL TREASURY, VICTORIA, B.C.

5.2 FOREIGN: AIRMAIL

TORONTO, ONT.

TO CANADA

PRIVATE POST CARD
THE BANK OF NOVA SCOTIA

RATE: 80 YEN

DATE: JAN 23, 1953

(MAR 25, 1952 - JAN 14, 1954)

KITAHAMA, JAPAN TO TORONTO, CANADA

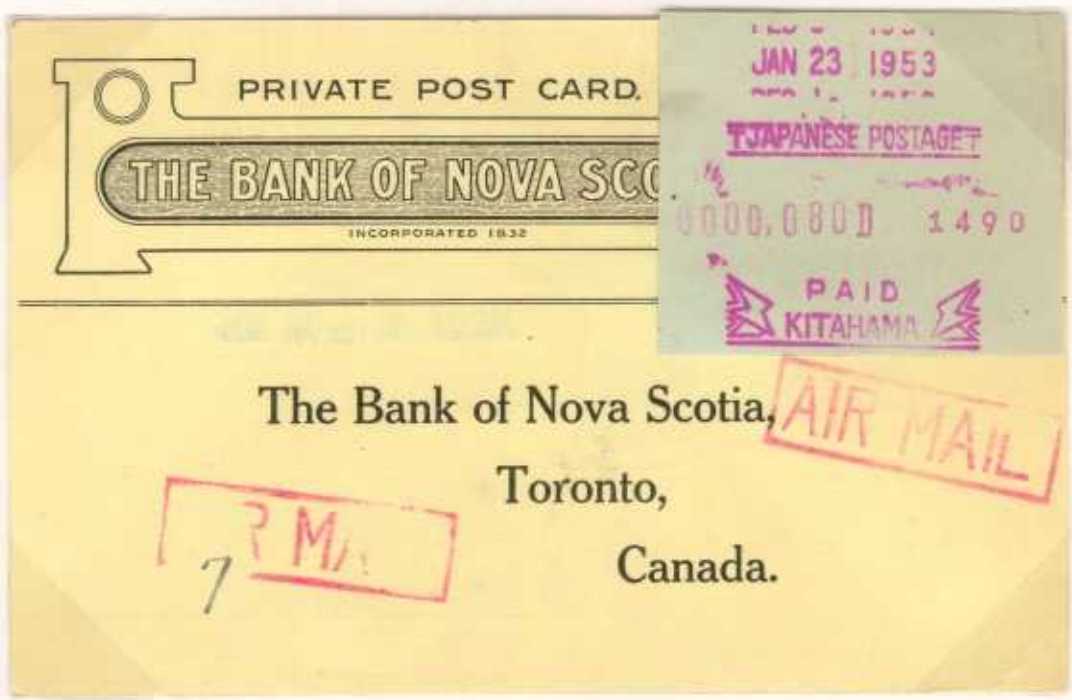

RETURN CARD
RESPONDING TO REGISTERED LETTER
OF JANUARY 13, 1953

BANK OF AMERICA
OSAKA, JAPAN