

**A**  
**CATALOGUE OF OVAL POSTAGE METER INDICIA**  
**OF**  
**POSTAGE METER MANUFACTURERS**  
**OF**  
**THE UNITED STATES**

LISTING ALL KNOWN METER AND PERMIT NUMBERS,  
THEIR USERS AND DATES OF USAGE

OF

PITNEY BOWES POSTAGE METER COMPANY

THE MAILOMETER COMPANY

INTERNATIONAL POSTAL SUPPLY COMPANY

WHITLOCK METERED MAIL COMPANY

CONTINENTAL POSTAGE METER CORPORATION

UNITED STATES POSTAL METER COMPANY

Plus Selected Square Indicia

Edited By

James G. Baird  
David E. Crotty  
1<sup>st</sup> Edition 2010  
© 1993, 2010

## INDEX

<b>Introduction</b>	<b>3</b>
<b>Meter Data Submission Form</b>	<b>6</b>
<b>Notes on Postage Meter Catalog Numbers</b>	<b>7</b>
<b>References</b>	<b>8</b>
<b>I. Pitney Bowes Postage Meter Company</b>	<b>9</b>
<b>A. Pitney Bowes Square Indicia Type BA</b>	<b>12</b>
<b>B. Pitney Bowes Oval Indicia Type CA</b>	<b>15</b>
<b>C. Pitney Bowes Oval Indicia Type CK</b>	<b>257</b>
<b>II. Mail-o-Meter Company Type CB</b>	<b>281</b>
<b>III. International Postal Supply Company Type CD</b>	<b>290</b>
<b>IV. Whitlock Metered Mail Company Types CE &amp; CG</b>	<b>295</b>
<b>V. Continental Postage Meter Corporation Type CF</b>	<b>307</b>
<b>VI. United States Postal Meter Company Type CH</b>	<b>309</b>
<b>VII. Flying Eagle and Square Meter Types</b>	
<b>A. Pitney Bowes Flying Eagle Types FA &amp; FB</b>	<b>321</b>
<b>B. International Types DD1 &amp; DD2</b>	<b>336</b>
<b>C. International Type DH</b>	<b>345</b>
<b>D. United States Postage Meter Type DG</b>	<b>352</b>

## INTRODUCTION

The effort to compile some of the data files published here was undertaken in the early 1990's. At the time, we had no Internet and the introduction of CD ROM technology to computer users had not yet occurred. Further, among the fellows who worked on the project, only one had a computer. So when the work of compiling the data from our collections was complete, five sets of the tables were printed up (one for each contributor) and the project was closed. Or so it seemed until David Crotty heard about the data and approached me to find out if it had been saved in digital format. Fortunately it had. There was just too much work represented to let it slip away.

The idea of compiling lists of meters produced by the early manufacturers along with permit numbers, the postage which they vended and the businesses which used them was of course not new. Indeed, Archie Pike published a list of the early Type B and C meters of The Postal Meter Company (later Pitney Bowes) soon after the oval meters were introduced. His first list consisted of about 1500 lines of data and claimed to be complete through May 19, 1922! It may well have been the only "complete" list ever compiled. because Pike's information was supplied by none other than Arthur Pitney. It's rumored that Pitney was taken to the woodshed for revealing corporate data. In any event, no such records about its meters were ever voluntarily offered by the company again.

Pike later added to his list in a supplement and in 1931, another list was published by William Steiger. It consisted of about 8900 lines of data. and was also followed with a supplement with another 2300 lines. Steiger's lists did branch out to include the other oval meter manufacturers.

To the best of our knowledge, no one subsequently undertook to update the data until the effort in the 1990's commenced. The enormity of the task will be appreciated by most meter collectors. Further, reference to the statistical tables which are appended make it obvious that metered mail took hold very quickly.

It is worthy of note that neither Pike nor Steiger undertook to record dates of usage of the meters which they listed, and this seemed a fairly critical omission. As any collector knows, postage meters (and especially the fixed rate ovals), were often moved from user to user, and each time this was done the "die" which printed the indicia had to be changed to reflect the new facts surrounding its use. A meter might see its first usage with Company A. Since meters were leased, Company A might drop their lease and the machine would be re-tooled with a new permit number for Company B. While in service to B, it might then have to be re-valued to reflect a change in the amount of postage which it imprinted as requested by the user or a change in postal rates. Indeed, this went on all of the time. We wanted to illuminate these changes by recording dates of usage.

So the plan was simple enough: Let's get it all!

The data collection effort was organized by sending letters to about 75 members of the Meter Stamp Society. While addressees were selected somewhat at random, As a general statement, those with low membership numbers were presumed to have the largest collections and were approached first. Quite a number of recipients were supportive in their response; but far fewer had collections of early material on which we would focus and were also able to commit to the effort needed. When the dust settled, we had 4 committed collectors with substantial collections. (It is worthy of note that several additional people contributed short lists. In the almost 20 years since the work was done, their names are lost.)

To get started, the Steiger (1, 2) and Pike (3) lists were transcribed into a computer spreadsheet database. A data sheet was then prepared and distributed to each of our co-workers who logged meter usage as revealed by material in their collections. Each collector worked at his own pace, submitting data on an approximately once a month basis. Lists were often 20 or 25 pages long. Information carried on the datasheets was then transcribed into the main database. It is worthy of note that such was the motivation of the contributors that no one ever fell behind in his (all were men) effort, and the effort went on for several years.

That said, the major contributors to the catalogue were:

Mr. Joseph Banchak  
Mr. Alan Draves  
Mr. Edwin Lapham  
Mr. Malcolm Merrihew

They are a great bunch of guys, to whom I wish to say "Thank you!"

The story might well be over had not David Crotty approached me as noted below. Since then, however, spurred on by his effort to find some way to publish the meter lists, we discovered that two of the above named original participants – Draves and Banchak – have carried on what was done earlier. Indeed, the work done by the two (separately) makes the earlier effort seem a walk-in-the park. The “C” Type files offered here are the original set but supplemented by Draves culling data from significant additions to his collection. In addition, the files which offer data on the D and F Types are solely Draves’ work.

Joe Banchak's work on the gamut of the D and G types will, we hope, be added as it is made available.

Jim Baird

Editor's Note

It was with great surprise and wonder that I became aware of this group of meter number lists by Baird, Banchak, Draves, Lapham and Merrihew. I knew of the call in the early 1990's for information but I never knew the extent of the work that had been done. Part of my amazement was simply that the data still existed in readable form. File formats change, data programs become obsolete and become incompatible on newer operating systems and, most important, floppy disks have a way of failing after a few years of storage. If you have material not currently in these lists please mail or email the following form to the editor of the Meter Stamp Society Quaterly Bulletin. I will forward the data. A copy of this form will be posted at the MSS website.

David Crotty



## Notes on Postage Meter Catalog Numbers

From the 1930's a number of authors have provided guidance to collectors by publishing a catalog of postage meter types. Five are worthy of note:

1. A Handbook of United States Postage Meters, William C. Steiger, 1940
2. The Meter Postage Stamp Catalogue, S. D. Barfoot and Werner Simon, 1953
3. The United States Postage Meter Stamp Catalog, Werner Simon, David Walsh 1976, Addendum 1991.
4. United States Postage Meter Stamp Catalog ("USPMSC"), Joel A. Hawkins and Richard Stambaugh, 1994, updated in the MSS Bulletin 2003.
5. The International Meter Stamp Catalog ("IPMSC"), Joel A. Hawkins and Richard Stambaugh, 2005. Updated on the web 2009/2010.

The tables published here are listings of postage meters with the original Square indicia and the Oval Indicia from six companies. The tables also include a few of the Square Stamp designs, and the Flying Eagle. The type listings for these designs from the five catalogs are summarized in the Table 1.

**Table I**  
**Catalog Types from Five Major Postage Meter Stamp Catalogs**

Indicia Design	Manufacturer	Steiger 1940	Barfoot Simon 1953	USPMSC Simons Walsh 1976	USPMSC Hawkins Stambaugh 1994	IPMSC Hawkins Stambaugh 2005
Square	Pitney Bowes	D	B	BA1	BA1	B1
Oval	Pitney Bowes	EE EA	C 1 C 12	CA1-CA5 CK1	CA1-CA3 CK1	CA1-CA5 CC7
Oval	Mail-O-Meter	E2	C2	CB1-CB7	CB1-CB7	CA4-CA5
Oval	International Postal Supply	EI	C4	CD1-CD5	CD1-CD5	C10
Oval	Whitlock Metered Mail	EW	C5	CE1-CE2 CG1	CE1-CE3 CG1	CA11, CA12 CC1,
Oval	Continental Postage Meter	EC	C6-C9	CF1-CF5	CF1-CF5	CB1-CB5
Oval	United States Postage Meter			CH1-CH6	CH1-CH6	CC5, CC6
Square Stamp	International Postal Supply		D5, D9	DD1-DD2 DH1	DD1-DD2 DH1	DB9, DC8
Square Stamp	United States Postage Meter			DG1-DG2	DG1, DG2	DC7
Flying Eagle	Pitney Bowes	H1-H3	FA1- FA4	FA1 FA2-FA9	FA1, FB1-FB8	F1-F4

USPMSC United States Postage Meter Stamp Catalog

IPMSC International Postage Meter Stamp Catalog

Note: Pitney Bowes was first known as The Postage Meter Company

## References

1. Pike, A. H., United States First Class Mail Permits, Booklet No. 43, Severn-Wylie-Jewett Co., Portland, ME & Beverly, MA
2. Pike, A. H, U. S. First-Class Mail Permits Addenda (My copy does not have a publisher's name. Probably missing cover).
3. Steiger, William C., Postage Meter Catalog, First Edition 1931, Wm. C. Steiger, Editor and Publisher, 400 Lookout Avenue, Hackensack, N. J.
4. Kelsey, Douglas A., United States Meter Stamps of 1920, Meter Stamp Society Bulletin, #218 Spring 1993 page 2.
5. Kelsey, Douglas A., United States Oval Meter Stamps, Significance and Rarity, Meter Stamp Society Bulletin, #236 Summer 1997 page 16.



## I. PITNEY BOWES Postage Meter Company

Pitney Bowes placed the first US postage meter in service on August 5, 1921. The growth of the US postage meter market is shown in Table 2. The percentage grew over the years to a peak of about 46% in the mid-1950's where it remains today.

**Table 2**  
**Growth of Metered Mail Relative to All Postage Paid**

Fiscal Year Ended 6/30	Number of Cities w/Meters in Use	Estimated Number of Pieces Mailed	Postage Paid Metered Mail	Postage Paid All Mail	% Metered: All Postage
1922	64	198,812,580	\$4,359,070	\$432,562,020	1.01%
1923	108	422,123,520	\$8,765,332	\$475,019,340	1.85%
1924	185	635,540,880	\$12,297,284	\$508,223,197	2.42%
1925	212	837,651,360	\$15,409,250	\$537,501,341	2.87%
1926	224	1,001,507,830	\$18,855,519	\$578,883,690	3.26%
1927	274	1,156,027,055	\$21,985,745	\$609,988,127	3.60%
1928	330	1,219,863,245	\$23,385,816	\$619,611,459	3.77%
1929	412	1,449,614,141	\$26,426,852	\$619,260,697	4.27%
1930	492	1,604,478,332	\$32,084,199	\$629,670,344	5.10%
1931	580	1,882,563,157	\$37,797,334	\$585,042,200	6.46%
1932	667	2,021,723,451	\$41,640,919	\$522,782,732	7.97%
1933	NA	NA	\$46,691,111	\$524,427,251	8.90%
1934	801	NA	\$50,148,036	\$519,249,989	9.66%
1935			\$62,341,351	\$554,342,587	11.25%
1936			\$78,055,613	\$589,024,412	13.25%
1937			\$99,645,089	\$643,561,093	15.48%
1938			\$106,152,398	\$647,821,777	16.39%
1939			\$121,887,177	\$662,479,336	18.40%
1940			\$133,733,867	\$684,828,936	19.53%
1941			\$153,178,918	\$727,089,555	21.07%
1942			\$168,883,819	\$762,484,728	22.15%
1943			\$177,882,071	\$842,215,100	21.12%
1944			\$189,023,072	\$973,905,076	19.41%
1945			\$211,371,860	\$1,158,693,372	18.24%
1946			\$235,092,678	\$1,087,667,258	21.61%
1947			\$302,945,063	\$1,131,949,597	26.76%
1948			\$393,377,765	\$1,243,641,451	31.63%
1949			\$501,624,593	\$1,385,686,177	36.20%
1950			\$579,787,580	\$1,482,066,198	39.12%
1951			\$636,758,109	\$1,565,585,242	40.67%
1952			\$716,342,470	\$1,718,446,401	41.69%
1953			\$771,623,975	\$1,848,631,239	41.74%
1954			\$878,365,000	\$1,987,892,483	44.19%
1955			\$942,897,696	\$2,070,803,072	45.53%
1956			\$1,003,837,806	\$2,151,241,682	46.66%

Table 3 shows Pitney Bowes' annual production of many of its models from the beginning in 1920 through 1956. Information offered here was obtained from Freedom of Information Act releases pertaining to a federal anti-trust investigation in the 1950's alleging that Pitney Bowes' acquisition of certain competitors in its early days had violated anti-trust laws. Mailometer Company was one of the competitors named in the complaint.

**Table 3  
Pitney Bowes Meter Production By Year**

Year	Meter Model		HF	HS	HT	H3	CV/ CVS	J/JD	HX	JR	JV	JT	HCT	RT	RF	RFC	RT M	MCT	DM
	M	C																	
1922	300																		
1923	902																		
1924	550																		
1925	500																		
1926	499																		
1927	136	50																	
1928		975																	
1929		800	1552																
1930		350	1811																
1931		100	1106	240															
1932		50	300	172	200														
1933		300	200	80	700	100													
1934		100	300		700		50	55	600										
1935					500	50	800	600	600										
1936					100		1000	760	2200										
1937					100		800	1500	3400	5	5	2	10						
1938				59	300		400	1200	3300				55						
1939					200		400	1300	2400				200	9					
1940								27	2000				100	2590	100				
1941									800					4500	300	310			
1942					94				320			1	160	2117	402	234			
1943							58						49						
1944															2				
1945													39	1200	8	50			
1946									960				356	9000	450				
1947									1050				69	14508	1700	50	2	1305	
1948									1803					12000	1800	50	50	350	150
1949														7852	1850		75	625	7655
1950									100					9970	2267	30		300	10457
1951														10140	2379	25		250	8174
1952														5600	890	61		350	8514
1953														8005	2050	100		200	7675
1954														11114	1625			100	11750
1955														6000	2300			300	9501
1956														6200	2176	24		250	21250
	2887	2725	5269	551	2894	150	3508	5442	19533	5	5	3	1038	110805	20299	934	127	4030	85126

### Postage Meters in Use Early 1920's

While the meter production statistics shown in Table 3, some of the data obtained from the Freedom of Information Act request included the total number of meters actually in service during the early 1920's. Figure 1 presents that data which includes both the Square Type BA indicia and the replacement Oval Type C.

**Figure 1**  
**Postage Meters in Use 1922-1927**

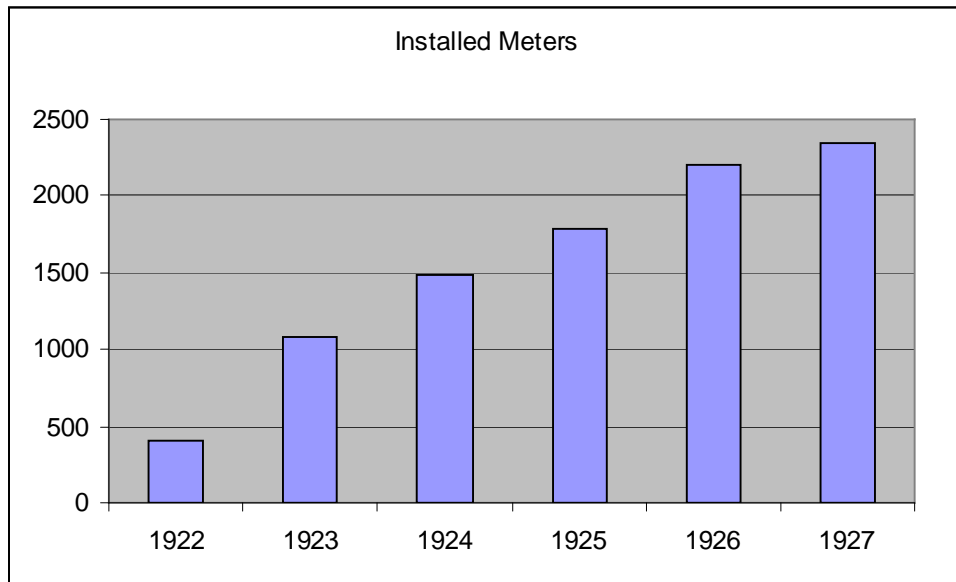

# I. PITNEY BOWES

## A. Pitney Bowes Square Indicia Type BA

Pitney Bowes placed the first of its early postage meters into service on December 10, 1920. The design of the first indicium is known as Type BA1 using the United States Postage Meter Stamp Catalog (USPMSC). It should be noted that the wavy lines on either side of the design were required by the Post Office authorities to represent cancellation of the stamp. Postage meter stamps from the beginning were considered pre-cancelled. This practice continues to the present day. A meter stamp may be run through a canceling machines if the date is not clear, but usually the metered envelope becomes mixed with stamped mail.

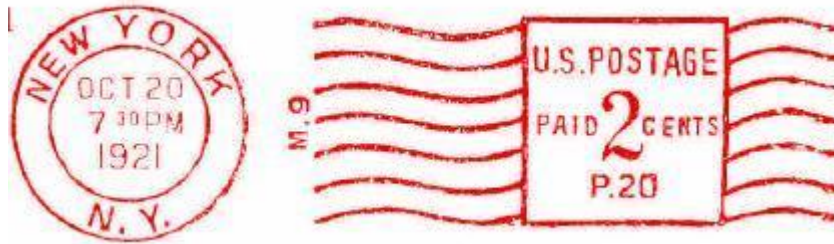

**Figure 1.**  
**Square Indicium USPMSC Type BA1**

The table below offers rate data for the 68 meters which used the Square Indicium. Two meters (10 and 1006) were used with two different permit numbers so the total number accounted for is 70. Douglas Kelsy (4) published and discussed a Type BA listing based on the lists provided earlier by Pike (1,2) and Steiger (3). The table of BA meters provided here is more complete than data from those earlier reports.

All the meters in this group were single value meters that had to have their printing dies changed in order to print a different postage value. The ink color was changed as well to follow the colors of postage stamps of that time. The values printed were:

1¢	Green	11 meters
2¢	Red	51 meters
4¢	Brown	6 meters
5¢	Red	Meter 1057, Permit 6
10¢	Yellow	Meter 2, Permit 1

Because this design was so similar to the common postal permit design of the time, the Post Office Department required PB to change the design. The meters were refitted with the Oval (USPMSC Type C) designs by April 15, 1922. Two examples dated in December 1922 are known but are thought to have been used with incorrect dates set.

Table 4  
The United States Meter Stamps of 1920-1922  
The United States Meter Stamp Catalog Type BA

Meter	Permit	Denom	City	Firm	Earliest Known	Latest Known	Pike's Installed	List Disconti'd
1	1	2	Stamford	Stamford	12/10/1920	12/28/1921	11/16/1920	1/21/1922
2	1	10	Stamford	Stamford	12/10/1920	2/16/1921	11/16/1920	5/16/1921
2	9	4	New York	New York Grand Central Stn.	8/17/1921	12/30/1921	7/21/1921	7/8/1922
4	6	2	New York	New York	8/5/1921	2/27/1922	8/6/1921	2/28/1922
5	1	2	Utica	Utica	8/8/1921	2/15/1922	8/23/1921	2/25/1922
6	4	2	New York	New York	8/10/1921	2/1/1922	8/11/1921	2/8/1922
7	2	2	Brooklyn	Brooklyn	8/23/1921	3/4/1922	8/22/1921	3/8/1922
8	9	2	New York	New York Grand Central Stn.	8/18/1921	1/31/1922	9/24/1920	2/28/1922
9	20	2	New York	New York	8/9/1921	2/27/1922	8/9/1921	2/28/1922
10	41	2	New York	New York	11/30/1921	3/1/1922	11/29/1921	3/8/1922
1001	22	2	New York	New York Madison Square Stn.	10/20/1921	3/9/1922	10/13/1921	3/3/1922
1002	7	2	New York	New York	11/5/1921	4/4/1922	10/13/1921	3/8/1922
1003	26	2	New York	New York	10/31/1921	3/3/1922	10/25/2021	3/16/1922
1004	11	2	New York	New York	10/25/1921	3/9/1922	10/25/1921	3/20/1922
1005	20	1	New York	New York Times Square Stn.	n/a	n/a	3/18/1921	10/10/1921
1006	28	4	New York	New York Hudson Terminal Stn.	10/22/1921	12/29/1921	10/21/1921	11/26/1921
1006	6	4	New York	New York	10/31/1921	3/1/1922	11/26/1921	3/3/1922
1007	3	2	New York	New York Hudson Terminal Stn.	12/31/1921	3/7/1922	10/25/1921	3/18/1922
1008	28	2	New York	New York Hudson Terminal Stn.	10/29/1921	1/7/1922	10/25/1921	3/28/1922
1009	8	2	New York	New York Hudson Terminal Stn.	12/14/1921	3/14/1922	11/1/1921	3/18/1922
1010	1	2	Brooklyn	Brooklyn	11/7/1921	4/7/1922	11/3/1921	4/10/1922
1011	25	2	New York	New York	--	--	10/13/1921	3/29/1922
1012	7	2	Philadelphia	Philadelphia No. Philadelphia Stn.	11/10/1921	3/2/1922	11/10/1921	3/20/1922
1013	10	1	New York	New York City Hall Stn.	n/a	n/a	10/26/1921	3/29/1922
1014	1	2	Philadelphia	Philadelphia	11/12/1921	3/6/1922	11/10/1921	3/20/1922
1015	9	2	Philadelphia	Philadelphia	11/14/1921	1/25/1922	11/10/1921	3/20/1922
1016	13	1	New York	New York	n/a	n/a	11/25/1921	3/28/1922
1017	7	1	New York	New York	n/a	n/a	11/7/1921	4/4/1922
1018	21	2	New York	New York	11/18/1921	4/15/1922	11/18/1921	4/18/1922
1019	10	2	New York	New York City Hall Stn.	11/4/1921	3/9/1922	11/1/1921	4/1/1922
1020	13	2	New York	New York	11/10/1921	3/14/1922	11/3/1921	3/18/1922
1021	12	2	New York	New York	11/7/1921	3/14/1922	11/1/1921	3/20/1922
1022	17	2	New York	New York Hudson Terminal Stn.	10/21/1921	4/8/1922	10/17/1921	4/17/2022
1023	3	4	Brooklyn	Brooklyn	12/28/1921	—	12/9/1921	4/11/1922
1025	15	2	New York	New York	12/19/1921	3/31/1922	11/17/1921	4/4/1922

Table 4  
The United States Meter Stamps of 1920-1922  
The United States Meter Stamp Catalog Type BA

Meter	Permit	Denom	City	Firm	Earliest Known	Latest Known	Pike's Installed	List Discont'd
1026	42	2	New York	New York	12/19/1921	3/24/2022	12/18/1921	2/6/1922
1027	30	2	New York	New York	12/17/1921	4/11/1922	11/19/1921	4/18/1922
1028	19	2	New York	New York Federal Reserve Stn.	12/3/1921	4/17/1922	11/30/1921	4/18/1922
1029	19	4	New York	New York Federal Reserve Stn.	12/3/1921	3/15/1922	11/27/1921	3/18/1922
1032	35	2	New York	New York	11/17/1921	4/14/1922	11/14/1921	4/18/1922
1033	27	2	New York	New York	12/9/1921	4/14/1922	12/1/1921	4/17/1922
1034	29	2	New York	New York	12/15/1921	4/14/1922	12/5/1921	4/18/1922
1035	32	2	New York	New York	1/7/1922	4/4/1922	11/23/1921	4/6/1922
1036	7	2	Philadelphia	Philadelphia No. Philadelphia Stn.	12/15/1921	3/4/1922	12/6/1921	2/18/1922
1037	3	2	Brooklyn	Brooklyn	12/3/1921	3/18/1922	12/3/1921	4/11/1922
1038	33	2	New York	New York	12/12/1921	3/8/1922	12/10/1921	3/11/1922
1039	1	2	Jersey City	Jersey City	12/9/1921	3/31/1922	12/3/1921	4/3/1922
1040	12	1	New York	New York	n/a	n/a	12/21/1921	3/27/1922
1042	41	1	New York	New York	n/a	n/a	12/3/1921	3/17/1922
1043	13	1	New York	New York	n/a	n/a	12/9/1921	3/28/1922
1044	5	2	Brooklyn	Brooklyn	12/22/1921	3/29/1922	12/22/1921	4/18/1922
1045	26	2	New York	New York Grand Central Stn.	12/14/1921	4/3/1922	12/14/1921	4/18/1922
1047	1	2	Newark	Newark, NJ	1/3/1922	4/1/1922	12/12/1921	4/8/1922
1048	26	2	New York	New York	12/21/1921	3/2/1922	12/21/1921	3/30/1922
1049	43	2	New York	New York Grand Central Stn.	12/19/1921	3/10/1922	12/19/1921	3/28/1922
1050	39	2	New York	New York Wall St. Stn.	12/15/1921	3/25/1922	12/15/1921	3/30/1922
1051	29	4	New York	New York	12/28/1921	3/9/1922	12/28/1921	3/18/1922
1052	47	2	New York	New York Times Sq. Stn.	1/7/1922	3/20/1922	1/7/1922	3/30/1922
1053	46	2	New York	New York	1/8/1922	3/17/1922	1/9/1922	3/20/1922
1054	48	2	New York	New York City Hall Stn.	1/16/1922	3/27/1922	1/13/1922	3/30/1922
1055	9	1	Philadelphia	Philadelphia	n/a	n/a	12/30/1921	4/20/1922
1056	40	1	New York	New York	n/a	n/a	1/14/1922	4/18/1922
1057	6	5	New York	New York	1/3/1922	3/23/1922	12/29/1921	3/27/1922
1059	6	2	New York	New York	—	—	8/5/1921	2/28/1922
1062	25	1	New York	New York	n/a	n/a	1/18/1922	3/28/1922
1066	5	1	Brooklyn	Brooklyn	n/a	n/a	12/31/1921	4/4/1922
1067	44	2	New York	New York	1/18/1922	4/14/1922	1/18/1922	4/17/1922
1068	4	2	Brooklyn	Brooklyn	1/3/1922	4/5/1922	12/29/1921	4/6/1922
1069	37	2	New York	New York	1/9/1922	3/31/1922	12/30/1921	4/20/1922
1070	40	2	New York	New York	1/4/1922	4/7/1922	1/4/1922	4/12/1922

# I. PITNEY BOWES

## B. Pitney Bowes Oval Indicia Types CA

Over the years, Pitney Bowes oval indicium meters employed seven variations which are cataloged by USPS as Types CA1 through CA7. All were single denomination meters. Some of the types can be determined just from the meter number but the USPS catalog must be consulted for the rest. Figure 2 shows the basic oval design. As with the square design the wavy lines are meant to indicate that the stamp has been cancelled and does not need to be run through the canceller as do adhesive stamps.



**Figure 2**  
**Basic Pitney Bowes Oval Type CA**

The single denomination Meter Model M printed these indicia. The meter numbers range from 1-8902. Use of the user permit number in the design became optional after May 9, 1929.

The following table lists what has been compiled for the Pitney Bowes oval meters. The use of the “\*” asterisk in the tables may be ignored. In the data compilation process, it was entered to indicate that data available had not been overlooked in the transcription process.

Doug Kelsey (5) took the data presented in the following compilations to determine the number of each denomination found during the survey. The goal was to find the relative scarcity of a particular denomination. These results shown in Table 4 are updated from the earlier publication (5) and were presented in a Linn’s Stamp News article.

**Table 5**  
**Number of Postage Meters recorded for each denomination (All Manufacturers)**

Stamp Denom.	Pitney Bowes CA CK	Mail-o-Meter CB	Mack CC	International CD	Whitlock CD CG	Continental CF	US Postal Meter	Multi post	Total Postage Meters
1¢	4586(52)	74		28	9	4	113		4866
1 ¼¢	7								7
1 ½¢	1504(22)	14	1	10	9		72		1632
2¢	8627(487)	286	1	114	177	37	225		9954
2 ½¢	5								5
3¢	830(147)	2		23	49	2	243	2	1298
3 ½¢	3(3)								6
4¢	740(?)	15		4	3	1	9		772
4 ½¢	26(1)	1					4		32
5¢	45(6)				2				53
6¢	109(?)	3		3			12		127
7¢	5(1)								6
8¢	31(5)						2		38
9¢	13(2)						3		18
10¢	11								11
12¢	14(1)	2					1		18
14¢	7								7
15¢	3(1)								4
16¢	1(1)								2
17¢	34						2		36
18¢	12(1)						1		14
19¢	18								18
20¢	12								12
21¢	3(1)								4
22¢	8								8
23¢	1(1)								2
24¢	4								4
26¢	2(1)								3
27¢									1
30¢	1								1
34¢	1								1
43¢	1								1
50¢	-(1)								1
<b>Total</b>	<b>16658(734)</b>	<b>397</b>							<b>18956</b>



Doug Kelsey (5) also used the catalog tables to determine in Table 5 (also updated and published in a Linn's Stamp News article) the relative scarcity of "provisional issues", the use of slugs to temporarily revalue a single denominational meter to another rate. Sometimes the proper die was being prepared and sometimes the rate was needed temporarily

**Table 6**  
**Provisional Rates Obtained using Temporary Rate Slugs**

<b>Denomination + surcharge</b>	<b>Pitney-Bowes (CA, CK)</b>	<b>Mailo-meter (CB)</b>	<b>International (CD)</b>	<b>U.S. Postal Meter (CH)</b>	<b>Total postage meters</b>
1¢+1/2¢	15	21	1		<b>37</b>
1¢+1¢	2		1	1	<b>4</b>
1¢+2¢	1				<b>1</b>
1 1/2¢+1/2¢	1				<b>1</b>
2¢+1¢	1414	4	66	110	<b>1594</b>
2¢+2¢	3				<b>3</b>
3¢+1¢	1			1	<b>2</b>
3¢+2¢	1				<b>1</b>
3 1/2¢+1¢	1				<b>1</b>
4¢+1/2¢	4				<b>4</b>
4¢+1¢	1				<b>1</b>
4¢+2¢	22	1		1	<b>24</b>
5¢+1¢	2				<b>2</b>
6¢+1¢	1				<b>1</b>
6¢+2¢	1				<b>1</b>
8¢+1¢	1				<b>1</b>
14¢+1¢	1				<b>1</b>
17¢+1¢	3				<b>3</b>
18¢+1¢	1				<b>1</b>
19¢+2¢	2				<b>2</b>
22¢+2¢	1				<b>1</b>
1 cent only (1 1/2¢ stamps revalued to 1¢ in 1928)	34				<b>34</b>
<b>Total</b>	<b>1513</b>	<b>26</b>	<b>68</b>	<b>113</b>	<b>1720</b>

Table 7  
Pitney Bowes Oval Type CA

NO	TYPE	PMT	VALUE	TOWN	USER	REMARKS	EARLIEST	LATEST
4	CA1	41	2	NEW YORK   N.Y.	Nast Group	2 TM'S	3/7/22	04/19/24
4	CA1	7	2	Tampa	General Motors			
5	CA1	1	2	Memphis	Piggly Wiggly		2/28/23	7/23/23
5	CA1	2	2	Brooklyn	Telephone Co.		3/7/22	2/15/23
5	CA1	206	2	NEW YORK   N.Y.	N. Y. Tribune		10/29/23	03/01/24
5	CA1,2-3	19	2,2+1	PITTSBURGH   PA.	Gimbel Bros		08/22/27	11/08/32
5	CA2		2	Oakland	East Bay Municipal Uti		11/04/33	
6	CA1	11	2	NEW YORK   N.Y.	J. McCreery		3/17/22	01/09/25
6	CA1,2-3	2	2,2+1	ROCKFORD   ILL.	American Ins Co.		06/17/32	04/06/34
7	CA1	1	2	JERSEY CITY   N.J.	Butler Bros		4/1/22	02/19/27
7	CA1	282	2	New York	Canadian Pacific RR Co.			
7	CA1	694	2	New York	Ahrens Publ Co.			
7	CA2-3		2+1	NEW YORK   N.Y.	WEISS & KLAU		12/16/32	08/23/37
8	CA1	44	2	NEW YORK   N.Y.	Cohn, Goldman		4/13/22	11/18/25
8	CA1	500	2	New York	Bank of Europe			
9	CA1	2	2	PROVIDENCE   R.I.	Callendar, McA & T		4/15/22	05/01/29
10	CA1	1	2	OLD TOWN   MAINE	Bickmore Co.		4/25/22	01/06/23
10	CA1	26	2	Brooklyn				
10	CA1,2-3	8	2,2+1	NEWARK   N.J.	Bamberger & Co., L.		04/25/33	03/16/37
1001	CA1	14	2	PHILADELPHIA   PA.	Michell Seed Co., H. F.		3/11/22	04/24/25
1001	CA1	37	2	Cincinnati	Kroger Grocery Co.			
1001	CA1	43	2	Cincinnati	Leyman Buick Co.			
1002	CA1	33	2	NEW YORK   N.Y.	Cohn, Hall, Marx Co.	PERMIT CORRECTED	3/10/22	03/11/24
1002	CA1	4	2	LONG ISLAND CITY   N.Y.	Boyce Motometer		11/21/24	04/04/30
1002	CA1,2-3	1421	2,2+1	NEW YORK   N.Y.	United Press		04/10/33	08/07/35
1003	CA1	3	2	NEW YORK   N.Y.	Southern Pacific RR Co.		12/30/22	01/07/26
1003	CA1	3	2	NEW YORK,N.Y.   HUDSON TERM.STA.	Southern Pacific RR Co.		3/17/22	03/31/22
1003	CA1	4	2	INDIANAPOLIS   IND.	Block Co., W. H.		10/24/28	07/25/29
1004	CA1	51	2	BROOKLYN   N.Y.	*		01/15/30	01/15/30
1004	CA1	64	2	NEW YORK   N.Y.	Gimbel Bros		3/23/22	07/12/26
1005	CA1	60	1	New York	Percival, C.		3/20/22	12/30/22
1005	CA1	62	1	Kansas City	Midland Flour Milling Co			
1005	CA1,1-1	17	1,1+½	Los Angeles	Auto Club of So Califom		2/26/23	
1005	CA2		1	RALEIGH   N.C.	CAROLINA LIGHT & POWER	SEC.562 P.L.&R.	05/25/35	05/25/35
1005	CA2		1	PHILADELPHIA   PA.	Centennial Assn Miracu	SEC.562 P.L.&R.	NOTE E	
1005	CA2		1	Fort Worth	Fort Worth Centennial			
1006	CA1	29	4	NEW YORK   N.Y.	Chase Natl Bank		3/20/22	10/01/24
1007	CA1	1	2	Newark	Telephone Co.			
1007	CA1	3	2	CHICAGO   ILL.	Illinois Commercial Mens		3/20/22	09/17/26
1007	CA1b	?	2	?		per H/S cat		
1007	CA2-3		2+1	NEW YORK   N.Y.	NATIONAL SURETY CORP.		03/01/24	05/17/35
1008	CA1	20	2	PHILADELPHIA   PA.	Lit Bros		6/26/22	2/1/24
1008	CA1	28	2	NEW YORK,N.Y.   HUDSON TERM.STA.	H.FISK & SON		11/09/21	11/09/21
1008	CA1	3	2	WASHINGTON   D.C.	CHEASAPEAKE & POTOMAC TE		3/28/22	06/12/22
1008	CA1,2-3	4	2,2+1	NEW YORK   N.Y.	Wanamaker, J.		2/27/24	01/12/37
1009	CA1	2	2	MINNEAPOLIS   MINN.	Federal Reserve Bank		3/21/22	05/14/25
1009	CA1	3	2	NEW YORK   N.Y.	Southern Pacific RR Co.		03/08/32	03/08/32
1009	CA1	546	2	NEW YORK   N.Y.	Eugenics Publ Co.		03/10/28	07/12/28
1009	CA1	581	2	New York	Great Northern Iron Ore			
1009	CA1	6	2	New York	City Bank Farmers Trust			
1009	CA1	679	2	New York	A. T. & Santa Fe RR Co.			
1009	CA1	774	2	NEW YORK   N.Y.	Chase Securities		03/23/29	04/26/30
1009	CA2-3		2+1	NEW YORK   N.Y.	AT&T		04/14/33	04/14/33
1010	CA1	1	2	BROOKLYN   N.Y.	Williams Stores, Chas.		4/10/22	03/30/25
1010	CA1	235	2	Boston	Guardian Casualty			
1010	CA1,2-3	38	2,2+1	BUFFALO   N.Y.	Chevrolet Motor Co.		09/12/27	01/04/33
1011	CA1	16	2	PHILADELPHIA   PA.	Postage Meter Co.		3/29/22	02/05/24
1011	CA1	25	2	New York	Franklin Simon & Co.			
1011	CA1	25	2	PHIADELPHIA   PA.	Snellenburg & Co.			
1011	CA1,2-3	48	2,2+1	LOS ANGELES   CALIF.	Shell Oil Co.		12/29/24	12/04/26
1011	CA1,2-3	48	2,2+1	LOS ANGELES   CALIF.	Shell Oil Co.		11/13/28	07/28/33
1011	CA2-3		2+1	BIRMINGHAM   ALA.			03/06/39	03/06/39
1012	CA1	30	2	NEW YORK   N. Y.	INS DEPT N.Y. NAT.SURETY		08/14/34	08/14/34

Table 7  
Pitney Bowes Oval Type CA

NO	TYPE	PMT	VALUE	TOWN	USER	REMARKS	EARLIEST	LATEST
1012	CA1	34	2	BOSTON   MASS.	Boston Herald		12/7/22	04/30/26
1012	CA1	7	2	PHILADELPHIA, PA.   NORTH PHILA. STA.	Sears Roebuck		3/20/22	11/27/22
1012	CA1,2-3	237	2,2+1	NEW YORK   N.Y.	Best & Co., A. M.		09/26/27	08/15/33
1013	CA1	19	1	Washington	Independent Publ Co.			
1013	CA1	2	1	CHICAGO   ILL.	Illinois Traveling Mens		4/18/22	01/08/24
1013	CA1	258	1	New York	Heath Co., D. C.			
1013	CA1	42	1	WASHINGTON   D.C.	American Nature Assn	SEC. 435½ P.L.&R.	NOTE C	
1013	CA1	55	1	NEW YORK   N.Y.		SEC 435½ and 562	NOTE C,D	
1013	CA1	6	1	WASHINGTON   D.C.	Woodward & Lathrop	SEC. 435½ P.L.&R.	NOTE C	
1014	CA1	1	2	PHILADELPHIA   PA.	Wanamaker, J.		3/20/22	3/29/23
1014	CA1	8	2	NEW ORLEANS   LA.	Pan American Life Ins Co		4/16/23	07/21/29
1014	CA2		2	Little Rock	Universal Credit Co.			
1015	CA1	9	2	PHILADELPHIA   PA.	Fenton Label Co.	1ST DIE, HAND CUT	3/20/22	06/23/25
1015	CA1	9	2	AKRON   OHIO.	Quaker Oats Co.	2ND DIE, MACHINE CU	04/02/26	09/23/30
1015	CA2-3		2+1	BOSTON   MASS.	1ST NATIONAL BANK		11/29/33	08/19/37
1015	CA2-3		2+1	Boston	Old Colony Trust Co.			
1016	CA1	211	1	NEW YORK   N.Y.	PRENTICE-HALL	SEC. 435½, 562	NOTE C,D	
1016	CA1	222	1	New York	American Express Co.			
1016	CA1	395	1	New York	Gimbel Bros			
1016	CA1	5	1	Brooklyn	Loeser & Co., F.		4/4/22	
1016	CA1	55	1	NEW YORK   N.Y.	Funk & Wagnalls	SEC. 435½, 2 TMS	1929	
1016	CA1	638	1	New York	Wallach Bros			
1016	CA2		1	NEW YORK   N.Y.	NATIONAL ANTIQUES SHOW	SEC. 34.66 P.L.&R.	NOTE F	
1017	CA1	1	1	OLD TOWN   MAINE	Bickmore & Co.		4/25/22	1925
1017	CA1	280	1	NEW YORK   N.Y.	McKay Publ Co., Wm. H.	SEC. 435½ P.L.&R.	NOTE C	
1017	CA1	54	1	NEW YORK   N.Y.	McGraw-Hill Co.	SEC. 435½, 562	NOTE C,D	
1017	CA1	55	1	New York	Funk & Wagnalls			
1017	CA1	64	1	New York	United Business Servic			
1018	CA1	21	2	NEW YORK, N.Y.   STA. P	Cunard Steamship Line		4/18/22	05/05/25
1018	CA1	283	2	CHICAGO   ILL.	Barber-Goodhue Co.		06/27/27	08/04/31
1018	CA1,2-3	4	2,2+1	CHICAGO   ILL.	Marshall Field Co.		12/20/32	07/21/33
1019	CA1	10	2	NEW YORK, N.Y.   CITY HALL STA.	Ronald Press		4/1/22	02/27/25
1019	CA1	4	2	CHATTANOOGA   TENN.	James Supply Co.		06/08/25	05/10/30
1020	CA1	2	2	CHICAGO   ILL.	Illinois Traveling Mens		3/20/22	06/09/27
1020	CA1	250	2	Chicago	Mothers Home Life Ins Co			
1021	CA1	5	2	ST. LOUIS, MO.   CENTRAL STA.	POSTAGE METER CO.		4/27/22	10/9/22
1021	CA1	5	2	SAINT LOUIS   MO.	POSTAGE METER CO.		04/27/22	04/27/22
1021	CA1	5	2	ST. LOUIS   MO.	POSTAGE METER CO.		07/11/23	07/11/23
1021	CA1,2-3	113	2,2+1	PHILADELPHIA   PA.	Supplee-Biddle		03/25/27	10/12/33
1022	CA1	3	2	PITTSBURGH   PA.	Telephone Co.		04/26/22	08/04/30
1022	CA1	72	2	Philadelphia	Atlantic Oil Products Co			
1022	CA1,2-3	64	2,2+1	SAN FRANCISCO   CALIF.	Shell Oil Co.		08/08/32	08/14/33
1022	CA2-3		2+1	LOS ANGELES   CALIF.	BARKER BROTHERS		01/21/39	02/29/40
1023	CA1	1	4	Dallas	Federal Reserve Bank		4/11/22	
1023	CA1	20	4	Detroit	Peoples Wayne County Ban			
1024	CA1	106	2	NEW YORK   N.Y.	Doherty & Co., H. L.		03/29/27	03/29/27
1024	CA1	2	2	Elizabeth	American Gas Accumulator			
1024	CA1	434	2	New York	Auto Brokerage			
1024	CA1	663	2	New York	Postal Telegraph Cable C			
1024	CA1,2-3	1	2,2+1	LUBBOCK   TEXAS	S.W. ASSOC Telephone Co.		06/30/39	03/10/44
1025	CA1	1469	2	NEW YORK   N.Y.	Liberty		01/06/31	01/06/31
1025	CA1	15	2	NEW YORK   N.Y.	Central Hanover Bank		4/4/22	10/13/25
1025	CA1	55	2	NEW YORK   N.Y.	Funk & Wagnalls		12/04/29	12/04/29
1025	CA1	6	2	Kansas City	Stern Bros & Co.			
1025	CA1	814	2	NEW YORK   N.Y.	596 Broadway		11/01/28	03/23/29
1025	CA1,2-3	100	2,2+1	NEW YORK   N.Y.	Fox Film Corp		07/21/32	02/20/33
1026	CA1	122	2	NEW YORK   N.Y.	Macy & Co., R. H.		2/5/23	01/19/26
1026	CA1	42	2	NEW YORK   N.Y.	New England Tire Co.		2/6/22	1/10/23
1026	CA1	432	2	NEW YORK   N.Y.	Burr & Co., G. H.		08/14/26	01/08/27
1026	CA1	694	2	New York	Ahrens Publ Co.			
1026	CA1,2-3	700	2,2+1	NEW YORK   N.Y.	Holeproof Hosiery		06/15/34	01/15/38

Table 7  
Pitney Bowes Oval Type CA

NO	TYPE	PMT	VALUE	TOWN	USER	REMARKS	EARLIEST	LATEST
1027	CA1	30	2	NEW YORK   N.Y.	Natl Surety Co.	2 TM'S	4/18/22	11/23/25
1027	CA1,2-3	19	2,2+1	KANSAS CITY   MO.	Kansas City Life Ins Co.		12/13/27	11/18/36
1028	CA1	14	2	Los Angeles	Union Hardware Co.			
1028	CA1	19	2	NEW YORK,N.Y.   FEDERAL RESERVE STA.	Federal Reserve Bank		4/18/22	01/16/28
1028	CA1	2	2	WATERBURY   CONN.	Chase Brass & Copper Co.		03/25/29	01/05/32
1028	CA2-3		2+1	BOSTON,MASS.   BACK BAY STA.	ONE NORWAY ST.	2 TM'S	10/20/35	10/07/36
1029	CA1	2	4	MINNEAPOLIS   MINN.	Federal Reserve Bank		3/21/22	07/29/25
1030	CA1	1	6	DALLAS, TEX.   STA.K	Federal Reserve Bank		4/11/22	11/08/22
1030	CA1	106	6	New York	Cities Service Co.			
1030	CA1	138	6	San Francisco	Crown Zellerbach Paper C			
1030	CA1	18	6	New York	*			
1030	CA1	629	6	New York	Fidelity Trust Co.			
1031	CA1	19	4	NEW YORK,N.Y.   FEDERAL RESERVE STA.	Federal Reserve Bank		3/17/22	01/07/31
1031	CA3 or 4		3					
1032	CA1	35	2	NEW YORK   N.Y.	American Relief Administ		4/18/22	03/08/23
1032	CA1	6	2	New York	Natl City Bank			
1032	CA1,2-3	27	2,2+1	ROCHESTER   N.Y.	Lincoln-Alliance Bank	2 TM'S	03/30/29	06/30/34
1033	CA1	70	2	NEW YORK   N.Y.	42 BROADWAY (VARIOUS)		4/21/22	04/14/26
1033	CA1,2-3	2	2,2+1	ITHACA   N. Y.	Great League Federal Exc		05/10/30	03/13/34
1034	CA1	29	2	NEW YORK   N.Y.	Chase Natl Bank		4/18/22	03/23/26
1034	CA1	3	2	Shreveport	Henderson Iron Works			
1034	CA1,2-3	25	2,2+1	NEW ORLEANS   LA.	Federal Land Bank		09/12/34	09/12/34
1035	CA1	3	2	HARRISBURG   PA.	Telephone Co.		4/20/22	05/06/26
1035	CA1	386	2	NEW YORK   N.Y.	Fennel & Co., G.		10/16/28	10/16/28
1036	CA1	16	2	Chicago	Walter Field Co.		6/13/22	11/21/23
1036	CA1	7	2	Philadelphia	Sears Roebuck		2/18/22	5/17/22
1036	CA2,2-3		2,2+1	CLEVELAND   OHIO.	McKesson-Hall		11/19/30	04/16/36
1037	CA1	2	2	RICHMOND   VA.	Federal Reserve Bank		7/28/22	2/7/24
1037	CA1	27	2	NEW YORK   N.Y.	Kayser & Co., J.		4/18/22	7/7/22
1037	CA1,2-3	15	2,2+1	CINCINNATI   OHIO.	POGUE Co., S. H.		11/07/24	05/07/36
1037	CA2-3		2+1	CINCINNATI   OHIO. & OHIO	KROGER GROCERY		11/30/36	02/27/37
1038	CA1	207	2	New York	State Departments			
1038	CA1	21	2	SAINT PAUL   MINN.	West Publishing Co.		11/15/27	04/16/30
1038	CA1	3	2	BROOKLYN   N.Y.	Title Guarantee & Trust		4/12/22	11/01/24
1039	CA1	224	2	New York	The Texas Co.			
1039	CA1	228	2	New York	Telephone Co.			
1039	CA1	40	2	NEW YORK   N.Y.	Clafins, Inc.		4/13/22	09/21/25
1039	CA1	569	2	NEW YORK   N.Y.	Union Pacific RR Co.		12/31/30	12/31/30
1039	CA1,2-3	1	2,2+1	LANSING   MICH.	State Departments		11/30/31	08/15/33
1039	CA2-3		2+1	SAINT LOUIS   MO.	ST LOUIS GLOBE DEMOCRAT		11/13/34	06/20/36
1040	CA1	12	1	New York	McCall Publ Co.	1ST DIE, HAND CUT	3/27/22	2/7/23
1040	CA1	12	1	Philadelphia	Federal Reserve Bank		2/26/23	10/26/23
1040	CA1	21	1	Philadelphia	Pennsylvania Mutual Life			
1040	CA1	3	1	Nashville	American Natl Bank			
1040	CA1	47	1	Milwaukee	Harnischfeger Corp			
1040	CA1	825	1	CHICAGO   ILL.	Hanson Scale Co.	2ND DIE, MACH CUT	NOTE C	
1041	CA1	1	1	DES MOINES   IOWA.	Bankers Life Ins Co.		2/7/23	
1041	CA1	13	1	NEW YORK   N.Y.	Review of Reviews		3/27/22	11/25/22
1041	CA1	2	1	Des Moines	Equitable Life Ins Co.			
1041	CA1	2	1	Ithaca	Great League Federal Exc			
1041	CA1	2	1	Bridgeport	American Chain Co.			
1041	CA1	55	1	NEW YORK   N.Y.	Funk & Wagnalls	SEC. 562 P.L.&R.	NOTE D	
1041	CA2		1	BOSTON   MASS.	VARIOUS	SEC. 562 P.L.&R.	NOTE E	
1041	CA2		1	BOSTON, MASS.   SEC. 562 P.L.&R.	VARIOUS		NOTE E	
1041	CA2		1	CHICAGO, ILL.   SEC.562 P.L.&R.	309 W JACKSON BLVD.		NOTE E	
1042	CA1	13	1	NEW YORK   N.Y.	Review of Reviews		3/27/22	
1042	CA1	205	1	CHICAGO   ILL.	University of Chicago	SEC. 435½, 562	NOTE C,D	
1042	CA1	99	1	New York	General Motors			

Table 7  
Pitney Bowes Oval Type CA

NO	TYPE	PMT	VALUE	TOWN	USER	REMARKS	EARLIEST	LATEST
1043	CA1	412	1	New York	Redmond & Co.			
1043	CA1	55	1	NEW YORK   N.Y.	Funk & Wagnalls	SEC 435½ P.L.&R.	NOTE C	
1043	CA1	7	1	NEW YORK   N.Y.	Altman & Co., B.		4/4/22	
1043	CA1	99	1	Wilmington	Du Pont de Nemours			
1044	CA1	31	2	MILWAUKEE   WIS.	Johnston Co., R. A.		10/30/26	01/26/29
1044	CA1	5	2	BROOKLYN   N.Y.	Loeser & Co., F.		4/18/22	5/14/23
1044	CA1	78	2	CHICAGO   ILL.	Armour Grain Co.		5/31/23	03/21/25
1044	CA2-3		2+1	MILWAUKEE   WIS.	FIRST WISCONSIN BANK	2 TM'S	05/05/33	09/11/36
1045	CA1	20	2	INDIANAPOLIS   IND.	Gibson Co.		10/05/26	07/12/29
1045	CA1	26	2	NEW YORK,N.Y.   GRAND CENTRAL STA.	NEW YORK Telephone Co.		4/18/22	03/31/23
1045	CA1	26	2	NEW YORK   N.Y.	NEW YORK TELEPHONE CO.		06/01/23	05/29/25
1045	CA2-3		2+1	INDIANAPOLIS   IND.	THE ATLAS CO.		04/11/34	04/11/34
1046	CA1	22	2	Dallas	Linz Bros			
1046	CA1	27	2	NEW YORK   N.Y.	Kayser & Co., J.		6/29/22	02/16/26
1046	CA2		2	MIAMI   FLA.	SOUTHERN BELL TELEPHONE		11/03/37	03/28/39
1047	CA1	17	2	NEW YORK   N.Y.	Equitable Life Ins Co.		4/17/22	03/31/26
1047	CA1,2-3	5	2,2+1	NEW ORLEANS   LA.	Canal Bank & Trust Co.		12/05/27	03/13/36
1048	CA1	1	2	KANSAS CITY   MO.	Commerce Trust Co.		3/22/22	11/13/26
1048	CA1	21	2	RICHMOND   VA.	General Motors		01/21/30	01/21/30
1049	CA1	15	2	Memphis	La Manna			
1049	CA1	3	2	NEW HAVEN   CONN.	SOUTHERN N.E. Telephone		3/23/22	02/01/30
1050	CA1	17	2	PHILADELPHIA   PA.	Telephone Co.		3/27/22	1/3/24
1050	CA1	2	2	RICHMOND   VA.	Federal Reserve Bank		2/7/24	09/01/26
1050	CA1	44	2	BALTIMORE   MD.	BALTIMORE & OHIO RR		11/30/29	11/30/29
1050	CA1,2-3	3	2,2+1	NEW HAVEN   CONN.	SOUTHERN N.E. Telephone		07/30/30	04/13/35
1051	CA1	59	4	NEW YORK   N.Y.	American Exchange Natl B		3/29/22	04/31/24
1051	CA1	78	4	San Francisco	Pacific Stock Exchange			
1052	CA1	18	2	PHILADELPHIA   PA.	BELL Telephone Co.		3/27/22	01/02/25
1052	CA1	80	2	PHILADELPHIA   PA.	Dillon, Reed & Co.		11/04/25	09/14/26
1052	CA1,2-3	23	2,2+1	LOS ANGELES   CALIF.	Bullock's		10/01/27	05/29/34
1053	CA1	1	2	MISHAWAKA   IND.	Mishawaka Woolen Co.		3/25/22	09/28/25
1053	CA1	13	2	Atlanta	General Motors			
1054	CA1	1	2	CHICAGO   ILL.	Postage Meter Co.		3/25/22	8/11/22
1054	CA1	14	2	CHICAGO   ILLS.	Butler Bros		04/18/23	11/16/26
1054	CA1	140	2	BOSTON   MASS.	Poor's Publ Co.		11/22/27	10/30/28
1054	CA1,2-3	1	2,2+1	WORCESTER   MASS.	Mass. Protective Assn		11/01/29	08/18/38
1055	CA1	280	1	NEW YORK   N.Y.	McKay Publ Co., Wm. H.		NOTE C	
1055	CA1	55	1	NEW YORK   N. Y.	Funk & Wagnalls		NOTE C	
1055	CA1,1-1	9	1,1+½	PHILADELPHIA   PA.	Fenton Label Co.		4/20/22	
1056	CA1	115	1	New York	Charles Scribner & Sons			
1056	CA1	384	1	New York	Dolly Gray			
1056	CA1	59	1	Saint Louis	Funston Bros. / Taylor F			
1056	CA1	93	1	NEW YORK   N. Y.	Stewart & Co.		NOTE A	
1056	CA1,1-1	40	1,1+½	NEW YORK   N.Y.	Clafins, Inc.		4/18/22	
1056	CA2		1	BISBEE   ARIZ.	MOUNTAIN STATES TELE		06/17/37	01/15/38
1056	CA2		1	Louisiana	Stark, E. W.			
1057	CA1	6	5	NEW YORK   N.Y.	Natl City Bank		3/27/22	
1058	CA1	3	4	Brooklyn	Title Guarantee & Trust		4/12/22	
1058	CA1	91	4	Boston	Box 5088			
1059	CA1	1	2	Kansas City	Commerce Trust Co.			
1059	CA1	6	2	NEW YORK   N.Y.	Natl City Bank		3/28/22	04/29/25
1059	CA1,2-3	24	2,2+1	DES MOINES   IOWA	Union Mutual Casualty		05/20/30	03/18/35
1059	CA2		2	NEW YORK   N.Y.	NATIONAL CITY BANK	USED W/O P6 IN ERR	02/20/24	02/20/24
1060	CA1	1	2	Foley	Brooks-Scanlon Corp			
1060	CA1	169	2	DETROIT   MICH.	Daily Mirror		07/22/31	07/22/31
1060	CA1	22	2	BOSTON   MASS.	Federal Reserve Bank		6/16/22	01/22/30
1060	CA2-3		2+1	BATTLE CREEK   MICH.	?		11/07/34	11/07/34
1061	CA1	1	2	Minneapolis	Rothschild & Co.			
1061	CA1	60	2	New York	Percival, C.		3/7/22	12/30/22
1061	CA1	83	2	DETROIT   MICH.	Highland Park Bank		07/12/27	07/12/27
1062	CA1	25	1	NEW YORK   N.Y.	Franklin Simon & Co.		3/28/22	
1062	CA1	30	1	PITTSBURGH   PA.	Kemble & Mills	SEC 435½ P.L.&R.	NOTE C	
1062	CA1	5	1	Pittsburgh	Spear & Co.			
1062	CA1	95	1	Pittsburgh	McCrary-Rogers Co.			
1062	CA2		1	PITTSBURGH   PA.	PITTSBURGH PRESS	SEC 562 P.L.&R.	NOTE E	

Table 7  
Pitney Bowes Oval Type CA

NO	TYPE	PMT	VALUE	TOWN	USER	REMARKS	EARLIEST	LATEST
1062	CA3	29	3	CHICAGO   ILL.	NORTHERN TRUST CO.	DIE CHANGE	09/12/33	02/15/39
1063	CA1	19	2	KANSAS CITY   MO.	Kansas City Life Ins Co.		6/4/23	09/27/26
1063	CA1	214	2	New York	Hornblower & Weeks			
1063	CA1	22	2	NEW YORK,N.Y.   MADISON SQUARE STA.	Metropolitan Life Ins Co		3/3/22	5/15/23
1063	CA1	9	2	New York	Postage Meter Co.			5/15/23
1063	CA1,2-3	14	2,2+1	NEW YORK   N.Y.	AT&T	2TM'S	01/14/27	01/14/33
1064	CA1	7	2	NEW YORK   N.Y.	Altman & Co., B.		3/7/22	12/2/22
1064	CA1,2-3	7	2,2+1	HARTFORD   CONN.	Aetna Life Ins Co.		12/27/22	02/22/34
1064	CA2-3		2+1	SYRACUSE   N. Y.	NEW YORK TELEPHONE		02/06/35	02/06/36
1064	CA2-3		2+1	BRIDGEPORT   CONN.	MANNING MAXWELL & MOORE		11/06/36	11/06/36
1065	CA1	20	2	NEW YORK   N.Y.	N. Y. Times		2/28/22	06/18/26
1065	CA1,2-3	3	2,2+1	SCRANTON   PA.	International Correspond		01/11/27	01/19/33
1066	CA1	14	1	ATLANTA   GA.	American Mills Co.	SEC 435½, 562	NOTE C,D	
1066	CA1	3	1	CHICAGO   ILL.	Illinois Commercial Mens		4/18/22	09/22/24
1066	CA2		1	TAMPA   FLA.		SEC.562P.L.&R.	NOTE E	
1066	CA2		1	Atlanta	Box 1535			
1067	CA1	17	2	PITTSBURGH   PA.	Waverly Oil		04/15/27	03/04/31
1067	CA1	8	2	BROOKLYN   N.Y.	Eberhard Faber		4/20/22	03/04/26
1068	CA1	16	2	Saint Louis	Paff Mfg. Co.			
1068	CA1	4	2	SAINT LOUIS   MO.	Brown Shoe Co.		4/21/22	10/12/25
1068	CA1	610	2	NEW YORK   N.Y.			11/25/27	11/25/27
1068	CA1,2-3	214	2,2+1	NEW YORK   N. Y.	Hornblower & Weeks		02/02/28	04/28/38
1069	CA1	15	2	TOLEDO   OHIO.	Airway Electric Applianc		10/04/28	05/06/30
1069	CA1	37	2	NEW YORK   N.Y.	Mallinson & Co., H.		4/20/22	02/02/26
1070	CA1	1	2	Hagerstown	Pangborn Corp			
1070	CA1	153	2	NEW YORK   N.Y.	Am Soc of Civil Engineer		4/15/23	03/19/26
1070	CA1	26	2	Saint Louis	International Shoe Co.			
1070	CA1	58	2	CHICAGO   ILL.	Davis Co.		12/24/27	04/10/29
1070	CA1	69	2	NEW YORK   N.Y.	Natl Bank of Commerce		4/20/22	4/10/23
1071	CA1	10	2	PHILADELPHIA   PA.	Gimbel Bros		3/14/22	06/08/26
1071	CA1	586	2	New York	Bennett, Bolster & Coghi		see #2562	
1071	CA1,2-3	625	2,2+1	NEW YORK   N.Y.	General Baking Co.		12/20/30	04/18/35
1072	CA1	12	2	PHILADELPHIA   PA	Federal Reserve Bank		3/14/22	05/14/25
1072	CA1	7	2	JACKSONVILLE   FLA.	General Motors		04/12/28	04/12/28
1073	CA1	12	2	NEW YORK   N.Y.	McCall Publ Co.		3/17/22	2/7/23
1073	CA1	2	2	MILWAUKEE   WIS.	Milwaukee Journal		3/19/23	09/16/31
1073	CA2-3		2+1	CLIFTON   N.J.	Osborne Co.		01/17/33	05/29/47
1074	CA1	13	2	NEW YORK   N.Y.	Review of Reviews	2 TM'S	3/17/22	07/22/25
1074	CA1	36	2	Saint Louis	Von Hoffman			
1074	CA1	41	2	MILWAUKEE   WIS.	Bruce Publ Co.		10/30/26	02/17/31
1074	CA2-3		2+1	LINCOLN   NEBR.	UNIVERSITY PUBLISHING CO		01/05/34	01/05/34
1075	CA1	49	2	NEW YORK   N.Y.	Chase Natl Bank		1/21/22	10/14/26
1075	CA1	9	2	TAMPA   FLA.	Gulf Fertilizer Co.		04/05/29	04/05/29
1076	CA1	1	2	STAMFORD   CONN.	Postage Meter Co.		1/21/22	05/23/23
1076	CA1	31	2	SAINT LOUIS   MO.	Automobile Club OF MO.		11/12/23	11/12/23
1076	CA1,2-3	578	2,2+1	NEW YORK   N.Y.	American Car & Foundry C		02/04/27	10/24/35
1076	CA2-3		2+1	NEW YORK   N.Y.	ROOM 701, 120 WALL ST.		12/31/37	12/31/37
1076	CA2-3		2+1	NEW YORK   N. Y.	N.Y. CENTRAL R.R. ?		02/26/38	02/26/38
1076	CA2-3		2+1	NEW YORK   N.Y.	WESTERN UNION		07/06/38	01/14/39
1077	CA1	359	2	CHICAGO   ILL.	Woolworth Co.		03/31/28	07/05/29
1077	CA1	51	2	NEW YORK   N.Y.	THE WORLD		2/6/22	01/20/27
1077	CA1	9	2	New York	Postage Meter Co.		1/23/22	1/27/22
1077	CA1,2-3	4	2,2+1	HARRISBURG   PA.	STATE OF PENNSYLVANIA		11/19/30	03/09/36
1078	CA1	1	2	HARTFORD   CONN.	Hartford Ins Co.		1/26/22	05/22/26
1078	CA1	13	2	BIRMINGHAM   ALA.	General Motors		02/11/27	04/03/30
1079	CA1	6	2	BROOKLYN   N.Y.	Austin, Nichols & Co.		1/19/22	03/31/27
1079	CA1	6	2	New York	Natl City Bank			
1079	CA1,2-3	3	2,2+1	PATERSON   N.J.	NEW JERSEY BELL Telephon		08/31/29	05/06/33
1080	CA1	2	2	HARRISBURG   PA.	State Departments		1/30/22	12/16/26
1080	CA1,2-3	116	2,2+1	NEW YORK   N.Y.	Brentanos, Inc.		10/08/27	03/09/36
1081	CA1	1	2	ENDICOTT   N.Y.	Endicott-Johnson		2/2/22	02/14/27
1081	CA1	100	2	NEW YORK   N.Y.	20TH CENTURY FOX FILMS		06/07/37	06/07/37
1081	CA1	679	2	NEW YORK   N.Y.	A. T. & Santa Fe RR Co.		05/31/32	05/31/32

Table 7  
Pitney Bowes Oval Type CA

NO	TYPE	PMT	VALUE	TOWN	USER	REMARKS	EARLIEST	LATEST
1081	CA1	695	2	New York	*			
1082	CA1	1	2	Freeport	Sawyer Bros Shoe Co.			
1082	CA1	1	2	UTICA   N.Y.	Commercial Traveling Men		2/4/22	4/18/23
1082	CA1	1	2	BANGOR   MAINE	Sawyer BOOT & Shoe Co.		5/5/23	05/29/24
1082	CA1	14	2	New York	AT&T			
1082	CA1,2-3	20	2,2+1	NEW YORK   N.Y.	NEW YORK TIMES		12/15/26	09/09/36
1082	CA2-3		2+1	NEW YORK,N.Y.   TIMES SQUARE STA.	NEW YORK TIMES		05/09/33	04/29/37
1082	CA3 or 4		3			PER NEEDELS		
1083	CA1	3	2	BUFFALO   N.Y.	Telephone Co.		1/31/22	03/31/24
1083	CA1	622	2	New York	*			
1083	CA2-3		2+1	NEW YORK   N.Y.	D.C. HEATH CO.		04/24/34	10/01/35
1084	CA1	2	2	ALBANY   N.Y.	NEW YORK Telephone Co.		2/1/22	04/30/23
1084	CA1,2-3	393	2,2+1	NEW YORK   N.Y.	Standard Oil Co.		07/10/30	11/27/36
1085	CA1	25	2	BOSTON   MASS.	Old Colony Trust Co.		7/25/22	04/17/25
1085	CA1,2-3	6	2,2+1	JACKSONVILLE   FLA.	Drew Co.		12/10/26	04/01/33
1085	CA2-3		2+1	ATLANTA   GA.	J.H. HILSMAN & CO.		01/08/34	01/27/36
1086	CA1	100	2	CHICAGO   ILL.	Armour & Co.		10/21/25	10/21/25
1086	CA1	277	2	CHICAGO   ILL.	Electric Appliance Co.		01/28/26	01/23/30
1086	CA1	57	2	NEW YORK   N.Y.	Corn Products Co.		2/7/22	04/21/25
1086	CA1	6	2	Fort Wayne	*			
1086	CA2-3		2+1	LOUISVILLE   KY.	BELKNAP HDWRE & MFG.		07/12/37	05/31/38
1087	CA1	10	2	CHICAGO   ILL.	Central Trust Co.		12/17/24	04/23/31
1087	CA1	4	2	NEW YORK   N.Y.	Wanamaker, J.		2/8/22	2/28/24
1087	CA1	43	2	Philadelphia	Fayette R. Plumb Co.			
1087	CA2-3		2+1	TOLEDO   OHIO.	CHAMPION SPARK CO.		09/05/34	01/25/35
1088	CA1	14	2	NEW YORK   N.Y.	AT&T		07/14/22	07/14/26
1088	CA1	14	2	NEW YORK,N.Y.   HUDSON TERM. STA.	AT&T		2/8/22	03/08/22
1088	CA1	533	2	NEW YORK   N.Y.	American Mercury		09/13/26	11/01/28
1088	CA1	610	2	New York	19 West 44th Street			
1088	CA1	892	2	NEW YORK   N. Y.	Box 385, City Hall		01/24/31	01/24/31
1088	CA2-3		2+1	SPRINGFIELD   OHIO.	ROBBINS & MYERS		01/03/34	02/12/35
1089	CA1	2	2	KALAMAZOO   MICH.	Remington Rand		01/08/26	11/19/28
1089	CA1	35	2	ROCHESTER   N.Y.	Northeast Appliance Corp		06/09/30	08/16/30
1089	CA1	50	2	NEW YORK,N.Y.   CITY HALL STA.	Chemical Natl Bank		2/13/22	01/09/25
1090	CA1	14	2	NEW YORK   N.Y.	AT&T		2/14/22	07/14/26
1090	CA1	2	2	WAUKEGAN   ILL.	Blatchford's		10/06/30	10/06/30
1090	CA1	55	2	NEW YORK   N.Y.	Funk & Wagnalls		11/30/27	01/05/28
1090	CA1	937	2	Chicago	Barber Co., W. H.			
1090	CA2		2	HOBOKEN   N.J.	NEW JERSEY BELL TELE		02/19/42	02/19/42
1090	CA2-3		2+1	CHICAGO   ILL.	FEDERAL LIFE INS. CO.		09/05/33	06/04/36
1091	CA1	16	2	Warren	New Process Co.		2/15/22	08/15/22
1091	CA1	168	2	Newark	Krueger Beverage Co.			
1091	CA1	28	2	CHICAGO   ILLS.	Hibbard, Spencer & Bartl		9/12/22	08/19/27
1091	CA1	491	2	New York	J. P. Morgan & Co.			
1091	CA1	581	2	New York	First Natl Bank			
1091	CA1	790	2	NEW YORK   N.Y.	Green & Co., B. B.		10/20/28	10/20/28
1092	CA1	156	1	New York	Phoenix Ins Co.			
1092	CA1	250	1	CHICAGO   ILL.	Household Guest	SEC 435½ P.L.&R.	NOTE C	
1092	CA1	51	1	NEW YORK   N.Y.	Press Publ Co.		2/8/22	
1092	CA1	92	1	CHICAGO   ILL.	C.F. CHILDS & CO.	SEC 435½ P.L.&R.	NOTE C	
1092	CA2		1	CHICAGO   ILL.	A.B. DICK CO.	SEC.562, 435½	NOTE C,E	
1093	CA1	1	1	AMBLER   PA.	KEASBEY & MATTISON CO.	SEC.435½ P.L.&R.	NOTE C	
1093	CA1	48	1	NEW YORK,N.Y.   CITY HALL STA.	N. Y. Sun Herald		2/3/22	
1093	CA1	75	1	Philadelphia	Stern & Co.			
1094	CA1	1	1	HARTFORD   CONN.	Hartford Ins Co.		2/6/22	
1094	CA1	110	1	Philadelphia	Centennial Assn Mirac. M			
1094	CA1	292	1	PHILADELPHIA   PA.	Curtis Publ Co.	SEC 435½,562, SLOGA	NOTE C,D	
1094	CA1	9	1	PHILADELPHIA   PA.	Fenton Label Co.	SEC.435½ P.L.&R.	NOTE C	
1094	CA2		1	NEW YORK   N.Y.	CIBA PHARMACEUTICAL	SEC.562 P.L.&R.	NOTE E	
1094	CA2		1	NEW YORK,N.Y.   SEC.562 P.L.&R.	THE SATURDAY REVIEW		NOTE E	
1095	CA1	1	2	SYRACUSE   N.Y.	Telephone Co.		1/31/22	2/28/23

Table 7  
Pitney Bowes Oval Type CA

NO	TYPE	PMT	VALUE	TOWN	USER	REMARKS	EARLIEST	LATEST
1095	CA1,2-3	4	2,2+1	MILWAUKEE   WIS.	Phoenix Hosiery		3/22/23	07/29/32
1095	CA2-3		2+1	Chicago	*		07/17/33	
1096	CA1	116	2	NEW YORK   N.Y.	Brentanos, Inc.		6/21/23	03/15/27
1096	CA1	19	2	Los Angeles	May Co.			
1096	CA1	9	2	NEW YORK,N.Y.   GRAND CENTRAL STA.	Postage Meter Co.		2/2/22	03/28/23
1096	CA1,2-3	366	2,2+1	CHICAGO   ILL.	Kraft-Phenix Cheese Co.		10/22/28	05/01/34
1097	CA1	53	2	NEW YORK,N.Y.   CITY HALL STA.	Burroughs Adding Machine		2/7/22	03/01/26
1097	CA1	7	2	NEW YORK   N. Y.	Altman & Co., B.	2 TM'S	12/23/27	04/15/30
1097	CA1,2-3	14	2,2+1	MILWAUKEE   WIS.	Pritzlaff Hardware, J.		07/01/33	07/01/33
1098	CA1	1	1	Warren	New Process Co.			8/15/22
1098	CA1	16	1	Saint Louis	Maher & Britt		8/30/22	10/9/22
1098	CA1	16	1	WARREN   PA.	New Process Co.		2/1/22	
1098	CA1	434	1	BOSTON   MASS.		SEC.562 P.L.&R.	NOTE D	
1098	CA1	5	1	ST. LOUIS   MO.	Funston Bros. / Fouke Fu		10/9/22	
1098	CA1	52	1	BOSTON,MASS   STATE HOUSE STA.			NOTE A	
1098	CA1,1-1	211	1,1+½	NEW YORK   N.Y.	Prentice-Hall Publ Co.		NOTE A	
1098	CA2		1	DES MOINES   IOWA	303 MARINE BLDG.	SEC.562P.L.&R.	NOTE E	
1099	CA1	1	1	Little Silver	Lovett's Nursery			
1099	CA1	314	1	New York	Baumann, Ludwig			
1099	CA1	315	1	New York	Best & Co., A.			
1099	CA1	344	1	NEW YORK   N.Y.	EDWARD B. SMITH & CO.	SEC.562 P.L.&R.	NOTE D	
1099	CA1	5	1	Pittsburgh	Spear & Co.			
1099	CA1	5	1	Saint Louis	Funston Bros. / Fouke Fu			
1099	CA1	55	1	NEW YORK   N.Y.	Funk & Wagnalls	SEC. 435½, 562	1931	
1099	CA1	84	1	NEW YORK   N.Y.	Strauss & Co., S. W.		05/29/30	05/29/30
1099	CA1	844	1	New York	Student Travel Club			
1099	CA1	88	1	New York	Credit Clearing House			
1099	CA1,1-1	4	1,1+½	BROOKLYN   N.Y.	Abraham & Strauss		2/15/22	
1099	CA2		1	NEW YORK,N.Y.   SEC.562 P.L.&R.	G. LEVOR & CO.		NOTE E	
1099	CA2		1	NEW YORK   N.Y.	VARIOUS	SEC.562 P.L.&R.	NOTE E	
1100	CA1	1	4	New York	Postage Meter Co.			
1100	CA1	14	4	New York	AT&T			
1100	CA1	220	4	New York	United States Lines			
1100	CA1	28	4	New York	Fisk & Son			
1100	CA1	318	4	New York	Blyth, Witter & Co.			
1100	CA1	9	4	New York	Postage Meter Co.		1/25/22	01/31/22
1100	CA1	99	4	New York	General Motors			
1101	CA1	1	3	HARTFORD   CONN.	Hartford Ins Co.		2/6/22	
1101	CA1	2	3	TARRYTOWN   N.Y.	CHEVROLET MOTOR DIV.		07/17/33	11/25/38
1101	CA1	25	3	Toledo	LaSalle & Koch Co.			
1101	CA2		3	DAYTON   OHIO	MONARCH MARKING SYSTEMS		04/16/41	04/16/41
1102	CA1	57	1	NEW YORK   N.Y.	Corn Products Co.		2/21/22	3/20/23
1103	CA1	12	1	ROCHESTER   N.Y.	Scherwin Cody School		11/7/23	
1103	CA1	5	1	Duluth	Duluth Herald			
1103	CA1	55	1	NEW YORK   N.Y.	Funk & Wagnalls		2/21/22	
1103	CA2		1	CHICAGO   ILL.	LIFE		NOTE E	
1103	CA2		1	CHICAGO   ILL.	INDIANA SERVICE CORP.		03/18/35	03/18/35
1104	CA1	2	1	BENTON HARBOR   MICH.	?	SEC.562 P.L.&R.	NOTE D	
1104	CA1	428	1	CHICAGO   ILL.	Produce Reporter Co.	SEC 435½ P.L.&R.	NOTE C	
1104	CA1,1-1	54	1,1+½	NEW YORK   N.Y.	McGraw-Hill Co.	EXTRA (0059)	2/21/22	
1105	CA1	200	1	New York	Good Housekeeping			
1105	CA1	427	1	NEW YORK   N. Y.	Regents Publ Co.	SEC.435½ P.L.&R.	NOTE C	
1105	CA1	67	1	CLEVELAND   OHIO.	MULTIGRAPH	SEC. 562 P.L.&R.	NOTE D	
1105	CA1,1-1	20	1,1+½	NEW YORK,N.Y.   TIMES SQ.STA.	N. Y. Times	HAVE BOTH	3/7/22	
1106	CA1	26	1	KANSAS CITY   MO.	NATIONAL FIDELITY LIFE	SEC.435½ P.L.&R.	NOTE C	
1106	CA1	41	1	NEW YORK   N.Y.	Conde-Nast	2 TM'S	3/17/22	
1106	CA1	41	1	<TOWNLESS>	Conde-Nast	USED AT NEW YORK	NOTE A	
1107	CA1	13	1	FORT WORTH   TEXAS	Paul Viteck	SEC.435½ P.L.&R.	NOTE C	
1107	CA1	144	1	NEW YORK   N.Y.	Arnold Constable & Co.		2/17/22	09/27/24



Table 7  
Pitney Bowes Oval Type CA

NO	TYPE	PMT	VALUE	TOWN	USER	REMARKS	EARLIEST	LATEST
1107	CA1	18	1	Dallas	Southwestern Life Ins Co			
1107	CA1	32	1	New York	Samstag & Hilder			
1107	CA1	55	1	New York	Funk & Wagnalls			
1107	CA1	86	1	New York	United Electric Light &			
1107	CA2		1	NEW ORLEANS   LA.	?	SEC.435½ P.L.&R.		
1108	CA1	137	1	DETROIT   MICH.	DETROIT DAILY		NO DATE	
1108	CA1	2	1	BENTON HARBOR   MICH.	*	SEC.435½ P.L.&R.	NOTE C	
1108	CA1	6	1	Brooklyn	Austin, Nichols & Co.		2/16/22	
1108	CA2		1	Chicago	North American Life In			
1109	CA1	16	4	New York	Natl City Bank			
1109	CA1	405	4	New York	Coty, Inc.			
1109	CA1	49	4	New York	Chase Natl Bank		2/18/22	8/28/22
1109	CA1	94	4	NEW YORK   N.Y.	Durant Corp		9/18/22	10/19/22
1109	CA1	99	4	New York	General Motors			
1109	CA2-3		4+2	OMAHA NEBR.   HARNEY STA.	FEDERAL RESERVE STA.		03/01/34	03/01/34
1110	CA1	1	4	HARTFORD   CONN.	Hartford Ins Co.		2/18/22	08/23/30
1111	CA1	155	4	Chicago	Chicago Power & Light Co			
1111	CA1	296	4	Chicago	Strauss & Co., S. W.			
1111	CA1	43	4	Boston	Stone & Webster			
1111	CA1	43	4	Chicago	Dartnell Corp			
1111	CA1	6	4	NEW YORK   N.Y.	Natl City Bank		3/3/22	02/03/26
1111	CA1	91	4	Boston	Hornblower & Weeks			
1111	CA3	250	4½	Chicago	Mothers Home Life Ins Co			
1111	CA4		3	NEW YORK   N.Y.	METROPOLITAN LIFE	2 TM'S	12/22/41	03/03/42
1111	CA4		3	SYRACUSE   N.Y.	L.C.SMITH & CORONA	DIE CHANGE	05/03/34	09/21/38
1111	CA4		3	NEW YORK   N.Y.	GREAT NORTHERN R.R.		12/15/44	02/02/45
1111	CA4		3	NEW YORK   N.Y.	AT&T		11/25/46	11/25/46
1111	CA4		3	NEW YORK   N.Y.	METROPOLITAN LIFE INS CO		08/18/47	04/14/58
1112	CA1	1594	6	New York	Moody's Investment Servi			
1112	CA1	19	6	NEW YORK,N.Y.   FEDERAL RESERVE STA.	Federal Reserve Bank		2/24/22	12/08/24
1112	CA1	47	6	Cincinnati	County Auditor			
1112	CA1	491	6	New York	J. P. Morgan & Co.			
1112	CA1	629	6	New York	Fidelity Trust Co.			
1112	CA1	8	6	New York	United Stores			
1112	CA2-3		6+2	PHILADELPHIA   PA.	MITCHELL SEED CO.	PHOTO		
1112	CA2-3		6+1	PHILADELPHIA   PA.	MITCHELL SEED CO.	PHOTOCOPY		
1113	CA1	1	12	Dallas	Federal Reserve Bank		4/11/22	
1114	CA1	55	2	NEW YORK   N.Y.	Funk & Wagnalls	2 TM'S, LG PMT #	2/23/22	05/26/24
1114	CA1,2-3	1	2,2+1	BIRMINGHAM   ALA.	First Natl Bank		07/10/29	03/22/33
1115	CA1	56	2	NEW YORK   N.Y.	Borgfeldt & Co.		2/23/22	07/07/26
1115	CA1	60	2	PHILADELPHIA   PA.	Dillon, Reed & Co.	PERMIT # IS 60	10/01/28	04/03/29
1116	CA1	255	2	NEW YORK   N.Y.	60 Beaver Street		12/01/27	08/07/29
1116	CA1	293	2	New York	Indiana Pipe Line Co.			
1116	CA1	491	2	NEW YORK   N.Y.	J. P. Morgan & Co.		05/10/30	09/29/31
1116	CA1	54	2	NEW YORK   N.Y.	McGraw-Hill Co.		2/23/22	04/22/25
1116	CA2-3		2+1	NEWARK   N.J.	PUBLIC SERVICE		12/30/32	09/23/38
1117	CA1	24	2	New York	Philadelphia Co.			
1117	CA1	8	2	NEW YORK   N.Y.	Guaranty Trust Co.		12/13/22	02/20/25
1117	CA1	8	2	NEW YORK,N.Y.   HUDSON TERM.STA.	Guaranty Trust Co.?		3/16/22?	03/31/22
1117	CA1,2-3	3	2,2+1	SAINT LOUIS   MO.	Brauer & Gerwitz		01/30/28	07/05/35
1118	CA1	26	2	NEW YORK   N.Y.	N.Y. Telephone Co.		3/15/22	01/17/24
1118	CA1,2-3	6	2,2+1	NASHVILLE   TENN.	Life & Casualty Ins Co.		11/12/26	09/23/38
1119	CA1	1	2	DETROIT   MICH.	Detroit Edison		3/21/22	7/1/22
1119	CA1	118	2	CHICAGO   ILL.	B.KUPPENHEIMER & CO.	CHANGED USER	09/18/25	09/18/25
1119	CA1	33	2	Chicago	Camden Petrol Co.		10/31/22	
1119	CA1	6	2	Washington	Woodward & Lathrop		7/15/22	9/28/22
1120	CA1	1	1	UTICA   N.Y.	Commercial Traveling Men		4/17/22	
1121	CA1	4	2	CHICAGO   ILL.	Marshall Field Co.		4/7/22	08/26/31
1122	CA1	26	2	Philadelphia	American Stores Co.			
1122	CA1	4	2	Baltimore	Telephone Co.			
1122	CA1	6	2	CHICAGO   ILL.	Carson, Pirie, Scott		3/20/22	12/24/27

Table 7  
Pitney Bowes Oval Type CA

NO	TYPE	PMT	VALUE	TOWN	USER	REMARKS	EARLIEST	LATEST
1122	CA1,2-3	88	2,2+1	PITTSBURGH   PA.	Pittsburgh Water Heater		03/02/33	12/07/36
1123	CA1	1	1	Saint Paul	Webb Publ Co.		2/23/23	2/27/24
1123	CA1	10	1	NEW YORK,N.Y.   CITY HALL STA.	Ronald Press		3/27/22	2/1/23
1123	CA1	22	1	KANSAS CITY   MO.	Goodyear Co.			
1123	CA1	280	1	NEW YORK   N.Y.	McKay, Wm. H.	SEC.562 P.L.&R.	NOTE D	
1123	CA1	55	1	NEW YORK   N.Y.	Funk & Wagnalls	SEC.562   P.L.&R.	NOTE D	
1123	CA1	861	1	NEW YORK   N.Y.	U. S. School of Music	SEC.435½ P.L.&R.	NOTE C	
1123	CA1	9	1	Kansas City	Burnham, Munger, Root			
1123	CA2		1	NEW YORK   N.Y.	E.P. DUTTON & CO.	SEC. 562 IN TM	NOTE E	
1125	CA1	23	2	Los Angeles	Bullock's			
1126	CA1	3	2	CHICAGO   ILL.	Illinois Commercial Me		11/17/26	02/07/28
1126	CA1	48	2	NEW YORK,N.Y.   CITY HALL STA.	N. Y. Sun Herald		3/29/22	07/13/26
1126	CA1,2-3	6	2,2+1	CHICAGO   ILL.	Carson, Pirie, Scott		08/30/28	07/16/36
1127	CA1	10	2	Los Angeles	City Departments			
1127	CA1	127	2	NEW YORK,N.Y.   WALL STREET STA.	Kanuth, N. & K.		01/17/23	
1127	CA1	39	2	New York	Lamborn & Co.		3/29/22	1/23/23
1127	CA1	42	2	DETROIT   MICH.	Standard Scale Co		12/31/23	11/21/30
1128	CA1	47	2	NEW YORK,N.Y.   TIMES SQUARE STA.	Subway Advertising Co.		3/29/22	02/28/26
1128	CA1,2-3	137	2,2+1	BOSTON   MASS.	Mass. Accident Co.		02/15/29	06/05/33
1128	CA2-3		2+1	BOSTON   MASS.	?		09/22/38	09/22/38
1129	CA1	25	2	NEW YORK   N.Y.	Franklin Simon & Co.		3/27/22	05/04/23
1130	CA1	43	2	NEW YORK,N.Y.   GRAND CENTRAL STA.	Brooks Bros		3/27/22	04/30/24
1130	CA1	491	2	New York	J. P. Morgan & Co.			
1130	CA1	584	2	New York	Mills & Gibbs			
1130	CA1,2-3	601	2,2+1	NEW YORK   N.Y.	Minsch, Monell & Co.		08/01/27	07/07/32
1131	CA1	28	2	NEW YORK   N.Y.	Fisk & Son		3/27/22	05/28/26
1131	CA1,2-3	23	2,2+1	DETROIT   MICH.	Burroughs Adding Machine		09/28/27	12/08/33
1132	CA1	46	2	NEW YORK   N.Y.	Schwarzenbach, Huber		3/20/22	05/07/27
1132	CA1	74	2	NEW YORK   N.Y.	N. Y. Life Ins Co.		10/02/28	05/02/30
1132	CA1,2-3	638	2,2+1	NEW YORK   N.Y.	Wallach Bros		11/30/32	11/30/32
1133	CA1	26	2	NEW YORK   N.Y.	N.Y. Telephone Co.		3/29/22	01/31/25
1133	CA1,2-3	243	2,2+1	CHICAGO   ILL.	Lehigh Cement		11/17/25	09/16/32
1134	CA1	130	2	NEW YORK   N.Y.	Irving Bank & Trust Co.		09/23/27	09/23/27
1134	CA1	16	2	New York	State Departments	TOWN ALBANY ???		
1134	CA1	16	2	ALBANY   N.Y.	STATE OF NEW YORK		07/11/28	03/08/32
1134	CA1	4	2	Harrisburg	State Departments			
1134	CA1	59	2	NEW YORK   N.Y.	American Exchange Natl B		3/29/22	07/13/26
1135	CA1	1	2	UTICA   N.Y.	Commercial Traveling Men		12/09/27	04/25/28
1135	CA1	14	2	New York	AT&T			
1135	CA1	4	2	San Francisco	Schwabacher-Frey Co.		4/25/22	
1135	CA1	459	2	NEW YORK   N.Y.	Credit Alliance Corporat		08/17/28	10/30/30
1135	CA1	5	2	SAN FRANCISCO   CALIF.	The Emporium		12/27/22	05/02/26
1135	CA1	7	2	Milwaukee	Walsh Harness Co.			
1135	CA1	8	2	New York	Guaranty Trust Co.			
1135	CA1,2-3	137	2,2+1	BROOKLYN   N.Y.	American Law Book Co.		04/23/31	06/22/36
1135	CA2-3		2+1	NEW YORK   N.Y.	?		02/15/37	02/15/37
1136	CA1	12	2	Chicago	Associated Press		5/2/22	7/11/23
1136	CA1	2	2	Niagara Falls	Shredded Wheat Co.			
1136	CA1,2-3	230	2,2+1	NEW YORK   N.Y.	Electric Bond & Share Co		12/21/23	12/31/34
1137	CA1	1	2	NEWARK   N.J.	NEW YORK Telephone Co.		4/29/22	01/30/26
1137	CA1	1	2	UTICA   N. Y.	Commercial Traveling Men		12/04/28	03/21/30
1137	CA1	91	2	BOSTON   MASS.	Hornblower & Weeks		03/16/32	03/16/32
1137	CA2-3		2+1	BOSTON   MASS.	F.W. WOOLWORTH		06/23/33	02/14/36
1138	CA1	22	2	LOS ANGELES   CALIF.	Southern California Tel		6/9/23	02/02/28
1138	CA1	46	2	Chicago	Allerton, Clark		1/5/23	5/29/23
1138	CA1	92	2	New York	Frost, S.H. & E. H.		8/29/22	10/9/22
1138	CA1	96	2	NEW YORK   N.Y.	Bankers Trust Co.		10/10/22	12/4/22
1138	CA1,2-3	1	2,2+1	UTICA   N. Y.	Commercial Traveling Men		12/05/30	07/12/37
1139	CA1	11	2	CHICAGO   ILL.	Montgomery Ward		08/28/22	5/29/23

Table 7  
Pitney Bowes Oval Type CA

NO	TYPE	PMT	VALUE	TOWN	USER	REMARKS	EARLIEST	LATEST
1139	CA1	86	2	PHILADELPHIA, PA.   NORTH PHILA. STA.	Allen & Co., S. L.		03/31/26	02/08/32
1139	CA1	89	2	CHICAGO   ILLS.	First Natl Corp of Bosto		7/24/23	08/12/25
1139	CA2-3		2+1	PHILADELPHIA   PA.	S.L. ALLEN & CO.		11/15/32	01/29/35
1140	CA1	10	2	KANSAS CITY   MO.	Richards & Conover		8/23/22	11/02/26
1140	CA1	13	2	CHICAGO   ILLS.	Blanch, E. J.		5/5/22	07/24/22
1140	CA1	312	2	NEW YORK   N.Y.	Simplex Sampling Assn		12/02/27	12/02/27
1140	CA1	724	2	NEW YORK   N. Y.	Natl Electric Power Co.		06/30/31	03/31/32
1140	CA2-3		2+1	CINCINNATI   OHIO	FIFTH THIRD UNION TRUST		04/12/33	04/10/37
1141	CA1	7	2	CHICAGO   ILLS. &   ILL.	Federal Reserve Bank	2 TM'S	5/22/22	10/27/25
1141	CA1,2-3	2	2,2+1	ELKHART   IND.	Selmer		09/30/30	09/28/32
1142	CA1	112	2	PHILADELPHIA   PA.	Felin & Co., Jno		08/05/27	09/25/31
1142	CA1	75	2	NEW YORK   N.Y.	N. Y. & Cuba Steamship C		5/25/22	08/17/26
1143	CA1	1	2	DETROIT   MICH.	Detroit Edison		5/29/22	07/19/26
1143	CA1	6	1	Newark	Public Service Co.	1143 IS 'TWO'	2/20/24	
1143	CA1,2-3	44	2,2+1	MINNEAPOLIS   MINN.	Woolworth Co.		03/30/27	02/27/37
1144	CA1	1	2	LONG ISLAND CITY   N.Y.	Union Carbide		6/2/22	04/29/27
1144	CA1,2-3	370	2,2+1	CHICAGO   ILL.	Spiegel-May-Stern		02/11/28	05/25/33
1145	CA1	629	4	New York	Marine Midland Trust Co.			
1145	CA1	8	4	NEW YORK   N.Y.	Guaranty Trust Co.		5/1/22	03/12/28
1145	CA4		9	East St. Louis	Illinois Power & Light		19370331	
1146	CA1	16	4	Philadelphia	Postage Meter Co.		5/4/22	
1146	CA1	70	4	Philadelphia	Sesqui-Centennial			
1147	CA1	77	4	NEW YORK   N.Y.	Salomon Bros & Hutzler		6/3/22	11/05/28
1148	CA1	1	6	STAMFORD   CONN.	Postage Meter Co.		02/27/26	
1148	CA1	12	6	Philadelphia	Federal Reserve Bank		4/20/22	
1149	CA1	11	6	ST. LOUIS   MO. & SAINT LOUIS   MO.	Federal Reserve Bank	2 TM'S	8/26/22	09/22/30
1149	CA2		6	SCRANTON   PA.	?		06/16/36	06/16/36
1149	CA2		6	New York	330 East 2nd Street		19450627	
1150	CA1	10	2	CHICAGO   ILL.	Central Trust Co.		4/11/22	04/24/24
1150	CA1	55	2	NEW YORK   N.Y.	Funk & Wagnalls		11/19/25	11/19/25
1150	CA1	61	2	CINCINNATI   OHIO	Cincinnati Enquirer		08/06/29	02/02/31
1151	CA1	1	2	Worcester	Standard Oil Co.			
1151	CA1	32	2	NEW YORK   N.Y.	Samstag & Hilder		4/6/22	01/21/28
1151	CA1	581	2	New York	First Natl Bank			
1151	CA1,2-3	376	2,2+1	NEW YORK   N.Y.	Standard Oil Co.		08/07/28	07/29/32
1152	CA1	14	2	ALBANY   N.Y.	General Motors		09/09/27	01/29/30
1152	CA1	66	2	NEW YORK   N.Y.	Lamont, Corliss		4/10/22	01/15/26
1153	CA1	1	2	NEW ORLEANS   LA.	D. H. Holmes Co.		4/23/22	06/01/29
1153	CA1	35	2	New Orleans	D. H. Holmes Co.		4/8/22	4/23/22
1153	CA1	8	2	Oklahoma City	Universal Credit Co.			
1153	CA2		2	HOUSTON   TEXAS.	SW BELL TELEPHONE		07/19/33	07/19/33
1153	CA2-3		2+1	HOUSTON   TEXAS.	FIRST NATIONAL BANK		02/06/39	02/06/39
1154	CA1	2	2	Brooklyn	Telephone Co.			
1154	CA1	29	2	NEW YORK   N.Y.	?		NO DATE	
1154	CA1	9	2	CHICAGO   ILL.	ILLINOIS BELL Telephone		4/8/22	01/12/27
1154	CA1,2-3	13	2,2+1	BROOKLYN   N.Y.	Brooklyn Edison		10/31/30	11/17/32
1154	CA2-3		2+1	NEW YORK   N.Y.	?		01/31/36	01/31/36
1155	CA1	1	2	DALLAS, TEX.   STA.K.	Federal Reserve Bank		4/11/22	11/10/24
1155	CA1	1	2	DALLAS, TEX.   STA.K	Federal Reserve Bank	2ND TM	01/14/26	10/03/28
1155	CA1,2-3	549	2,2+1	CHICAGO   ILL.	CENTRAL & SW UTILITIES		02/13/32	04/22/33
1155	CA2		2	CHICAGO   ILL.	CARSON PIRIE SCOTT		05/02/34	01/31/36
1156	CA1	1	2	NEWARK   N.J.	N.Y. Telephone Co.		4/8/22	01/31/23
1156	CA1	18	2	New Orleans	Equitable Credit Co.			
1156	CA1	39	2	New Orleans	Morris Plan Bank			
1156	CA2,2-3		2,2+1	NEW ORLEANS   LA.	Morris Plan Bank	USED AS CA2 2C & 2+	04/21/31	11/23/32
1157	CA1	32	2	NEW YORK   N.Y.	Samstag & Hilder		07/18/28	11/21/30
1157	CA1	62	2	NEW YORK   N.Y.	Saks & Co.		4/6/22	01/02/26
1157	CA1	636	2	New York	*			
1157	CA1	66	2	New York	*			
1157	CA2-3		2+1	ATLANTA   GA.	?		03/31/33	12/27/34
1158	CA1	700	2	NEW YORK, N.Y.   MADISON SQUARE STA.	Holeproof Hosiery		11/13/28	05/23/30

Table 7  
Pitney Bowes Oval Type CA

NO	TYPE	PMT	VALUE	TOWN	USER	REMARKS	EARLIEST	LATEST
1158	CA1	9	2	CHICAGO   ILL.	ILL. BELL Telephone Co.		4/8/22	11/26/27
1158	CA2		2	Chicago	Consolidated Edison			
1158	CA2-3		2+1	SAINT LOUIS   MO.	SIMMONS HARDWARE CO.		07/17/33	07/17/33
1159	CA1	104	2	New York	Smith Co., F. H.			
1159	CA1	4	2	BROOKLYN   N.Y.	Abraham & Strauss		4/6/22	11/22/26
1160	CA1	4	2	Pittsburgh	Postage Meter Co.		6/3/22	
1160	CA1	4	2	Pittsburgh	Sheet Steel T. E. Commit			
1160	CA1	49	2	LOS ANGELES   CALIF.	Pacific Mutual Life Ins		07/28/26	06/06/29
1160	CA1,2-3	1	2,2+1	FOLEY   FLA.	Brooks-Scanlon Corp		11/19/31	01/10/35
1161	CA1	27	2	MILWAUKEE   WIS.	Westinghouse Electric		09/15/33	01/18/34
1161	CA1	53	3	*	*		19400821	
1161	CA1	7	2	PHILADELPHIA, PA.   NORTH PHILA STA.	Sears Roebuck		5/18/22	3/29/23
1161	CA1,2-3	3	2,2+1	WORCESTER   MASS.	Reed & Prince		4/12/23	03/09/33
1161	CA2-3		2+1	JANESVILLE   WIS.	?		12/03/37	12/03/37
1162	CA1	14	2	NEW YORK   N.Y.	AT&T		06/09/30	06/09/30
1162	CA1	1934	2	New York	U. S. Steel Corp			
1162	CA1	80	2	NEW YORK   N.Y.	Leggett & Co., F. H.		6/7/22	04/05/30
1162	CA1,2-3	197	2,2+1	NEW YORK   N.Y.	Burns Bros		04/10/32	04/28/33
1162	CA2-3		2+1	NEW YORK   N.Y.	STEAMSHIP FUEL CO.		12/15/36	12/15/36
1163	CA1	3	2	MINNEAPOLIS   MINN.	Postage Meter Co.		6/3/22	07/27/29
1163	CA1	314	2	NEW YORK   N.Y.	RETAILER'S CREDIT ASSN		12/21/34	12/21/34
1163	CA1	53	2	DALLAS   TEXAS	Mercantile Bank		03/16/31	03/16/31
1164	CA1	77	2	NEW YORK   N.Y.	Salomon Bros & Hutzler		6/2/22	05/19/25
1164	CA1,2-3	4	2,2+1	HARRISBURG   PA.	State Departments		02/01/27	12/04/35
1165	CA1	531	2	NEW YORK   N.Y.	120 Broadway		11/07/27	01/12/32
1165	CA1	83	2	NEW YORK   N.Y.	Western Union Telegraph		7/28/22	05/01/26
1166	CA1	3	2	WASHINGTON   D.C.	Telephone Co.		6/11/22	10/08/26
1167	CA1	226	2	NEW YORK   N.Y.	417 FIFTH AVE.		09/09/26	09/09/26
1167	CA1	5	2	Newark	Kresge Department Stores			
1167	CA1	64	2	NEW YORK   N.Y.	Gimbel Bros		10/20/26	02/02/29
1167	CA1	79	2	NEW YORK   N.Y.	Fidelity & Casualty Co.		6/7/22	05/19/26
1167	CA1,2-3	106	2,2+1	NEW YORK   N.Y.	HENRY L. DOHERTY & CO.	NEED CA2	02/27/31	08/07/34
1167	CA2		2	NEW YORK   N.Y.	W.T. GRANT		12/31/36	07/13/38
1167	CA2-3		2+1	NEW YORK   N.Y.	AMERICAN SMELTING & REFI		08/30/35	08/30/35
1168	CA1	1	2	TAMPA   FLA.	Thompson & Co.		6/13/22	01/02/26
1168	CA1	106	2	NEW YORK   N.Y.	Cities Service Co.		12/12/30	02/27/32
1168	CA1	76	2	New York	Spencer Trask & Co.			
1168	CA1,2-3	9	2,2+1	WICHITA   KANS.	Wheeler-Kelly-Hagney		09/11/26	07/14/33
1169	CA1	44	2	Chicago	Becker & Co., A. G.			
1169	CA1	81	2	NEW YORK   N.Y.	N. Y. Trust Co.		6/13/22	02/05/26
1169	CA1,2-3	10	2,2+1	ROCHESTER   N.Y.	Taylor Co.		11/19/27	06/12/36
1170	CA1	12	4	PHILADELPHIA   PA.	Federal Reserve Bank	THIS IS A 'FOUR'	2/20/22	03/22/26
1170	CA1	2	2	Hartford	Fuller Brush Co.	THIS IS A 'FOUR'		
1171	CA1	1	4	Chicago	Postage Meter Co.		4/20/22	
1171	CA1	19	4	ROCHESTER   N.Y.	Todd Co., The		04/22/25	04/22/25
1171	CA1	2	4	Chicago	Illinois Traveling Mens			
1171	CA1	2	4	Dayton	Comer Mfg. Co.			
1171	CA1	6	4	Rochester	Eastman Kodak Co.			
1171	CA1	844	4	New York	Student Travel Club			
1172	CA1	236	1	NEW YORK   N.Y.	CALIF.PERFUME CO.			
1172	CA1	55	1	NEW YORK   N.Y.	Funk & Wagnalls		NOTE A	
1172	CA1	8	1	NEW YORK   N.Y.	Guaranty Trust Co.		4/22/22	MAR 23
1173	CA1,1-1	69	1,1+½	New York	Natl Bank of Commerce		4/29/22	
1173	CA2		1	Saint Louis	*			
1173	CA2		1	MONTICELLO   ILL.	DR. CALDWELL INC.	SEC.562P.L.&R.	NOTE	E
1174	CA1	11	1	CHICAGO   ILL.	Montgomery Ward		5/2/22	1/2/24
1174	CA1	12	1	Rochester	Sherwin Cody School			
1174	CA1	134	1	Chicago	Butler Paper Co.			
1174	CA1	35	1	SAINT LOUIS   MO.	Post Dispatch	SEC.435½, 562	NOTE C,D	
1174	CA1	43	1	MINNEAPOLIS   MINN.	Insulite Co.		NOTE A	
1174	CA1,1-1	245	1,1+½	Chicago	Cass, Harvey L.			
1175	CA1	67	2	NEW YORK   N.Y.	Blair & Co.		4/28/22	07/08/30
1176	CA1	2	2	BROOKLYN   N.Y.	NEW YORK Telephone Co.		4/28/22	03/02/28
1176	CA1	6	2	JAMAICA   N.Y.	N.Y. Telephone Co.		12/01/30	12/01/30
1176	CA1	8	2	New York	Guaranty Trust Co.			

Table 7  
Pitney Bowes Oval Type CA

NO	TYPE	PMT	VALUE	TOWN	USER	REMARKS	EARLIEST	LATEST
1177	CA1	145	2	Boston	Puritan Stores			
1177	CA1	19	2	BOSTON   MASS.	Jordan Marsh Co.		5/5/22	03/29/28
1177	CA1,2-3	27	2,2+1	BOSTON   MASS.	First Natl Bank	NEED CA2	07/01/29	08/08/32
1177	CA2		2	DENVER   COLO.	MERCHANTS BISCUIT CO.		12/20/38	12/20/38
1177	CA2-3		2+1	DETROIT   MICH.	THE MURRAY CORP.		09/19/35	09/19/35
1178	CA1	1	2	RICHMOND   VA.	C & P Telephone Co.		5/11/22	03/17/30
1179	CA1	1	3	OLD TOWN   MAINE	Bickmore & Co.		4/25/22	
1179	CA1	131	3	CINCINNATI   OHIO	?		03/23/34	02/04/36
1179	CA1	2	3	Bloomington	Williams Oil-O-Matic			
1179	CA1	7	3	Dayton	Fyr-Fyter Co.			
1179	CA2		3	SAINT LOUIS   MO.	FRIEDMAN-SHELBY SHOES		07/14/41	07/31/45
1180	CA1	144	1	New York	Arnold Constable & Co.			
1180	CA1	30	1	KANSAS CITY   MO.	Unity	SEC 435½, 562	NOTE C,D	1938
1180	CA1,1-1	71	1,1+½	NEW YORK   N.Y.	Wiley & Sons, J.		5/10/22	
1181	CA1	12	1	CHICAGO   ILLS.	Associated Press		5/5/22	
1181	CA1	216	1	BOSTON   MASS.	?	SEC.562 P.L.&R.	NOTE D	
1181	CA1	32	1	PHILADELPHIA   PA.	Natl Business Supply Co.		6/12/23	
1181	CA1,1-1	18	1,1+½	Detroit	U. S. Radiator Co.			
1181	CA2		1	Youngstown	Tice Tinsley Steel Co.			
1181	CA2		1	Springfield	Ross Cutter & Silo Co.			
1182	CA1	20	2	New York	N. Y. Times			
1182	CA1	3	2	Kansas City	Greenwood, W. R.		5/23/22	
1182	CA1	3	2	KANSAS CITY   MO.	Postage Meter Co.		06/21/22	06/21/22
1182	CA1	96	2	DETROIT   MICH.	Motor Products Corp		05/20/30	12/01/31
1183	CA1	107	2	New York	Commercial Factors Corp			
1183	CA1	73	2	NEW YORK   N.Y.	Ernstein & Co., L.		5/18/22	04/07/30
1184	CA1	23	2	NEW YORK   N.Y.	Corporation Trust Co.		12/31/24	10/31/30
1184	CA1	282	2	NEW YORK   N.Y.	?		09/30/24	09/30/24
1184	CA1	71	2	New York	Wiley & Sons, J.		5/9/22	
1185	CA1	15	2	Kansas City	General Motors			
1185	CA1	2	2	STAMFORD   CONN.	Yale & Towne		5/23/22	03/19/23
1185	CA1	7	2	MILWAUKEE   WIS.	Walsh Harness Co.		6/20/23	10/09/28
1186	CA1	1	2	SAN FRANCISCO   CALIF.	Bank of Italy		5/16/22	02/07/24
1186	CA1,2-3	50	2,2+1	PHILADELPHIA   PA.	Newton Coal Co.		09/26/24	01/25/33
1186	CA2-3		2+1	CHICAGO   ILLS.	FEDERAL RESERVE BANK		03/14/39	03/14/39
1187	CA1	1	2	MOUNT VERNON   N.Y.	N.Y. Telephone Co.		5/11/22	03/31/23
1187	CA1	130	2	New York	Irving Bank & Trust Co.			
1187	CA1	26	2	NEW YORK   N.Y.	NEW YORK Telephone Co.		04/03/23	03/26/30
1187	CA1	55	2	NEW YORK   N. Y.	Funk & Wagnalls		10/30/31	10/30/31
1187	CA1	70	2	New York	Postage Meter Co.			
1187	CA1,2-3	50	2,2+1	NEW YORK   N. Y.	Chemical Natl Bank		03/14/32	05/02/35
1188	CA1	106	2	NEW YORK   N.Y.	Doherty & Co., H. L.		06/02/30	10/11/30
1188	CA1	53	2	KANSAS CITY   MO.	Davis Paint Co.		01/31/30	01/31/30
1188	CA1	76	2	NEW YORK   N.Y.	Spencer Trask & Co.	NO.	09/12/22	03/04/29
1188	CA1	8	2	New York	Guaranty Trust Co.			
1188	CA1	846	2	New York	Grand Union Co.			
1189	CA1	19	2	PHILADELPHIA   PA.	Philadelphia Electric Co		5/13/22	05/12/25
1189	CA1	282	2	New York	Canadian Pacific RR Co.			
1189	CA1	331	2	NEW YORK   N.Y.	Durant Motor Co.		06/08/26	06/08/26
1189	CA1	451	2	New York	*			
1189	CA1	5	2	Indianapolis	Atkins & Co., E. C.			
1189	CA1	55	2	New York	Funk & Wagnalls			
1189	CA1	85	2	NEW YORK   N.Y.	Royal Indemnity Co.		06/17/27	04/17/30
1190	CA1,2-3	1	2,2+1	CHARLESTON   W.VA.	C & P Telephone Co.		5/16/22	06/01/33
1191	CA1	5	2	Kansas City	Fidelity Natl Bank			
1191	CA1	9	2	Chicago	Mandel Bros		5/12/22	8/20/22
1191	CA1	9	2	KANSAS CITY   MO.	Larabee Flour Mills		8/23/22	04/04/29
1191	CA1,2-3	6	2,2+1	DES MOINES   IOWA	Interstate Businessmens		12/17/30	07/10/36
1191	CA2		2	BOSTON   MASS.	FIRST NATIONAL BANK		11/29/38	01/10/42
1192	CA1	4	2	Washington	Natl Geographic Society		5/7/22	2/13/23
1192	CA1	74	2	NEW YORK   N.Y.	?		10/25/27	02/08/30
1192	CA1,2-3	26	2,2+1	PHILADELPHIA,PA.   STA.J.	American Stores Co.		2/27/23	04/21/34
1192	CA2-3		2+1	PHILADELPHIA   PA.	AMERICAN STORES CO.		12/14/34	02/26/36
1193	CA1	15	2	CHICAGO   ILL.	Commonwealth Edison Co.		6/3/22	03/10/23

Table 7  
Pitney Bowes Oval Type CA

NO	TYPE	PMT	VALUE	TOWN	USER	REMARKS	EARLIEST	LATEST
1193	CA1	26	2	New York	Telephone Co.			
1193	CA1	3	2	BOSTON   MASS.	S. S. Pierce Co.		09/15/23	10/02/30
1193	CA3	587	3	NEW YORK   N.Y.	Sundial Shoes	DIE CHANGE	19340802	
1193	CA4		3	INDIANAPOLIS   IND.	BOBBS-MERRILL CO.	DIE CHANGE	01/12/42	02/22/43
1193	CA4		3	PITTSBURGH   PA.	435 SIXTH AVE.		08/12/38	06/09/39
1194	CA1	17	2	Columbus	Columbia-Godman Shoe Co.			
1194	CA1	2	2	Ashland	Myers & Bros, F.			
1194	CA1	9	2	BROOKLYN   N.Y.	Knox Hat Co.		5/17/22	02/05/28
1194	CA1,2-3	152	2,2+1	CLEVELAND   OHIO	Thompson Products		05/09/32	07/29/35
1195	CA1	16	2	NEW YORK   N.Y.	Natl City Bank		5/23/22	04/19/26
1195	CA1	28	2	MILWAUKEE   WIS.	Teweles Seed Co.		04/17/28	04/04/30
1196	CA1	17	2	Saint Louis	Telephone Co.		19330705	
1196	CA1	2	2	SPRINGFIELD   ILL.	Franklin Life Ins Co.		07/21/22	07/18/29
1196	CA1	99	2	Saint Louis	Universal Credit Co.			
1196	CA2-3		2+1	CHICAGO   ILL.	A.B. DICK		07/10/36	07/10/36
1196	CA2-3		2+1	FREEMONT   ILL.	W.T. RAWLEIGH CO.		08/02/38	03/24/45
1197	CA1	12	1	Wichita	Fuller Service			
1197	CA1	30	1	AKRON   OHIO	Kristee Mfg Co.	SEC.435½, 562	NOTE C,D	
1197	CA1	72	1	NEW YORK   N.Y.	P. F. Collier & Son		5/25/22	
1197	CA1	86	1	New York	United Electric Light &			
1197	CA2		1	NEW YORK   N.Y.	?	SEC.562 P.L.&R.	NOTE E	
1197	CA2		1	AKRON   OHIO	KRISTEE MFG CO	SEC 435½, NO.	NOTE C	
1198	CA1	1	1	GARDEN CITY   N.Y.	Doubleday, Page		8/23/22	
1198	CA1	1	1	YONKERS   N. Y.	Arlington Chemical Co.	SEC.435½, 562	NOTE C,D	1938
1198	CA1	13	1	Chicago	Blanch, E. J.		6/2/22	8/22/22
1199	CA1	1224	1	NEW YORK   N.Y.	NATIONAL ADHESIVES CORP.	SEC.562 P.L.&R.	NOTE D	
1199	CA1	144	1	New York	Arnold Constable & Co.			
1199	CA1	1653	1	New York	Gimbel Bros			
1199	CA1	19	1	BOSTON   MASS.	Jordan Marsh Co.		6/16/22	
1199	CA1	55	1	NEW YORK   N. Y.	Funk & Wagnalls	SEC.435½ P.L.&R.	NOTE C	
1199	CA1	7	1	Houston	Second Natl Bank			
1199	CA1	997	1	NEW YORK   N.Y.	G. O. E. Co.	SEC.435½ P.L.&R.	NOTE C	
1199	CA2		1	NEW YORK   N. Y.	239 W 39TH ST	SEC.562P.L.&R.	NOTE E	
1200	CA1	5	1	Tacoma	Wheeler, Osgood			
1200	CA1,1-1	79	1,1+½	NEW YORK   N.Y.	Fidelity & Casualty Co.	NEED EXTRA	6/13/22	
1200	CA2		1	LOUISVILLE   KY.	FRANKFORT DISTILLERIES	SEC.562 P.L.&R.	02/16/34	02/16/34
1201	CA1	1	1	Memphis	Colonial Mutual Assuranc			
1201	CA1	36	1	Minneapolis	Commercial Men's Assn			
1201	CA1	75	1	NEW YORK   N.Y.	N. Y. & Cuba Steamship C		5/25/22	AUG 1922
1201	CA2		1	MINNEAPOLIS   MINN.	FELIX GIRARD CO.	SEC.562 P.L.&R.	1937	
1202	CA1	26	4	PHILADELPHIA,PA.   STA.J.	American Stores Co.		2/27/23	12/29/24
1202	CA1	279	4	NEW YORK   N.Y.	Equitable Life Ins Co.		02/27/30	05/08/30
1202	CA1	4	4	Washington	Natl Geographic Society		6/8/22	2/13/23
1202	CA1	425	4	New York	Hanover Natl Bank			
1202	CA1	490	4	New York	Freeman & Co.			
1202	CA1	99	4	New York	General Motors			
1203	CA1	22	4	BOSTON   MASS.	Federal Reserve Bank		6/16/22	08/02/29
1203	CA2-3		4+2	SAINT PAUL   MINN.	First Natl Bank		02/17/34	02/17/34
1204	CA1	81	4	NEW YORK   N.Y.	N. Y. Trust Co.		6/13/22	07/31/28
1204	CA3	?	3½	?		PER H/S CAT		
1204	CA4		3½	ROCHESTER   N.Y.	?	I HAVE PHOTO	NOTE C	
1205	CA1	21	2	BOSTON   MASS.	Rollins Sons, E. H.		6/22/22	07/26/29
1205	CA2-3		2+1	BOSTON   MASS.	JOHNSTON'S		11/01/35	11/01/35
1206	CA1	20	2	BOSTON   MASS.	Postage Meter Co.		6/1/22	05/21/25
1206	CA1,2-3	30	2,2+1	SAINT PAUL   MINN.	O'Donnell Shoe Co.		05/20/29	02/01/33
1206	CA2-3		2+1	MINNEAPOLIS   MINN.	MUNSINGWEAR INC.	LITSED AS 1205	05/04/37	11/27/40
1207	CA1	1	2	DULUTH   MINN.	Marshall Wells		12/11/22	2/19/24
1207	CA1	4	2	Chicago	Marshall Field Co.		6/28/22	11/24/22
1207	CA1,2-3	11	2,2+1	BALTIMORE   MD.	The Hub Co.		03/16/25	01/12/33
1208	CA1	1	2	Paterson	Saint Anthony's Guild			
1208	CA1	1	2	NEWBURGH   N.Y.	The Kells Co.		10/20/25	10/20/25
1208	CA1	18	2	CHICAGO   ILLS.	NORTHERN STATES POWER		6/26/22	01/24/25
1208	CA1,2-3	6	2,2+1	NEWARK   N.J.	Public Service Co.		12/17/26	10/12/37
1208	CA2		2	NEWARK   N.J.	PUBLIC SERVICE CO.	CA2 2C	02/20/37	01/14/38
1209	CA1	116	2	CHICAGO   ILLS.	Bennett, J. E.		6/28/22	02/06/30

Table 7  
Pitney Bowes Oval Type CA

NO	TYPE	PMT	VALUE	TOWN	USER	REMARKS	EARLIEST	LATEST
1210	CA1	4	2	CHICAGO   ILLS.	Marshall Field Co.		6/28/22	01/12/27
1210	CA1	8	2	MEMPHIS   TENN.	Sears Roebuck		05/15/30	05/15/30
1211	CA1	6	2	KANSAS CITY   MO.	Stern Bros & Co.		7/3/22	02/05/24
1211	CA1,2-3	12	2,2+1	BALTIMORE   MD.	State Departments		03/28/33	03/28/33
1211	CA2		2	FITCHBURG   MASS.	NEW ENGLAND TELEPHONE		08/25/39	08/25/39
1212	CA1	140	2	Boston	Poor's Publ Co.			
1212	CA1	23	2	BOSTON   MASS.	Mellin's Food Co.		6/28/22	04/16/27
1213	CA1	14	2	Des Moines	Water Works			
1213	CA1	4	2	KANSAS CITY   MO.	Burnham, Munger, Root		6/26/22	02/07/29
1213	CA1,2-3	5	2,2+1	FORT WORTH   TEXAS	Fort Worth Natl Bank		10/03/29	12/23/35
1214	CA1	19	2	CHICAGO   ILL.	American Bond & Mortgage		6/29/22	04/21/23
1214	CA1,2-3	59	2,2+1	LOS ANGELES   CALIF.	Southern California Edis		07/10/26	02/14/34
1215	CA1	203	2	NEW YORK   N.Y.	Remington Rand		10/30/23	04/18/28
1215	CA1	454	2	NEW YORK   N.Y.	Woodward, Baldwin & Co.		01/04/29	03/28/32
1215	CA1	5	2	KANSAS CITY   MO.	Fidelity Natl Bank		7/3/22	9/4/23
1215	CA2		2	NEW YORK   N. Y.	PUBLIC NATIONAL BANK	USED AS CA2 2C & 2+	09/04/35	09/04/35
1215	CA2-3		2+1	NEW YORK   N. Y.	PUBLIC NATIONAL BANK	USED AS CA2 2C & 2+	10/11/32	10/11/32
1216	CA1	14	2	New York	AT&T			
1216	CA1	26	2	NEW YORK   N.Y.	N.Y. Telephone Co.		7/7/22	08/01/23
1216	CA1	9	2	LONG ISLAND CITY   N.Y.	Aseptic Products Co.		11/14/25	01/14/26
1216	CA1,2-3	441	2,2+1	NEW YORK   N.Y.	Kraft-Phenix Cheese Co.		06/06/30	06/06/33
1217	CA1	226	2	NEW YORK   N.Y.	Bonwit Teller		12/6/23	04/23/31
1217	CA1	78	2	NEW YORK   N.Y.	Heywood Brooks		6/9/22	12/17/23
1217	CA2		2	MIAMI   FLA.	SOUTHERN BELL TELEPHONE		02/19/42	01/08/44
1217	CA2-3		2+1	DALLAS   TEXAS.	MAGNOLIA PETROLEUM CO.		09/04/34	09/04/34
1218	CA1	2	2	SPRINGFIELD   MASS.	UNITED Electric Light Co		9/25/23	02/24/27
1218	CA1	25	2	BOSTON   MASS.	First Boston Corp		01/14/35	12/31/41
1218	CA1	4	2	NEWARK   N.J.	Oppenheim, W.		6/15/22	10/07/22
1219	CA1	1	2	MILWAUKEE   WIS.	Northwest Mutual Life In		6/22/22	07/09/25
1219	CA1	55	2	New York	Funk & Wagnalls			
1219	CA1,2-3	38	2,2+1	BALTIMORE   MD.	Commerce Trust Co.		04/05/26	09/29/38
1220	CA1	110	2	NEW YORK   N.Y.	Detmer, Bruner & Mason		11/27/22	04/15/30
1220	CA1	5	2	WASHINGTON   D.C.	Batt-Bates		6/22/22	9/30/22
1221	CA1	21	2	Chicago	Leland, E. F.		6/28/22	12/29/22
1221	CA1	7	2	PITTSBURGH   PA.	THE ROSENBAUM CO.		02/01/34	02/01/34
1221	CA1,2-3	21	2,2+1	CHICAGO   ILLS.	Lamson Bros		12/29/22	10/13/32
1222	CA1	16	1	CHICAGO   ILL.	Walter Field Co.		6/15/22	
1222	CA1	175	1	New York	Radio Corp of America			
1222	CA1	219	1	NEW YORK   N.Y.	Sinclair Valentine		MAR 24	
1222	CA1	32	1	PHILADELPHIA   PA.	American Educational Ass		NOTE A	
1222	CA1	52	1	BOSTON,MASS   STATE HOUSE STA.	State Departments	SEC.435½ P.L.&R.	NOTE C	
1222	CA1	55	1	New York	Funk & Wagnalls			
1222	CA1	6	1	Brooklyn	Sunbeam Coffee Co.		19320910	
1222	CA1	991	1	New York	Dominick & Dominick			
1223	CA1	1	1	Oklahoma City	Telephone Co.		6/16/22	8/14/22
1223	CA1	11	1	BLOOMFIELD   N.J.	?	SEC.562 P.L.&R.	NOTE D	
1223	CA1	15	1	ST.LOUIS   MO.	Cupples Co.		10/16/22	3/1/23
1223	CA1	23	1	Saint Louis	Saint Louis Packing Co.		3/1/23	
1223	CA1	2327	1	New York	Hiram Walker Inc.			
1223	CA1	26	1	MILWAUKEE   WIS.	Pittsburgh Plate Glass C	SEC.435½ P.L.&R.	NOTE C	
1223	CA1	55	1	NEW YORK   N.Y.	FUNK & WAGNELLS	SEC.562 P.L.&R.	NOTE D	
1223	CA1	86	1	New York	United Electric Light &		8/18/22	10/3/22
1224	CA1	87	1	Detroit	Community Fund			
1224	CA1,1-1	14	1,1+½	CHICAGO   ILLS.	Butler Bros	NEED EXTRA	8/12/22	
1224	CA2		1	Cleveland	007 Palmolive Bldg			
1225	CA1	1	2	OKLAHOMA   OKLA.	Telephone Co.	TOWN ERROR	6/16/22	12/01/22
1225	CA1	153	2	CHICAGO   ILL.	Chicago American		05/22/29	05/22/29
1225	CA1	8	2	Chicago	Carson, Pirie, Scott			
1225	CA2-3		2+1	MILWAUKEE   WIS.	AMERICAN APPRAISAL CO.		01/28/34	07/25/38
1226	CA1	10	1	SAN FRANCISCO   CALIF.	San Francisco Examiner	SEC.435½ P.L.&R.	NOTE C	
1226	CA1	82	1	NEW YORK   N.Y.	Lane Bryant, Inc.		7/12/22	
1226	CA2		1	NEW YORK   N. Y.	VARIOUS	SEC. 562 AND 34.66	1950	

Table 7  
Pitney Bowes Oval Type CA

NO	TYPE	PMT	VALUE	TOWN	USER	REMARKS	EARLIEST	LATEST
1227	CA1	280	1	NEW YORK,N.Y.   GRAND CENTRAL STA.	Good Housekeeping	SEC.435½ P.L.&R.	NOTE C	
1227	CA1	5	1	KANSAS CITY   MO.	Fidelity Natl Bank		7/3/22	
1228	CA1	1	1	Little Silver	Lovett's Nursery			
1228	CA1	10	1	Omaha	Nebraska Power Co.			
1228	CA1	19	1	CHICAGO   ILLS.	American Bond & Mortgage		6/28/22	12/11/23
1228	CA1	55	1	NEW YORK   N. Y.	Funk & Wagnalls	SEC.435½ P.L.&R.	NOTE C	
1228	CA1	87	1	NEW HAVEN   CONN.	Yale University Press	SEC.435½ P.L.&R.	NOTE C	
1228	CA2		1	FRENCH LICK   IND.	FRENCH LICK SPRINGS HOTL	SEC.562P.L.&R.	NOTE E	
1228	CA2		1	FRENCH LICK,IND.   SEC.562 P.L.&R.	FRENCH LICK SPRINGS HOTL		NOTE E	
1229	CA1	1	1	CEDAR RAPIDS   IOWA.	Natl Oats Co.		11/29/22	
1229	CA1	5	1	WASHINGTON   D.C.	Batt-Bates		7/12/22	9/30/22
1229	CA1	7	1	KANSAS CITY   MO.	Ridenour-Baker Grocery C	SEC.435½ P.L.&R.	NOTE C	
1230	CA1	116	1	CHICAGO   ILLS.	Bennett, J. E.		7/13/22	
1230	CA1	200	1	New York	Natl Biscuit Co.			
1230	CA1	211	1	New York	Prentice-Hall Publ Co.			
1230	CA1	2303	1	New York	Babcock & Wilcox			
1230	CA1	361	1	New York	Gregg Publ Co.			
1230	CA1	55	1	NEW YORK   N. Y.	Funk & Wagnalls	SEC.435½ P.L.&R.	NOTE C	
1230	CA2		1	NEW YORK   N. Y.	VARIOUS	2 TM'S 562, 34.66	NOTE E,F	
1230	CA2		1	BATON ROUGE   LA.	?			
1231	CA1	315	1	New York	Best & Co., A.			
1231	CA1	32	1	SAINT LOUIS   MO.	Missouri State Life Ins		10/1/23	
1231	CA1	453	1	BOSTON   MASS.	?	SEC.562P.L.&R.	NOTE D	
1231	CA1	5	1	Saint Louis	Funston Bros. / Fouke Fu		11/10/22	
1231	CA1	55	1	NEW YORK   N.Y.	Funk & Wagnalls	SEC.435½ P.L.&R.	NOTE C	
1231	CA1	6	1	SAINT LOUIS   MO.	Heine Boiler Co.		7/15/22	
1231	CA2		1	BOSTON   MASS.	BARRON'S	SEC.562P.L.&R.	NOTE E	
1232	CA1	1	4	Milwaukee	Northwest Mutual Life In		6/28/22	
1233	CA1	1	4	Kansas City	Commerce Trust Co.		7/3/22	
1233	CA1	252	4	PHILADELPHIA   PA.	Philadelphia Natl Bank		07/29/30	12/02/30
1233	CA4		3	MINNEAPOLIS   MINN.	FEDERAL SCHOOLS INC.	DIE CHANGE	07/17/35	07/17/35
1233	CA4		3	MILWAUKEE   WIS.	ALLIS CHALMERS		08/02/43	08/02/43
1234	CA1	1	4	STAMFORD   CONN.	Postage Meter Co.		7/12/22	02/03/26
1234	CA1	27	4	BOSTON   MASS.	FIRST NATIONAL BANK		09/11/35	09/11/35
1235	CA1,2-3	27	4,4+2	BOSTON   MASS.	First Natl Bank		7/22/22	12/24/34
1235	CA2		4	BOSTON   MASS.	?		03/31/39	03/31/39
1236	CA1,2-3	1	2,2+1	AKRON   OHIO.	OHIO BELL Telephone Co.		7/10/22	07/07/32
1237	CA1	2	2	COLUMBUS   OHIO	OHIO BELL Telephone Co.		7/10/22	10/21/22
1237	CA1,2-3	228	2,2+1	NEW YORK   N.Y.	NEW YORK Telephone Co.		09/09/30	03/14/33
1238	CA1	6	2	SAINT LOUIS   MO.	Heine Boiler Co.		7/15/22	06/23/27
1238	CA1	7	2	Saint Louis	Abraham Fur Co.			
1238	CA1,2-3	1	2,2+1	BLOOMINGTON   ILL.	Public School Publ Co.		10/28/32	11/15/38
1239	CA1	1	2	Rochester	Telephone Co.		2/28/23	
1239	CA1	2	2	Rochester	Postage Meter Co.		7/3/22	2-29-23
1239	CA1,2-3	1	2,2+1	SYRACUSE   N.Y.	N.Y. Telephone Co.		07/21/23	08/10/32
1239	CA2-3		2+1	OMAHA   NEBR.	PAXTON & GALLAGHER CO.		07/13/33	02/10/37
1240	CA1	37	2	KANSAS CITY   MO.	Deere Plow Co., J.		06/03/27	12/12/30
1240	CA1	82	2	NEW YORK   N.Y.	Lane Bryant, Inc.		10/4/22	07/02/23
1240	CA2-3		2+1	KANSAS CITY   MO.	?		06/13/36	06/13/36
1241	CA1	6	2	BALTIMORE   MD.	Samuels, M.		7/18/22	09/21/27
1241	CA2		2	LOS ANGELES   CALIF.	Bullock's		11/28/33	02/02/35
1242	CA1	1	2	Knoxville	General Motors			
1242	CA1	4	2	BALTIMORE   MD.	C & P Telephone Co.		7/12/22	09/02/26
1243	CA1	12	2	COLUMBUS   OHIO.	COL'S & SOUTHERN ELEC		06/30/28	06/30/28
1243	CA1	4	2	CLEVELAND   OHIO	OHIO BELL Telephone Co.		7/10/22	12/28/22
1243	CA1	8	2	CLEVELAND   OHIO	OHIO BELL TELEPHONE CO.		11/29/22	06/22/27
1243	CA2		2	COLUMBUS   OHIO	Businessmen's Assurance		06/06/30	06/06/30
1244	CA1	4	2	Lincoln	Midwest Life Ins Co.			
1244	CA1	5	2	BALTIMORE   MD.	Baltimore Sun		7/12/22	02/19/24
1244	CA1	5	2	Baltimore	Telephone Co.		19220719	
1245	CA1	2	2	Rochester	Telephone Co.		7/15/22	9/11/22
1245	CA1	2	2	Rochester	Postage Meter Co.		9/11/22	
1245	CA1,2-3	1	2,2+1	ROCHESTER,N.Y.   EAST AVENUE STA.	ROCHESTER Telephone Co.		10/12/23	11/21/32



Table 7  
Pitney Bowes Oval Type CA

NO	TYPE	PMT	VALUE	TOWN	USER	REMARKS	EARLIEST	LATEST
1245	CA2-3		2+1	BUFFALO   N. Y.	UNIVERSAL CREDIT CO.		04/16/37	04/16/37
1246	CA1	2	4	New Orleans	Federal Reserve Bank		7/20/22	
1246	CA4		9	CLEVELAND   OHIO	SHERWIN WILLIAMS CO.	I HAVE PHOTOCOPY		
1247	CA1	1	4	Des Moines	Bankers Life Ins Co.			
1247	CA1	1	4	Lincoln	Buick Auto Co.			
1247	CA1	3	4	NEW ORLEANS   LA.	Hibernia Bank & Trust Co		8/15/22	08/20/24
1248	CA1,2-3	22	4,4+2	CHICAGO, ILL.   STOCK YDS. STA.	Wilson & Co.		7/27/22	03/04/35
1249	CA1	151	4	NEW YORK   N.Y.	American Tobacco Co.		09/12/28	09/12/28
1249	CA1	153	4	New York	Am Soc of Civil Engineer			
1249	CA1	174	4	New York	Bank of Manhattan			
1249	CA1	2	4	Richmond	Federal Reserve Bank		8/2/22	
1249	CA1	230	4	New York	Electric Bond & Share Co			
1249	CA1	491	4	New York	Pullman Inc.			
1249	CA1	629	4	New York	Marine Midland Trust Co.			
1249	CA1	746	4	New York	De Saint Phalle & Co.			
1249	CA1	821	4	New York	Hoit, Rose & Finter			
1249	CA1	858	4	New York	Selected Industries			
1249	CA1	897	4	New York	Hemphill, Noyes & Co.			
1249	CA1	908	4	New York	Comnwealth & Southern Ed			
1249	CA1	99	4	New York	General Motors			
1249	CA4		9	Chicago	Commerce Clearing Hous		19360621	
1250	CA1	1	4	BETHLEHEM   PA.	Bethlehem Steel Co.	METER NO.	7/25/22	04/07/30
1251	CA1	139	1	PHILADELPHIA   PA.	THE BLUM STORE	SEC.435½ P.L.&R.	NOTE C	
1251	CA1	7	1	Saint Louis	Abraham Fur Co.			
1251	CA1,1-1	8	1,1+½	SAINT LOUIS   MO.	Commercial Electrical Su		8/3/22	10/03/23
1251	CA1-1	1	1+½	Natl Stock Yar	Stock Yards Natl Bank			
1251	CA1-1	28	1+½	Saint Louis	First Natl Bank			
1251	CA1-1	51	1+½	Saint Louis	Graham Paper Co.			
1252	CA1	2	1	MINNEAPOLIS   MINN.	Federal Reserve Bank		8/21/22	12/29/22
1252	CA1	2340	1	NEW YORK   N.Y	Dutton & Co., E. P.		NOTE D	
1252	CA1	280	1	NEW YORK   N.Y	McKay Publ Co., Wm. H.		NOTE D	
1252	CA1	55	1	NEW YORK   N.Y	Funk & Wagnalls	SEC.435½ P.L.&R.	NOTE C	
1252	CA1	600	1	New York	Public Service Ticket Ag			
1252	CA1	911	1	New York	Anne Adams Pattern Co. (			
1252	CA2		1	BROOKLYN   N. Y.	VARIOUS	SEC.562 P.L.&R., NO.	NOTE E	
1252	CA2		1	NEW YORK   N.Y.	VARIOUS	SEC.562 P.L.&R.	NOTE E	
1253	CA1	1	1	Memphis	Colonial Mutual Assuranc		8/2/22	
1253	CA1	119	1	NEW YORK   N.Y.	McGraw-Hill Co.	SEC. 435½, 562, NO.	NOTE C,D	
1253	CA1	310	1	New York	McFadden Publ Co.			
1254	CA1	12	1	KANSAS CITY   MO.	Kansas Flour Mills		10/14/22	
1254	CA1	1813	1	NEW YORK   N.Y.	Popular Hobbies Inc	SEC. 562 IN TM, NO.	NOTE D	
1254	CA1	55	1	NEW YORK   N. Y.	Funk & Wagnalls	SEC.562 P.L.&R.	NOTE D	
1254	CA1	8	1	BALTIMORE   MD.	Bolgiano Seed Co.		7/18/22	10/13/22
1254	CA2		1	NEW YORK   N.Y.	VARIOUS	2 TM'S 562	NOTE E	
1254	CA2		1	<TOWNLESS>	HARPERS MAGAZINE	USED NEW YORK NY,NO.		
1254	CA2		1	NEW YORK,N.Y.   SEC.562 P.L.&R.	ANNE WARD 959 EIGHTH AVE		NOTE E	
1255	CA1	1	1	NATIONAL STOCK YARDS   ILL.	Stock Yards Natl Bank		NOTE A	
1255	CA1	40	1	ST.LOUIS   MISSOURI	LACLEDE GAS LIGHT CO.		NO DATE	
1255	CA1	55	1	NEW YORK   N.Y.	Funk & Wagnalls	SEC.435½ P.L.&R.	NOTE C	
1255	CA1	7	1	ST.LOUIS   MISSOURI	Abraham Fur Co.		8/11/22	
1255	CA1	8	1	WASHINGTON   D.C.	Pathfinder	SEC. 562 P.L.&R.	NOTE D	
1255	CA1	883	1	NEW YORK   N.Y.	VARIOUS	SEC. 435½ P.L.&R.	NOTE C	
1255	CA2		1	CHICAGO, ILL.   SEC.562 P.L.&R.	VARIOUS		NOTE E	
1255	CA2		1	CHICAGO, ILL.   SEC.34.66 P.L.&R			NOTE F	
1256	CA1	10	2	SAINT LOUIS   MO.	Rice-Stix Dry Goods Co.		8/28/22	03/08/28
1256	CA1	5	2	Jersey City	Tiffany Electric Co.			
1256	CA1,2-3	130	2,2+1	NEW YORK   N.Y.	Irving Bank & Trust Co.		03/29/30	09/29/37
1257	CA1	1	2	TACOMA   WASH.	Pacific Loan Assn		12/20/29	12/22/31
1257	CA1	8	2	Seattle	Seattle Power Co.			
1257	CA1	84	2	NEW YORK   N.Y.	Strauss & Co., S. W.		7/29/22	06/27/24
1258	CA1	7	2	BALTIMORE   MD.	O'Neill & Co.		7/22/22	08/26/30

Table 7  
Pitney Bowes Oval Type CA

NO	TYPE	PMT	VALUE	TOWN	USER	REMARKS	EARLIEST	LATEST
1258	CA2		2	NEW YORK   N. Y.	CHEMICAL BANK		04/17/39	10/30/39
1258	CA2		2	NEW BRUNSWICK   N.J.	NEW JERSEY BELL TELEPHON		04/01/36	04/01/36
1259	CA1	7	2	ST. LOUIS   MISSOURI	Abraham Fur Co.		7/28/22	01/18/24
1259	CA1	70	2	Pittsburgh	Lewin-Newman Co.			
1260	CA1,2-3	1	2,2+1	BETHLEHEM   PA.	Bethlehem Steel Co.		7/25/22	11/24/36
1261	CA1	27	2	BOSTON   MASS.	First Natl Bank		7/22/22	04/20/29
1261	CA1,2-3	38	2,2+1	RICHMOND   VA.	FIRST AND MERCHANTS BANK		02/06/31	10/03/36
1262	CA1	2	2	NEW ORLEANS   LA.	Federal Reserve Bank		7/20/22	01/22/31
1262	CA2-3		2+1	SAN FRANCISCO   CALIF.	ANGLO CALIF NAT'L BANK		05/03/33	02/14/40
1263	CA1	26	2	NEW YORK   N.Y.	N.Y. Telephone Co.		7/24/22	5/9/23
1263	CA1	62	2	NEW YORK   N.Y.	Saks at 34th Street		07/29/36	09/02/37
1263	CA1,2-3	12	2,2+1	PITTSBURGH   PA.	McCreery & Co.		5/22/23	08/01/32
1263	CA2		2	NEW YORK   N. Y.	VARIOUS CORP STOCK XFER	METER NO.	12/13/38	03/07/41
1264	CA1	1	2	Rye	Westchester Country Club			
1264	CA1	22	2	CHICAGO, ILL.   STOCK YDS. STA.	Wilson & Co.		7/27/22	09/01/28
1264	CA1	236	2	LOS ANGELES   CALIF.	Richfield Oil Co.	PERMIT NO. CORRECT	08/22/35	05/05/37
1265	CA1	19	2	Boston	Hovey Co., C. F.			
1265	CA1	19	2	BOSTON   MASS.	Jordan Marsh Co.		11/04/30	04/28/31
1265	CA1	28	2	BOSTON   MASS.	American Trust Co.		7/22/22	04/04/29
1266	CA1	1	2	MEMPHIS   TENN.	ColUMBIAN MUTUAL LIFE		8/2/22	12/04/23
1267	CA1	84	2	New York	Strauss & Co., S. W.			
1267	CA1,2-3	8	2,2+1	ST. LOUIS   MO.	Commercial Electrical Su	LATER WESTINGHOUSE	8/3/22	10/21/37
1268	CA1	19	2	Boston	Jordan Marsh Co.			
1268	CA1	85	2	NEW YORK   N.Y.	Royal Indemnity Co.		8/1/22	05/11/25
1268	CA1	9	2	BOSTON   MASS.	Plant Corp, T. G.		03/25/29	01/16/31
1269	CA1	10	2	BROOKLYN, NEW YORK   PRATT STA.	Mergenthaler Co.		8/3/22	07/23/29
1269	CA1,2-3	21	2,2+1	SAN FRANCISCO   CALIF.	Baker, Hamilton & Pacifi		09/20/30	03/24/33
1270	CA1	87	2	NEW YORK   N.Y.	General Motors		8/3/22	05/29/30
1271	CA1,2-3	3	2,2+1	SPRINGFIELD   ILL.	STATE OF ILLINOIS		8/4/22	02/15/35
1271	CA2-3		2+1	CHICAGO   ILL.	Pullman Co.	METER NO.	07/15/35	07/18/35
1272	CA1	6	2	NEWARK   N.J.	Public Service Co.		8/9/22	07/01/25
1272	CA1,2-3	6	2,2+1	WASHINGTON   D.C.	Woodward & Lathrop		07/23/25	06/01/33
1272	CA2-3		2+1	LINCOLN   NEBR.	THE SCHOOL EXECUTIVE		11/19/36	12/21/36
1273	CA1	15	2	SAINT LOUIS   MO.	Steinberg & Co.		11/12/27	02/18/30
1273	CA1	9	2	ST. LOUIS   MO.	Liberty Central Trust Co		8/5/22	05/20/25
1274	CA1	1	2	HUNTINGTON PARK   CALIF.	Petrolager		06/23/25	06/23/25
1274	CA1	153	2	San Francisco	Hearst Publ Co.			
1274	CA1	24	2	Chicago	Chicago Title & Mortgage		10/13/22	5/21/23
1274	CA1	26	2	CHICAGO   ILLS.	Hart, Schaffner & Marx		8/9/22	05/16/23
1274	CA1	30	2	LOS ANGELES   CALIF.	Deshell Laboratories		19240211	05/05/25
1274	CA1	47	2	LOS ANGELES   CALIF.	?		10/23/25	11/07/25
1274	CA1,2-3	1	2,2+1	BOISE   IDAHO	Idaho Power Co.		08/31/32	8/10/33
1275	CA1	1	2	CHATTANOOGA   TENN.	Chattanooga Medicine Co.		8/8/22	11/06/28
1276	CA1	7	2	Dorchester	Telephone Co.		8/15/22	
1276	CA1	7	2	BOSTON   MASS.	NEW ENGLAND Telephone Co		06/02/24	12/27/28
1277	CA1,2-3	11	2,2+1	ST. LOUIS   MO.	Federal Reserve Bank		8/18/22	05/03/35
1278	CA1	89	2	NEW YORK   N.Y.	Fleitman & Co.		8/17/22	02/10/28
1279	CA1	1	2	Garden City	Doubleday, Page		8/21/22	
1279	CA1	293	2	NEW YORK   N.Y.	Indiana Pipe Line Co.		01/14/25	01/14/25
1279	CA1	365	2	NEW YORK   N.Y.	Prince & Whitely		06/30/25	09/17/30
1279	CA2-3		2+1	SAN FRANCISCO   CALIF.	?		08/08/34	08/08/34
1280	CA1	5	2	YOUNGSTOWN   OHIO.	Pollar Trust Co.		11/26/28	08/04/30
1280	CA1	5	2	PITTSBURGH   PA.	Spear & Co.		8/12/22	05/16/25
1280	CA1,2-3	10	2,2+1	AKRON   OHIO.	General Tire & Rubber Co		07/01/32	06/01/34
1281	CA1,2-3	1	2,2+1	TROY   N.Y.	Cluett, Peabody		8/15/22	04/23/36
1282	CA1	23	2	CHICAGO   ILLS.	Illinois Merchants Trust		8/12/22	12/20/22
1282	CA1	23	2	CHICAGO   ILL.	Illinois Merchants Trust		02/08/24	09/15/26
1282	CA1	6	2	STAMFORD   CONN.	STAMFORD Gas & ELECT.Co.		04/28/30	04/28/30
1282	CA2		2	BALTIMORE   MD.	CITY OF BALTIMORE		01/11/44	01/11/44

Table 7  
Pitney Bowes Oval Type CA

NO	TYPE	PMT	VALUE	TOWN	USER	REMARKS	EARLIEST	LATEST
1283	CA1	88	2	NEW YORK   N.Y.	Credit Clearing House		8/15/22	01/14/25
1283	CA1,2-3	56	2,2+1	CLEVELAND   OHIO.	Pickands, Mather & Co.		06/18/25	08/13/36
1284	CA1	90	2	NEW YORK   N.Y.	Hecht Bros		8/18/22	10/30/26
1284	CA1	90	2	JERSEY CITY   N.J.	Butler Bros		12/09/27	05/03/30
1284	CA2-3		2+1	DETROIT   MICH.	J.L. HUDSON CO.		08/28/33	08/28/33
1285	CA1	2	2	Staten Island	Telephone Co.			
1285	CA1	272	2	New York	*			
1285	CA1	86	2	NEW YORK   N.Y.	United Electric Light &		8/17/22	01/11/29
1286	CA1	315	2	NEW YORK   N. Y.	BEST & CO.		06/13/38	06/13/38
1286	CA1	8	2	Kansas City	Vanderslice, L.		8/23/22	4/18/23
1286	CA1,2-3	73	2,2+1	CHICAGO   ILL.	Reid, Murdock & Co.		5/11/23	08/23/32
1286	CA2		2	Philadelphia	Supplee-Biddle Hardwar		19350608	
1287	CA1	2	2	LONG ISLAND CITY   N.Y.	Natl Carbon Co.		8/22/22	08/04/28
1287	CA1	2	2	New York	Empire Trust Co.			
1287	CA1	22	2	NEW YORK,N.Y.   MADISON SQUARE STA.	Metropolitan Life Ins Co		05/23/30	05/28/30
1287	CA1	226	2	NEW YORK   N. Y.	Bonwit Teller		01/09/31	01/09/31
1287	CA1	25	2	Brooklyn	*			
1287	CA1	292	2	New York	Boyle & Co., J.			
1287	CA1	8	2	New York	Guaranty Trust Co.			
1287	CA1	87	2	New York	General Motors			
1287	CA1	88	2	New York	Credit Clearing House			
1287	CA2-3		2+1	NEW YORK   N.Y.	JABURG BROTHERS		07/27/33	07/27/33
1288	CA1	7	2	NEWARK   N.J.	Globe Indemnity		9/15/22	07/23/25
1288	CA1,2-3	24	2,2+1	NEWARK   N.J.	Hahne & Co.		02/01/27	03/18/34
1289	CA1	2	2	INDIANAPOLIS   IND.	Postage Meter Co.		9/13/22	09/29/22
1289	CA1	4	2	CINCINNATI   OHIO	Dolbey & Van Ansdall		9/27/22	11/20/24
1289	CA1	50	2	Cincinnati	New Fisheries Co.			
1289	CA1	55	2	NEW YORK   N.Y.	Funk & Wagnalls		12/30/31	04/29/32
1289	CA1	997	2	NEW YORK   N.Y.	Underwood Typewriter Co.		09/11/29	10/05/31
1289	CA2		2	PITTSBURGH   PA.	?		03/20/39	03/20/39
1290	CA1	3	2	COLUMBUS   OHIO	Pure Oil Co.		9/12/22	02/28/25
1290	CA1	45	2	PITTSBURGH   PA.	Shipley-Massingham		09/07/27	06/11/30
1291	CA1	11	1	CLEVELAND   OHIO.	Acorn Refining (FULTON P		NOTE C	
1291	CA1	11	1	NEW YORK   N.Y.	McCreery, J.		8/10/22	
1291	CA1	396	1	BOSTON   MASS.	WESTINGHOUSE ELECTRIC	SEC.562 P.L.&R.	NOTE D	
1291	CA1	419	1	CLEVELAND   OHIO. & OHIO	Franklin Paint Co.	SEC 435½ P.L.&R.	NOTE C	
1291	CA1	54	1	Cleveland	*			
1291	CA1	55	1	NEW YORK   N.Y.	Funk & Wagnalls	SEC.562 P.L.&R.	NOTE D	
1291	CA2		1	NEW YORK   N.Y.	FUNK & WAGNELLS	SEC.562P.L.&R.	NOTE E	
1291	CA2		1	BOSTON, MASS.   SEC.562 P.L.&R.	CHAS. L. RICHARDSON		NOTE E	
1292	CA1	1	1	WATERBURY   CONN.	American Brass Co.	1292 IS A 'ONE'	NOTE C,D	
1292	CA1,1-1	90	1,1+½	NEW YORK   N.Y.	Hecht Bros	1292 IS A 'ONE'	8/18/22	
1292	CA2		1	SOUTH BEND   IND.	ASSOCIATES DISCOUNT CORP	SEC.562 P.L.&R.	NOTE E	
1293	CA1	55	1	New York	Funk & Wagnalls			
1293	CA1	8	1	NEWARK   N.J.	Bamberger & Co., L.	SEC. 435½, 562	NOTE C,D	
1293	CA1,1-1	26	1,1+½	BOSTON   MASS.	Hayden, Stone & Co.		8/23/22	
1293	CA2		1	JERSEY CITY   N.J.	15 EXCHANGE PALCE	SEC.562P.L.&R.	JUL 37	
1294	CA1	17	1	WORCESTER   MASS.	Wickwire Spencer Steel	SEC.435½ P.L.&R.	NOTE C	
1294	CA1	2	1	GREENVILLE   ILL.	Paf Mfg. Co.	SEC.435½ P.L.&R.	NOTE C	
1294	CA1	2	1	Dayton	Comer Mfg. Co.			
1294	CA1	55	1	NEW YORK   N.Y.	Funk & Wagnalls		NOTE A	
1294	CA1	91	1	NEW YORK   N.Y.	Luckenbach Steamship Co.		8/25/22	
1295	CA1	10	1	NEW YORK,N.Y.   MADISON SQUARE STA.	Ronald Press	SEC.435½, 562, NO.	NOTE C,D	
1295	CA1	12	1	ST. LOUIS   MO.	Ralston Purina		8/26/22	
1295	CA1	3	1	NEW YORK   N.Y.	SOUTHERN PACIFIC CO.	SEC.562 P.L.&R.	NOTE D	
1295	CA1	55	1	New York	Funk & Wagnalls			
1295	CA2		1	NEW YORK   N. Y.	VARIOUS	SEC.562	01/23/37	01/23/37

Table 7  
Pitney Bowes Oval Type CA

NO	TYPE	PMT	VALUE	TOWN	USER	REMARKS	EARLIEST	LATEST
1295	CA2		1	NEW YORK,N.Y.   SEC. 562 P.L.&R.	VARIOUS		NOTE E	
1296	CA1	11	4	Saint Louis	Federal Reserve Bank		8/29/22	6/5/23
1296	CA1	70	4	New York	Intercontinental Develop		6/23/23	
1296	CA1	70	4	New York	Postage Meter Co.			
1296	CA1	70	4	New York	Barnes, J. H.			
1297	CA1	138	4	San Francisco	Crown Zellerbach Paper C			
1297	CA1	69	4	NEW YORK   N.Y.	Natl Bank of Commerce		8/22/22	11/30/24
1297	CA1	80	4	San Francisco	Wells Fargo Bank			
1298	CA1	25	4	CHICAGO   ILLS.	Continental Casualty Co.		8/30/22	07/11/25
1298	CA6-1		2+1	NEW ORLEANS   LA.		METER NO.	10/20/36	10/20/36
1298	CA6-1		2+1	JACKSON   MISS.	R.E. KENNINGTON CO.		10/15/37	10/15/37
1299	CA1	280	4	New York	McKay Publ Co., Wm. H.			
1299	CA1	3	4	Long Island City	Durant Motor Co.		9/27/22	
1299	CA1	405	4	New York	Coty Inc.			
1299	CA1	5	4	New York	*			
1299	CA1	6	4	New York	Natl City Bank			
1299	CA1	66	4	Detroit	Chevrolet Motor Co.			
1299	CA1	99	4	New York	General Motors			
1299	CA2		1	New York	*			
1300	CA1	1	4	CLEVELAND,OHIO   STA.2	Union Trust Co.		9/26/22	06/11/32
1300	CA6		3	UTICA   N. Y.	First Citizens Bank	METER NO.	11/29/35	12/01/36
1301	CA1	12	2	ST.LOUIS   MO.	Ralston Purina		8/11/22	08/28/31
1301	CA2-3		2+1	SAINT LOUIS   MO.	Meyer Bros Drug Co.		08/06/32	09/29/39
1302	CA1	3	2	NEW ORLEANS   LA.	Hibernia Bank & Trust Co		8/15/22	08/20/24
1302	CA1,2-3	5	2,2+1	NASHVILLE   TENN.	SOUTHERN BELL Telephone		11/14/31	06/15/37
1303	CA1	13	2	KANSAS CITY   MO.	Guaranty Trust Co.		9/29/22	01/16/24
1303	CA1	14	2	Chicago	Butler Bros		8/12/22	9/19/22
1303	CA1	24	2	KANSAS CITY   MO.	Interstate Forwarding Bu		04/30/25	04/26/29
1303	CA1	27	2	LOS ANGELES   CALIF.	City Departments		11/28/33	12/15/36
1304	CA1	8	2	Baltimore	Bolgiano Seed Co.			
1304	CA1	8	2	New York	Guaranty Trust Co.	NOTE USER	08/10/22	10/13/22
1304	CA1	99	2	Baltimore	General Motors		10/16/22	
1304	CA1	99	2	NEW YORK   N.Y.	General Motors		12/19/22	02/10/28
1304	CA1,2-3	11	2,2+1	KANSAS CITY   MO.	Mastin & Co., T. H.		04/19/32	10/28/33
1305	CA1	1	2	CLEVELAND OHIO   STA.2	Union Trust Co.		11/4/22	08/29/24
1305	CA1	1	2	CLEVELAND   OHIO	Union Trust Co.	NO STATION	11/05/24	11/05/24
1305	CA1	6	2	Cleveland	Postage Meter Co.		8/10/22	11/4/22
1305	CA1	8	2	ATLANTA   GA.	Georgia Power Co.		06/10/25	10/19/29
1305	CA2		2	Detroit	*		19411013	
1305	CA2-3		2+1	WINONA   MINN.	Watkins Co., J. R.		05/29/33	05/29/33
1306	CA1	1	1	New Brunswick	Interwoven Stocking Co.		4/24/23	5/28/23
1306	CA1	1	1	Minneapolis	Rothschild & Co.			
1306	CA1	10	1	MINNEAPOLIS   MINN.	Federal Schools	SEC.435½ P.L.&R.	NOTE C	
1306	CA1	33	1	Minneapolis	Northwest Natl Life Ins			
1306	CA1	5	1	OMAHA   NEB.	Guarantee Fund Life Ins		6/12/23	
1306	CA1	8	1	KANSAS CITY   MO.	Vanderslice-LYNDS		8/23/22	4/16/23
1306	CA2		1	Minneapolis	Federal Schools			
1306	CA2		1	DES MOINES   IOWA	*	SEC.562 P.L.&R.	NOTE E	
1307	CA1	1	1	Rochester	Telephone Co.		10/10/22	1/3/23
1307	CA1	1	1	NORFOLK   VA.	Royster Guano Co.		1/9/23	4/10/23
1307	CA1	2	1	WATERBURY   CONN.	Chase Brass & Copper Co.	SEC.435½ P.L.&R.	NOTE C	
1307	CA1	2	1	NEWARK   N.Y.	Christy Inc.	SEC. 562 P.L.&R.	1933	1936
1307	CA1	5	1	Rochester	Rosenberg Bros		10/5/22	10/10/22
1307	CA1	51	1	CHICAGO   ILL.	The Cable Co.		4/20/23	
1307	CA2		1	KANSAS CITY   MO.	VARIOUS	SEC.562 P.L.&R.	NOTE E	
1307	CA2		1	ROCHESTER   N.Y.	Greenwood Nursery Co.			
1307	CA2		1	Rochester	Bourjois, Inc.			
1308	CA1	2	1	MILWAUKEE   WIS.	Milwaukee Journal	SEC.435½ P.L.&R.	NOTE C	
1308	CA1	94	1	NEW YORK   N.Y.	Durant Corp	METER NO.	10/10/22	
1309	CA1	2	1	OSHKOSH   WIS.	?	SEC.562 P.L.&R.	NOTE D	
1309	CA1	23	1	Milwaukee	American Appraisal Co.			
1309	CA1,1-1	18	1,1+½	BOSTON,MASS.   BACK BAY STA.	Christian Science Publ C		9/19/22	

Table 7  
Pitney Bowes Oval Type CA

NO	TYPE	PMT	VALUE	TOWN	USER	REMARKS	EARLIEST	LATEST
1309	CA2		1	Milwaukee	Pabst Corp			
1309	CA2,2-1?		1,1+½	Chicago	421 South Ashland Road			
1310	CA1	5	1	ROCHESTER   N.Y.	Rosenberg Bros		10/17/22	
1310	CA2		1	CHICAGO   ILL.	CHICAGO, MILW, ST. PAUL	SEC.562 P.L.&R.	NOTE E	
1311	CA1	28	4	Los Angeles	Robinson Co., J. W.			
1311	CA1	38	4	Los Angeles	Broadway Department Stor			
1311	CA1	83	4	New York	Western Union Telegraph			
1312	CA1	2	4	HARTFORD   CONN.	Fuller Brush Co.		10/19/22	06/04/23
1312	CA1	3	4	New Orleans	Hibernia Bank & Trust Co			
1312	CA4		3	WILMINGTON   DEL.	PENNROAD CORP.	DIE CHANGE	12/14/37	12/14/37
1313	CA1	25	4	Boston	Old Colony Trust Co.		10/10/22	
1313	CA1	81	4	New York	N. Y. Trust Co.			
1313	CA1	91	4	Boston	Old Colony Trust Co.			
1314	CA1	23	4	CHICAGO   ILL.	Illinois Merchants Trust		01/15/26	01/15/26
1314	CA1	37	4	Chicago	Babson Bros			
1314	CA1	60	4	Chicago	Detmer, Bruner & Mason		1/8/24	
1314	CA1	62	4	CHICAGO   ILL.	Peoples Gas & Coke Co.		02/08/24	02/08/24
1314	CA1	7	4	CHICAGO   ILL.	Federal Reserve Bank		11/15/22	6/8/23
1315	CA1	4	4	Cleveland	Telephone Co.			
1315	CA1,2-3	4	4,4+2	CLEVELAND OHIO, FEDERAL RESERVE STA.	Federal Reserve Bank		11/10/22	10/21/35
1316	CA1	1177	2	NEW YORK   N.Y.	JACKSON & CURTIS		10/19/33	10/19/33
1316	CA1	293	2	New York	Indiana Pipe Line Co.			
1316	CA1	4	2	ROCHESTER   N.Y.	Bausch & Lomb		8/22/22	12/29/22
1316	CA1	607	2	New York	Credit Exchange			
1316	CA1	632	2	New York	Overland Shirt Co.			
1316	CA1	682	2	New York	Metropolitan Importing C			
1316	CA1	7	2	ROCHESTER, N.Y.   EAST AVE. STA.	Rochester Gas & Electric		1/24/23	05/29/26
1317	CA1	26	2	BOSTON   MASS.	Hayden, Stone & Co.	P-NO 26 REINSERTED	03/23/37	03/23/37
1317	CA1,2-3	26	2,2+1	BOSTON   MASS.	Hayden, Stone & Co.	CA1 2C, CA2 2+1	8/23/22	04/03/33
1318	CA1	24	2	Chicago	Hart, Schaffner & Marx			
1318	CA1,2-3	24	2,2+1	CHICAGO   ILL.	Chicago Title & Mortgage		8/24/22	02/27/33
1319	CA1	93	2	NEW YORK   N.Y.	Stewart & Co.		8/24/22	01/23/28
1319	CA1	93	2	New York	Arnold Constable & Co.			
1319	CA1,2-3	5	2,2+1	CHICAGO   ILL.	Marshall Field Co.		06/25/29	10/20/32
1320	CA1	637	2	NEW YORK   N.Y.	International Tailoring		07/09/28	06/08/31
1320	CA1	91	2	NEW YORK   N.Y.	Luckenbach Steamship Co.		8/24/22	03/01/24
1321	CA1	11	2	BOSTON   MASS.	John Hancock Life Ins Co		8/28/22	4/18/23
1321	CA1,2-3	159	2,2+1	NEW YORK, N.Y.   WALL STREET STA.	Kean, Taylor & Co.		5/7/23	02/08/36
1322	CA1,2-3	25	2,2+1	CHICAGO   ILLS. &   ILL.	Continental Casualty Co.	2 TM'S	8/29/22	02/01/37
1323	CA1	4	2	MINNEAPOLIS   MINN.	Northwestern Natl Bank		8/30/22	05/05/25
1323	CA1,2-3	4	2,2+1	PORTLAND   MAINE	Brown Co.		12/28/26	12/07/32
1324	CA1	11	2	KANSAS CITY   MO.	Mastin & Co., T. H.		8/31/22	05/10/27
1324	CA1,2-3	18	2,2+1	SYRACUSE   N.Y.	General Motors		03/26/31	03/26/31
1325	CA1	10	2	BALTIMORE   MD.	Postage Meter Co.		9/5/22	02/19/23
1325	CA1	14	2	Memphis	Quaker Oats Co.			
1325	CA1	38	2	WASHINGTON   D.C.	U. S. Daily		06/04/26	07/13/26
1325	CA2		2	NASHVILLE   TENN.	CAIN-SLOAN CO.		01/27/37	01/27/37
1326	CA1	27	2	Chicago	General Motors		9/12/22	11/5/22
1326	CA1	45	2	CHICAGO   ILLS.	Rand McNally		12/16/22	04/01/31
1327	CA1	1	2	CHICAGO   ILLS.	Postage Meter Co.		9/12/22	01/26/26
1327	CA1,2-3	1	2,2+1	FREEMPORT   ILL.	Rawleigh Co., W. T.		04/05/29	04/22/35
1328	CA1	33	2	Minneapolis	Northwest Natl Life Ins			
1328	CA1	4	2	Portland	Brown Co.			
1328	CA1,2-3	5	2,2+1	MINNEAPOLIS   MINN.	Donaldson, L. S.	CA1 2C, CA2 2+1	9/11/22	06/10/33
1328	CA2		2	MINNEAPOLIS   MINN.	L.S. DONALDSON	2C W/O P-NO	07/10/33	04/02/34
1329	CA1	134	2	CHICAGO   ILL.	Butler Paper Co.		04/09/32	04/09/32
1329	CA1	29	2	CHICAGO   ILLS.	Northern Trust Co.		9/11/22	03/06/26
1329	CA1	29	2	CHICAGO   ILL.	Northern Trust Co.		03/02/29	03/02/29
1330	CA1	144	1	New York	Arnold Constable & Co.			
1330	CA1	222	1	New York	American Express Co.			
1330	CA1	280	1	NEW YORK   N.Y.	Good Housekeeping	SEC.435½, 562	NOTE C,D	

Table 7  
Pitney Bowes Oval Type CA

NO	TYPE	PMT	VALUE	TOWN	USER	REMARKS	EARLIEST	LATEST
1330	CA1	362	1	New York	French & Co., F.			
1330	CA1	4	1	MINNEAPOLIS   MINN.	Northwestern Natl Bank		8/30/22	
1330	CA1	55	1	NEW YORK   N. Y.	Funk & Wagnalls	SEC.435½, 562	NOTE C,D	
1330	CA1	630	1	New York	Berth Robert			
1330	CA2		1	NEW YORK   N.Y.	Various - Mailing Serv	SEC. 562, NO.	NOTE E	
1331	CA1	4	1	Minneapolis	Northwestern Natl Bank			
1331	CA1	6	1	PITTSBURGH   PA.	Duquesne Light Co.		9/14/22	01/14/24
1331	CA2		1	MINNEAPOLIS   MINN.	Felix Girard Co.	SEC.562 P.L.&R.	NOTE E	
1332	CA1	2	1	KEARNY   N.J.	Congoleum Nairn Co.	SEC.435½ P.L.&R.	NOTE C	
1332	CA1	55	1	New York	Funk & Wagnalls			
1332	CA1,1-1	1	1,1+½	Cleveland	Union Trust Co.		9/26/22	
1332	CA2		1	NEW YORK   N.Y.	VARIOUS	SEC.562 P.L.&R.	1941	
1332	CA2		1	YOUNGSTOWN, OHIO   SEC.562 P.L.&R.	AIR CONDITIONING TRAININ		1950	
1333	CA1	161	1	GENEVA   N.Y.	?	SEC.562 P.L.&R.	NOTE D	
1333	CA1	2219	1	NEW YORK   N. Y.	MACY'S	SEC.562 P.L.&R.	NOTE D	
1333	CA1	327	1	NEW YORK   N.Y.	WALKER & HEISLER INC.	SEC.435½ P.L.&R.	NOTE C	
1333	CA1	55	1	NEW YORK   N.Y.	Funk & Wagnalls	SEC.435½, 562	NOTE C,D	
1333	CA1	95	1	NEW YORK   N.Y.	American Bond & Mortgage		9/18/22	
1334	CA1	1502	1	New York	*			
1334	CA1	198	1	BROOKLYN   N. Y.	?	SEC.562 P.L.&R.	NOTE D	
1334	CA1	23	1	BOSTON   MASS.	Mellin's Food Co.		10/4/22	
1334	CA1	55	1	New York	Funk & Wagnalls			
1334	CA2		1	CHICAGO   ILL.	NEW PROCESS SALES INC.	SEC.562 P.L.&R.	NOTE E	
1335	CA1	236	6	Philadelphia	Pennsylvania & Reading C			
1335	CA1	4	6	Cleveland	Federal Reserve Bank		11/10/22	
1335	CA1	84	6	Philadelphia	Budd Mfg. Co., F. G.			
1335	CA2		6	PHILADELPHIA   PA.	Pennsylvania Co.		09/03/35	09/03/35
1336	CA1	1	8	STAMFORD   CONN.	Postage Meter Co.	METER NO.	10/9/22	12/24/24
1337	CA1	1	10	STAMFORD   CONN.	Postage Meter Co.	METER NO.	11/24/22	
1337	CA1	55	10	New York	Funk & Wagnalls			
1338	CA1,2-3	18	2,2+1	BOSTON,MASS.   BACK BAY STA.	Christian Science Publ C		9/19/22	03/08/33
1338	CA2-3		2+1	BOSTON,MASS.   BACK BAY STA.	ONE NORWAY ST.		01/25/34	04/02/35
1339	CA1	1	2	MIDDLETOWN   OHIO.	Wrenn Co.		11/16/27	01/27/28
1339	CA1	3	2	LONG ISLAND CITY   N.Y.	Durant Motor Co.		9/16/22	01/08/24
1339	CA1	331	2	NEW YORK   N.Y.	Durant Motor Co.	TOWN IS NEW YORK	12/16/24	06/09/25
1339	CA1	68	2	Cincinnati	Universal Credit Co.			
1340	CA1	6	2	PITTSBURGH   PA.	Duquesne Light Co.	THIS IS A 2C	9/14/22	04/13/25
1340	CA1,2-3	35	2,2+1	CINCINNATI   OHIO.	Crosley Radio	THIS IS A 2C	11/16/28	05/14/36
1341	CA1	213	2	NEW YORK   N.Y.	Cheney Bros Silks		04/14/26	01/20/28
1341	CA1	331	2	New York	Durant Motor Co.			
1341	CA1	94	2	NEW YORK   N.Y.	Durant Corp		9/18/22	11/26/24
1342	CA1	11	2	DETROIT   MICH.	Postage Meter Co.		9/20/22	10/31/24
1342	CA1,2-3	1	2,2+1	WYANDOTTE   MICH.	Ford Co., J. B.		08/26/26	02/09/37
1343	CA1	95	2	NEW YORK   N.Y.	American Bond & Mortgage		9/18/22	05/09/29
1343	CA1,2-3	11	2,2+1	SAN FRANCISCO   CALIF.	Schilling & Co., A.		11/06/30	01/27/34
1344	CA1	1	2	READING   PA.	Colonial Chemical Co.		9/23/22	11/06/22
1344	CA1	1	2	TONAWANDA   N.Y.	REMINGTON RAND		03/07/28	03/07/28
1344	CA1	19	2	PHILADELPHIA   PA.	Philadelphia Electric Co		10/26/25	08/23/27
1344	CA1	2	2	Cortland	Smith, L. C.			
1344	CA1	383	2	Chicago	Chicago Mail Order Co.			
1344	CA1	434	2	Chicago	Contract Purchasing Corp			
1344	CA1	81	2	Philadelphia	Thornton, Fuller Auto Co			
1344	CA2-3		2+1	CHICAGO   ILL.	THE WAHL CO.		04/10/33	11/16/37
1345	CA1,2-3	22	2,2+1	ST. LOUIS   MO.	Mississippi Valley Trust		9/19/22	02/18/35
1346	CA1	1	2	Saint Joseph	Wyeth Hardware Co.	??? MAY BE 1348	19251218	
1346	CA1	13	2	BOSTON   MASS.	Boston City Departments		9/19/22	02/06/30
1347	CA1	12	2	KANSAS CITY   MO.	Kansas Flour Mills		9/23/22	06/28/28
1347	CA1	6	2	DAYTON   OHIO	Delco Light Co.		05/29/30	03/31/32
1348	CA1	1	2	SAINT JOSEPH   MO.	Wyeth Hardware Co.		5/2/23	03/26/29
1348	CA1	1	2	CLEVELAND,OHIO   STA. 2	Union Trust Co.		9/26/22	11/4/22

Table 7  
Pitney Bowes Oval Type CA

NO	TYPE	PMT	VALUE	TOWN	USER	REMARKS	EARLIEST	LATEST
1348	CA1	2	2	DULUTH   MINN.	American Express Natl Ba		12/11/22	4/16/23
1349	CA1	100	2	NEW YORK,N.Y.   GRAND CENTRAL STA.	Fox Film Corp		10/10/22	04/12/27
1349	CA1	650	2	New York	Linde & Co.			
1349	CA1	79	2	New York	Fidelity & Casualty Co.			
1349	CA1	99	2	New York	General Motors			
1349	CA1,2-3	1	2,2+1	CHICOPEE FALLS   MASS.	Fisk Rubber Co.		05/31/30	02/05/36
1349	CA1d	?	2	New York		per H/S cat	09/26/28	09/28/28
1350	CA1	1	12	Stamford	Postage Meter Co.		1/12/23	5/10/23
1350	CA1	2	12	WILMINGTON   DEL.		Proof, METER NO.	09/30/27	
1350	CA1	25	12	BOSTON   MASS.	Old Colony Trust Co.	METER NO.	11/20/22	05/14/23
1350	CA1	28	12	Boston	American Trust Co.		10/10/22	11/14/22
1351	CA1	18	2	Detroit	Federal Reserve Bank		3/1/23	6/18/23
1351	CA1	30	2	CHICAGO   ILL.	Harris Trust & Savings B		9/26/22	2/3/23
1351	CA1,2-3	23	2,2+1	BALTIMORE   MD.	Federal Land Bank		2/2/24	09/23/32
1351	CA2		2	NEWPORT   KY.	ANDREWS STEEL CO.		06/11/34	11/22/35
1352	CA1	21	2	PHILADELPHIA   PA.	Pennsylvania Mutual Life		9/29/22	11/30/28
1353	CA1	1	2	Newburg	Kells Co., The		19320512	
1353	CA1	9	2	BALTIMORE   MD.	Commercial Credit Co.		10/3/22	02/12/29
1354	CA1	21	2	SAINT LOUIS   MO.	Milliken & Co.		05/01/23	05/01/23
1354	CA1	361	2	CHICAGO   ILL.	Bassick Co./ALEMITE CORP		12/23/27	02/25/31
1354	CA1	4	2	NEWARK   N.J.	Oppenheim, W.		10/1/23	12/01/23
1354	CA1	5	2	Saint Louis	Funston Bros. / Fouke Fu		10/10/22	1/30/23
1354	CA2		2	Omaha	Telephone Co.		19330807	
1355	CA1	1	2	NEW YORK   N. Y.	Kennicott Copper Co.		03/10/27	03/30/28
1355	CA1	114	2	NEW YORK   N.Y.	Jewish Daily FORWARD		11/27/22	02/05/24
1355	CA1	14	2	ST. LOUIS   MO.	Ely, Walker Dry Goods		9/29/22	11/17/22
1355	CA1,2-3	923	2,2+1	NEW YORK   N.Y.	VARIOUS, 420 LEX AVE		04/08/29	11/30/38
1356	CA1	1	2	AMBLER   PA.	Keasby, Mattison Asbesto		9/29/22	08/04/24
1356	CA1	90	2	Philadelphia	Reed's Sons, Jac.			
1356	CA1,2-3	87	2,2+1	PHILADELPHIA   PA.	Independence Indemnity C		04/14/26	08/25/33
1357	CA1,2-3	5	2,2+1	ROCHESTER   N.Y.	Rosenberg Bros		10/5/22	05/01/34
1358	CA1	9	2	CLEVELAND   OHIO	Brown Fence Co.		10/11/22	03/19/27
1358	CA1,2-3	11	2,2+1	MINNEAPOLIS   MINN.	Janney, Semple, Hill		12/13/28	03/13/33
1358	CA2		2	MINNEAPOLIS   MINN.	?	NO AD'L PD OR P-NO	09/07/34	09/07/34
1359	CA1,2-3	2	2,2+1	HARTFORD   CONN.	Fuller Brush Co.		10/9/22	03/12/34
1360	CA1	3	2	PROVIDENCE   R.I.	Naraganset Electric Ligh		2/19/23	01/26/24
1360	CA1	31	2	Chicago	Peabody Coal Co.		11/3/22	2/3/23
1360	CA1,2-3	1	2,2+1	ROCK ISLAND   ILL.	Royal Neighbors of Ameri		01/14/29	07/20/33
1361	CA1	15	2	ST. LOUIS   MO.	Cupples Co.		10/16/22	03/24/23
1361	CA1	16	2	Saint Louis	Postage Meter Co.			
1361	CA1	4	2	NORFOLK   VA.	Smith-Welton Co.		02/09/26	02/09/26
1361	CA1,2-3	35	2,2+1	ROCHESTER   N.Y.	Northeast Appliance Corp		08/19/32	10/09/35
1362	CA1	32	2	CHICAGO   ILL.	Gage Bros		10/13/22	10/03/24
1363	CA1	1	2	LYNN   MASS.	LYNN Gas & Electric Co.		3/6/23	10/19/29
1363	CA1	14	2	Los Angeles	Union Hardware Co.			
1363	CA1	9	2	WASHINGTON   D.C.	American Security Trust		10/3/22	2/15/23
1364	CA1,2-3	20	2,2+1	LOS ANGELES   CALIF.	Western Drug		4/17/23	12/30/33
1364	CA2-3		2+1	LOS ANGELES   CALIF.	Auto Club OF SO. CALIF.		06/07/34	07/27/38
1365	CA1	16	2	LOS ANGELES   CALIF.	Brunswick Drug Co.		1/31/23	04/25/25
1365	CA1	280	2	New York	International Magazine C			
1365	CA1,2-3	607	2,2+1	NEW YORK   N.Y.	Credit Exchange		03/06/30	01/11/33
1366	CA1	4	2	CHICAGO   ILL.	Marshall Field Co.		10/24/22	12/13/27
1366	CA1,2-3	31	2,2+1	INDIANAPOLIS   IND.	Lilly & Co., Eli		03/25/30	11/15/34
1366	CA2		2	SEATTLE   WASH.	?		05/31/39	05/31/39
1367	CA1	14	2	ST. LOUIS   MO.	Ely, Walker Dry Goods		11/9/22	04/12/24
1367	CA1	226	2	NEW YORK   N.Y.	Bonwit Teller		01/05/25	01/05/25
1367	CA1,2-3	344	2,2+1	NEW YORK   N.Y.	Smith & Co., E.		02/03/25	06/10/35
1368	CA1	4	2	CLEVELAND, OHIO   STA. 93	Telephone Co.		03/21/23	03/21/23
1368	CA1	50	2	CLEVELAND   OHIO.	?		11/23/33	10/11/34
1368	CA1,2-3	4	2,2+1	CLEVELAND OHIO, FEDERAL RESERVE STA.	Federal Reserve Bank		11/10/22	10/17/32
1369	CA1	12	2	CLEVELAND   OHIO	Penton Publ Co.		11/16/22	03/04/24

Table 7  
Pitney Bowes Oval Type CA

NO	TYPE	PMT	VALUE	TOWN	USER	REMARKS	EARLIEST	LATEST
1369	CA1	31	2	Saint Louis	Automobile Club			
1369	CA1	59	2	Saint Louis	Funston Bros. / Taylor F			
1370	CA1,2-3	8	2,2+1	PITTSBURGH   PA.	Reliance Ins Co.		11/15/22	08/15/32
1371	CA1	16	2	Saint Louis	Postage Meter Co.			
1371	CA1,2-3	23	2,2+1	ST. LOUIS   MO.	Saint Louis Packing Co.		3/1/23	06/25/38
1372	CA1	6	2	NEWARK   N.J.	Public Service Co. of		05/05/30	04/29/32
1372	CA1	7	2	PHILADELPHIA,PA.   NORTH PHILA.STA.	Sears Roebuck		11/16/22	10/23/28
1373	CA1	101	2	NEW YORK   N.Y.	McKinley, Stone		10/13/22	01/19/23
1373	CA1	122	2	New York	Macy & Co., R. H.		5/12/23	7/9/23
1373	CA1	163	2	NEW YORK   N.Y.	Simmons-Boardman Publ Co		10/24/23	09/02/24
1373	CA1,2-3	5	2,2+1	PORTLAND   OREGON.	Marshall Wells		01/07/25	10/08/35
1374	CA1	1	2	DURHAM   N. C.	N. C. Mutual Life Ins Co		05/09/30	05/09/30
1374	CA1	104	2	NEW YORK   N.Y.	Miller & Co., G. L.		10/13/22	10/22/25
1375	CA1	102	2	NEW YORK   N.Y.	Wise & Co., W. H.		10/17/22	11/01/23
1375	CA1	33	2	NEW YORK   N.Y.	Cohn, Hall, Marx Co.		05/05/24	06/11/26
1375	CA1,2-3	5	2,2+1	CANTON   OHIO	Timken Roller Bearing Co		11/03/27	01/05/33
1376	CA1	15	2	KANSAS CITY   MO.	General Motors		10/16/22	04/11/29
1376	CA1,2-3	5	2,2+1	BROOKLYN   N.Y.	Loeser & Co., F.		08/13/30	04/28/33
1377	CA1	106	2	NEW YORK   N.Y.	Doherty & Co., H. L.		07/26/29	10/01/29
1377	CA1	12	2	Los Angeles	Postage Meter Co.		12/1/22	
1377	CA1	1216	2	NEW YORK   N.Y.	111 Broadway		06/05/31	06/05/31
1377	CA1	26	2	Boston	Hayden, Stone & Co.			
1377	CA2		2	NEW YORK   N. Y.	?		01/31/35	01/31/35
1378	CA1	15	2	Los Angeles	Merchants Natl Bank		1/27/23	4/11/23
1378	CA1	16	2	NEW YORK   N.Y.	Natl City Bank		6/19/23	8/23/23
1378	CA1,2-3	110	2,2+1	CHICAGO   ILL.	Ins Co. of North America		10/25/23	03/23/34
1379	CA1	1	2	Pasadena	Municipal Utilities		19381219	8/21/40
1379	CA1,2-3	21	2,2+1	LOS ANGELES   CALIF.	Haas Baruch		5/7/23	02/24/33
1380	CA1	7	2	PITTSBURGH   PA.	Rosenbaum & Co.		10/27/22	02/02/25
1380	CA1,2-3	5	2,2+1	DALLAS   TEXAS	First Natl Bank		03/07/29	02/14/35
1380	CA2-3		2+1	SOUTH BEND   IND.	NATIONAL DISCOUNT CORP.		06/29/39	06/29/39
1381	CA1	14	2	KANSAS CITY   MO.	KANSAS CITY Telephone Co		11/3/22	12/31/26
1381	CA1	14	2	New York	AT&T			
1381	CA1	20	2	LONG ISLAND CITY   N. Y.	American Chiclé Co.		05/06/30	05/06/30
1381	CA1	249	2	NEW YORK   N.Y.	Finchley Inc.		11/09/29	11/09/29
1381	CA1	471	2	New York	State Auto Commission			
1381	CA1	55	2	New York	Funk & Wagnalls			
1381	CA1,2-3	106	2,2+1	NEW YORK   N. Y.	Cities Service Co.		08/07/30	01/14/38
1381	CA2-3		2+1	New York	*			
1382	CA1	40	2	CHICAGO   ILL.	Loftis Bros		11/20/22	2/3/23
1382	CA1	6	2	Dallas	Magnolia Petroleum		2/28/23	
1382	CA1,2-3	88	2,2+1	NEW YORK,N.Y.   GRAND CENTRAL STA.	Credit Clearing House		05/03/26	07/12/33
1382	CA2-3		2+1	NEW YORK   N.Y.	AT&T		07/29/32	01/13/34
1383	CA1	282	3	New York	Canadian Pacific RR Co.			
1383	CA1	6	3	NEW YORK   N. Y.	Natl City Bank		07/19/32	04/03/33
1383	CA1	771	3	New York	N. Y. Stock Exchange			
1383	CA1	89	3	New York	61 Broadway	PERMIT 892 ???	19340816	
1383	CA1	892	3	NEW YORK   N. Y.	61 BROADWAY	METER NO.	10/31/33	06/29/35
1383	CA1	9	3	CLEVELAND   OHIO	Brown Fence Co.		10/11/22	11/16/22
1383	CA2		3	CLEVELAND   OHIO.	RICHMAN BROTHERS CO.	METER NO.	09/05/42	10/04/43
1384	CA1	11	1	ST. LOUIS   MO.	Federal Reserve Bank		10/16/22	
1385	CA1	240	1	CHICAGO   ILL.	Stering Ins Co & OTHERS	SEC.562 P.L.&R.	NOTE D	
1385	CA1	240	1	CHICAGO, ILL.   SEC.562 P.L.&R.	STERLING INS. CO.	METER NO.	NOTE D	
1385	CA1	43	1	CHICAGO   ILL.	RAVENSWOOD & LELAND AVES	SEC.562 P.L.&R.	NOTE D	
1385	CA1	8	1	WASHINGTON   D.C.	Pathfinder Publ Co.		10/10/22	
1385	CA2		1	CHICAGO, ILL.   SEC.562 P.L.&R.	STERLING INS. CO.	ALSO P-240, NO.	NOTE E	
1385	CA2		1	CHICAGO   ILL.	VARIOUS	SEC. 435½, 562, NO.	NOTE C,D	
1386	CA1	10	1	BUFFALO   N.Y.	Buffalo Steam Pump Co.	SEC. 435½, 562	NOTE C,D	
1386	CA1	12	1	CLEVELAND   OHIO	Penton Publ Co.		11/16/22	
1386	CA1	9	1	Cleveland	Brown Fence Co.		10/11/22	



Table 7  
Pitney Bowes Oval Type CA

NO	TYPE	PMT	VALUE	TOWN	USER	REMARKS	EARLIEST	LATEST
1386	CA1 or 2		2			PER NEEDELS		
1386	CA2		1	BUFFALO   N.Y.	VARIOUS	SEC. 562	1937	
1387	CA1	10	1	CINCINNATI   OHIO.	?	SEC.435½ P.L.&R.	NOTE C	
1387	CA1	101	1	NEW YORK   N.Y.	McKinley, Stone		10/13/22	
1387	CA1	104	1	NEW YORK   N.Y.	Miller & Co., G. L.		7/6/23	
1387	CA1	144	1	Chicago	Central Scientific Co.			
1387	CA1	174	1	CHICAGO   ILL.	Commerce Clearing House	SEC.435½ P.L.&R.	NOTE C	
1387	CA1	55	1	NEW YORK   N.Y.	Funk & Wagnalls		NOTE A	
1387	CA1	70	1	CINCINNATI   OHIO.	906-908-910 Sycamore S	SEC.562 P.L.&R.	NOTE D	
1388	CA1	102	1	NEW YORK   N.Y.	Wise & Co., W. H.		10/17/22	
1388	CA1	1630	1	NEW YORK   N.Y.	SAMUEL FRENCH PUBLISHER			
1388	CA1	222	1	New York	American Express Co.			
1388	CA1	327	1	New York	Walker & Heister			
1388	CA1	4	1	Charleston	State Departments	METER 1389 ???		
1388	CA1	55	1	NEW YORK   N.Y.	Funk & Wagnalls	SEC.435½, 562	NOTE C,D	
1388	CA1	977	1	New York	Mandel Co., H.			
1388	CA2		1	NEW YORK   N. Y.	VARIOUS	SEC. 562	NOTE E	
1389	CA1	1	1	STEUBENVILLE   OHIO	Drawer 751	SEC 435½, 562	1930	1934
1389	CA1	16	1	Pittsburgh	Mellon Natl Bank			
1389	CA1	4	1	CHARLESTON   W.VA.	STATE OF W.VA.	SEC.435½ P.L.&R.	NOTE C	
1389	CA1	55	1	New York	Funk & Wagnalls			
1389	CA1	99	1	NEW YORK   N.Y.	General Motors		10/16/22	10/31/22
1390	CA1	34	2	CHICAGO   ILL.	Quaker Oats Co.		11/07/22	01/30/30
1390	CA1,2-3	92	2,2+1	CHICAGO   ILL.	Childs & Co., C. F.		12/08/30	12/24/36
1391	CA1	35	2	CHICAGO   ILL.	Stein & Co., A.		11/13/22	06/28/24
1391	CA1,2-3	2	2,2+1	ALLENTOWN   PA.	PA. Power & Light Co.		12/16/24	01/29/35
1392	CA1	3	2	DULUTH   MINN.	Klearflax Looms		12/8/22	04/28/32
1393	CA1	1	2	CEDAR RAPIDS   IOWA.	Natl Oats Co.		11/29/22	07/02/31
1393	CA2		2	LOS ANGELES   CALIF.	SO. CALIF. EDISON CO.		02/14/38	02/16/42
1394	CA1	1	2	CAMDEN   N.J.	Victor Talking Machines		2/2/23	2/28/23
1394	CA1	1	2	NEWTON   IOWA	Maytag Co.		4/2/23	06/23/26
1394	CA1	111	2	NEW YORK   N.Y.	King Features		11/17/22	1/17/23
1394	CA1,2-3	1010	2,2+1	NEW YORK   N. Y.	Natl Carbon Co.		11/15/29	04/27/33
1394	CA2		2	Los Angeles	Pacific Mutual Ins. Co		19340917	
1395	CA1	22	2	PHILADELPHIA   PA.	Whitman, S. F.		11/22/22	06/10/32
1396	CA1	17	2	SAINT LOUIS   MO.	SW BELL Telephone Co.		12/1/22	08/02/24
1396	CA1	952	2	NEW YORK   N.Y.	Natl Lead Co.		12/16/30	12/16/30
1396	CA2		2	UTICA   N. Y.	C.A. DURR PACKING CO.		08/01/33	11/24/34
1397	CA1	135	2	NEW YORK   N.Y.	Domestic Health		2/21/23	01/29/29
1397	CA1	14	2	Baltimore	City Departments		12/5/22	2/7/23
1397	CA2-3		2+1	NEW YORK   N.Y.	?		11/01/33	11/01/33
1398	CA1	4	2	SPRINGFIELD   ILL.	ILL. BELL Telephone Co.		11/28/22	02/27/26
1398	CA1,2-3	42	2,2+1	BUFFALO   N. Y.	Fries Corp		11/27/28	12/18/35
1399	CA1	117	2	NEW YORK,N.Y.   WALL STREET STA.	Bache, J. S.		12/5/22	04/19/27
1399	CA1	117	2	NEW YORK   N. Y.	J.S. BACHE	NO STATION NAME	09/23/30	01/07/32
1399	CA1	48	2	MILWAUKEE   WIS.	Wadhans Oil Co.		19330913	04/08/35
1400	CA1	20	2	CHICAGO   ILL.	Richards Co., E.		11/18/22	09/13/27
1400	CA1,2-3	21	2,2+1	SPRINGFIELD   MASS.	U. S. Envelope Co.		04/27/29	09/09/37
1401	CA1	19	2	BOSTON   MASS.	Jordan Marsh Co.		07/01/31	07/01/31
1401	CA1	37	2	CHICAGO ILL.   HAWTHORNE STA.	Babson Bros		11/16/22	03/02/26
1401	CA1,2-3	13	2,2+1	BOSTON   MASS.	CITY OF BOSTON	USER CHANGED	10/01/31	09/16/32
1401	CA2		2	BOSTON   MASS.	CITY OF BOSTON	CA2 2C, NO ADL PD	19330914	07/05/38
1402	CA1	105	2	NEW YORK   N.Y.	General Chemical Co.		11/1/22	04/08/25
1402	CA1,2-3	273	2,2+1	CHICAGO   ILL.	Jones Co., W. A.		12/19/25	02/23/33
1403	CA1	16	2	Miami	Burdine's			
1403	CA1	32	2	CLEVELAND   OHIO	Telling BellE Vernon Co.		12/01/25	03/02/26
1403	CA1	6	2	CLEVELAND   OHIO	Postage Meter Co.		10/30/22	04/09/24
1404	CA1	107	2	NEW YORK   N.Y.	Pierles, Buehler & Co.		11/3/22	08/13/31
1405	CA1	106	2	NEW YORK,N.Y.   WALL STREET STA.	Doherty & Co., H. L.		10/30/22	08/30/24
1405	CA1	138	2	NEW YORK   N.Y.	Seeman Bros Co.		04/07/25	07/19/26
1405	CA1	282	2	NEW YORK   N.Y.	Madison Mills Co.		12/30/24	12/30/24
1405	CA1	909	2	New York	Shippee & Rawson			
1406	CA1	1	2	EASTON   PA.	Easton Trust Co.		11/07/22	07/06/28

Table 7  
Pitney Bowes Oval Type CA

NO	TYPE	PMT	VALUE	TOWN	USER	REMARKS	EARLIEST	LATEST
1407	CA1	10	2	Cleveland	Standard Oil Co.		11/15/22	1/19/23
1407	CA1	18	2	CLEVELAND   OHIO	Chandler Motors		1/19/23	07/19/30
1408	CA1	4	2	DULUTH   MINN.	Duluth Edison		12/18/22	4/10/23
1408	CA1	40	2	Indianapolis	Universal Credit Co.			
1408	CA1	9	2	DES MOINES   IOWA	Iowa State Traveling Men		4/27/23	02/27/29
1409	CA1	11	2	NEW HAVEN   MASS.	Senigo Inc.		06/04/27	06/04/27
1409	CA1	112	2	NEW YORK   N.Y.	Goodrich Rubber Co.		11/24/22	2/12/23
1409	CA1	16	2	NEW YORK   N.Y.	Natl City Bank		10/15/23	12/17/23
1409	CA1	227	2	NEW YORK   N.Y.	American German Relief		01/29/24	03/11/24
1409	CA1	23	2	HARTFORD   CONN.	Winthrop, Gregory & Co.		11/17/27	02/03/28
1409	CA1	263	2	NEW YORK   N.Y.	Cannon Mills Inc.		09/18/24	01/14/25
1409	CA1	792	2	NEW YORK   N. Y.	Johnston Publ Co.		10/30/28	02/03/31
1409	CA2-3		2+1	BOSTON   MASS.	POOR'S PUBLISHING CO.		05/11/35	02/06/37
1410	CA1	21	2	CLEVELAND   OHIO	Chandler Motors		01/10/23	05/21/25
1410	CA1	74	2	NEW YORK   N.Y.	N. Y. Life Ins Co.	PERMIT IS 74	12/20/22	2/25/23
1410	CA1,2-3	1	2,2+1	CLEVELAND,OHIO   STA.2	Union Trust Co.		08/18/26	04/07/33
1411	CA1	47	2	CINCINNATI   OHIO.	Prosecuting Attorney		02/23/28	02/23/28
1411	CA1	5	2	DULUTH   MINN.	Duluth Herald		12/20/22	04/13/25
1412	CA1	3	1	Richmond	State Departments			
1412	CA1	533	1	NEW YORK   N.Y.	Knopf, A. A.	SEC. 562 P.L.&R.	NOTE D	
1412	CA1	55	1	NEW YORK   N.Y.	Funk & Wagnalls	SEC.435½ P.L.&R.	NOTE C	
1412	CA1	55	1	WASHINGTON   D.C.	Smith, J. E.	SEC 435½	NOTE C	
1412	CA1	6	1	Washington	Woodward & Lathrop			
1412	CA1	93	1	NEW YORK   N.Y.	Stewart & Co.		10/31/22	12/12/22
1412	CA1,1-1	77	1,1+½	NEW YORK   N.Y.	Salomon Bros & Hutzler	METER NO.	12/12/22	
1412	CA2		1	NEW YORK,N.Y.   SEC.562 P.L.&R.	50 W 47TH ST		NOTE E	
1413	CA1	55	1	NEW YORK   N.Y.	Funk & Wagnalls	1413 IS A 'ONE'	NOTE A	
1413	CA1	7	1	Pittsburgh	Rosenbaum & Co.			
1413	CA1	9	1	BROOKLYN   N.Y.	Knox Hat Co.	1413 IS A 'ONE'	11/9/22	
1414	CA1	1	1	BANGOR   MAINE	Sawyer Bros Shoe Co.		5/5/23	
1414	CA1	61	1	Boston	Sawyer Bros		11/7/22	5/5/23
1414	CA1	61	1	Portland	Campers Supply Co.			
1415	CA1	1	1	Topeka	Telephone Co.			
1415	CA1	28	1	New York	Good Housekeeping			
1415	CA1	280	1	NEW YORK   N.Y.	Good Housekeeping	SEC. 435½, 562	NOTE C,D	
1415	CA1	37	1	CHICAGO ILL.   HAWTHORNE STA.	Babson Bros		11/16/22	1924
1415	CA1	55	1	NEW YORK   N.Y.	Funk & Wagnalls	SEC.435½ P.L.&R.	NOTE C	
1416	CA1	55	1	New York	Funk & Wagnalls			
1416	CA1	6	1	SAINT LOUIS   MO.	Heine Boiler Co.		10/28/22	AUG 23
1416	CA1	702	1	New York	Charles Bruning Co.			
1416	CA1	79	1	NEW YORK   N.Y.	Fidelity & Casualty Co.	SEC 435½, 562, NO.	NOTE C,D	
1417	CA1	1	1	ASHLAND   OHIO.	DR. Hess & Clark	SEC.435½, 562	NOTE C,D	
1417	CA1	10	1	Akron	General Tire & Rubber Co			
1417	CA1,1-1	14	1,1+½	KANSAS CITY   MO.	KANSAS CITY Telephone Co	NEED EXTRA	11/10/22	
1418	CA1	182	3	New York	American Surety Co.			
1418	CA1	2110	3	NEW YORK   N. Y.	?		02/06/33	02/06/33
1418	CA1	230	3	New York	Electric Bond & Share Co			
1418	CA1	33	3	Saint Louis	Aloe Co., A. S.			
1418	CA1	44	3	Saint Louis	Globe Democrat			
1418	CA1	47	3	New York	Subway Advertising Co.			
1418	CA1	5	3	Saint Louis	Funston Bros. / Fouke Fu		11/10/22	4/1/23
1418	CA1	605	3	New York	Horn & Co., C. L.			
1418	CA1	771	3	New York	N. Y. Stock Exchange			
1418	CA1	852	3	New York	Meehan & Co., M. J.			
1418	CA2		3	COLUMBUS   OHIO	FARM BUREAU		01/29/47	10/06/47
1418	CA2		3	WILMINGTON   DEL.	GENERAL MILLS		03/31/36	03/31/36
1418	CA2		3	PHILADELPHIA   PA.	Philadelphia Record		02/09/34	02/09/34
1419	CA1	104	3	New York	Miller & Co., G. L.		3/24/23	4/26/23
1419	CA1	16	3	Albany	State Departments			
1419	CA1	182	3	New York	American Surety Co.			
1419	CA1	19	3	Chicago	American Bond & Mortgage		2/28/23	3/23/23
1419	CA1	317	3	New York	General Foods Corp			
1419	CA1	6	3	NEWARK   N.J.	Public Service of NJ	SEC 571½.P.L.&R.	09/29/33	09/14/38

Table 7  
Pitney Bowes Oval Type CA

NO	TYPE	PMT	VALUE	TOWN	USER	REMARKS	EARLIEST	LATEST
1419	CA1	638	3	New York	Wallach Bros			
1419	CA1	95	3	New York	American Bond & Mortgage		6/15/23	
1419	CA2		3	FAIRMONT   W.VA.	MONONGAHELA WEST PENN PS		12/08/39	12/08/39
1419	CA2		3	PITTSBURGH   PA.	RIECK-McJUNKIN DAIRY		12/17/40	09/06/41
1420	CA1	2	1	ITHACA   N.Y.	Natl Oil Products Co.	SEC.562 P.L.&R.	1934	
1420	CA1	3	1	Albany	APW Paper Co.			
1420	CA1	3	1	LONG ISLAND CITY   N.Y.	Durant Motor Co.		11/1/22	
1420	CA1	94	1	NEW YORK   N.Y.	?		NOTE A	
1420	CA1	99	1	New York	General Motors			
1420	CA1,1-1	331	1,1+½	NEW YORK   N.Y.	Durant Motor Co.	HAVE EXTRA	NOTE B	
1421	CA1	1	1	ASHLAND   OHIO.	Hess & Clark Poultry Foo	SEC. 435½ P.L.&R.	NOTE C	
1421	CA1	1	1	AMBLER   PA.	Keasby, Mattison Asbesto		11/6/22	
1421	CA1	4	1	NEW YORK   N.Y.	Wanamaker, John	SEC.562 IN TM	NOTE D	
1421	CA1	55	1	NEW YORK   N.Y.	Funk & Wagnalls	SEC.435½, 562	NOTE C,D	
1421	CA2		1	NEW YORK   N.Y.	R.C.A.			
1421	CA2		1	TRENTON   N.J.		SEC.562 P.L.&R.	NOTE E	
1422	CA1	12	1	SAINT LOUIS   MO.	Mosby Co., C. V.	SEC.562 P.L.&R.	NOTE D	
1422	CA1	7	1	PITTSBURGH   PA.	Rosenbaum & Co.		11/9/22	07/23/23
1423	CA1	106	1	New York	Doherty & Co., H. L.		11/4/22	11/14/22
1423	CA1	20	1	PHILADELPHIA   PA.	LIT BROS.		NOTE A	
1423	CA1	222	1	New York	American Express Co.			
1423	CA1	23	1	SEATTLE   WASH.	NORTHWESTERN MUTUAL FIRE	SEC.562 P.L.&R.	NOTE D	
1423	CA1	327	1	NEW YORK   N. Y.	WALKER & HEISLER INC.	SEC.435½ P.L.&R.	NOTE C	
1423	CA1	55	1	NEW YORK   N.Y.	Funk & Wagnalls	SEC.435½ P.L.&R.	NOTE C	
1423	CA1,1-1	100	1,1+½	NEW YORK   N.Y.	Fox Film Corp		11/14/22	
1423	CA2		1	SEATTLE,WASH.   SEC.562 P.L.&R.	UNIV OF WASH PRESS		NOTE E	
1424	CA1	1	1	Massillon	Enterprise Aluminum Co.			
1424	CA1	1	1	Oklahoma City	Telephone Co.		11/10/22	
1424	CA1	133	1	CINCINNATI   OHIO	UNIV. OF CINCINNATI	SEC.562 P.L.&R.	NOTE D	
1424	CA1	1653	1	New York	Gimbel Bros			
1424	CA1	280	1	NEW YORK   N.Y.	McKay Publ Co., Wm. H.	SEC 435½ P.L.&R.	1929	
1424	CA1	362	1	New York	French & Co., F.			
1424	CA1	55	1	NEW YORK   N.Y.	Funk & Wagnalls	SEC.435½ P.L.&R.	1931	
1424	CA2		1	NEW YORK   N.Y.	BROWNING KIY CO?	SEC.435½ P.L.&R.	NOTE C	
1425	CA1	17	1	RICHMOND   VA.	Duplex Envelope Co.	SEC.435½ P.L.&R.	NOTE C	
1425	CA1	3	1	DULUTH   MINN.	Klearflax Looms		12/8/22	MAR 23
1425	CA2		1	PHILADELPHIA PA.   NORTH PHILA.STA.		SEC.562 P.L.&R.	NOTE E	
1426	CA1	106	4	New York	Doherty & Co., H. L.		11/17/22	1/27/23
1426	CA1	120	4	New York	Natl Liberty Ins Co.		2/1/23	2/2/23
1426	CA1	145	4	New York	Importers & Traders Bank		3/28/23	
1426	CA1	146	4	New York	N. Y. Central RR Co.			
1426	CA1	41	4	Washington	American Security & Trus			
1426	CA1	6	4	Cleveland	Postage Meter Co.			3/13/23
1427	CA1	11	4	Detroit	Postage Meter Co.		11/23/22	
1427	CA1	18	4	Detroit	U. S. Radiator Co.			
1427	CA1	34	4	Kansas City	Dodson & Co., B.			
1428	CA1	11	4	SAINT LOUIS   MO.	Federal Reserve Bank		5/28/23	01/31/24
1428	CA1	5	4	Saint Louis	Funston Bros. / Fouke Fu		11/10/22	1/30/23
1429	CA1	158	4	New York	Commercial Investment Tr		6/12/23	
1429	CA1	28	4	Philadelphia	Fourth Street Natl Bank		3/6/23	
1430	CA1	132	4	New York	Keiths Vaudeville		3/8/23	
1431	CA1	3	1	CINCINNATI   OHIO	Union Central Life Ins C		3/8/23	4/25/23
1431	CA1	7	1	MILWAUKEE   WIS.	Walsh Harness Co.		6/20/23	
1431	CA1	8	1	DES MOINES   IOWA	Des Moines Register & Tr	SEC.435½, 562 P.L.&R	NOTE C,D	
1432	CA1	14	4	Pittsburgh	General Motors			
1432	CA1	18	4	Detroit	Federal Reserve Bank		3/1/23	6/18/23
1432	CA1	32	4	Pittsburgh	Natl Metal Molding Co.			
1432	CA1	4	4	Pittsburgh	Postage Meter Co.			
1432	CA6		2	BURLINGTON   VT.	NEW ENGLAND TELEPHONE		02/11/37	07/10/37
1433	CA1	19	4	Detroit	Dodge Bros		3/1/23	
1433	CA1	27	4	ATLANTA   GA.			08/19/30	08/19/30

Table 7  
Pitney Bowes Oval Type CA

NO	TYPE	PMT	VALUE	TOWN	USER	REMARKS	EARLIEST	LATEST
1433	CA3	1816	3	NEW YORK   N. Y.	Natl Credit Office	DIE CHANGE	08/12/33	2/7/35
1433	CA3	317	3	NEW YORK   N. Y.	General Foods		12/16/35	12/31/35
1433	CA4		3	NEW YORK   N.Y.	WIMELBACHER & RICE		10/08/40	07/02/42
1434	CA1	6	4	Dallas	Federal Reserve Bank			
1434	CA1	6	4	Dallas	Magnolia Petroleum		2/28/23	
1435	CA1	2	4	MEMPHIS   TENN.	Piggly Wiggly		2/28/23	04/12/23
1435	CA1	36	4	CLEVELAND   OHIO.	Guardian Trust Co.		08/04/25	08/04/25
1435	CA1	485	4	New York	Standard Accident Ins Co			
1436	CA1	6	4	NEWARK   N.J.	Public Service Co.		3/16/23	4/16/23
1436	CA1	7	4	CHICAGO   ILLS. & ILL.	Federal Reserve Bank		6/8/23	09/13/30
1436	CA5	7	2	MADISON   WIS.	First Natl Bank		01/01/36	05/01/36
1437	CA1	3	4	MILWAUKEE   WIS.	First Wisconsin Natl Ban		3/20/23	12/01/26
1437	CA3	41	3	BALTIMORE   MD.	CONSOLIDATED GAS ELECTRI		19330902	03/31/36
1438	CA1	12	1	LOCKLAND   OHIO.	Carey Roofing Co., P.	SEC.435½ P.L.&R.	NOTE C	
1438	CA1	21	1	SYRACUSE   N.Y.	?	SEC.562 P.L.&R.	NOTE D	
1438	CA1	43	1	BOSTON   MASS.	Stone & Webster		3/10/23	
1439	CA1	2	1	YONKERS   N.Y.	World Book Co.	SEC.435½,562 P.L.&R.	NOTE C,D	
1439	CA1	4	1	Yonkers	World Book Co.			
1439	CA1	4	1	Cleveland	Federal Reserve Bank		11/13/22	
1439	CA2		1	NEW YORK   N.Y.	VARIOUS	SEC.562P.L.&R.	NOTE E	
1439	CA2		1	NEW YORK   N.Y.	VARIOUS	SEC.562P.L.&R.	NOTE E	
1440	CA1	1	1	DES MOINES   IOWA	BANKERS LIFE CO.	SEC.562 P.L.&R.	NOTE D	
1440	CA1	5	1	RACINE   WIS.	Johnson & Son, S.	SEC.435½ P.L.&R.	NOTE C	
1440	CA1	55	1	New York	Funk & Wagnalls			
1440	CA2		1	New York	Cleveland Tramrail Co.			
1441	CA1	1	1	SCRANTON   PA.	International Correspond		2/20/23	
1441	CA1	1	1	STEVENS POINT   WIS.	Hardware Mutual Casualty	SEC.435½ P.L.&R.	NOTE C	
1441	CA1	5	1	RACINE   WIS.	Johnson & Son, S.	SEC.435½ 562	NOTE C,D	
1441	CA1	5	1	Milwaukee	American Appraisal Co.			
1442	CA1	36	1	CLEVELAND   OHIO.	Guardian Trust Co.	SEC.435½ P.L.&R.	NOTE C	
1442	CA1	7	1	Philadelphia	Sears Roebuck		2/20/23	11/15/23
1442	CA1,1-1	52	1,1+½	PHILADELPHIA,PA.   NORTH PHILA.STA.	Houghton & Co., E. F.		NOTE A	
1442	CA2		1	Philadelphia	Sears Roebuck			
1443	CA1	115	1	NEW YORK   N.Y.	Charles Scribner & Sons		2/15/23	10/30/23
1443	CA1	17	1	Newark	American Ins Co.			
1443	CA1	174	1	CHICAGO   ILL.	Commerce Clearing House	SEC.435½ P.L.&R.	NOTE C	
1443	CA1	192	1	Chicago	Birk Candy Co.			
1443	CA1	372	1	CHICAGO   ILL.	C. M. St. Paul & P. RR C	SEC.435½ P.L.&R.	NOTE C	
1443	CA1	4	1	Chicago	Marshall Field Co.			
1443	CA1	55	1	NEW YORK   N.Y.	Funk & Wagnalls		11/22/23	1924
1443	CA1	6	1	Newark	Public Service Co.			
1443	CA1	638	1	Chicago	Natl Freight Co.			
1443	CA1	682	1	Chicago	Salomon Bros & Hutzler			
1443	CA1	742	1	CHICAGO   ILL.	Marshall-White Press	SEC.435½ P.L.&R.	NOTE C	
1443	CA2		1	Chicago	Salomon Bros & Hutzler			
1444	CA1	14	12	NEW YORK   N.Y.	AT&T	METER NO.	12/8/22	08/15/24
1444	CA1	29	12	New York	Chase Natl Bank			
1444	CA1	83	12	New York	Western Union Telegraph			
1445	CA1	1	4	South Bend	Studebaker Co.			
1445	CA1	84	4	NEW YORK   N.Y.	Strauss & Co., S. W.		12/7/22	06/29/23
1445	CA5 or 6		2			PER NEEDELS		
1446	CA1	192	4	New York	Associated Press			
1446	CA1	49	4	New York	Chase Natl Bank			
1446	CA1	669	4	NEW YORK   N.Y.	Assoc Gas & Electric Sys		10/05/28	10/05/28
1446	CA1	8	4	New York	Guaranty Trust Co.			
1446	CA1	95	4	NEW YORK   N.Y.	American Bond & Mortgage		12/9/22	05/12/24
1447	CA1	2	4	Omaha	Omaha Natl Bank			
1448	CA1	10	4	Pittsburgh	First Natl Bank		5/15/23	
1448	CA1	3	4	Omaha	U. S. Natl Bank		12/18/22	4/20/23
1449	CA1	38	4	BOSTON   MASS.	Mass Bonding & Ins Co.		12/14/22	05/31/28
1450	CA1	10	1	NEW YORK   N.Y.	Ronald Press		NOTE A	
1450	CA1	1244	1	New York	Osmos Co.			
1450	CA1	2	1	Omaha	Omaha Natl Bank			
1450	CA1	222	1	New York	American Express Co.			
1450	CA1	47	1	CHICAGO   ILL.	Universal Portland Cemen		1/8/23	

Table 7  
Pitney Bowes Oval Type CA

NO	TYPE	PMT	VALUE	TOWN	USER	REMARKS	EARLIEST	LATEST
1450	CA1	55	1	NEW YORK   N.Y.	Funk & Wagnalls	SEC.435½ P.L.&R.	1931	
1451	CA1	1	1	KANSAS CITY   MO.	Commerce Trust Co.	SEC.435½ P.L.&R.	NOTE C	
1451	CA1	13	1	NEW YORK   N.Y.	Review of Reviews		11/22/22	
1451	CA1	144	1	New York	Arnold Constable & Co.			
1451	CA1	165	1	NEW YORK   N. Y.	GOTHAM SILK HOSIERY CO.	SEC.562 P.L.&R.	NOTE D	
1451	CA1	2191	1	NEW YORK   N.Y.		SEC.562 P.L.&R.	NOTE D	
1451	CA1	384	1	NEW YORK   N.Y.	DOLLY GRAY			
1451	CA1	472	1	New York	Holt & Co., Henry			
1451	CA1	55	1	NEW YORK   N. Y.	Funk & Wagnalls	SEC.562 P.L.&R.	NOTE D	
1451	CA2		1	BOSTON   MASS.		SEC.562 P.L.&R.	NOTE E	
1452	CA1	106	1	NEW YORK,N.Y.   WALL STREET STA.	Doherty & Co., H. L.		11/23/22	
1452	CA1	30	1	Toledo	Surface Combustion			
1452	CA1	36	1	CLEVELAND   OHIO	Valley Oil Co	SEC.435½ P.L.&R.	NOTE C	
1452	CA1	4	1	CLEVELAND   OHIO	Solar Products	SEC.435½ P.L.&R.	NOTE C	
1452	CA2		1	Cleveland	Chemical Rubber Co.			
1452	CA2		1	Wickliffe	Cleveland Tramrail			
1453	CA1	34	1	CHICAGO   ILLS.	Quaker Oats Co.		11/28/22	
1453	CA1	682	1	Chicago	Salomon Bros & Hutzler			
1453	CA1	93	1	CHICAGO   ILL.	Natl Used Car Market R	SEC.562 P.L.&R.	NOTE D	
1453	CA2		1	STEUBENVILLE   OHIO	PO DRAWER 711	SEC. 562 P.L.&R.	NOTE E	
1453	CA2		1	CHICAGO   ILL.	*	SEC.435½ P.L.&R.	NOTE C	
1454	CA1	1	1	DETROIT   MICH.	Detroit Edison		12/1/22	
1454	CA1	154	1	NEW YORK   N.Y.	Di Giorgio Fruit Co.	SEC.435½ P.L.&R.	1931	
1454	CA1	1909	1	New York	Roessler-Sterling			
1454	CA1	315	1	New York	Best & Co., A.			
1454	CA1	55	1	NEW YORK   N.Y.	Funk & Wagnalls	SEC.435½ P.L.&R.	NOTE C	
1454	CA2		1	New York	Di Giorgio Fruit Co.			
1455	CA1	222	1	New York	American Express Co.			
1455	CA1	3	1	Bethlehem	Bethlehem Textile Co.			
1455	CA1	35	1	Minneapolis	Investors Syndicate			
1455	CA1	41	1	Chicago	Jackson Bros		11/29/22	
1455	CA1	50	1	DES MOINES   IOWA	NATIONAL BENEFIT		NOTE D	
1455	CA1	55	1	Minneapolis	Physicians Supply Co.			
1456	CA1	3	1	LINCOLN   NEBR.	University Publ Co.	SEC.435½ P.L.&R.	NOTE C	
1456	CA1	35	1	Minneapolis	*			
1456	CA1	53	1	KANSAS CITY   MO.	Employment Dept.	SEC.562 P.L.&R.	NOTE D	
1456	CA1	55	1	NEW YORK   N.Y.	Funk & Wagnalls	SEC.435½ P.L.&R.	NOTE C	
1456	CA1	654	1	New York	Frasse & Co., P. A.			
1456	CA1	755	1	New York	Rocky Mountain Sales Cor			
1456	CA1	9	1	CLEVELAND   OHIO	Brown Fence Co.		11/17/22	
1457	CA1	22	1	KANSAS CITY   MO.	Goodyear Co.	SEC.435½ P.L.&R.	NOTE C	
1457	CA1	84	1	NEW YORK   N.Y.	Strauss & Co., S. W.		11/27/22	11/28/22
1457	CA1,1-1	88	1,1+½	NEW YORK   N.Y.	Credit Clearing House	NEED EXTRA	11/28/22	
1457	CA2		1	CLEVELAND   OHIO	North American Coal Corp	SEC.435½ P.L.&R.	NOTE C	
1457	CA2		1	Wickliffe	Cleveland Tramrail			
1458	CA1	11	1	CLEVELAND   OHIO	Acorn Refining (v. paint		12/5/22	1/17/24
1458	CA1	1502	1	NEW YORK   N. Y.	Cracker Jack Co.			
1458	CA1	280	1	New York	McKay Publ Co., Wm. H.			
1458	CA1	54	1	NEW YORK   N.Y.	McGraw-Hill Co.	SEC.435½ P.L.&R.	NOTE C	
1458	CA1	547	1	New York	F. W. Dodge Corp			
1458	CA1	55	1	WASHINGTON   D.C.	Natl Radio Institute	SEC.435½, 562	NOTE C,D	
1459	CA1	1	1	WAUSAU   WIS.	Employers Mutual Indemni	SEC.435½, 562	NOTE C,D	
1459	CA1	11	1	PITTSBURGH   PA.	Walker Products		3/31/23	04/06/23
1459	CA1	42	1	Chicago	Bargain House		12/12/22	2/20/23
1459	CA2		1	MILWAUKEE   WIS.	?	SEC.562 P.L.&R.	NOTE E	
1459	CA2		1	MILWAUKEE, WIS   SEC.562 P.L.&R.	American Appraisal		1941	
1460	CA1,2-3	37	2,2+1	BOSTON   MASS.	New England Mutual Life		12/13/22	04/15/33
1461	CA1	44	2	CHICAGO   ILL.	Becker & Co., A. G.		12/11/22	4/16/23
1461	CA1,2-3	49	2,2+1	BOSTON   MASS.	Shepard Stores		6/13/23	11/14/33
1462	CA1	156	2	New York	Phoenix Ins Co.		5/21/23	6/25/23
1462	CA1	42	2	Chicago	Bargain House		12/12/22	2/20/23
1462	CA1,2-3	1	2,2+1	JANESVILLE   WIS.	Parker Pen Co.		9/25/23	10/04/37
1463	CA1	38	2	BOSTON   MASS.	Mass Bonding & Ins Co.		12/14/22	02/07/28
1463	CA2		2	NEW YORK   N.Y.	McDONNELL & CO.		04/24/36	04/24/36

Table 7  
Pitney Bowes Oval Type CA

NO	TYPE	PMT	VALUE	TOWN	USER	REMARKS	EARLIEST	LATEST
1464	CA1,2-3	43	2,2+1	CHICAGO   ILL.	Dartnell Corp		12/14/22	01/18/37
1465	CA1	2	2	JERSEY CITY   N.J.	Colgate Co.		11/28/22	04/03/26
1465	CA1,2-3	1	2,2+1	BATON ROUGE   LA.	BATON ROUGE ELECTRIC CO.		02/23/29	08/17/34
1466	CA1	132	2	PHILADELPHIA   PA.	White Dental Mfg. Co.		01/03/28	01/03/28
1466	CA1	2	2	DALLAS   TEXAS.	DALLAS Telephone Co.		12/28/22	
1466	CA1	575	2	New York	Rosenbrandt			
1466	CA1,2-3	54	2,2+1	NEW YORK   N.Y.	McGraw-Hill Co.		05/12/30	12/02/38
1467	CA1	1	2	TOPEKA   KANS.	SW BELL Telephone Co.		12/22/22	09/01/25
1467	CA1,2-3	4	2,2+1	PROVIDENCE   R.I.	Shepard Stores		05/12/28	11/16/32
1468	CA1	11	2	Cleveland	Acorn Refining (v. paint		12/5/22	
1468	CA1	189	2	CHICAGO   ILL.	State Bank		05/19/25	07/12/29
1468	CA1,2-3	1	2,2+1	OAKLAND   CALIF.	East Bay Water Co.		11/18/30	02/04/33
1469	CA1	11	2	BROOKLYN   N.Y.	Brewster Publications		11/29/22	09/25/24
1469	CA1	13	2	MEMPHIS   TENN.	Happy Feed Mills		12/01/26	12/01/26
1469	CA1	4	2	DAVENPORT   IOWA.	DR. W.O. COFFEE		11/10/25	11/10/25
1469	CA1,2-3	23	2,2+1	NEW YORK   N.Y.	Corporation Trust Co.		04/01/32	04/05/33
1469	CA2-3		2+1	NEW YORK   N.Y.	?		04/21/33	04/21/33
1469	CA2-3		2+1	JAMAICA   N.Y.	TREO COMPANY		04/06/38	01/15/47
1470	CA1	41	2	Chicago	Jackson Bros		11/29/22	
1470	CA1,2-3	8	2,2+1	DENVER   COLO.	Denver Natl Bank		12/02/29	06/08/35
1471	CA1	204	2	New York	Bank of the United State			
1471	CA1	226	2	New York	Bonwit Teller			
1471	CA1	388	2	New York	Manufacturers Trust Co.			
1471	CA1	55	2	New York	Funk & Wagnalls			
1471	CA1	7	2	NEW YORK   N.Y.	Altman & Co., B.		12/1/22	10/11/27
1471	CA1	72	2	New York	*			
1471	CA1	767	2	New York	Piggly-Wiggly			
1471	CA1	86	2	NEW YORK   N. Y.	United Electric Light &		11/30/34	11/30/34
1471	CA1	914	2	New York	49 Broadway			
1471	CA2		2	NEW YORK   N. Y.	UNITED ELECTRIC LIGHT?		04/04/33	04/04/33
1471	CA2-3		2+1	NEW YORK   N. Y.	UNITED ELECTRIC LIGHT		08/12/32	06/23/33
1472	CA1	145	2	NEW YORK   N.Y.	Importers & Traders Bank		3/28/23	11/15/23
1472	CA1	39	2	Chicago	Fish & Co., D. B.		12/1/22	3/12/23
1472	CA1,2-3	29	2,2+1	NEW YORK   N.Y.	Chase Natl Bank	SEVERAL TM,S	12/6/23	11/30/32
1473	CA1	3	2	RICHMOND   VA.	State Departments		12/6/22	05/14/29
1474	CA1,2-3	9	2,2+1	PITTSBURGH   PA.	Aluminum Co. of America		12/06/22	02/21/33
1474	CA2-3		2+1	INDIANAPOLIS   IND.	?		01/19/34	11/30/34
1475	CA1	11	1	CLEVELAND   OHIO.	Acorn Refining (v. paint	SEC.435½ P.L.&R.	NOTE C	
1475	CA1	54	1	NEW YORK   N.Y.	330 W. 42nd Street	SEC. 562 P.L.&R.	NOTE D	
1475	CA1	55	1	NEW YORK   N. Y.	Funk & Wagnalls	SEC.435½ P.L.&R.	NOTE C	
1475	CA1	63	1	NEW YORK   N.Y.	Putnam Sons, G. P.		12/20/22	
1475	CA2		1	New York	Funk & Wagnalls			
1476	CA1	1	1	READING   PA.	Colonial Chemical Co.		12/26/22	
1476	CA1	144	1	NEW YORK   N. Y.	Arnold Constable & Co.	SEC.435½ P.L.&R.	NOTE C	
1476	CA1	55	1	NEW YORK   N.Y.	Funk & Wagnalls	SEC.435½ P.L.&R.	NOTE C	
1477	CA1	2	1	Bridgeport	Page Wire & Steel Co.			
1477	CA1	25	1	ROCHESTER   N.Y.	McCURDY & CO.	SEC.435½ P.L.&R.	NOTE C	
1477	CA1	4	1	Kansas City	Burnham, Munger, Root			
1477	CA1	45	1	ROCHESTER   N.Y.	?			
1477	CA1	7	1	HARTFORD   CONN.	Aetna Life Ins Co.		12/27/22	
1478	CA1	123	1	NEW YORK   N.Y.	Crowley Publications		1/11/23	
1478	CA1	378	1	NEW YORK   N.Y.	?		NOTE A	
1478	CA1	472	1	New York	Holt & Co., Henry			
1478	CA2		1	DALLAS   TEXAS	Southwestern Life Ins		NOTE C	
1479	CA1	1	1	Duluth	Marshall Wells			
1479	CA1	140	1	KANSAS CITY   MO.	CHARLES F. TUCKER ATTY	SEC.562 P.L.&R.		
1479	CA1	16	1	Kansas City	Federal Reserve Bank		1/29/23	7/1/23
1479	CA1	3	1	LANSING   MICH.	Reo Motor Car Co.		8/15/23	
1479	CA2-3		1+1	Des Moines			19350223	
1480	CA1	12	1	DAYTON   OHIO	Delco Light Co.	SEC.435½ P.L.&R.	NOTE C	
1480	CA1	280	1	NEW YORK   N.Y.	THE STUYVESANT CO.	SEC.562 P.L.&R.	NOTE D	
1480	CA1	5	1	DES MOINES   IOWA.	Southern Surety Co.		1/17/23	
1480	CA1	6	1	Cincinnati	Bellcrest Co.			
1480	CA1	823	1	NEW YORK   N. Y.	Wall Street Journal	SEC. 562, 435½	NOTE C,D	
1480	CA2		1	PHILADELPHIA, PA.	YALE & TOWNE		NOTE E	
				SEC.562 P.L.&R.				

Table 7  
Pitney Bowes Oval Type CA

NO	TYPE	PMT	VALUE	TOWN	USER	REMARKS	EARLIEST	LATEST
1480	CA2		1	PHILADELPHIA   PA.	Yale & Towne Mfg Co.	SEC.562P.L.&R.	NOTE E	
1480	CA2		1	WILMINGTON   DEL.	?	SEC.562P.L.&R.	NOTE E	
1481	CA1,2-3	16	2,2+1	CLEVELAND   OHIO	Willard Storage Battery		1/17/23	08/04/32
1481	CA2-3		2+1	CLEVELAND   OHIO	National City Bank		09/12/34	
1482	CA1,2-3	125	2,2+1	NEW YORK   N.Y.	N. Y. Edison Co.		1/9/23	07/03/33
1482	CA2-3		2+1	ATLANTA   GA.	GULF REFINING CO.		09/15/34	09/15/34
1483	CA1	49	2	Chicago	Darling & Co.		1/12/23	4/16/23
1483	CA1,2-3	31	2,2+1	PHILADELPHIA   PA.	Rumpp, C. F.		5/2/23	01/26/42
1484	CA1	10	2	DES MOINES   IOWA	Meredith Publ Co.		05/14/23	11/03/23
1484	CA1	52	2	Chicago	Badenoch Co., J. J.		1/16/23	4/16/23
1484	CA1,2-3	508	2,2+1	CHICAGO   ILL.	Thompson & McKinnon		12/30/30	08/03/34
1485	CA1	34	1	KANSAS CITY   MO.	Bruce Dobson Co.?	SEC.435½ P.L.&R.	NOTE C	
1485	CA1	44	1	Kansas City	Vernon Law Book Co.			
1485	CA1	53	1	KANSAS CITY   MO.	Davis Paint Co.	SEC.435½ P.L.&R.	NOTE C	
1485	CA1,1-1	38	1,1+½	BOSTON   MASS.	Mass Bonding & Ins Co.	NEED EXTRA	12/14/22	
1486	CA1	112	1	New York	Goodrich Rubber Co.			
1486	CA1	1813	1	New York	Van Kannel Revolving D			
1486	CA1	2	1	KEARNY   N.J.	Congoleum Nairn	SEC.562 P.L.&R.	1935	
1486	CA1	55	1	NEW YORK   N.Y.	FUNK & WAGNALLS	SEC.562 P.L.&R.	NOTE D	
1486	CA1	8	1	NEWARK   N.J.	Bamberger & Co., L.		12/15/22	
1486	CA2		1	NEW YORK,N.Y.   SEC.562 P.L.&R.	VARIOUS		NOTE E	
1486	CA2		1	NEW YORK   N.Y.	VARIOUS	SEC. 562	NOTE E	
1487	CA1	11	1	Chicago	Montgomery Ward			
1487	CA1	191	1	NEW YORK   N.Y.	Macmillan Co	SEC.562 P.L.&R.	NOTE D	
1487	CA1	25	1	Chicago	Continental Casualty Co.		12/26/22	
1487	CA1	8	1	Wichita	Brown-Crummer			
1487	CA1,1-1	222	1,1+½	Chicago	Midland Utilities Co.			
1488	CA1	19	1	SAINT LOUIS   MO.	McCluney & Co.		12/13/22	
1488	CA1	2068	1	New York	Lewis & Conger			
1488	CA1	220	1	NEW YORK   N.Y.	United States Lines	SEC.435½ P.L.&R.	NOTE C	
1488	CA1	26	1	SAINT LOUIS   MO.	Natl Bank of Commerce		3/27/23	
1488	CA1	454	1	NEW YORK   N.Y.	WOODWARD, BALDWIN & CO.		NOTE D	
1488	CA1	55	1	NEW YORK   N.Y.	Funk & Wagnalls	SEC.435½ P.L.&R.	NOTE C	
1488	CA2		1	CHICAGO, ILL.   SEC.562 P.L.&R.	Commerce Clearing Hous		NOTE E	
1489	CA1	110	1	NEW YORK   N.Y.	Detmer, Bruner & Mason		12/7/22	
1489	CA1	338	1	BOSTON, MASS.   SEC.562 P.L.&R.	REPUBLICAN STATE COMMITT		NOTE D	
1489	CA1	365	1	NEW YORK   N.Y.	Prince & Whitely	SEC.435½ P.L.&R.	NOTE C	
1489	CA1	55	1	NEW YORK   N.Y.	Funk & Wagnalls	SEC.435½ P.L.&R.	NOTE C	
1489	CA1	564	1	BOSTON   MASS.	Natl Fire Protection A	SEC.562P.L.&R.	NOTE D	
1489	CA1	609	1	NEW YORK   N.Y.	Childs & Co.	SEC.435½ P.L.&R.	NOTE C	
1490	CA1	109	2	Cleveland	Smith Co., W. G.			
1490	CA1	2	2	OMAHA   NEBR.	Omaha Natl Bank		12/15/22	03/01/28
1490	CA1	3	2	CLEVELAND   OHIO	THE MAY CO.		03/05/32	03/05/32
1491	CA1	4	2	OMAHA   NEBR.	NW BELL Telephone Co.		1/19/23	04/22/29
1491	CA2-3		2+1	WICHITA   KANSAS	FOURTH NATIONAL BANK		07/18/38	07/18/38
1492	CA1	1	2	OMAHA   NEBR.	First Natl Bank		12/15/22	04/10/29
1492	CA1,2-3	831	2,2+1	Chicago	Radio Publ Bureau		03/18/33	03/18/33
1493	CA1	3	2	OMAHA   NEBR.	U. S. Natl Bank		12/18/22	12/04/30
1493	CA2-3		2+1	KANSAS CITY   MO.	-H. MASTIN & CO.		06/14/39	06/14/39
1494	CA1	8	2	NEWARK   N.J.	Bamberger & Co., L.		12/6/22	06/19/29
1494	CA2		2	PHILADELPHIA   PA.	Pennsylvania Co.		19331002	10/10/34
1495	CA1	2	2	DES MOINES   IOWA.	Equitable Life Ins Co.		1/16/23	10/07/24
1495	CA1,2-3	2	2,2+1	COLUMBUS   OHIO.	OHIO BELL Telephone Co.		19290207	05/15/36
1496	CA1	6	2	HARTFORD   CONN.	City Departments		12/30/22	04/21/31
1497	CA1	18	2	Saint Louis	Election Committee		12/29/22	
1497	CA1,2-3	18	2,2+1	SAINT LOUIS   MO.	Butler Bros		6/23/23	10/09/35
1498	CA1	2	2	TOLEDO   OHIO	OHIO BELL Telephone Co.		2/19/23	07/29/30
1499	CA1,2-3	47	2,2+1	CHICAGO   ILL.	Universal Portland Cemen		12/27/22	03/22/37
1500	CA1	14	2	New York	AT&T			
1500	CA1	6	2	ROCHESTER   N.Y.	Eastman Kodak Co.		12/29/22	04/20/28
1500	CA1	844	2	NEW YORK   N.Y.	Student Travel Club		10/07/30	10/07/30
1500	CA1	917	2	New York	Black Inc., W. J.			
1500	CA2		2	MOLINE   ILL.	ILLINOIS BELL TELEPHONE		11/18/36	11/18/36

Table 7  
Pitney Bowes Oval Type CA

NO	TYPE	PMT	VALUE	TOWN	USER	REMARKS	EARLIEST	LATEST
1501	CA1	130	2	New York	Irving Bank & Trust Co.			
1501	CA1	14	2	New York	AT&T			
1501	CA1	141	2	NEW YORK   N.Y.	De Jonge & Co., L.		3/1/23	06/19/25
1501	CA1	186	2	NEW YORK   N.Y.	First Natl Old Colony Ba		03/04/29	09/30/31
1501	CA1	282	2	New York	Canadian Pacific RR Co.			
1501	CA1	48	2	CHICAGO   ILL.	Chase & Sanborn		12/29/22	2/13/23
1501	CA1	51	2	NEW YORK   N.Y.	Press Publ Co.		03/04/27	10/17/27
1501	CA1	55	2	New York	Funk & Wagnalls			
1501	CA1	569	2	New York	First Natl Corp of Bosto			
1501	CA1	679	2	New York	A. T. & Santa Fe RR Co.			
1501	CA1	755	2	NEW YORK   N.Y.	Rocky Mountain Sales Cor		07/26/28	07/25/28
1501	CA1	789	2	New York	J. C. Penney & Co.			
1502	CA1	562	2	NEW YORK   N.Y.	Jaffee, Inc., S. J.		02/24/31	03/14/31
1502	CA1	6	2	MINNEAPOLIS   MINN.	NW BELL Telephone Co.		01/02/23	01/31/23
1502	CA2-3		2+1	WILMINGTON   DEL.	DU PONT		04/07/36	01/20/47
1503	CA1	63	2	NEW YORK   N.Y.	Putnam Sons, G. P.		12/18/22	01/20/26
1503	CA1,2-3	57	2,2+1	CHICAGO   ILL.	Dickinson Co., A.		10/27/26	03/19/38
1503	CA2-3		2+1	HAMMOND   IND.	N. INDIANA PUBLIC SERVIC		10/02/39	12/28/39
1504	CA1	118	2	NEW YORK   N.Y.	Weiss & Klau Co.		12/18/22	01/13/31
1505	CA1	4	1	SPRINGFIELD   ILL.	ILLINOIS BELL Telephone		1/10/23	10/31/24
1505	CA1	7	1	SAINT LOUIS   MO.	Abraham Fur Co.	SEC.435½ P.L.&R.	NOTE C	
1505	CA2		1	LOUISIANA   MO.	?	SEC.562 P.L.&R.	NOTE E	
1505	CA2		1	NEW YORK   N.Y.	CROWLEY PUBLISHING	SEC.562 P.L.&R.	NOTE E	
1505	CA2		1	Saint Louis	*			
1506	CA1	12	1	SAINT LOUIS   MO.	Ralston Purina		1927	
1506	CA1	174	1	Chicago	Commerce Clearing House			
1506	CA1	228	1	Chicago	Wahle Co.			
1506	CA1	259	1	Chicago	Channon Co., H.			
1506	CA1	27	1	SAINT LOUIS   MO.	Compton Co., W. R.		4/23/23	
1506	CA1	343	1	New York	Presbyterian Church Miss			
1506	CA1	366	1	Chicago	Kraft-Phenix Cheese Co.			
1506	CA2		1	CHICAGO   ILL.	Commerce Clearing House	SEC.435½ P.L.&R.	NOTE C	
1507	CA1,1-1	43	1,1+½	CHICAGO   ILL.	Dartnell Corp	NEED EXTRA	12/18/22	
1507	CA2		1	NEW YORK   N.Y.	VARIOUS	SEC.562 P.L.&R.	NOTE E	
1507	CA2		1	KANSAS CITY, MO.   SEC.562 P.L.&R.	H.D. LEE MERCANTILE		1938	
1508	CA1	119	1	NEW YORK   N.Y.	McGraw-Hill Co.		5/12/23	AUG 23
1508	CA1	139	1	New York	Calhoun & Robbins		3/2/23	5/12/23
1508	CA1	7	1	Philadelphia	Sears Roebuck			
1508	CA1	86	1	New York	United Electric Light &		12/28/22	1/29/23
1509	CA1	11	1	CLEVELAND   OHIO	Acorn Refining (v. paint		1/17/24	
1509	CA1	16	1	Baltimore	Tailor Co., S.		1/12/23	6/15/23
1509	CA1	2	1	TOPEKA   KANS.	MISSOURI RURALIST	SEC.562 P.L.&R.	1933	
1509	CA1	20	1	Philadelphia	Lit Bros			
1509	CA1	292	1	PHILADELPHIA   PA.	Curtis Publ Co.		NOTE C	
1509	CA1	9	1	Philadelphia	Fenton Label Co.			
1509	CA1	98	1	Philadelphia	Bonwit Teller			
1510	CA1	1	4	Chicago	Postage Meter Co.		7/5/23	
1510	CA1	146	4	New York	N. Y. Central RR Co.			
1510	CA1	153	4	NEW YORK   N.Y.	Am Soc of Civil Engineer		04/03/28	04/03/28
1510	CA1	17	4	Kansas City	First Natl Bank		2/21/23	4/16/23
1510	CA1	4	4	Des Moines	Royal Union Mutual Life		1/17/24	
1510	CA1	771	4	NEW YORK   N.Y.	N. Y. Stock Exchange		04/11/30	09/15/31
1510	CA4		3	NEW YORK   N.Y.	?	DIE CHANGE	10/09/34	10/09/34
1511	CA1	1	4	Des Moines	Bankers Life Ins Co.			
1511	CA1	130	4	NEW YORK   N.Y.	Irving Bank & Trust Co.		05/01/29	05/14/31
1511	CA1	577	4	New York	Binney & Smith Co.			
1512	CA1	1	4	Independence	Prarie Oil & Gas Co			
1512	CA1	2	4	Des Moines	Equitable Life Ins Co.		1/16/23	
1513	CA1	13	4	DES MOINES   IOWA	Central Life Ins Co.		01/08/27	01/10/27
1513	CA1	16	4	Kansas City	Federal Reserve Bank		1/29/23	1/21/24
1514	CA1	1	4	SCHENECTADY   N.Y.	General Electric Co.		11/09/29	11/09/29
1514	CA1	20	4	Boston	Postage Meter Co.		1/15/23	
1515	CA1	10	1	NEW YORK   N.Y.	Ronald Press		NOTE A	
1515	CA1	20	1	NEW YORK,N.Y.   TIMES SQUARE STA.	New York Times	SEC.562 P.L.&R.	NOTE D	



Table 7  
Pitney Bowes Oval Type CA

NO	TYPE	PMT	VALUE	TOWN	USER	REMARKS	EARLIEST	LATEST
1515	CA1	55	1	NEW YORK   N.Y.	Funk & Wagnalls	SEC.435½, 562	NOTE C,D	
1515	CA1	6	1	NEW YORK   N.Y.	Natl City Bank		2/6/23	
1515	CA1	93	1	NEW YORK   N.Y.	Stewart & Co.		NOTE A	
1515	CA2		1	NEW YORK   N.Y.	American & Foreign Pow	SEC.562 P.L.&R.	NOTE E	
1515	CA2		1	New York	Catholic Near East Cha			
1516	CA1	1	1	Stamford	Postage Meter Co.			
1516	CA1	1	1	UTICA   N. Y.	Comm Traveling Mens A	SEC.562 P.L.&R.	1937	
1516	CA1	22	1	KANSAS CITY   MO.	Goodyear Co.	SEC.435½ P.L.&R.	NOTE C	
1516	CA1	4	1	Des Moines	Royal Union Mutual Life		1/17/23	
1516	CA1	52	1	NEW ORLEANS   LA.	?	SEC.435½ P.L.&R.	NOTE C	
1517	CA1	3	1	ALBANY   N.Y.	APW Paper Co.		1/19/23	
1517	CA1	55	1	New York	Funk & Wagnalls			
1518	CA1	160	1	CHICAGO   ILL.	Sun Mfg Co.			
1518	CA1	259	1	Chicago	Channon Co., H.			
1518	CA1	44	1	PHILADELPHIA   PA.	Abraham Cox Stove Co.		NOTE A	
1518	CA1	470	1	Chicago	Fairbanks, Morse & Co.			
1518	CA1	7	1	PHILADELPHIA,PA.   NORTH PHILA.STA.	Sears Roebuck		2/20/23	
1518	CA1	820	1	Chicago	Campaign Committee			
1518	CA2		1	CHICAGO   ILL.	?	SEC.435½ P.L.&R.	NOTE C	
1518	CA2-3		2+1	Philadelphia	*	1518 IS A 'ONE'	19340119	
1519	CA1	55	1	NEW YORK   N.Y.	Funk & Wagnalls	SEC.435½ P.L.&R.	NOTE C	
1519	CA1	6	1	Paterson	Saint Anthony's Guild			
1519	CA1	776	1	NEW YORK   N. Y.	THE LIONEL CORP.		1929	
1519	CA1,1-1	64	1,1+½	CHICAGO   ILL.	Rock Island Lines RR	NEED EXTRA	2/21/23	
1520	CA1,2-3	10	2,2+1	SAN FRANCISCO   CALIF.	San Francisco Examiner		4/13/23	06/07/33
1520	CA2-3		2+1	DOLGEVILLE   N.Y.	DANIEL GREEN CO.		09/09/39	01/27/41
1520	CA2-3		2+1	BOISE   IDAHO	IDAHO POWER CO.		04/29/38	04/29/38
1521	CA1	123	2	NEW YORK   N.Y.	Crowley Publications		1/11/23	11/14/29
1522	CA1,2-3	35	2,2+1	BOSTON   MASS.	Paine, Webber & Co.		12/29/22	11/30/32
1523	CA1	27	2	SAN FRANCISCO   CALIF.	CITY OF PARIS		07/22/25	10/20/26
1523	CA1	7	2	San Francisco	Stockton & O'Farrell			
1523	CA1,2-3	5	2,2+1	SAN FRANCISCO   CALIF.	The Emporium		04/20/28	09/13/35
1524	CA1	1	2	PHILADELPHIA   PA.	Wanamaker, J.	PERMIT RE-INSERTED	10/02/33	04/14/38
1524	CA1	1274	2	NEW YORK   N.Y.	Brown Bros & Co.		05/22/30	05/22/30
1524	CA1	274	2	PHILADELPHIA   PA.	Pennroad Corp		03/14/31	03/14/31
1524	CA1	32	2	LOS ANGELES   CALIF.	Federal Security		09/25/24	09/25/24
1524	CA1	4	2	SAN FRANCISCO   CALIF.	Schwabacher-Frey Co.		03/05/23	03/05/23
1524	CA1	423	2	NEW YORK   N.Y.	100 East 42nd Street		12/07/25	01/04/26
1524	CA1	62	2	NEW YORK   N.Y.	Saks & Co.		03/10/28	05/02/29
1524	CA1,2-3	1	2,2+1	PHILADELPHIA   PA.	Wanamaker, J.		08/14/31	06/05/33
1525	CA1	121	2	NEW YORK   N.Y.	Campe Corp		12/21/22	04/10/26
1526	CA1	10	2	PITTSBURGH   PA.	First Natl Bank		01/26/31	01/26/31
1526	CA1	11	2	SAN FRANCISCO   CALIF.	Schilling & Co., A.		07/09/28	07/31/30
1526	CA1	8	2	SAN FRANCISCO   CALIF.	Schilling & Co., A.		2/1/23	12/04/24
1526	CA2-3		2+1	PITTSBURGH   PA.	GIMBEL BROTHERS		05/01/33	05/06/37
1527	CA1,2-3	4	2,2+1	RICHMOND   VA.	Chesapeake & Ohio RR		1/2/23	12/15/33
1527	CA2-3		2+1	DES MOINES   IOWA	STATE OF IOWA		10/31/39	10/31/39
1528	CA1	3	2	DES MOINES   IOWA.	NW BELL Telephone Co.		1/19/23	12/31/26
1528	CA1,2-3	19	2,2+1	ALBANY   N.Y.	Montgomery Ward		06/06/30	08/18/38
1529	CA1	120	2	NEW YORK   N.Y.	Natl Liberty Ins Co.		12/26/22	03/08/30
1529	CA1,2-3	6	2,2+1	NEW YORK   N.Y.	Natl City Bank		12/15/30	03/25/33
1529	CA2		2	NEW YORK   N.Y.	L.F. ROTHSCHILD & CO.		11/23/35	11/12/36
1530	CA1	166	2	CHICAGO   ILL.	HOOKER GLASS & PAINT		12/06/34	01/07/35
1530	CA1	48	2	CHICAGO   ILL.	Chase & Sanborn		2/13/23	10/02/24
1530	CA1,2-3	117	2,2+1	CHICAGO   ILL.	Old Ben Coal Corp		04/04/28	06/06/33
1531	CA1	1	2	BRIDGEPORT   CONN.	First Natl Bank		2/3/23	12/3/23
1531	CA1,2-3	50	2,2+1	SAINT LOUIS   MO.	McElroy Sloan Shoe Co.		08/01/24	03/10/33
1531	CA2-3		2+1	Chicago	*		19330718	
1532	CA1	10	2	PITTSBURGH   PA.	First Natl Bank		5/5/23	05/12/30

Table 7  
Pitney Bowes Oval Type CA

NO	TYPE	PMT	VALUE	TOWN	USER	REMARKS	EARLIEST	LATEST
1532	CA1	66	2	Chicago	Lytton, H. C.		2/22/23	4/16/23
1533	CA1	119	2	NEW YORK   N.Y.	McGraw-Hill Co.		3/29/23	02/28/27
1533	CA1	38	2	Chicago	Pepsodent Co.		2/19/23	3/15/23
1533	CA1	388	2	CHICAGO   ILL.	Walgreen Drug Stores		08/29/28	06/27/30
1533	CA2-3		2+1	Chicago	*		19320810	
1533	CA2-3		2+1	MILWAUKEE   WIS.	GIMBEL BROTHERS		02/01/34	06/04/36
1534	CA1	165	2	Chicago	Daily News			
1534	CA1	280	2	New York	Good Housekeeping			
1534	CA1	67	2	CHICAGO   ILL.	Natl Liberty Ins Co.		2/19/23	03/26/23
1534	CA1,2-3	469	2,2+1	NEW YORK   N.Y.	Rubber Assn		01/05/29	10/11/34
1535	CA1	19	2	DETROIT   MICH.	Dodge Bros		3/1/23	1/15/24
1535	CA1	193	1	Detroit	Rockne Motors	1535 IS A 'TWO'		
1535	CA1	22	2	LOS ANGELES   CALIF.	SO. CALIF. BELL TELE		12/08/33	02/09/34
1535	CA1	47	2	PHILADELPHIA   PA.	Atwater Kent Mfg. Co.		01/25/24	11/02/28
1535	CA1	49	2	Baltimore	Hochchild Kohn & Co.			
1536	CA1	157	2	CHICAGO   ILL.	Jelke Co., J. F.		12/31/25	05/05/32
1536	CA1	65	2	CHICAGO   ILL.	Farwell Co., J. V.		2/27/23	09/16/25
1537	CA1	60	2	CHICAGO   ILL.	Detmer, Bruner & Mason		3/16/23	02/27/31
1537	CA2-3		2+1	CHICAGO   ILL.	WELLS AUDIT CO.		10/12/33	10/12/33
1537	CA2-3		2+1	CHICAGO   ILL.	F.W. LAFRENTZ & CO.		12/27/37	01/05/38
1538	CA1	27	2	PHILADELPHIA   PA.	Philadelphia Natl Bank		3/2/23	4/11/23
1538	CA1,2-3	2	2,2+1	CLEVELAND   OHIO	Cleveland Electric Illum	CA1 2C,CA2 2+1C	6/13/23	10/10/32
1538	CA2			CLEVELAND   OHIO	CLEVELAND ELECTRIC ILLUM		03/15/35	01/03/36
1539	CA1,2-3	142	2,2+1	NEW YORK   N.Y.	Hotel Biltmore		2/28/23	02/02/37
1540	CA1,2-3	17	2,2+1	CLEVELAND   OHIO	Cleveland Railway Co.		1/10/23	05/17/33
1541	CA1	4	2	DES MOINES   IOWA	Royal Union Mutual Life		1/17/23	04/13/29
1541	CA1,2-3	1	2,2+1	AUBURN   IND.	Auburn Auto Co.		06/10/30	05/20/36
1541	CA2-3		2+1	CONNERSVILLE   IND.	AUBURN AUTO CO.		08/17/37	08/17/37
1542	CA1	1	2	NORFOLK   VA.	Royster Guano Co.		1/9/23	04/15/29
1543	CA1	106	2	NEW YORK   N. Y.	Doherty & Co., H. L.		05/05/31	05/05/31
1543	CA1	14	2	Cleveland	Natl Lamp Works		1/28/23	3/26/23
1543	CA1	51	2	Cleveland	Lobby-Leader News Bldg			
1543	CA1	735	2	NEW YORK   N. Y.	Hotel McAlpin		12/04/30	12/04/30
1543	CA2-3		2+1	SYRACUSE   N.Y.	N.Y. TELEPHONE CO.		04/12/33	04/12/33
1544	CA1	471	2	New York	Natl Bur. of Casualty Un			
1544	CA1	48	2	New York	N. Y. Sun Herald			
1544	CA1	581	2	New York	First Natl Bank			
1544	CA1	74	2	NEW YORK   N.Y.	N. Y. Life Ins Co.		2/23/23	10/08/26
1544	CA1,2-3	487	2,2+1	NEW YORK   N.Y.	Publix Theatres Corp		06/27/30	02/12/35
1544	CA2-3		2+1	NEW YORK   N.Y.	?		05/15/34	06/26/34
1545	CA1	54	2	Chicago	Quarrie & Co., W. F.		1/29/23	3/4/23
1545	CA1,2-3	3	2,2+1	NASHVILLE   TENN.	American Natl Bank		5/9/23	10/25/34
1546	CA1	5	2	DES MOINES   IOWA.	Southern Surety Co.		1/17/23	07/08/27
1546	CA1	53	2	Kansas City	World Star Paint Co.			
1546	CA1	61	2	New York	Stephens Fuel Co.			
1546	CA2-3		2+1	CLEVELAND   OHIO	VARIOUS		11/25/32	06/23/37
1547	CA1	1	2	DES MOINES   IOWA.	Bankers Life Ins Co.		1/15/23	01/30/26
1547	CA1	41	2	BALTIMORE   MD.	Maryland Gas & Electric		11/18/26	11/12/30
1548	CA1	126	2	NEW YORK   N.Y.	General Electric Co.		1/4/23	01/15/26
1548	CA1	245	2	Chicago	Cass, Harvey L.			
1548	CA1	337	2	CHICAGO   ILL.	CHICAGO TRIBUNE		02/04/36	10/02/36
1548	CA1,2-3	86	2,2+1	CHICAGO   ILL.	Commercial Credit Trust		10/11/30	04/06/33
1549	CA1	11	2	DES MOINES   IOWA	Herring Motor Co.		04/04/30	06/05/31
1549	CA1	16	2	KANSAS CITY, MO.   FEDERAL RESERVE STA.	Federal Reserve Bank		1/29/23	04/10/29
1549	CA2-3		2+1	DETROIT   MICH.	BURROUGHS ADDING MACHINE		04/06/38	01/29/40
1550	CA1	122	2	New York	Macy & Co., R. H.			
1550	CA1,2-3	39	2,2+1	NEW YORK,N.Y.   WALL STREET STA.	Lamborn & Co.		1/23/23	05/29/36
1550	CA2-3		2+1	NEW YORK   N.Y.	?		10/31/36	09/03/37
1551	CA1	1	2	NEW BRITAIN   CONN.	Stanley Works		1/25/23	4/18/23
1551	CA1,2-3	1	2,2+1	EAST ALTON   ILL.	Western Cartridge Co.		06/16/23	02/19/37
1552	CA1	124	2	New York	Natl Retail Dry Goods As		1/8/23	1/19/23
1552	CA1,2-3	40	2,2+1	BOSTON   MASS.	Brown, Durrell		2/1/23	07/20/33

Table 7

## Pitney Bowes Oval Type CA

NO	TYPE	PMT	VALUE	TOWN	USER	REMARKS	EARLIEST	LATEST
1553	CA1	51	2	CHICAGO   ILL.	The Cable Co.		1/24/23	04/15/29
1553	CA1,2-3	4	2,2+1	SOUTH BEND   IND.	Associated Investment		07/25/30	11/12/34
1553	CA2		2	CHICAGO   ILL.	A.B. DICK CO.		02/25/36	08/02/38
1553	CA2-3		2+1	CHICAGO   ILLS.	FEDERAL RESERVE BANK		07/17/40	07/17/40
1554	CA1	50	2	CHICAGO   ILL.	Philipsborn		1/18/23	10/07/24
1554	CA2-3		2+1	WICHITA   KANS.	*		19340627	01/28/36
1555	CA1	62	2	CHICAGO   ILL.	Peoples Gas & Coke Co.		1/29/23	05/24/28
1555	CA1,2-3	1	2,2+1	STEUBENVILLE   OHIO	627 Franklin Ave.		02/20/32	09/13/33
1556	CA1,2-3	3	2,2+1	ALBANY   N.Y.	APW Paper Co.		1/19/23	05/17/34
1557	CA1	138	2	PHILADELPHIA   PA.	Finance Corp of America		11/19/28	11/19/28
1557	CA1	23	2	PHILADELPHIA, PA.   NORTH PHILA.STA.	Electric Storage Battery		1/11/23	03/01/27
1557	CA2-3		2+1	Philadelphia	General Credit Co.			
1558	CA1,2-3	39	2,2+1	BOSTON   MASS.	Chase & Sanborn		1/24/23	11/04/32
1559	CA1	146	2	NEW YORK   N.Y.	N. Y. Central RR Co.		12/19/31	12/19/31
1559	CA1	47	2	Detroit	*		19350123	
1559	CA1	471	2	New York	Natl Bur. of Casualty Un			
1559	CA1	783	2	NEW YORK   N.Y.	LEE NELSON CO 1123 Broad		03/18/29	02/19/30
1559	CA1	9	2	NEWARK   N.J.	Postage Meter Co.		1/19/23	01/09/24
1559	CA2		2	Detroit	*		19330724	7/26/34
1560	CA1	1	2	MERIDEN   CONN.	International Silver Co.		1/24/23	07/16/24
1560	CA1	1	2	UTICA   N.Y.	Commercial Traveling Men		12/12/24	02/28/27
1560	CA1	124	2	CHICAGO   ILL.	Baldwin Piano Co.		05/29/28	01/10/29
1560	CA1,2-3	7	2,2+1	COLUMBIA   S. C.	Standard Oil Co.		06/23/32	01/05/33
1561	CA1,2-3	11	2,2+1	LOS ANGELES   CALIF.	Times-Mirror		06/27/23	05/03/34
1562	CA1,2-3	1	2,2+1	ST.PAUL   MINN.	Webb Publ Co.		2/16/23	07/07/31
1562	CA2-3		2+1	MINNEAPOLIS   MINN.	FEDERAL RESERVE BANK		03/29/33	03/29/33
1563	CA1	17	2	LOS ANGELES   CALIF.	Auto Club of So Californ		2/26/23	04/29/25
1563	CA1	2	2	MIDDLETOWN   OHIO.	American Rolling Mills		03/14/28	06/11/30
1563	CA2-3		2+1	CLEVELAND   OHIO	THE HALLE BROTHERS CO.		04/09/34	05/21/36
1564	CA1,2-3	10	2,2+1	MINNEAPOLIS   MINN.	Federal Schools		12/17/23	05/04/33
1564	CA2-3		2+1	PHILADELPHIA   PA.	THE PENNROAD CORP.		11/30/36	11/30/36
1565	CA1	25	2	LOS ANGELES   CALIF.	Los Angeles Trust & Savi		09/06/23	09/06/23
1565	CA1	27	2	Saint Louis	Compton Co., W. R.			
1565	CA1,2-3	31	2,2+1	LOS ANGELES   CALIF.	Bank of Italy		12/01/24	07/13/33
1565	CA2-3		2+1	ATLANTA   GA.	LOCK BOX 1723		04/26/38	04/26/38
1566	CA1	1	2	STEVENS POINT   WIS.	Hardware Mutual Casualty		2/1/23	11/12/26
1566	CA1,2-3	4	2,2+1	SPRINGFIELD   ILL.	ILL. BELL Telephone Co.		07/12/28	04/21/33
1567	CA1	17	2	KANSAS CITY   MO.	First Natl Bank		2/2/23	4/16/23
1567	CA1	5	2	NASHVILLE   TENN.	SO. BELL TELEPHONE CO.		11/07/33	11/07/33
1567	CA1	6	2	RICHMOND   VA.	City Departments		12/30/24	01/25/27
1567	CA1,2-3	9	2,2+1	BALTIMORE   MD.	Commercial Credit Co.		11/18/29	12/13/32
1568	CA1	12	2	CLEVELAND   OHIO	Penton Publ Co.		08/01/24	01/29/30
1568	CA1	129	2	New York	Huylers, Inc.		1/26/23	2/26/23
1568	CA1,2-3	1	2,2+1	PITTSBURGH   PA.	Kaufman's Stores		12/01/31	10/15/36
1569	CA1	14	2	NEW YORK   N.Y.	AT&T		1/26/23	01/14/30
1569	CA2		2	DETROIT   MICH.	BUHL SONS CO.		07/05/33	10/11/34
1570	CA1	1	2	LANSING   MICH.	State Departments		8/13/23	05/20/29
1570	CA1	10	2	Pittsburgh	Rick-McJunkin		2/1/23	4/7/23
1570	CA1	152	2	New York	Brown, Durrell		4/12/23	
1570	CA1,2-3	80	2,2+1	WASHINGTON   D.C.	Standard Oil Co.		09/06/32	05/31/33
1571	CA1	1	2	WORCESTER   MASS.	Mass. Protective Assn		08/10/27	11/16/28
1571	CA1	30	2	Houston	Box 1188			
1571	CA1	63	2	CHICAGO   ILL.	Yellow Cab Co.		1/31/23	04/15/27
1572	CA1	235	2	NEW YORK   N.Y.	?		02/01/35	02/01/35
1572	CA1,2-3	1	2,2+1	NEW BRUNSWICK   N.J.	Interwoven Stocking Co.		1/26/23	06/27/34
1572	CA2		2	NEW YORK   N.Y.	STATE OF N.Y.		02/16/38	03/26/38
1573	CA1	64	2	CHICAGO   ILL.	Rock Island Lines RR		2/5/23	06/02/31
1573	CA2-3		2+1	STEVENS POINT   WIS.	HARDWARE MUTUAL CASUALTY		07/08/33	07/26/35
1573	CA2-3		2+1	MILWAUKEE   WIS.	L. TEWELES SEED CO.		02/10/37	02/10/37
1574	CA1	130	2	NEW YORK   N.Y.	Irving Bank & Trust Co.		09/28/29	09/30/29
1574	CA1	293	2	New York	Indiana Pipe Line Co.			
1574	CA1	436	2	NEW YORK   N.Y.	Hoffman La Roche		11/13/26	09/13/27
1574	CA1	491	2	NEW YORK   N.Y.	J. P. Morgan & Co.		04/30/26	10/30/26
1574	CA1	74	2	CHICAGO   ILL.	LaSalle Extension Univer		5/23/23	05/01/24

Table 7  
Pitney Bowes Oval Type CA

NO	TYPE	PMT	VALUE	TOWN	USER	REMARKS	EARLIEST	LATEST
1574	CA1,2-3	62	2,2+1	NEW YORK   N. Y.	Saks & Co.		03/31/30	01/20/38
1575	CA1	12	2	Pittsburgh	Gulf Refining Co.		2/1/23	3/12/23
1575	CA1	3	2	ATLANTA   GA.	Federal Reserve Bank		4/13/23	05/13/30
1575	CA1,2-3	4	2,2+1	HARRISBURG   PA.	State Departments		10/28/31	04/09/36
1576	CA1	17	2	Baltimore	Shafer & Co.		1/30/23	3/13/23
1576	CA1	22	2	BALTIMORE   MD.	Merchants Natl Bank		3/27/23	08/16/30
1576	CA1,2-3	138	2,2+1	BOSTON   MASS.	Beacon Oil Co.		03/06/32	04/05/35
1577	CA1	130	2	NEW YORK   N.Y.	Irving Bank & Trust Co.		1/30/23	3/10/23
1577	CA1	4	2	LOUISVILLE   KY.	Int. Southern Life Ins C		12/22/30	12/22/30
1577	CA1	8	2	DES MOINES   IOWA	Des Moines Register & Tr		3/28/23	12/01/27
1578	CA1,2-3	14	2,2+1	BALTIMORE   MD.	City Departments		2/7/23	03/28/33
1579	CA1	1	2	CINCINNATI   OHIO	Brunswick Balke Collenda		02/26/23	02/04/29
1579	CA2		2	CHICAGO   ILL.	ILL. EMERG. RELEIF COMM.		07/05/35	08/28/35
1580	CA1	2	2	CINCINNATI   OHIO	Western & Southern Life		02/27/23	04/15/27
1580	CA1,2-3	2	2,2+1	HOBOKEN   N.J.	Baker Co.,/GENERAL FOODS		03/24/30	03/02/38
1581	CA1	1	2	Richmond Hill	Grebe & Co., A. H. (radi	TM IS JAMAICA	2/6/23	
1581	CA1	1	2	JAMAICA   N.Y.	Grebe & Co., A. H. (radi		02/06/23	02/03/25
1581	CA1	115	2	NEW YORK   N.Y.	CHARLES SCRIBNER'S SONS		03/27/26	07/01/30
1581	CA1	8	2	New York	Guaranty Trust Co.			
1581	CA1,2-3	126	2,2+1	NEW YORK   N.Y.	General Electric Co.		06/24/32	01/18/38
1582	CA1	131	2	NEW YORK   N.Y.	Squibb & Sons, E. R.		2/8/23	03/30/25
1582	CA1	136	2	CHICAGO   ILL.	Chicago Trust Co.		10/23/25	04/10/29
1582	CA1	49	2	CHICAGO   ILL.	DARLING & CO.		09/15/25	09/15/25
1582	CA1,2-3	306	2,2+1	CHICAGO   ILL.	Republic Natl Bank	LATER, CITY NAT BAN	01/16/31	04/02/38
1583	CA1	2	2	WORCESTER   MASS.	W- Electric Light Co.		2/9/23	05/11/29
1583	CA1	3	2	Savannah	Citizens & Southern Natl			
1583	CA1	48	2	NEW YORK   N.Y.	THE SUN		07/26/33	08/18/33
1583	CA2-3		2+1	NEW YORK   N.Y.	GENERAL FOODS CORP.		02/14/36	02/14/36
1583	CA2-3		2+1	NEW YORK   N.Y.	MAXON INC.		09/28/36	09/28/36
1584	CA1	42	2	BOSTON   MASS.	American Mutual Ins Co.		2/15/23	01/11/28
1584	CA1,2-3	771	2,2+1	NEW YORK   N.Y.	N. Y. Stock Exchange		07/24/29	02/19/37
1585	CA1	4	2	DALLAS   TEXAS	Southland Life Ins Co.		2/28/23	10/06/28
1585	CA1	569	2	New York	Union Pacific RR Co.			
1585	CA1	948	2	NEW YORK   N.Y.	Johnson & Higgins	P-948 RE-INSERTED	03/31/38	03/31/38
1585	CA1,2-3	948	2,2+1	NEW YORK   N.Y.	Johnson & Higgins		08/28/29	10/27/33
1586	CA1	19	2	BALTIMORE   MD.	U. S. Fidelity & Guarant		2/9/23	03/01/23
1586	CA1	22	2	NEW YORK,N.Y.   MADISON SQUARE STA.	Metropolitan Life Ins Co		5/14/23	01/31/27
1586	CA1,2-3	27	2,2+1	LOS ANGELES   CALIF.	City Departments		06/07/28	03/01/33
1586	CA2-3		2+1	LOS ANGELES   CALIF.	SECURITY-1ST NAT. BANK		07/31/37	02/09/40
1587	CA1	5	2	DALLAS   TEXAS	American ExCHANGE Natl B		2/27/23	11/25/27
1587	CA1,2-3	31	2,2+1	ROCHESTER   N.Y.	AtlaNTIs Sales Corp	PERMIT IS 31	02/24/31	06/15/34
1587	CA2		2	NEW BRUNSWICK   N.J.	?		03/16/38	03/16/38
1588	CA1,2-3	20	2,2+1	BALTIMORE   MD.	Stewart & Co.		2/12/23	04/17/33
1589	CA1	3	2	DALLAS   TEXAS	Sanger Bros		2/27/23	02/02/27
1589	CA1,2-3	26	2,2+1	NEW YORK   N. Y.	N.Y. Telephone Co.		07/08/30	06/06/33
1589	CA2		2	NEW YORK   N. Y.	N.Y. TELEPHONE CO.	ADL 1C PD REMOVED	08/09/33	11/14/35
1590	CA1	1	2	BLOOMFIELD   N.J.	LEHN & FINK		03/27/28	04/08/30
1590	CA1	133	2	NEW YORK   N.Y.	Lehn & Fink		2/14/23	12/12/24
1590	CA2-3		2+1	NASHVILLE   TENN.	METH. EPISCOPAL CHURCH		05/08/36	05/08/36
1591	CA1,2-3	132	2,2+1	NEW YORK   N.Y.	Keiths Vaudeville		2/15/23	06/17/36
1592	CA1,2-3	3	2,2+1	CINCINNATI   OHIO	Union Central Life Ins C		3/8/23	09/27/33
1593	CA1	15	2	BUFFALO   N.Y.	Mark Harris		3/18/23	03/19/24
1593	CA1	2	2	Buffalo	Adams, Mel. & Adams		3/9/23	4/12/23
1593	CA1	8	2	DENVER   COLO.	Denver Natl Bank		05/07/24	11/24/26
1593	CA1,2-3	3	2,2+1	SAVANNAH   GA.	Citizens & Southern Natl		04/24/30	07/05/33
1594	CA1	2	2	BROOKLYN   N.Y.	N.Y. Telephone Co.		2/15/23	08/01/24
1594	CA1	26	2	New York	Telephone Co.			
1594	CA1,2-3	514	2,2+1	NEW YORK   N.Y.	North German Lloyd Steam		10/24/29	01/07/33
1594	CA2		2	NEW YORK   N.Y.	NORTH GERMAN LLOYD	ADL 1C PD REMOVED	03/03/34	03/03/34
1595	CA1	1	2	LEWISTOWN   PA.	Mifflin County Natl Bank		03/17/26	03/27/26
1595	CA1	158	2	NEW YORK   N.Y.	Commercial Investment Tr		05/08/23	06/29/25
1595	CA1	55	2	NEW YORK   N.Y.	Funk & Wagnalls		11/09/25	11/09/25
1595	CA1	69	2	CHICAGO   ILL.	?		04/04/23	04/04/23
1596	CA1	115	2	NEW YORK   N.Y.	Charles Scribner & Sons		2/15/23	03/03/26

Table 7  
Pitney Bowes Oval Type CA

NO	TYPE	PMT	VALUE	TOWN	USER	REMARKS	EARLIEST	LATEST
1596	CA1	14	2	MILWAUKEE   WIS.	Pritzlaff Hardware, J.		09/29/26	03/29/28
1596	CA2-3		2+1	NEW YORK   N. Y.	?		12/14/34	02/29/36
1597	CA1	162	2	PHILADELPHIA   PA.	Universal Credit Co.		09/09/29	11/19/30
1597	CA1	43	2	BOSTON   MASS.	Stone & Webster		3/10/23	07/05/28
1597	CA2-3		2+1	PHILADELPHIA   PA.	Snellenburg, N.		03/17/33	08/18/33
1598	CA1	140	2	NEW YORK,N.Y.   WALL STREET STA.	Tobey & Kirk		2/28/23	07/20/29
1599	CA1,2-3	3	2,2+1	MILWAUKEE   WIS.	First Wisconsin Natl Ban		3/20/23	01/09/33
1599	CA2-3		2+1	CHICAGO   ILL.	SPRAGUE, WARNER & CO.		04/10/33	04/10/33
1600	CA1	136	2	NEW YORK   N.Y.	Sweet-Orr Co.		2/24/23	01/12/26
1600	CA1,2-3	306	2,2+1	CHICAGO   ILL.	Republic Natl Bank		09/14/26	03/27/33
1600	CA2		2	CHICAGO   ILL.	CITY NATIONAL BANK		09/15/34	01/16/36
1601	CA1	153	4	New York	Am Soc of Civil Engineer			
1601	CA1	9	4	Newark	Postage Meter Co.		1/19/23	
1602	CA1	1	4	STEVENS POINT   WIS.	Hardware Mutual Casualty		2/1/23	06/06/32
1602	CA6-1		2+1	DETROIT   MICH.	Kelvinator		08/30/34	03/18/37
1603	CA1	16	4	CLEVELAND   OHIO	Willard Storage Battery		1/31/23	02/23/23
1603	CA2-3		4+2	CLEVELAND   OHIO	?		04/18/35	04/18/35
1604	CA1	130	4	NEW YORK   N.Y.	Irving Bank & Trust Co.		1/3/23	04/01/27
1604	CA1	1607	4	New York	Bigelow-Sanford			
1604	CA1	230	4	New York	Electric Bond & Share Co			
1604	CA1	6	4	New York	Natl City Bank			
1604	CA1	679	4	New York	A. T. & Santa Fe RR Co.			
1605	CA1,2-3	24	4,4+2	SAN FRANCISCO   CALIF.	Wells Fargo Bank		01/29/30	08/10/35
1606	CA1	31	4	Los Angeles	Bank of America			
1606	CA1	54	4	Los Angeles	Bank of America			
1607	CA1	1	4	Richmond Hill	Grebe & Co., A. H. (radi		2/6/23	12/6/23
1607	CA1	1	4	Naugatuck	Bristol Co.			
1607	CA1	130	4	New York	Irving Bank & Trust Co.			
1607	CA1	137	4	New York	Evening Journal			
1607	CA1	161	4	New York	Yellow Cab Mfg Co.			
1607	CA1	177	4	New York	Vivandon, Inc.			
1607	CA1	218	4	New York	Dillon, Reed & Co.			
1607	CA1	220	4	New York	United States Lines			
1608	CA1	1	4	Bridgeport	First Natl Bank		2/3/23	
1609	CA1	1	3	Scranton	International Correspond		2/20/23	
1609	CA1	154	3	New York	Di Giorgio Fruit Co.			
1609	CA1	191	3	NEW YORK   N.Y.	MacMillan & Co.		<JUL 32	01/08/35
1609	CA1	471	3	New York	Natl Bur. of Casualty Un			
1609	CA2		3	NEW YORK   N.Y.	THE SOUTHERN CO.		08/12/49	08/12/49
1609	CA2		3	BUCHANAN   N.Y.	STANDARD COATED PRODUCTS		08/17/39	02/27/47
1610	CA1	1	6	Milwaukee	Northwest Mutual Life In		3/1/23	
1611	CA1	10	6	Minneapolis	Federal Schools			
1611	CA1	16	6	Kansas City	Federal Reserve Bank		1/29/23	5/29/23
1611	CA1	74	6	Chicago	LaSalle Extension Univer		8/1/23	
1612	CA1	2	6	Hartford	Fuller Brush Co.		12/30/22	
1612	CA2		6	ST.PAUL   MINN.			07/11/34	09/06/34
1613	CA1	2	2	Pittsburgh	Frank & Seder		1/20/23	2/28/23
1613	CA1	643	2	NEW YORK   N.Y.	37 Wall Street		03/28/32	03/28/32
1613	CA1	7	2	CINCINNATI   OHIO	American Auto Digest		4/10/23	03/18/29
1614	CA1	139	2	New York	Calhoun & Robbins		2/27/23	
1614	CA1	8	2	KANSAS CITY   MO.	Jenkins Music Co.	THIS IS A 2C	5/23/23	03/13/28
1614	CA1,2-3	4	2,2+1	DES MOINES   IOWA	Royal Union Mutual Life		12/18/30	10/28/33
1615	CA1	1	2	SCRANTON   PA.	International Correspond		2/20/23	07/26/27
1615	CA1,2-3	410	2,2+1	CHICAGO   ILL.	KOTEX Co.		07/31/30	03/08/33
1616	CA1	1	2	STEUBENVILLE   OHIO	627 Franklin Ave.		05/27/30	05/29/30
1616	CA1	11	2	Pittsburgh	Armstrong Cork		1/23/23	2/28/23
1616	CA1	11	2	PITTSBURGH   PA.	Walker Products		3/31/23	01/03/25
1617	CA1	134	2	NEW YORK   N.Y.	Barrett Co., The		2/16/23	04/23/30
1617	CA1	417	2	NEW YORK   N.Y.	Lorillard Co., P.		03/17/31	04/28/32
1617	CA2-3		2+1	BOSTON   MASS.	MERCHANTS NATIONAL BANK		06/05/33	01/14/36
1618	CA1	2	2	Norfolk	Natl Bank of Commerce			5/31/23
1618	CA1	32	2	PHILADELPHIA   PA.	Natl Business Supply Co.		6/12/23	11/15/23
1618	CA1,2-3	132	2,2+1	PHILADELPHIA   PA.	White Dental Mfg. Co.		03/08/29	01/31/34

Table 7  
Pitney Bowes Oval Type CA

NO	TYPE	PMT	VALUE	TOWN	USER	REMARKS	EARLIEST	LATEST
1619	CA1	454	2	NEW YORK   N.Y.	Woodward, Baldwin & Co.		08/06/27	08/06/27
1619	CA1	55	2	NEW YORK   N.Y.	Funk & Wagnalls		3/6/23	05/06/25
1619	CA1,2-3	4	2,2+1	DALLAS   TEXAS	Southland Life Ins Co.		01/07/30	09/17/36
1620	CA1	21	2	SAINT LOUIS   MO.	Milliken & Co.		09/27/23	09/27/23
1620	CA1	25	2	Saint Louis	International Shoe Co.		3/12/23	
1620	CA1,2-3	58	2,2+1	SAINT LOUIS   MO.	Renard Rug Co.		11/24/24	11/22/33
1621	CA1	13	2	BROOKLYN   N.Y.	Brooklyn Edison		4/30/23	11/30/26
1621	CA1	28	2	Philadelphia	Fourth Street Natl Bank		3/6/23	
1621	CA1,2-3	1	2,2+1	ENDICOTT   N.Y.	ENDICOTT-JOHNSON CORP.		02/07/29	05/07/37
1622	CA1,2-3	41	2,2+1	BOSTON   MASS.	Chandler & Co.		3/17/23	01/25/33
1623	CA1	94	14	NEW YORK   N.Y.	Durant Corp		1/24/23	06/12/23
1624	CA1	2360	1	NEW YORK   N.Y.	ALEXANDER PUBLISHING CO.	SEC.562 P.L.&R.	NOTE D	
1624	CA1	54	1	NEW YORK   N.Y.	McGraw-Hill Co.	SEC.435½ P.L.&R.	NOTE C	
1624	CA1,1-1	17	1,1+½	Saint Louis	Telephone Co.		1/25/23	
1624	CA2		1	NEW YORK   N.Y.	VARIOUS	SEC.562 P.L.&R.	NOTE E	
1624	CA2,2-2		1,1CO	WILMINGTON   DEL.	Hercules Powder	HAVE 1CO, NEED W/O		
1624	CA2-2a		1+1CO	WILMINGTON   DEL.	Hercules Powder	INVERTED SURCHARGE		
1625	CA1	1363	1	New York	Van Nostrand Co.			
1625	CA1	2344	1	NEW YORK   N.Y.	?	SEC.562 P.L.&R.	NOTE D	
1625	CA1	305	1	NEW YORK   N. Y.	Forbes Magazine	SEC.562, 435½	NOTE C,D	
1625	CA1	5	1	DULUTH   MINN.	Duluth Herald		1/20/23	
1625	CA1	55	1	New York	Funk & Wagnalls			
1625	CA1	819	1	New York	American Nature Assn			
1626	CA1	1	1	DULUTH   MINN.	Marshall Wells		3/23/23	NOV 23
1626	CA1	63	1	CLEVELAND   OHIO	Conkey Co., G.	SEC.435½ P.L.&R.	NOTE C	
1626	CA1	89	1	Cleveland	Richman Brothers			
1627	CA1	1	1	TOPEKA   KANS.	SW BELL Telephone Co.		2/1/23	
1627	CA1	106	1	CAMBRIDGE   MASS.	HOUGHTON MIFFLIN CO.	SEC.562 P.L.&R.	1937	
1627	CA1	322	1	NEW YORK,N.Y.   GRAND CENTRAL STA.	Better Business Bureau	SEC.435½ P.L.&R.		
1627	CA1	55	1	NEW YORK   N.Y.	FUNK & WAGNALLS	SEC.562 P.L.&R.	NOTE D	
1628	CA1	10	1	CINCINNATI   OHIO.	Gibson Art Co.	SEC.435½ P.L.&R.	NOTE C	
1628	CA1	2	1	TOPEKA   KANS.	Capper Publications		1/31/23	OCT 23
1628	CA1	8	1	WASHINGTON   D.C.	Pathfinder Publishing	SEC.562, 435½	NOTE C,D	
1629	CA1	2	1	WHITE PLAINS   N.Y.	Auto Bureau	SEC.435½ P.L.&R.	NOTE C	
1629	CA1	55	1	NEW YORK   N.Y.	Funk & Wagnalls	SEC.435½ P.L.&R.	1929	
1629	CA1	754	1	NEW YORK   N. Y.	H.L.ALLEN CO.	SEC.562 P.L.&R.	1934	
1629	CA1,1-1	23	1,1+½	PHILADELPHIA,PA.   NORTH PHILA.STA.	Electric Storage Battery	NEED EXTRA	1/11/23	
1629	CA2		1	NEW YORK   N.Y.	St. Nicholas		NOTE E	
1630	CA1	123	1	NEW YORK   N.Y.	?	SEC.435½ P.L.&R.	NOTE C	
1630	CA1	1259	1	NEW YORK   N.Y.	40 Wall Street	SEC.435½ P.L.&R.	NOTE C	
1630	CA1	144	1	New York	Arnold Constable & Co.			
1630	CA1	327	1	NEW YORK   N.Y.	?	SEC.435½ P.L.&R.	NOTE C	
1630	CA1	55	1	NEW YORK   N.Y.	Funk & Wagnalls	SEC.435½ P.L.&R.	NOTE C	
1630	CA1	917	1	NEW YORK   N. Y.	Black Inc., W. J.	SEC.435½ P.L.&R.	NOTE C	
1630	CA1,1-1	39	1,1+½	BOSTON   MASS.	Chase & Sanborn	NEED EXTRA	1/24/23	
1631	CA1	11	1	CHICAGO   ILL.	Montgomery Ward		01/24/23	5/29/23
1631	CA1	110	1	Philadelphia	Curtis Publ Co.		Check - w	
1631	CA1	133	1	Philadelphia	University of Pennsylvan			
1631	CA1	292	1	PHILADELPHIA   PA.	Curtis Publ Co.	SEC.562, 435½	NOTE C,D	
1631	CA1	55	1	NEW YORK   N.Y.	Funk & Wagnalls	SEC.435½	NOTE C	
1631	CA1	8	1	SCRANTON   PA.	Box 438	SEC.435½ P.L.&R.	NOTE C	
1631	CA1	98	1	PHILADELPHIA   PA.	Bonwit Teller	SEC.435½ P.L.&R.	NOTE C	
1632	CA1	1	1	New Britain	Stanley Works		1/25/23	4/18/23
1632	CA1	15	1	Birmingham	Stockham Pipe & Fittings			
1632	CA1	204	1	Chicago	Forman Co., G. M.			
1632	CA1	34	1	Philadelphia	Pratt Food Co.		11/21/23	
1633	CA1	1	1	PLATTSBURG   N.Y.	Jaques Capsule		2/21/23	
1634	CA1	1	1	Red Oak	American Handle Co.			
1634	CA1	11	1	Los Angeles	Times-Mirror		6/28/23	
1634	CA1	2360	1	NEW YORK   N.Y.	Alexander Publ Co	SEC.562 P.L.&R.	1940	
1634	CA1	55	1	NEW YORK   N. Y.		SEC.562 P.L.&R.	NOTE D	
1634	CA2		1	NEW YORK   N.Y.	POSTAL LIFE & CASUALTY	SEC.562 P.L.&R.	NOTE E	
1635	CA1	1	1	Brockton	Edison Electric Illumina		11/28/23	2/27/24
1635	CA1	193	1	Detroit	Rockne Motors			

Table 7  
Pitney Bowes Oval Type CA

NO	TYPE	PMT	VALUE	TOWN	USER	REMARKS	EARLIEST	LATEST
1635	CA1	443	1	CHICAGO   ILL.	Rotary International	SEC.435½ P.L.&R.	NOTE C	
1635	CA1	52	1	Chicago	Badenoch Co., J. J.		2/5/23	4/16/23
1636	CA1	1	1	ADRIAN   MICH.	Fireside Industries	SEC.435½, 562	NOTE C,D	
1636	CA1,1-1	1	1,1+½	KANSAS CITY   MO.	Commerce Trust Co.	NEED EXTRA	1/29/23	
1637	CA1	144	1	NEW YORK   N.Y.	Arnold Constable & Co.		7/2/23	2/8/24
1637	CA1	153	1	NEW YORK   N.Y.	Am Soc of Civil Engineer		2/16/24	4/1/24
1637	CA1	240	1	NEW YORK   N.Y.	Abington Press		NOTE A	
1637	CA1	53	1	New York	Burroughs Adding Machine		3/9/23	
1638	CA1	120	1	New York	Natl Liberty Ins Co.		1/23/23	5/12/23
1638	CA1	44	1	SAINT LOUIS   MO.	Globe Democrat	SEC.435½ P.L.&R.	NOTE C	
1638	CA1	8	1	KANSAS CITY   MO.	Jenkins Music Co.		5/23/23	
1638	CA2		1	MILWAUKEE   WIS.	?	SEC.562P.L.&R.	NOTE E	
1638?	CA1	35	1	MILWAUKEE   WIS.	?	SEC. 562	NOTE D	
1639	CA1	115	1	Chicago	Natl Shoe Retailers Assn			
1639	CA1	143	1	CHICAGO   ILL.	AMERICAN MEDICAL ASSN.	SEC.562 P.L.&R.	NOTE D	
1639	CA1	3	1	CHICAGO   ILL.	Illinois Commercial Men'		12/04/28	06/23/30
1639	CA1,1-1	10	1,1+½	NEW YORK   N.Y.	Ronald Press	HAVE EXTRA	2/1/23	NOTE B
1639	CA2		1	CHICAGO   ILL.	OLSON RUGS	SEC.562 P.L.&R.	NOTE E	
1640	CA1	1	1	MENASHA   WIS.	Menasha Products Co.	SEC.435½ P.L.&R.	NOTE C	
1640	CA1	10	1	Cincinnati	Gibson Art Co.			
1640	CA1	16	1	CLEVELAND   OHIO	Willard Storage Battery		1/31/23	
1641	CA1	1	1	MERIDEN   CONN.	International Silver Co.		2/5/23	
1641	CA1	18	1	Cleveland	Chandler Motors			
1641	CA1,1-2	10	1,1CO	Dayton	McCall's Magazine			
1641	CA2d		1	MERIDEN   CONN.	INTERNATIONAL SILVER CO.	PERMIT No. W/O "1"		
1642	CA1	1	1	EASTON   PA.	Easton Trust Co.		2/15/23	
1643	CA1	131	1	NEW YORK   N.Y.	Squibb & Sons, E. R.		2/8/23	2/25/24
1643	CA1	50	1	BROOKLYN   N.Y.	Squibb & Sons, E. R.		NOTE A	
1644	CA1	1	1	Ashland	Hess & Clark Poultry Foo			
1644	CA1	479	1	Chicago	May & Malone			
1644	CA1	70	1	New York	Intercontinental Develop		2/9/23	
1644	CA2		1	CHICAGO   ILL.	STANDARD ENCYCLOPEDIA		NOTE C	
1645	CA1	11	1	CLEVELAND   OHIO	FRANKLIN PAINT CO.		NOTE A	
1645	CA1	13	1	CLEVELAND   OHIO	Parker Refining		2/26/23	
1645	CA1	2087	1	NEW YORK   N.Y.	90 Broad Street	SEC.435½ P.L.&R.	NOTE C	
1645	CA1	21	1	NEW YORK   N.Y.	Cunard Steamship Line	SEC.435½ P.L.&R.	NOTE C	
1645	CA1	280	1	NEW YORK   N.Y.	GOOD HOUSEKEEPING	SEC.562P.L.&R.	NOTE D	
1646	CA1	149	1	Chicago	Marquette Cement Co.			
1646	CA1	175	1	New York	Radio Corp of America			
1646	CA1	204	1	Chicago	Forman Co., G. M.			
1646	CA1	55	1	NEW YORK   N.Y.	Funk & Wagnalls	POSSIBLY USED 2 TIM	NOTE A	NOTE D
1646	CA1	86	1	New York	United Electric Light &		6/25/23	8/3/23
1646	CA1	93	1	New York	Stewart & Co.		3/9/23	6/13/23
1646	CA1-1	1	1+½	Reading	Colonial Chemical Co.			
1646	CA2		1	PHILADELPHIA   PA.	PENN MUTUAL LIFE INS CO	SEC.562 P.L.&R.	NOTE E	
1646	CA2		1	WILMINGTON, DEL.   SEC.562 P.L.&R.	UNION BENEFIT SOCIETY		NOTE E	
1646	CA2		1	WILMINGTON   DEL.	Associated Gas & Elect	SEC.562P.L.&R.	NOTE E	
1647	CA1	249	1	New York	Finchley Inc.			
1647	CA1	3	1	Stamford	Bartlet Tree Experts			
1647	CA1	317	1	New York	General Foods Corp			
1647	CA1	55	1	New York	Funk & Wagnalls			
1647	CA1,1-1	18	1,1+½	CLEVELAND   OHIO	Chandler Motors	NEED EXTRA	2/26/23	
1647	CA2		1	STAMFORD   CONN.	F.A. BARTLETT TREE EXPR	SEC.435½ P.L.&R.	02/10/30	02/10/30
1648	CA1	140	1	NEW YORK,N.Y.   WALL STREET STA.	Tobey & Kirk		2/28/23	
1648	CA1	165	1	Chicago	Daily News			
1649	CA1	142	1	CHICAGO   ILL.	Cracker Jack Co.		1924	
1649	CA1	15	1	Wichita	Continental Investment C			
1649	CA1	157	1	CHICAGO   ILL.	?		NOTE A	
1649	CA1	44	1	Kansas City	Vernon Law Book Co.			
1649	CA1	55	1	NEW YORK   N.Y.	FUNK & WAGNALLS	SEC.435½, 562	NOTE C,D	
1649	CA1	7	1	Wichita	Coleman Co.			
1649	CA1	9	1	CHICAGO   ILL.	Telephone Co.		2/27/23	
1649	CA1,1-1	190	1,1+½	CHICAGO   ILL.	Lumbermens Credit Co.	HAVE EXTRA, NEED W/O		

Table 7  
Pitney Bowes Oval Type CA

NO	TYPE	PMT	VALUE	TOWN	USER	REMARKS	EARLIEST	LATEST
1649	CA2		1	CHICAGO, ILL.   SEC. 34.66 P.L.&R.	VARIOUS		NOTE F	
1650	CA1	1	1	Natl Stock Yar	Stock Yards Natl Bank			
1650	CA1	27	1	Saint Louis	Compton Co., W. R.			
1650	CA1	42	1	WASHINGTON   D.C.	AMERICAN NATURE ASSN.	SEC. 435½, 562	NOTE C,D	
1650	CA1,1-1	10	1,1+½	SAN FRANCISCO   CALIF.	San Francisco Examiner		11/02/23	11/02/23
1650	CA2		1	WASHINGTON   D.C.	?	SEC.562 P.L.&R.	NOTE E	
1650	CA2		1	BALTIMORE   MD.	?	SEC.562 P.L.&R.	NOTE E	
1651	CA1	2	2	Buffalo	Postage Meter Co.			
1651	CA1	2	2	Rochester	Postage Meter Co.		2/28/23	
1651	CA1	24	2	Saint Louis	State Natl Bank			
1651	CA1,2-3	10	2,2+1	BUFFALO   N.Y.	Buffalo Forge Co.		02/29/28	02/28/36
1652	CA1,2-3	1	2,2+1	WILMERSING   PA.	Westinghouse Electric		3/27/23	03/16/33
1652	CA2-3		2+1	ROSSVILLE   GA.	RICHMOND HOSIERY MILLS		08/10/39	08/10/39
1653	CA1,2-3	2	2,2+1	SYRACUSE   N.Y.	Syracuse Lighting Co.		3/14/23	03/29/33
1653	CA2-3		2+1	BALTIMORE   MD.	HUTZLER BROTHERS CO.		05/21/36	05/21/36
1653	CA3 or 4		3			PER NEEDELS		
1654	CA1,2-3	1	2,2+1	ELMIRA   N.Y.	Kennedy Valve		3/22/23	05/07/37
1655	CA1,2-3	1	2,2+1	GREENSBORO   N.C.	Jefferson Life Ins Co.		03/12/23	01/16/33
1656	CA1	144	2	NEW YORK   N.Y.	Arnold Constable & Co.		3/10/23	11/30/29
1656	CA3	1	3	LONG ISLAND CITY   N. Y.	Linde Air Products	DIE CHANGE	07/19/35	07/28/36
1656	CA3	6	3	BROOKLYN   N.Y.	AUSTIN, NICHOLS CO.		07/21/33	11/14/34
1656	CA4		3	FAIRMONT   W.VA.	MONONGAHELA WEST PENN PU		05/10/39	05/10/39
1657	CA1	7	2	PHILADELPHIA,PA.   NORTH PHILA.STA.	Sears Roebuck		3/22/23	04/06/25
1657	CA1,2-3	274	2,2+1	CHICAGO   ILL.	Palmer House		06/02/26	04/11/33
1658	CA1	130	2	NEW YORK   N.Y.	Irving Bank & Trust Co.		3/7/23	08/21/26
1658	CA1	355	2	NEW YORK   N.Y.	Saks & Co.		01/18/28	11/01/28
1658	CA2		2	WASHINGTON   D. C.	DISTRICT OF COLUMBIA	ADL 1C PD REMOVED	12/18/33	10/08/42
1658	CA2-3		2+1	WASHINGTON   D. C.	DISTRICT OF COLUMBIA	ORIGINAL, WITH ADL 1	10/04/32	03/08/33
1658	CA2-3		2+1	WASHINGTON   D. C.	DISTRICT OF COLUMBIA	ADL 1C PD REINSERTED	01/03/45	01/03/45
1659	CA1	137	2	NEW YORK   N.Y.	Evening Journal		3/29/23	05/19/25
1659	CA1	2	2	Brooklyn	Telephone Co.			
1660	CA1	1	2	Little Rock	Campbell & Hart		4/12/23	
1660	CA1,2-3	2	2,2+1	SAN ANTONIO   TEXAS	S.W. BELL Telephone Co.		11/19/31	04/10/33
1661	CA1	22	2	SAINT LOUIS   MO.	Mississippi Valley Trust		02/06/31	02/06/31
1661	CA1	24	2	SAINT LOUIS   MO.	STATE NATIONAL BANK		07/10/24	04/05/29
1662	CA1	1	2	PHILADELPHIA   PA.	Wanamaker, J.		3/26/23	01/12/31
1662	CA2		2	NEW YORK   N.Y.	GENERAL ELECTRIC CO.		07/24/42	04/24/43
1662	CA2-3		2+1	ATLANTA   GA.	?		07/20/35	07/20/35
1663	CA1	12	2	Oakland	Maxwell Hardware Co.			
1663	CA1	6	2	DES MOINES   IOWA	Interstate Businessmens		3/28/23	04/08/29
1663	CA2-3		2+1	Oakland	*		19340406	
1664	CA1	139	2	Philadelphia	The Blum Store			
1664	CA1	29	2	PHILADELPHIA   PA.	Near East Relief		3/20/23	12/11/26
1664	CA2-3		2+1	NEW YORK   N. Y.	AMERICAN SMELTING		05/28/38	05/28/38
1664	CA2-3		2+1	NEW YORK   N. Y.	N.Y. CREDIT MEN'S ASSN		11/26/34	11/26/34
1665	CA1	27	2	SAINT LOUIS   MO.	Compton Co., W. R.		4/20/23	02/26/27
1665	CA1,2-3	28	2,2+1	SAINT LOUIS   MO.	First Natl Bank		01/20/32	02/26/36
1665	CA2-3		2+1	ST.LOUIS   MO.			06/20/36	10/01/36
1666	CA1	21	2	BALTIMORE   MD.	Fidelity & Deposit		3/26/23	6/15/23
1666	CA1	26	2	BALTIMORE   MD.	Baltimore News		9/13/23	11/18/30
1666	CA1,2-3	1	2,2+1	SPRINGFIELD   MASS.	Mass. Mutual Life Ins Co		11/20/31	05/14/36
1667	CA1,2-3	125	2,2+1	NEW YORK   N.Y.	N. Y. Edison Co.		5/5/23	02/20/35
1667	CA2		2	NEW YORK   N.Y.			03/30/35	03/30/35
1668	CA1	7	2	DES MOINES   IOWA	Armand Perfume Co.		3/30/23	03/02/25
1668	CA1,2-3	18	2,2+1	MILWAUKEE   WIS.	Old Line Life Ins Co.		03/29/32	08/24/32
1668	CA2-3		2+1	MILWAUKEE   WIS.	JOHN PRITZLAFF HARDWARE		05/11/33	09/22/34
1669	CA1	26	2	SAINT LOUIS   MO.	Natl Bank of Commerce		3/27/23	07/31/30
1669	CA1,2-3	205	2,2+1	SAN FRANCISCO   CALIF.	Pacific Gas & Electric		05/20/32	05/15/33
1670	CA1	6	2	CINCINNATI   OHIO	American Products Co.		4/2/23	
1670	CA1,2-3	1	2,2+1	TROY   OHIO	Hobart Mfg Co.	2C METER	03/10/30	09/09/36



Table 7  
Pitney Bowes Oval Type CA

NO	TYPE	PMT	VALUE	TOWN	USER	REMARKS	EARLIEST	LATEST
1671	CA1	8	2	CINCINNATI   OHIO	Ault & Wiborg		4/12/23	05/01/30
1671	CA1	8	2	PROVIDENCE   R.I.	PROVIDENCE GAS CO.		10/30/33	07/11/34
1671	CA2		2	Cincinnati	Kroger Grocery Co.			
1672	CA1	130	2	NEW YORK   N.Y.	Irving Bank & Trust Co.		3/29/23	09/07/27
1672	CA2,2-3		2,2+1	NEW ORLEANS   LA.	?	CA2 2C, 2+1C	04/26/30	01/18/33
1673	CA1	146	2	NEW YORK   N.Y.	N. Y. Central RR Co.		4/25/23	12/27/26
1673	CA1,2-3	1	2,2+1	HERSHEY   PA.	Hershey Chocolate		10/11/28	09/07/32
1673	CA2-3		2+1	SAINT LOUIS   MO.	MOSBY CO.		11/12/36	11/12/36
1673	CA2-3		2+1	PITTSBURGH   PA.	FOLLANSBEE STEEL CORP		12/28/38	01/15/41
1674	CA1	141	2	BOSTON   MASS.	Holledge, Crawford C.		01/03/30	01/03/30
1674	CA1	45	2	NEEDHAM HEIGHTS   MASS.	William Carter Co.		08/20/23	01/06/27
1674	CA1	45	2	Boston	William Carter Co.		4/3/23	
1675	CA1,2-3	147	2,2+1	NEW YORK   N.Y.	U. S. Casualty Co.		3/30/23	06/14/34
1676	CA1,2-3	149	2,2+1	NEW YORK   N.Y.	Ward Baking Co.		4/2/23	06/30/34
1677	CA1	239	2	Chicago	Rudin & Co., J.			
1677	CA1	55	2	NEW YORK   N.Y.	Funk & Wagnalls	No.55 AND No55	3/30/23	06/07/27
1677	CA2-3		2+1	CHICAGO   ILL.	UNIVERSAL ATLAS CEMENT		08/09/37	02/18/39
1678	CA1,2-3	2	2,2+1	STAMFORD   CONN.	Yale & Towne		4/27/23	10/18/34
1679	CA1	1	1	Brooklyn	Williams Stores, Chas.			
1679	CA1	222	1	New York	American Express Co.			
1679	CA1	71	1	NEW YORK   N.Y.	Wiley & Sons, J.	SEC 435½, 562	NOTE C,D	
1679	CA1,1-1	32	1,1+½	CHICAGO   ILL.	Gage Bros		3/5/23	NOTE B
1679	CA2		1	NEW YORK, N.Y.   SEC.562 P.L.&R.	VARIOUS		1938	
1679	CA2		1	NEW YORK   N. Y.	TAX RESEARCH INST	SEC 562 CENTER TM	NOTE D	
1680	CA1,1-1	174	1,1+½	Chicago	Commerce Clearing House			
1680	CA1,1-1	21	1,1+½	CHICAGO   ILL.	Lamson Bros		3/5/23	
1680	CA1,1-1	245	1,1+½	Chicago	Cass, Harvey L.			
1680	CA1-1	216	1+½	Chicago	Lydon Mfg Co.			
1681	CA1	2	1	Syracuse	Syracuse Lighting Co.			
1681	CA1	259	1	Chicago	Channon Co., H.			
1681	CA1	26	1	CHICAGO   ILL.	Hart, Schaffner & Marx		NOTE A	
1681	CA1	546	1	NEW YORK   N.Y.	317 E 34TH ST.		NOTE D	
1681	CA1	74	1	CHICAGO   ILL.	LaSalle Extension Univer		NOTE A	
1681	CA1,1-1	174	1,1+½	Chicago	Commerce Clearing House			
1681	CA1,1-1	235	1,1+½	Chicago	Stewart Co.			
1681	CA2		1	NEW YORK   N.Y.	VARIOUS		NOTE E	
1682	CA1	1	1	Jamaica	Grebe & Co., A. H. (radi			
1682	CA1	1	1	Richmond Hill	Grebe & Co., A. H. (radi		3/1/23	
1682	CA1	2	1	Syracuse	Syracuse Lighting Co.		3/14/23	
1682	CA2		1	Atlanta	Consolidated Paper Co.			
1682	CA2		1	ATLANTA   GA.	Box 1535	SEC.435½ P.L.&R.	NOTE C	
1683	CA1	110	1	DETROIT   MICH.	?	SEC.435½ P.L.&R.	NOTE C	
1683	CA1	191	1	NEW YORK   N. Y.	MacMillan & Co.	SEC.435½ P.L.&R.	NOTE C	
1683	CA1,1-1	55	1,1+½	NEW YORK   N.Y.	Funk & Wagnalls	HAVE BOTH	3/3/23	
1684	CA1	3	1	CINCINNATI   OHIO	Union Central Life Ins C		4/25/23	
1684	CA1	42	1	WASHINGTON   D.C.	American Nature Assn	SEC.435½ P.L.&R.	NOTE C	
1684	CA1	55	1	NEW YORK   N.Y.	Funk & Wagnalls	SEC.562 P.L.&R.	NOTE D	
1684	CA1	6	1	WASHINGTON   D.C.	Woodward & Lothrop	SEC.435½ P.L.&R.	NOTE C	
1684	CA2		1	Washington	Republican Natl Committe			
1685	CA1	1	1	Steubenville	627 Franklin Ave.			
1685	CA1	137	1	NEW YORK   N.Y.	Evening Journal		3/10/23	
1685	CA1	516	1	CLEVELAND   OHIO	Laboratory Products Co.	SEC.435½, 562	NOTE C,D	
1685	CA1	70	1	CLEVELAND   OHIO	SMA CORP.	SEC.562 P.L.&R.	NOTE D	
1686	CA1	2	1	Memphis	Piggly Wiggly		3/15/23	
1686	CA1	23	1	Milwaukee	American Appraisal Co.			
1686	CA2		1	NEW YORK   N.Y.		SEC.562 P.L.&R.	NOTE E	
1686	CA2		1	NEW YORK,N.Y.   SEC. 562 P.L.&R.	SCIENTIFIC AMERICAN		1939	
1687	CA1	7	1	DES MOINES   IOWA	Armand Perfume Co.		3/30/23	
1687	CA2		1	CINCINNATI   OHIO	1916 ELM ST.	SEC.562 P.L.&R.	NOTE E	
1687	CA2		1	HOBOKEN   N.J.	CONDENSER SERVICE & ENG	SEC.562P.L.&R.	NOTE E	
1687	CA2		1	CHICAGO, ILL.   SEC.562 P.L.&R.	BURCOTT MILLS		NOTE E	
1688	CA1	1	1	NEWTON   IOWA	Maytag Co.		4/2/23	

Table 7  
Pitney Bowes Oval Type CA

NO	TYPE	PMT	VALUE	TOWN	USER	REMARKS	EARLIEST	LATEST
1688	CA1	123	1	NEW YORK   N.Y.	Crowley Publications		NOTE A	
1689	CA1	15	1	DES MOINES   IOWA	Erickson Inc., C.		NOTE A	
1689	CA1	6	1	Des Moines	Interstate Businessmens		3/28/23	
1689	CA2		1	NEW YORK   N. Y.	VARIOUS	SEC.562, 34.66	NOTE E,F	
1690	CA1	1	1	PHILADELPHIA   PA.	Wanamaker, J.	SEC.435½ 562	NOTE C,D	
1690	CA1	1	1	PHILADELPHIA   PA.	CURTIS PUBLISHING CO.	WRONG PERMIT #	NOTE D	
1690	CA1	1	1	PHILADELPHIA, PA.   SEC.562 P.L.&R.	PATHFINDER	WRONG PERMIT #	NOTE D	
1690	CA1	20	1	Philadelphia	Lit Bros			
1690	CA1	8	1	DES MOINES   IOWA	Des Moines Register & Tr		3/28/23	
1690	CA1	81	1	Philadelphia	Thornton, Fuller Auto Co			
1690	CA1	9	1	PHILADELPHIA   PA.	Fenton Label Co.	SEC.435½ P.L.&R.	NOTE C	
1690	CA1	98	1	Philadelphia	Bonwit Teller			
1691	CA1	2	1	Memphis	Piggly Wiggly	1691 IS AN 'EIGHT'	3/15/23	
1691	CA2		8	New York	*		19460712	
1692	CA1	1	1	ADAMS   N. Y.	?	SEC.562 P.L.&R.	NOTE D	
1692	CA1	2	1	Milwaukee	Milwaukee Journal		3/19/23	
1692	CA1	23	1	Boston	Mellin's Food Co.			
1692	CA1	546	1	New York	Eugenics Publ Co.			
1692	CA2		1	CHICAGO, ILL.   SEC.562 P.L.&R.	GUARANTEE, STERLING INS.		NOTE E	
1693	CA1	1	1	East Orange	*			
1693	CA1	1	1	ALLIANCE   OHIO	Campbell Co., W.	SEC.435½ P.L.&R.	NOTE C	
1693	CA1	55	1	NEW YORK   N.Y.	FUNK & WAGNALLS	SEC.435½ P.L.&R.	NOTE C	
1693	CA1	8	1	Pittsburgh	Reliance Ins Co.		5/11/23	
1693	CA2		1	DEEP RIVER,CONN.   SEC.562 P.L.&R.	NATIONAL FOREMANS INST.		NOTE E	
1693	CA2		1	NEW YORK   N.Y.	VARIOUS		NOTE E	
1693	CA2		1	DEEP RIVER   CONN.	NATIONAL FOREMANS INST.		NOTE E	
1693	CA2		1	NEW YORK,N.Y.   SEC. 562 P.L.&R.	LOUIS H. GUTERMAN INS.		NOTE E	
1694	CA1	1	1	GARDNER   MASS.	Central Oil & Gas Stove		7/3/23	
1694	CA1	1101	1	NEW YORK   N.Y.	Cassatt & Co.	SEC.435½ P.L.&R.	NOTE C	
1694	CA1	21	1	Baltimore	Fidelity & Deposit			
1694	CA1	546	1	NEW YORK   N. Y.	Eugenics Publ Co.		NOTE C,D	
1694	CA1	55	1	NEW YORK   N. Y.	Funk & Wagnalls	SEC.435½ P.L.&R.	NOTE C	
1694	CA1	78	1	Boston	Florence Stove Co.			
1694	CA1	816	1	New York	Fox, Geo. T.			
1694	CA2		1	BINGHAMTON   N.Y.	?	SEC.562 P.L.&R.	NOTE E	
1695	CA1	2	10	Memphis	Piggly Wiggly		3/15/23	
1695	CA1	230	10	New York	Electric Bond & Share Co			
1695	CA1	29	10	New York	American Founders Corp			
1696	CA1	1	1	PEORIA   ILL.	Holt Mfg. Co.		5/3/23	
1697	CA1	123	1	New York	Crowley Publications			
1697	CA1	2	1	Dallas	Telephone Co.		4/1/23	
1697	CA1	292	1	PHILADELPHIA   PA.	Curtis Publ Co.	SEC.562 P.L.&R.	NOTE D	
1697	CA1	786	1	NEW YORK   N.Y.	Nulo Moline Co.	SEC.435½ P.L.&R.	NOTE C	
1697	CA2		1	BRISTOL   PA.	Paterson Parchment	SEC.562 P.L.&R.	NOTE E	
1698	CA1	1	1	Little Rock	Campbell & Hart		4/12/23	
1698	CA1	119	1	NEW YORK   N.Y.	BUSINESS DIGEST	SEC. 562 P.L.&R.	NOTE D	
1698	CA1	532	1	NEW YORK   N.Y.	Bethlehem Steel Co.	SEC.435½ P.L.&R.	NOTE C	
1698	CA1	54	1	NEW YORK   N. Y.	McGraw-Hill Co.	SEC.435½ P.L.&R.	NOTE C	
1698	CA1	55	1	NEW YORK   N.Y.	Funk & Wagnalls	SEC.435½ P.L.&R.	NOTE C	
1698	CA1	851	1	NEW YORK   N.Y.	PAINE, WEBBER & CO.	SEC.435½, 562	NOTE C,D	
1699	CA1	174	3	Chicago	Commerce Clearing House			
1699	CA1	19	3	CHICAGO   ILLS.	American Bond & Mortgage		3/27/23	
1699	CA1	22	3	NEW YORK   N.Y.	Metropolitan Life Ins.		19350318	08/12/36
1699	CA1	22	3	NEW YORK,N.Y.   MADISON SQUARE STA.	Metropolitan Life Ins.		08/01/33	08/01/33
1699	CA1	32	3	Pittsburgh	Natl Electric Products C			
1699	CA1	67	3	Cleveland	American Multigraph Sale			
1699	CA1	74	3	Chicago	LaSalle Extension Univer			
1700	CA1	1	1	GREENWICH   CONN.	Conde-Nast	SEC.435½ P.L.&R.	NOTE C	
1700	CA1	10	1	DES MOINES   IOWA	Meredith Publ Co.	SEC.435½ P.L.&R.	NOTE C	
1700	CA1	240	1	NEW YORK   N.Y.	Abington Press	SEC.435½ P.L.&R.	NOTE C	

Table 7  
Pitney Bowes Oval Type CA

NO	TYPE	PMT	VALUE	TOWN	USER	REMARKS	EARLIEST	LATEST
1700	CA1	55	1	NEW YORK   N.Y.	FUNK & WAGNELLS	SEC.562 P.L.&R.	NOTE D	
1700	CA1	60	1	CHICAGO   ILL.	Detmer, Bruner & Mason	LARGE PERMIT #	3/28/23	8/15/23
1700	CA1	7	1	OMAHA,NEBR.   HARNEY STA.	Paxton & Gallagher		11/1/23	
1700	CA2		1	NEW YORK   N.Y.	VARIOUS	SEC.562 P.L.&R.	NOTE E	
1701	CA1	174	6	Chicago	Commerce Clearing House			
1701	CA1	22	6	Baltimore	Merchants Natl Bank		4/30/23	1/1/24
1701	CA1	249	6	Chicago	First Natl Bank			
1701	CA1	28	6	Philadelphia	Fourth Street Natl Bank		3/12/23	
1702	CA1	19	6	Detroit	Dodge Bros		3/1/23	
1703	CA1	19	6	New York	Federal Reserve Bank			
1703	CA1	2	6	Memphis	Piggly Wiggly		3/15/23	
1703	CA1	49	6	New York	Chase Natl Bank			
1703	CA1	6	6	Newark	Public Service Co.			
1703	CA1	629	6	New York	Marine Midland Trust Co.			
1705	CA1	1	1	TAMPA   FLA.	Thompson & Co.	SEC.435½ P.L.&R.	06/09/29	07/07/29
1705	CA1	546	1	NEW YORK   N. Y.	Eugenics Publ Co.		NOTE C	
1705	CA1,1-1	6	1,1+½	CINCINNATI   OHIO	American Products Co.	W & W/O EXTRA ½ PA	4/2/23	
1705	CA2		1	NEW YORK   N.Y.	VARIOUS	SEC.562 P.L.&R.	NOTE E	
1705	CA2		1	NEW YORK, N.Y.   SEC.562 P.L.&R.	?	SEC.562 P.L.&R.	NOTE E	
1706	CA1	6	6	Rochester	Eastman Kodak Co.			
1706	CA2		6	NEW YORK   N. Y.	?		04/07/39	04/21/39
1707	CA1	1	3	Bethlehem	Bethlehem Steel Co.			
1707	CA1	1	3	ITHACA   N.Y.	ASSOCIATED GAS & ELECT.			
1707	CA1	14	3	Philadelphia	Michell Seed Co., H. F.			
1707	CA1	62	3	CHICAGO   ILL.	Peoples Gas & Coke Co.		4/20/23	5/25/23
1707	CA1	9	3	PHILADELPHIA   PA.	Fenton Label Co.		10/22/23	
1707	CA2		3	CINCINNATI   OHIO	RED CROSS SHOES		09/18/37	09/23/37
1708	CA1	127	5	New York	Kanuth, N. & K.		3/27/23	
1709	CA1	1	3	SCHENECTADY   N.Y.	General Electric Co.	2 TM'S	5/22/23	01/24/35
1709	CA2		3	CHICAGO   ILL.	CONTINENTAL ILLINOIS BAN		12/10/41	07/06/46
1710	CA1	27	1	MILWAUKEE   WIS.	Westinghouse Electric	SEC.435½, 562	NOTE C	
1710	CA1,1-1	7	1,1+½	CINCINNATI   OHIO	American Auto Digest	NEED EXTRA	4/10/23	
1710	CA2		1	WAUSAU   WIS.	EMPLOYERS MUTUALS	SEC.562 P.L.&R.	NOTE E	
1710	CA2		1	MILWAUKEE   WIS.	AMERICAN APPRAISAL CO.	SEC.562 P.L.&R.	NOTE E	
1711	CA1	110	1	PHILADELPHIA   PA.	Centennial Assn Mirac. M	SEC.435½ P.L.&R.	NOTE C	
1711	CA1	139	1	Philadelphia	The Blum Store			
1711	CA1	292	1	PHILADELPHIA   PA.	Curtis Publ Co.	SEC.435½ P.L.&R.	NOTE C	
1711	CA1	3	1	Omaha	U. S. Natl Bank		4/12/23	
1711	CA1	98	1	Philadelphia	Bonwit Teller			
1711	CA2		1	CHICAGO   ILL.	?	SEC.562 P.L.&R.	NOTE E	
1712	CA1	1	1	DAYTON OHIO   STA. C.	Natl Cash Register Co.	SEC.435½, 562	NOTE C,D	
1712	CA1	37	1	Saint Louis	Funston Bros. / Fouke Fu			
1712	CA1	5	1	Saint Louis	Funston Bros. / Fouke Fu		10/12/23	3/21/24
1712	CA1-1	23	1+½	Milwaukee	American Appraisal Co.			
1713	CA1	55	1	NEW YORK   N. Y.	FUNK & WAGNALLS	SEC.562 P.L.&R.	NOTE D	
1713	CA1,1-1	147	1,1+½	NEW YORK   N.Y.	U. S. Casualty Co.	HAVE BOTH	4/3/23	
1713	CA2		1	NEW YORK,N.Y.   SEC. 562 P.L.&R.	VARIOUS	SEC. 34.66 P.L.&R.	NOTE F	
1713	CA2		1	NEW YORK   N. Y.	VARIOUS	SEC. 34.66, 562	NOTE E,F	
1713	CA2		1	ATLANTA   GA.	Atlanta Envelope Co.	SEC.562 P.L.&R.	NOTE E	
1714	CA1	16	1	Chattanooga	Planthome			
1714	CA1	2159	1	NEW YORK   N.Y.	Barrett Co.	SEC.435½ P.L.&R.	NOTE C	
1714	CA1	55	1	NEW YORK   N.Y.	FUNK & WAGNALLS	SEC.562 P.L.&R.	NOTE D	
1714	CA1	63	1	CHICAGO   ILL.	Yellow Cab Co.		4/5/23	
1715	CA1	10	1	WASHINGTON   D.C.	Chamber of Commerce		4/10/23	
1715	CA1	66	1	DETROIT   MICH.	Chevrolet Motor Co.	SEC.435½ P.L.&R.		
1716	CA1	16	1	NEW YORK   N.Y.	Natl City Bank		3/31/23	8/2/23
1716	CA1	178	1	NEW YORK   N.Y.	American Thread Co.		NOTE A	
1716	CA1	18	1	SAN FRANCISCO   CALIF.	The White House	SEC.435½, 562	NOTE C,D	
1716	CA1	86	1	New York	United Electric Light &		9/27/23	11/7/23
1716	CA2		1	DAYTON,OHIO   SEC.562 P.L.&R.	?		NOTE E	
1717	CA1	2	1	Cleveland	Cleveland Electric Illum		6/13/23	

Table 7  
Pitney Bowes Oval Type CA

NO	TYPE	PMT	VALUE	TOWN	USER	REMARKS	EARLIEST	LATEST
1717	CA1	7	1	MILWAUKEE   WIS.	Walsh Harness Co.	SEC.435½ P.L.&R.	NOTE C	
1717	CA1,1-1	292	1,1+½	NEW YORK   N.Y.	Boyle & Co., J.	NEED EXTRA	NOTE A	
1718	CA1	1	1	MISHAWAKA   IND.	Mishawaka Rubber Co.	SEC.435½ P.L.&R.	NOTE C	
1718	CA1	47	1	Boston	Liberty Mutual Life Ins		4/10/23	
1718	CA1	48	1	Cincinnati	Huenefeld Co.			
1718	CA1	55	1	NEW YORK   N.Y.	Funk & Wagnalls	SEC.435½, 562	NOTE C,D	
1718	CA1	70	1	CINCINNATI   OHIO	?	SEC.435½ P.L.&R.	NOTE C	
1719	CA1	24	1	CLEVELAND   OHIO	Apex Electric Co.		4/25/23	
1719	CA1	55	1	NEW YORK   N.Y.	FUNK & WAGNALLS	SEC.562 P.L.&R.	NOTE D	
1719	CA1	93	1	CHICAGO   ILL.	Natl Used Car Report	SEC.435½ P.L.&R.	NOTE C	
1720	CA1	7	1	DALLAS   TEXAS	Texas Farm & Ranch Publ	SEC.435½ P.L.&R.	NOTE C	
1720	CA1	88	1	NEW YORK   N.Y.	?	SEC.562 P.L.&R.	NOTE D	
1720	CA1	9	1	NEW ORLEANS   LA.	Woodward, Wight		4/16/23	
1720	CA2		1	NEW YORK   N.Y.	Knickerbocker Bldg.	SEC.562 P.L.&R.	NOTE E	
1721	CA1	1	1	WORCESTER   MASS.	MASS. PROTECTIVE ASSN.	SEC.435½ AND 562	NOTE C,D	
1721	CA1	3	1	MILWAUKEE   WIS.	First Wisconsin Natl Ban		5/5/23	07/07/23
1721	CA1	38	1	Boston	Mass Bonding & Ins Co.			
1722	CA1	1	1	SCHENECTADY   N.Y.	General Electric Co.		4/19/23	
1722	CA1	230	1	NEW YORK   N.Y.	ELECTRIC BOND & SHARE CO	SEC.562 P.L.&R.	NOTE D	
1722	CA1	55	1	NEW YORK   N.Y.	FUNK & WAGNALLS	SEC.562 P.L.&R.	NOTE D	
1722	CA1	6	1	Newark	Public Service Co.			
1722	CA1	88	1	NEW YORK   N.Y.	?	SEC.562 P.L.&R.	NOTE D	
1723	CA1	110	1	DETROIT   MICH.	Hupp Motor Car Co.	SEC.435½ P.L.&R.	NOTE C	
1723	CA1	3	1	KALAMAZOO   MICH.	Kalamazoo Stove Co.	SEC.435½ P.L.&R.	NOTE C	
1723	CA1	4	1	LANSING   MICH.	State Departments	SEC.562 P.L.&R.	NOTE D	
1723	CA1,1-1	154	1,1+½	New York	Di Giorgio Fruit Co.		4/13/23	
1724	CA1	1	1	Frenchtown	Cooley, Elden E.			
1724	CA1	125	1	CHICAGO   ILL.	Natl Laboratories		NOTE A	
1724	CA1	2	1	Bridgeport	American Chain Co.			
1724	CA1	27	1	Rochester	Lincoln-Alliance Bank			
1724	CA1	71	1	Chicago	Purity Oats Co.			
1724	CA2		1	NEW YORK   N. Y.	VARIOUS	SEC.562, 34.66	1950	
1724	CA2		1	TAMPA, FLA.   SEC.562 P.L.&R.	EXECUTIVE SALES CORP.		10/24/38	
1724	CA2		1	KALAMAZOO   MICH.		SEC.435½ P.L.&R.	NOTE C	
1724	CA2		1	TAMPA   FLA.			NOTE E	
1725	CA1	1	1	RAHWAY   N. J.	Merck & Co.	SEC.435½, 562	NOTE C,D	
1725	CA1	1	1	Little Silver	Lovett's Nursery			
1725	CA1	15	1	BUFFALO   N.Y.	Mark Harris		4/18/23	3/19/24
1725	CA1	1701	1	New York	*			
1725	CA1	1747	1	New York	*			
1725	CA1	2092	1	NEW YORK   N.Y.	UNION LIBRARY ASSN.		NOTE D	
1725	CA1	4	1	Battle Creek	Sanitarium Equipment Co.			
1725	CA1	5	1	BUFFALO   N.Y.	Harris-Smith Co.		3/19/24	
1725	CA1	905	1	New York	The Nation			
1725	CA2		1	NEW YORK   N.Y.	VARIOUS	SEC.562 P.L.&R.	NOTE E	
1725	CA2		1	NEW YORK, N.Y.   SEC.562 P.L.&R.			NOTE E	
1726	CA1	12	1	ROCHESTER   N.Y.	Scherwin Cody School	SEC.435½ P.L.&R.	NOTE C	
1726	CA1	9	1	Cincinnati	Storrs-Schaeffer		4/24/23	
1726	CA2		1	BUFFALO   N. Y.	VARIOUS		NOTE E	
1727	CA1	10	1	DES MOINES   IOWA	Meredith Publ Co.		5/15/23	1924
1727	CA1	5	1	Toledo	Hettrick Mfg Co.			
1728	CA1	14	1	KANSAS CITY   MO.	S.W. BELL TELEPHONE CO.	SEC.435½ P.L.&R.	NOTE C	
1728	CA1	146	1	NEW YORK   N.Y.	N. Y. Central RR Co.		4/25/23	
1728	CA2		1	Massillon	Enterprise Aluminum Co.			
1728	CA2		1	NEW YORK   N.Y.	VARIOUS	SEC.562	1938	
1729	CA1	123	1	New York	Crowley Publications			
1729	CA1	144	1	New York	Arnold Constable & Co.			
1729	CA1	1502	1	NEW YORK   N. Y.	Scribner's Sons			
1729	CA1	314	1	NEW YORK   N. Y.	Baumann, Ludwig	SEC.435½ P.L.&R.	NOTE C	
1729	CA1	48	1	NEW YORK   N. Y.	N. Y. Sun Herald	SEC.435½ P.L.&R.	NOTE C	
1729	CA1	547	1	New York	F. W. Dodge Corp			
1729	CA1	55	1	NEW YORK   N. Y.	Funk & Wagnalls	SEC.435½ P.L.&R.	NOTE C	
1729	CA1	72	1	CHICAGO   ILL.	Chicago Paper Co.		4/26/23	
1729	CA2		1	DENVER   COLO.		SEC.562 P.L.&R.	NOTE E	

Table 7  
Pitney Bowes Oval Type CA

NO	TYPE	PMT	VALUE	TOWN	USER	REMARKS	EARLIEST	LATEST
1730	CA1	25	6	CHICAGO   ILLS.	Continental Casualty Co.		06/21/35	06/21/35
1730	CA1	3	6	Milwaukee	First Wisconsin Natl Ban		3/20/23	
1730	CA2		6	CHICAGO   ILL.	Ekco Products		03/01/43	03/12/46
1731	CA1	1	6	Waco	Amicable Life Ins Co.		8/16/23	
1731	CA1	1989	6	New York	Consumers Research			
1731	CA1	49	6	New York	Chase Natl Bank			
1731	CA1	532	6	New York	Bethlehem Steel Co.			
1731	CA1	629	6	New York	Marine Midland Trust Co.			
1732	CA1	131	6	New York	Squibb & Sons, E. R.			
1732	CA1	174	6	New York	Bank of Manhattan		2/27/24	4/2/24
1732	CA1	185	6	New York	Hunter Mfg Co.		8/1/23	8/8/23
1733	CA1	1	4	WILMERDING   PA.	Westinghouse Electric	1734 IS A 'FOUR'	4/12/23	09/03/24
1733	CA2		4	Albany	*			
1734	CA1	121	4	Chicago	Colgate Palmolive Peet C			
1734	CA1	130	4	NEW YORK   N.Y.	Irving Bank & Trust Co.	1734 IS A 'FOUR'	4/7/23	
1734	CA1	250	4	NEW YORK   N.Y.	Hamilton Institute, A.	1734 IS A 'FOUR'	02/02/26	12/01/27
1734	CA1	6	3	Newark	Public Service Co.	THIS MAY BE 1735		
1734	CA2-3		4+2	CHICAGO   ILL.	CONTINENTAL ILL. BANK		08/02/32	03/30/40
1735	CA1	1	4	New Brunswick	Interwoven Stocking Co.			
1735	CA1	417	4	New York	Lorillard Co., P.			
1735	CA1	6	3	Des Moines	Interstate Businessmens		3/28/23	
1735	CA6		3	BIRMINGHAM   ALA.	TENNESSEE COAL, IRON, RR		09/04/34	02/01/35
1735	CA6		3	CHATTANOOGA   TENN.	?		10/09/35	10/09/35
1735	CA6		3	NEW YORK   N.Y.	NATIONAL CITY BANK		12/18/44	01/31/45
1736	CA1	5	4	Pittsburgh	Spear & Co.		4/9/23	
1736	CA3 or 4		2			PER NEEDELS		
1737	CA1	424	8	New York	First Natl Pictures			
1737	CA1	74	8	Chicago	LaSalle Extension Univer		8/1/23	12/31/23
1738	CA1	143	8	NEW YORK   N.Y.	Hallgarten & Co.		5/8/23	
1738	CA1	230	8	New York	Electric Bond & Share Co			
1738	CA1	29	8	New York	Chase Natl Bank			
1738	CA1	491	8	New York	J. P. Morgan & Co.			
1738	CA1	852	8	New York	Meehan & Co., M. J.			
1738	CA2		8	New York	Box 743, Church Street		19440718	4/21/45
1739	CA1	29	8	New York	Chase Natl Bank			
1739	CA1	9	8	New York	Postage Meter Co.		8/27/23	
1739	CA2		8	Palm Springs	Martin, Richard		19450217	
1740	CA1	150	2	NEW YORK   N.Y.	Ulmann, B.		3/20/23	10/29/27
1740	CA1	791	2	New York	100 Broadway			
1740	CA2-3		2+1	YONKERS   N. Y.	WESTCHESTER SERVICE CORP		03/07/34	03/07/34
1741	CA2		8	*	*			*
1742	CA1,2-3	10	2,2+1	WASHINGTON   D.C.	Chamber of Commerce		4/10/23	04/06/34
1743	CA1	23	2	Baltimore	Federal Land Bank		4/2/23	
1743	CA1,2-3	7	2,2+1	HOUSTON   TEXAS.	Second Natl Bank		05/02/25	01/07/36
1744	CA1,2-3	47	2,2+1	BOSTON   MASS.	Liberty Mutual Life Ins		4/10/23	02/09/33
1744	CA2-3		2+1	SOUTH NORWALK   CONN.	J. & J. CASH		10/02/35	01/01/39
1745	CA1	19	2	NEW ORLEANS   LA.	NEW ORLEANS PUBLIC SERVI		02/16/35	10/15/37
1745	CA1,2-3	7	2,2+1	NEW ORLEANS   LA.	Baldwin & Co., A.		4/16/23	03/02/33
1746	CA1	23	2	CLEVELAND   OHIO	Cleveland-Akron B. Co.		05/31/23	05/31/23
1746	CA1	27	2	CLEVELAND   OHIO	Bailey Co., The		9/21/23	05/10/32
1746	CA2-3		2+1	Cleveland	*		19340321	
1747	CA1	17	2	New York	Equitable Life Ins Co.			
1747	CA1	69	2	NEW YORK   N.Y.	Natl Bank of Commerce		4/6/23	04/19/24
1747	CA1,2-3	326	2,2+1	NEW YORK   N.Y.	Dictograph Products Corp		12/17/24	08/21/33
1747	CA2-3		2+1	WORCESTER   MASS.	MASS. PROECTIVE ASSN.		05/12/43	02/14/45
1748	CA1,2-3	151	2,2+1	NEW YORK   N.Y.	American Tobacco Co.		4/6/23	10/17/33
1749	CA1	48	2	Boston	Batchelder & Snyder			
1749	CA1	54	2	BOSTON   MASS.	Gillette Razor Co.		9/7/23	01/07/25
1749	CA1	9	2	Hartford	*			
1749	CA1	9	2	NEW ORLEANS   LA.	Woodward, Wight		4/16/23	05/24/23
1749	CA1,2-3	119	2,2+1	BOSTON   MASS.	Great A & P Tea Co.		10/02/28	08/05/32
1749	CA2		2	BOSTON   MASS.	A & P	ADL 1C PD REMOVED	07/26/33	07/26/33
1749	CA2-3		2+1	BOSTON   MASS.	60 CONGRESS ST.		01/23/35	04/01/38
1750	CA1	24	2	CLEVELAND   OHIO	Apex Electric Co.		4/25/23	03/27/26

Table 7  
Pitney Bowes Oval Type CA

NO	TYPE	PMT	VALUE	TOWN	USER	REMARKS	EARLIEST	LATEST
1750	CA1	569	2	NEW YORK   N.Y.	Union Pacific RR Co.		01/13/27	01/13/27
1750	CA1,2-3	6	2,2+1	FLINT   MICH.	Chevrolet Motor Co.		09/13/28	12/04/36
1751	CA1	1	5	Cleveland	Union Trust Co.			
1751	CA1	6	5	NEW YORK   N.Y.	Natl City Bank		05/15/29	11/17/36
1752	CA1	602	2	NEW YORK   N.Y.	Liberty Mutual Ins Co.		12/19/35	12/19/35
1752	CA1,2-3	26	2,2+1	NEW YORK   N.Y.	NY Telephone Co.		5/1/23	06/01/33
1753	CA1,2-3	72	2,2+1	CHICAGO   ILL.	Chicago Paper Co.		4/26/23	07/10/33
1753	CA2-3		2+1	CHICAGO   ILL.	THREE HUNDRED		10/29/38	02/17/41
1754	CA1	1	2	SCHENECTADY   N.Y.	General Electric Co.		4/19/23	3/20/24
1754	CA1	7	2	DENVER   COLO.	Telephone Co.		07/01/24	04/13/25
1754	CA2-3		2+1	PEORIA   ILL.	BLOCK & KUHL CO.		05/16/34	05/16/34
1755	CA1	5	2	BROOKLYN   N.Y.	Loeser & Co., F.		5/14/23	07/05/28
1755	CA1	7	2	ROCHESTER   N.Y.	ROCHESTER GAS & ELECTRIC		07/05/33	04/03/35
1755	CA1,2-3	6	2,2+1	BUFFALO   N.Y.	Woolworth Co.		05/13/32	11/18/32
1756	CA1	1	2	ALTON   ILL.	Illinois Glass Co.		6/5/23	06/21/28
1757	CA1	26	2	CHICAGO   ILL.	Hart, Schaffner & Marx		5/21/23	07/23/24
1757	CA1	4	2	PORTLAND   OREGON.	?		10/30/26	03/03/27
1758	CA1	84	2	CHICAGO   ILLS.	North American Accident		06/01/23	09/13/28
1758	CA1,2-3	84	2,2+1	CHICAGO   ILL.	North American Accident	2ND TM	05/13/31	03/29/34
1759	CA1	1	2	JEANNETTE   PA.	Pennsylvania Rubber Co.		5/2/23	01/14/25
1759	CA1,2-3	91	2,2+1	PHILADELPHIA   PA.	Presser Co., I.		04/09/26	02/01/33
1760	CA1,2-3	12	2,2+1	BROOKLYN   N.Y.	Luckenbach Steamship Co.		4/30/23	08/02/38
1761	CA1	581	10	New York	Committee of RR Unif.			
1761	CA1	9	10	NEW YORK   N.Y.	Postage Meter Co.		8/27/23	
1761	CA2		10	NEW YORK   N.Y.	Box 743, Church Street		02/03/47	02/18/48
1762	CA1	11	2	BOSTON   MASS.	John Hancock Life Ins Co		4/14/23	04/27/26
1762	CA1	4	2	COLUMBUS   OHIO	Lake States Elec Supply		07/18/28	01/15/30
1762	CA1	63	2	Cleveland	Conkey Co., G.			
1763	CA1	1	2	PEORIA   ILL.	Holt Mfg. Co.		5/3/23	02/17/25
1763	CA1	20	2	Grand Rapids	General Motors			
1763	CA1	245	2	New York	Lupton, F. M.			
1764	CA1	3	2	INDIANAPOLIS   IND.	INDIANA BELL Telephone C		5/10/23	09/18/31
1764	CA2-3		2+1	Chicago	*		19330715	
1765	CA1	27	2	Saint Louis	Compton Co., W. R.		4/23/23	
1765	CA1,2-3	33	2,2+1	SAINT LOUIS   MO.	Aloe Co., A. S.		09/16/27	12/10/38
1766	CA1	125	2	CHICAGO   ILL.	Natl Laboratories		10/09/24	10/09/24
1766	CA1	231	2	Chicago	Tom Orr & Co.			
1766	CA1	71	2	CHICAGO   ILL.	Purity Oats Co.		07/18/23	07/18/23
1766	CA1,2-3	231	2,2+1	CHICAGO   ILL.	Born & Co., M.		02/22/26	02/07/33
1766	CA2-3		2+1	WINSTON SALEM   N. C.	R.J. REYNOLDS TOBACCO CO		08/31/36	03/18/38
1766	CA2-3		2+1	NEW YORK   N.Y.	AT&T		04/14/34	04/14/34
1766	CA2-3		2+1	NEW YORK   N.Y.	HOIT, ROSE & TROSTER		09/04/35	09/04/35
1767	CA1	143	2	New York	Hallgarten & Co.			
1767	CA1	154	2	NEW YORK   N.Y.	Di Giorgio Fruit Co.		4/13/23	03/26/31
1767	CA2-3		2+1	SAN FRANCISCO   CALIF.	THE EMPORIUM		05/04/36	05/04/36
1768	CA1	28	2	SAINT LOUIS   MO.	First Natl Bank		6/21/23	04/16/31
1768	CA2-3		2+1	SAINT LOUIS   MO.	GENERAL AMERICAN LIFE IN		09/09/33	03/25/35
1769	CA1,2-3	9	2,2+1	CINCINNATI   OHIO.	Storrs-Schaeffer		4/24/23	12/02/36
1770	CA1	157	2	NEW YORK   N.Y.	Hotel Pennsylvania		4/20/23	06/03/30
1770	CA1	20	2	Chicago	Richards Co., E.			
1771	CA1	22	2	BALTIMORE   MD.	Merchants Natl Bank		4/20/23	JUN 32
1772	CA1	12	2	ROCHESTER   N.Y.	Sherwin Cody School		11/7/23	01/10/27
1772	CA2		2	WESTFIELD   N.J.	N.J. BELL TELEPHONE CO.		09/19/33	09/19/33
1773	CA1	1	2	UTICA   N.Y.	Commercial Traveling Men		4/18/23	10/23/24
1773	CA1	7	2	WICHITA   KANS.	Coleman Co.		12/06/24	03/20/29
1773	CA1,2-3	105	2,2+1	SAN FRANCISCO   CALIF.	Pacific Finance Corp		05/29/30	09/27/33
1774	CA1,2-3	2	2,2+1	FLINT   MICH.	AC Spark Plug		5/16/23	10/04/34
1774	CA2		2	PHILADELPHIA   PA.	AMERICAN ENGINEERING CO		12/28/39	04/10/42
1775	CA1	170	2	New York	Abercrombie & Fitch Co.			
1775	CA1	236	2	NEW YORK   N.Y.	California Perfume Co.		12/29/23	04/22/30
1775	CA1	69	2	NEW YORK   N.Y.	Natl Bank of Commerce		10/16/23	10/16/23
1775	CA2		2	NEW YORK   N.Y.	BROWN, HARRIMAN & CO.		01/28/35	09/28/36
1776	CA1	108	2	NEW YORK   N.Y.	Sloane, W. & J.		5/4/23	05/21/26
1776	CA1	23	2	CHICAGO   ILL.	Illinois Merchants Trust		08/31/27	01/02/29

Table 7  
Pitney Bowes Oval Type CA

NO	TYPE	PMT	VALUE	TOWN	USER	REMARKS	EARLIEST	LATEST
1776	CA1,2-3	288	2,2+1	CHICAGO   ILL.	Continental Illinois Ban		08/13/29	03/31/36
1777	CA1	11	2	CHICAGO   ILL.	Montgomery Ward		5/23/23	1/2/24
1777	CA1	139	2	Chicago	Huey & Co.			
1777	CA1	152	2	Chicago	Marquette Cement Co.			
1777	CA1	179	2	Chicago	Alexander & Co.			
1777	CA1	20	2	Chicago	Richards Co., E.			
1777	CA1	81	2	DETROIT   MICH.	Universal Credit Co.		06/07/30	06/07/30
1777	CA2		2	Detroit	*		19330727	8/19/33
1779	CA1	14	2	Cincinnati	Perry-Mason Co.			
1779	CA1	31	2	CINCINNATI   OHIO	CINCINNATI BELL Telephon		12/20/27	02/24/28
1779	CA1,2-3	12	2,2+1	DENVER   COLO.	Morey Mercantile Co.		12/10/31	04/03/33
1779	CA2		2	New York	Crawley		19090424	
1780	CA1	20	2	DETROIT   MICH.	Peoples Wayne County Ban		05/19/23	05/19/23
1780	CA1	208	2	NEW YORK   N.Y.	General Outdoor Advertis		10/25/23	01/03/30
1780	CA1,2-3	1	2,2+1	WACO   TEXAS.	Amicable Life Ins Co.		10/03/32	10/03/32
1781	CA1	1	4	Passaic	Passaic Natl Bank		5/14/23	
1782	CA1	13	2	BROOKLYN   N.Y.	Brooklyn Edison		4/30/23	01/03/31
1783	CA1,2-3	1	2,2+1	FLINT   MICH.	Buick Motor Co.		5/14/23	01/04/34
1784	CA1	21	2	DETROIT   MICH.	MICHIGAN BELL TELEPHONE		5/17/23	DEC 30
1784	CA2-3		2+1	LYNCHBURG   VA.	CRADDOCK-TERRY CO.		09/20/37	05/05/39
1785	CA1	249	2	New York	Finchley Inc.			
1785	CA1,2-3	1	2,2+1	NASHVILLE   TENN.	Natl Life Ins Co.		5/8/23	06/04/34
1786	CA1	19	2	DETROIT   MICH.	Dodge Bros		10/29/24	04/17/30
1786	CA1	29	2	DETROIT   MICH.	Hupp Motor Car Co.		09/21/23	01/15/24
1787	CA1	1259	2	NEW YORK   N.Y.	141 Broadway		02/13/30	02/13/30
1787	CA1	143	2	New York	Hallgarten & Co.		5/8/23	8/16/23
1787	CA1	249	2	NEW YORK   N.Y.	Finchley Inc.		08/29/24	01/09/29
1787	CA1	55	2	NEW YORK   N.Y.	Funk & Wagnalls		11/14/23	11/16/23
1787	CA1,2-3	189	2,2+1	NEW YORK   N.Y.	International Paper Co.		08/06/32	05/26/38
1788	CA1	13	2	PITTSBURGH   PA.	Oil Well Supply Co.		9/28/23	01/01/29
1788	CA1,2-3	3	2,2+1	OIL CITY   PA.	Oil Well Supply Co.	PERMIT IS 3	12/05/30	04/11/34
1789	CA1	174	4	NEW YORK   N.Y.	Bank of Manhattan		6/21/23	12/02/27
1790	CA1	216	4	CHICAGO   ILL.	?	1790 IS A 'FOUR'	07/22/25	07/22/25
1790	CA1	264	5	Chicago	Hartford Fire Ins Co.	1790 IS A 'FOUR'		
1790	CA1	74	5	Chicago	LaSalle Extension Univer	1790 IS A 'FOUR'	5/23/23	
1790	CA2-3		4+2	CHICAGO   ILL.	?	1790 IS A 'FOUR'	06/09/36	06/09/36
1791	CA1	143	4	New York	Hallgarten & Co.	1791 IS A 'FIVE'	5/8/23	
1792	CA1	23	4	DETROIT   MICH.	Burroughs Adding Machine		10/9/23	04/16/31
1792	CA6-1		2+1	SAN FRANCISCO   CALIF.	407 MONTGOMERY ST.		01/05/42	01/05/42
1793	CA1	154	3	New York	Di Giorgio Fruit Co.			
1793	CA1	220	3	New York	United States Lines			
1793	CA1	317	3	New York	General Foods Corp			
1793	CA1	6	3	Newark	Public Service Co.			
1794	CA1	134	3	Chicago	Butler Paper Co.			
1794	CA1	1594	3	NEW YORK   N.Y.	Moody's Investment Servi		<JUL 32	
1794	CA1	22	3	NEW YORK,N.Y.   MADISON SQUARE STA.	Metropolitan Life Ins		12/19/32	02/05/34
1794	CA1	43	3	New York	Brooks Bros			
1794	CA1	475	3	NEW YORK   N.Y.	STEIN, HALL & CO.		02/18/35	02/18/35
1794	CA1	601	3	New York	Minsch, Hall & Co.			
1794	CA1	7	3	Milwaukee	Walsh Harness Co.		1/7/24	
1794	CA1	771	3	NEW YORK   N.Y.	?		LATE 20'S	
1794	CA2		3	SYRACUSE   N.Y.	SYRACUSE SUPPLY CO.		11/15/35	11/15/35
1794	CA2		3	SCHENECTADY   N.Y.	GENERAL ELECTRIC CO.		06/02/43	06/02/43
1795	CA1	1	3	New Brunswick	Interwoven Stocking Co.		5/21/23	6/27/23
1795	CA1	1	3	Little Silver	Lovett's Nursery			
1795	CA1	110	3	Chicago	Ins Co. of North America			
1795	CA1	134	3	CHICAGO   ILL.	Butler Paper Co.		<JUL 32	
1795	CA1	144	3	CHICAGO   ILL.	Central Scientific Co.		<JUL 32	
1795	CA1	226	3	Chicago	Midland Utilities Co.			
1795	CA1	32	3	Chicago	Gage Bros			
1795	CA1	437	3	Chicago	Public Service Co.			
1795	CA1	62	3	CHICAGO   ILL.	?		<JUL 32	
1795	CA1	74	3	Chicago	LaSalle Extension Univer		8/1/23	

Table 7  
Pitney Bowes Oval Type CA

NO	TYPE	PMT	VALUE	TOWN	USER	REMARKS	EARLIEST	LATEST
1795	CA1	865	3	Chicago	Evaporated Milk Assn			
1795	CA2		3	ELKHART   IND.	C.G. CONN		11/02/32	05/11/36
1796	CA1	1	2	PASSAIC   N.J.	Passaic Natl Bank		5/14/23	04/09/30
1796	CA2-3		2+1	PASSAIC   N.J.	?		10/19/37	10/19/37
1797	CA1	23	2	DETROIT   MICH.	Burroughs Adding Machine		5/22/23	03/31/27
1797	CA1	36	2	Kansas City	Imperial Royalties			
1797	CA2-3		2+1	KANSAS CITY   MO.	COMMERCE TRUST CO.		07/14/33	12/14/35
1798	CA1	10	2	JERSEY CITY   N.J.	1 Exchange Place		11/05/27	11/05/27
1798	CA1	106	2	New York	Cities Service Co.			
1798	CA1	2	2	PEORIA   ILL.	Keystone Steel & Wire		5/15/23	10/12/25
1798	CA1	2	2	LONG ISLAND CITY   N.Y.	Natl Carbon Co.		08/22/28	02/27/29
1798	CA1	293	2	New York	Indiana Pipe Line Co.			
1798	CA1	323	2	NEW YORK   N.Y.	PO BOX 150 TIME SQUARE		11/22/35	11/22/35
1798	CA1	698	2	New York	32 Broadway			
1798	CA1,2-3	515	2,2+1	NEW YORK   N. Y.	Harriman & Co.		01/27/31	10/10/32
1799	CA1	24	2	PHILADELPHIA   PA.	Pennsylvania RR Co.		05/12/23	10/2/23
1799	CA1,2-3	174	2,2+1	NEW YORK   N.Y.	Bank of Manhattan	2 TM'S	11/2/23	01/08/34
1799	CA2-3		2+1	NEW YORK   N.Y.	SALOMON BROS. & HUTZLER		07/19/34	02/01/39
1800	CA1	4	1	Rutland	Tuttle Law Printers			
1800	CA1	6	1	CHICAGO   ILL.	Carson, Pirie, Scott		NOTE A	
1800	CA2		1	CHICAGO   ILL.	VARIOUS	SEC.562 P.L.&R.	NOTE E	
1800	CA2		1	Steubenville	*			
1801	CA1	1	2	FORT WAYNE   IND.	Ovelmo Co.		5/23/23	05/10/28
1801	CA1	1204	1	New York	Gillette	1801 IS A 'TWO'		
1801	CA2-3		2+1	CHICAGO   ILL.	NORTHERN TRUST CO.		11/29/40	11/29/40
1802	CA1	31	1	Saint Louis	Automobile Club			
1802	CA1	472	1	NEW YORK   N.Y.	Holt & Co., Henry	SEC.435½, 562	NOTE C,D	
1802	CA1	55	1	New York	Funk & Wagnalls			
1803	CA1	1	1	SCHENECTADY   N.Y.	General Electric Co.	SEC.435½ P.L.&R.	NOTE C	
1803	CA1	17	1	LOS ANGELES   CALIF.	AUTO CLUB OF SO. CALIF.	SEC.562 P.L.&R.	NOTE D	
1803	CA1	210	1	LOS ANGELES   CALIF.	HOLLYWOOD MARVEL PRODUCT	SEC.435½ P.L.&R.	NOTE C	
1803	CA1	9	1	DES MOINES   IOWA	Iowa State Traveling Men		4/27/23	02/13/25
1803	CA2		1	LOS ANGELES,CALIF.   SEC.562 P.L.&R.	Alum. Folding Crutch C		NOTE E	
1804	CA1	1	1	MIDDLETOWN   OHIO.	Wrenn Co.	SEC.435½ P.L.&R.	NOTE C	
1804	CA1	115	1	NEW YORK   N.Y.	Charles Scribner & Sons		10/30/23	
1804	CA1	118	1	New York	Weiss & Klau Co.		5/2/23	11/2/23
1804	CA1	4	1	NEW YORK   N.Y.	?		NOTE A	
1804	CA2		1	FRENCH LICK   IND.	FRENCH LICK SPRINGS HOTE	SEC.562 P.L.&R.	NOTE E	
1805	CA1	1	1	CINCINNATI   OHIO	L. S. Tailoring Co.		6/20/23	12/17/24
1805	CA1	1	1	MUNCIE   IND.	Carr Drug Co.	SEC.435½, 562	1932	
1805	CA2		1	CHICAGO   ILL.	ROTARY INTERNATIONAL	SEC.562 P.L.&R.	NOTE E	
1806	CA1	203	1	CHICAGO   ILL.	Libby, McNeill & Libby	SEC.435½ P.L.&R.	1926	
1806	CA1	216	1	Chicago	Lydon Mfg Co.			
1806	CA1	32	1	Detroit	Board of Commerce			
1806	CA1	33	1	Detroit	Packard Motor Co.		4/2/24	
1806	CA2		1	CHICAGO   ILL.	315 S. PEORIA ST.	SEC.562 P.L.&R.		
1807	CA1	10	1	Minneapolis	Federal Schools		12/17/23	
1807	CA1	18	1	Detroit	U. S. Radiator Co.			
1807	CA1	39	1	Detroit	Eureka Vacuum Cleaner Co			
1807	CA1	4	1	Kalamazoo	Kalamazoo Paper Co.			
1807	CA1	43	1	DETROIT   MICH.	The Maccabees	SEC.562 P.L.&R.	NOTE D	
1807	CA2		1	DETROIT,MICH.   SEC.562 P.L.&R.	MUTUAL BENEFIT HEALTH &		NOTE E	
1808	CA1	2	1	NORFOLK   VA.	Natl Bank of Commerce		6/5/23	
1808	CA1	283	1	NEW YORK   N.Y.	Madison Mills Co.	SEC. 435½ P.L.&R.	NOTE C	
1808	CA1	55	1	NEW YORK   N.Y.	FUNK & WAGNALLS	SEC.562 P.L.&R.	NOTE D	
1808	CA1	630	1	NEW YORK   N.Y.	BERTH ROBERT	SEC.562 P.L.&R.	NOTE D	
1808	CA2		1	NEW YORK,N.Y.   SEC.562 P.L.&R.	VARIOUS (MEDICAL)		NOTE E	
1808	CA2		1	NEW YORK   N.Y.	VARIOUS (MEDICAL)	SEC. 562	NOTE E	
1809	CA1,1-1	108	1,1+½	NEW YORK   N.Y.	Sloane, W. & J.		5/4/23	
1809	CA2		1	LOUISIANA   MO.	STARK BROS.	SEC.562 P.L.&R.	NOTE E	



Table 7  
Pitney Bowes Oval Type CA

NO	TYPE	PMT	VALUE	TOWN	USER	REMARKS	EARLIEST	LATEST
1809	CA2		1	SAINT LOUIS, MO.   SEC.562 P.L.&R.	PRINCE GARDNER		NOTE E	
1810	CA1	1	1	Cedar Rapids	Natl Oats Co.			
1810	CA1	11	1	Saint Louis	Federal Reserve Bank			
1810	CA1	3	1	Nashville	American Natl Bank		5/9/23	
1810	CA2		1	NEW YORK   N.Y.	VARIOUS	SEC.562 P.L.&R.	NOTE E	
1810	CA2		1	SAINT LOUIS   MO.	W.T. FERGUSON LUMBER	SEC.562 P.L.&R.	NOTE E	
1811	CA1	1	1	Indianapolis	Telephone Co.		Error- wr	
1811	CA1	222	1	New York	American Express Co.			
1811	CA1	280	1	NEW YORK   N.Y.	McKay Publ Co., Wm. H.	SEC.435½ P.L.&R.	NOTE C	
1811	CA1	3	1	INDIANAPOLIS   IND.	Telephone Co.		5/29/23	
1811	CA1	362	1	New York	French & Co., F.			
1811	CA1	55	1	NEW YORK   N.Y.	Funk & Wagnalls	SEC.435½, 562	NOTE C,D	
1811	CA2		1	NEW YORK   N. Y.	?	SEC.562 P.L.&R.	1943	
1812	CA1	140	1	BOSTON   MASS.	POORS PUBLISHING CO.	SEC.435½ P.L.&R.	SEP 34	
1812	CA1	22	1	Detroit	Frank & Seder			
1812	CA1	280	1	NEW YORK   N.Y.	McKay Publ Co., Wm. H.	SEC.435½ P.L.&R.	NOTE C	
1812	CA1	33	1	Cincinnati	Methodist Book Concern			
1812	CA1	43	1	Detroit	The Maccabees		2/21/24	
1812	CA1	55	1	New York	Funk & Wagnalls			
1812	CA2		1	MINNEAPOLIS,MINN.   SEC.562 P.L.&R	FELIX GIRARD CO.		NOTE E	
1812	CA2		1	BROOKLYN   N.Y.	EDWARD PARRISH MEDICINE		NOTE E	
1813	CA1	15	1	ROCHESTER   N. Y.	Forman Co., B.	SEC. 435½, 562	NOTE C,D	
1813	CA1	2	1	PEORIA   ILL.	Keystone Steel & Wire		5/15/23	
1813	CA1	28	1	Buffalo	Sterling Engine Co.			
1813	CA1	546	1	NEW YORK   N.Y.	Eugenics Publ Co.	SEC.435½ P.L.&R.	NOTE C	
1813	CA1	95	1	New York	American Bond & Mortgage			
1814	CA1	1	1	Springfield	Robbins & Myers Co.			
1814	CA1	104	1	Los Angeles	Thomas, Inc., Ray			
1814	CA1	315	1	NEW YORK   N.Y.	BEST & CO.		01/26/33	01/26/33
1814	CA2		1	NEW YORK   N.Y.	LIFE	SEC.562 P.L.&R.		
1815	CA1	1	1	Flint	Buick Motor Co.		5/14/23	7/10/23
1815	CA1	2	1	Flint	AC Spark Plug			
1815	CA1	4	1	Cleveland	Valley Oil Co.			
1816	CA1	2	1	Cedar Rapids	Cherry Co., J. G.			
1816	CA1	9	1	SAN FRANCISCO,CALIF.   FERRY STA.	Southern Pacific RR Co.		8/6/23	
1816	CA2		1	CHICAGO   ILL.	Cherry Burrell Corp	SEC.435½ P.L.&R.	NOTE C	
1816	CA2		1	WASHINGTON,D.C.   SEC.562 P.L.&R.			NOTE E	
1817	CA1	123	1	NEW YORK   N.Y.	Crowley Publications	SEC.435½ P.L.&R.	NOTE C	
1817	CA1	1540	1	New York	Steinway & Sons			
1817	CA1	2231	1	NEW YORK   N.Y.	FORUM LIBRORUM	SEC.562 P.L.&R.	NOTE D	
1817	CA1	327	1	NEW YORK   N. Y.	WALKER & HEISLER INC.	SEC.435½ P.L.&R.	NOTE C	
1817	CA1	395	1	New York	Womrath's			
1817	CA1	41	1	NEWARK   N.J.	ART METAL	SEC.562 P.L.&R.	NOTE D	
1817	CA1	55	1	NEW YORK   N.Y.	Funk & Wagnalls	SEC.435½ P.L.&R.	NOTE C	
1817	CA1	77	1	Newark	Motor Improvements			
1817	CA1	88	1	New York	Credit Clearing House			
1817	CA1,1-1	78	1,1+½	CHICAGO   ILL.	Armour Grain Co.		6/6/23	
1817	CA2		1	NEW YORK   N.Y.	?	SEC.562 P.L.&R.	NOTE E	
1818	CA1	1	1	FORT WAYNE   IND.	Ovelmo Co.		7/27/23	
1818	CA1	174	1	Chicago	Commerce Clearing House			
1818	CA1	479	1	CHICAGO   ILL.	May & Malone	SEC.435½ P.L.&R.	NOTE C	
1818	CA1	509	1	CHICAGO   ILL.	?		NOTE C	
1818	CA1	510	1	CHICAGO   ILL.	Hills-McCanna Co.	SEC.435½ P.L.&R.	NOTE C	
1818	CA1	54	1	Boston	Gillette Razor Co.			
1818	CA1	682	1	Chicago	Salomon Bros & Hutzler			
1818	CA1	93	1	CHICAGO   ILL.	USED CAR MARKET REPORT	SEC.562 P.L.&R.	NOTE D	
1818	CA2		1	CHICAGO   ILL.	*	SEC.435½ P.L.&R.	NOTE C	
1819	CA1	14	1	Cincinnati	Perry-Mason Co.			
1819	CA1	181	1	New York	American Child Health As			
1819	CA1	361	1	NEW YORK   N.Y.	Gregg Publ Co.	SEC.435½ P.L.&R.	NOTE C	
1819	CA1	55	1	NEW YORK   N.Y.	Funk & Wagnalls	SEC.435½ P.L.&R.	NOTE C	
1819	CA1	6	1	NEW YORK   N.Y.	?	SEC.562 P.L.&R.	NOTE D	

Table 7  
Pitney Bowes Oval Type CA

NO	TYPE	PMT	VALUE	TOWN	USER	REMARKS	EARLIEST	LATEST
1820	CA1	21	1	MILWAUKEE   WIS.	SECOND WARD SAVINGS BANK		NOTE A	
1820	CA1	3	1	New Haven	Telephone Co.			
1820	CA1	32	1	Chicago	Gage Bros			
1820	CA1	55	1	NEW YORK   N.Y.	Funk & Wagnalls		NOTE A	
1820	CA1,1-1	1	1,1+½	JEANNETTE   PA.	Pennsylvania Rubber Co.		5/23/23	
1820	CA2		1	WASHINGTON   D.C.	KIPLINGER WASH. AGENCY	SEC.562 P.L.&R.	APR 37	
1820	CA2		1	CHICAGO   ILL.	Palmolive Peet Co.	SEC.435½ P.L.&R.	NOTE C	
1821	CA1,2-3	9	2,2+1	SAN FRANCISCO,CALIF.   FERRY STA.	Southern Pacific RR Co.	2 TM'S ALTERNATE	8/6/23	01/21/37
1821	CA2-3		2+1	SAN FRANCISCO   CALIF.	SOUTHERN PACIFIC RR	2 TM'S ALTERNATE	02/19/27	02/12/36
1822	CA1	10	1	NEW YORK,N.Y.   MADISON SQUARE STA.	Madison Sq. Sta. Box 4	SEC.562 P.L.&R.	AUG 35	
1822	CA1	147	1	NEW YORK   N.Y.	U. S. Casualty Co.	SEC.435½ P.L.&R.	NOTE C	
1822	CA1	19	1	Kansas City	Kansas City Life Ins Co.		6/4/23	
1822	CA1	55	1	NEW YORK   N.Y.	FUNK & WAGNALLS	SEC.562 P.L.&R.	NOTE D	
1822	CA1	573	1	NEW YORK   N.Y.	Charles & Co.	SEC.435½ P.L.&R.	NOTE C	
1822	CA1	643	1	New York	37 Wall Street			
1822	CA1	88	1	NEW YORK   N.Y.	?	SEC.435½ P.L.&R.	NOTE C	
1822	CA2		1	NEW YORK,N.Y.   SEC.562 P.L.&R.	VARIOUS		NOTE E	
1822	CA2		1	NEW YORK   N.Y.	VARIOUS	SEC.562 P.L.&R.	NOTE E	
1823	CA1	26	1	BALTIMORE   MD.	Baltimore News & America		9/13/23	
1823	CA1	338	1	BOSTON   MASS.	THAYER McNEIL CO.	SEC.435½ P.L.&R.	NOTE C	
1823	CA1	396	1	BOSTON   MASS.	VARIOUS	SEC.562, 435½	NOTE C,D	
1823	CA1	4	1	Buffalo	*			
1823	CA2		1	NEW YORK   N.Y.	VARIOUS	SEC 562, 34.66	NOTE E,F	
1823	CA2		1	YONKERS   N.Y.	?	SEC.562 P.L.&R.	NOTE E	
1824	CA1	1	1	Tyrone	Wilson Chemical Co.			
1824	CA1	1	1	Little Silver	Lovett's Nursery			
1824	CA1	144	1	New York	Arnold Constable & Co.			
1824	CA1	170	1	New York	Abercrombie & Fitch Co.			
1824	CA1	20	1	NEW YORK   N.Y.	N. Y. Times	SEC.435½ P.L.&R.	NOTE C	
1824	CA1	20	1	NEW YORK,N.Y.   TIMES SQUARE STA.	N. Y. Times	SEC.435½ P.L.&R.		
1824	CA1	201	1	NEW YORK   N.Y.	Merck & Co.	SEC.435½ P.L.&R.	NOTE C	
1824	CA1	261	1	New York	Commercial Credit Corp			
1824	CA1	6	1	Omaha	Smith & Co., M. E.		6/13/23	
1824	CA1	6	1	Hoboken	*			
1824	CA2		1	NEW YORK   N. Y.			04/16/36	04/16/36
1825	CA1	27	1	Cleveland	Bailey Co., The		9/21/23	
1825	CA1	38	1	Washington	U. S. Daily			
1825	CA1	47	1	BALTIMORE   MD.	English-American Tailori	SEC. 435½, 562	NOTE C,D	
1825	CA1	7	1	Wichita	Coleman Co.			
1826	CA1	122	1	New York	Macy & Co., R. H.			
1826	CA1	14	1	New York	AT&T			
1826	CA1	162	1	New York	Mechanics & Metals Bank		6/6/23	
1826	CA1	315	1	New York	Best & Co., A.			
1826	CA1	55	1	NEW YORK   N.Y.	FUNK & WAGNALLS	SEC.562 P.L.&R.	NOTE D	
1826	CA2		1	Chicago	Salomon Bros & Hutzler			
1826	CA2		1	Youngstown	Tice Tinsley Steel Co.			
1826	CA2		1	TOPEKA   KANS.	Household Magazine	SEC.562 P.L.&R.	1935	1938
1827	CA1	1	1	BATTLE CREEK   MICH.	BATTLE CREEK SANITARIUM	SEC.562 P.L.&R.	NOTE D	
1827	CA1	104	1	Detroit	Tropical Service Co.			
1827	CA1	12	1	PITTSBURGH   PA.	McCreery & Co.		7/23/23	8/20/23
1827	CA1	16	1	Pittsburgh	Mellon Natl Bank			
1827	CA1	4	1	Pittsburgh	Sheet Steel Service			
1827	CA1,1-1	1	1,1+½	Jeanette	Pennsylvania Rubber Co.			
1828	CA1	1	1	STEVENS POINT   WIS.	Hardware Mutual Casualty	P-NO INVERTED	NOTE C	
1828	CA1	10	1	MINNEAPOLIS   MINN.	Federal Schools	SEC.435½ P.L.&R.	NOTE C	
1828	CA1	157	1	New York	Hotel Pennsylvania		6/13/23	
1828	CA2		1	RACINE   WIS.	S.C. JOHNSON & SON	SEC.562 P.L.&R.	NOTE D	
1828	CA2		1	Minneapolis	Federal Schools			
1829	CA1	1	1	ASHLAND   OHIO.	Hess & Clark Poultry Foo		6/12/23	

Table 7  
Pitney Bowes Oval Type CA

NO	TYPE	PMT	VALUE	TOWN	USER	REMARKS	EARLIEST	LATEST
1829	CA1	12	1	Rochester	Sherwin Cody School			
1829	CA1	30	1	AKRON   OHIO	?	SEC.562 P.L.&R.	NOTE D	
1829	CA1	372	1	CHICAGO   ILL.	C. M. St. Paul & P. RR C	SEC.435½ P.L.&R.	NOTE C	
1829	CA1	458	1	Chicago	*			
1829	CA2		1	WICKLIFFE   OHIO	?	SEC.562 P.L.&R.	NOTE E	
1829	CA2		1	CLEVELAND   OHIO	EMIL M. ELDER	SEC.562 P.L.&R.	NOTE E	
1829	CA2		1	YOUNGSTOWN   OHIO	TICE STEEL CO.	SEC.562 P.L.&R.	NOTE E	
1829	CA2		1	Saint Louis	Mosby Co., C. V.			
1830	CA1	362	1	New York	French & Co., F.			
1830	CA1	55	1	NEW YORK   N.Y.	Funk & Wagnalls	SEC.435½ P.L.&R.	NOTE C	
1830	CA1	8	1	Omaha	Mutual B.H. & A.A.		6/12/23	
1831	CA1	162	2	NEW YORK   N.Y.	Mechanics & Metals Bank		5/18/23	02/11/25
1831	CA1	27	2	SPRINGFIELD   MASS.	Universal Credit Co.		10/31/30	04/23/32
1831	CA1	49	2	NEW YORK   N.Y.	Chase Natl Bank		11/24/28	05/10/29
1831	CA2		2	SPRINGFIELD   MASS.	UNIVERSAL CREDIT CO.	NO PERMIT	06/11/30	06/11/30
1832	CA1	19	1	Louisville	Jenner Co.			
1832	CA1	84	1	Chicago	North American Accident		6/30/23	
1832	CA1-1	174	1+½	Chicago	Commerce Clearing House			
1833	CA1	1	1	Passaic	Passaic Natl Bank		6/7/23	
1833	CA1	10	1	MINNEAPOLIS   MINN.	Federal Schools	SEC.435½ P.L.&R.	NOTE C	
1833	CA1	103	1	Minneapolis	404 South 8th Street			
1833	CA1	280	1	NEW YORK   N.Y.	INTERNATIONAL CIRCULATIO	SEC 435½, 562	NOTE C,D	
1833	CA1	43	1	MINNEAPOLIS   MINN.	Insulite Co.	SEC.435½ P.L.&R.	NOTE C	
1833	CA2		1	NEW YORK   N.Y.	VARIOUS	SEC. 562	1938	
1834	CA1	1	2	SAWTELLE   CALIF.	City Departments		05/22/28	09/13/28
1834	CA1	1331	2	New York	*			
1834	CA1	22	2	Detroit	Frank & Seder			
1834	CA1	4	2	PORTLAND   OREGON.	Telephone Co.		01/31/25	01/31/25
1834	CA1	61	2	New York	Stephens Fuel Co			
1836	CA1	11	2	DES MOINES   IOWA	Herring Motor Co.		5/17/23	11/09/28
1836	CA1,2-3	1092	2,2+1	NEW YORK   N.Y.	Tide Water Oil Co.		03/10/31	12/07/33
1836	CA2		2	NEW YORK   N. Y.	RADIO CORP. OF AMERICA		09/30/36	09/30/36
1836	CA2-3		2+1	NEW YORK   N.Y.	U.S. STEEL		11/27/36	11/27/36
1836	CA2-3		2+1	NEW YORK   N.Y.	AMERICAN SMELTING & REF		02/26/38	02/26/38
1837	CA1,2-3	2	2,2+1	NORFOLK   VA.	Natl Bank of Commerce		5/24/23	04/28/36
1838	CA1,2-3	4	2,2+1	SAN FRANCISCO   CALIF.	Schwabacher-Frey Co.		07/23/23	03/19/34
1839	CA1	3	2	WICHITA   KANSAS	Fourth Natl Bank		9/19/23	05/11/28
1839	CA1	5	2	NEW HAVEN   CONN.	Sargent & Co.		5/15/23	06/29/23
1839	CA2-3		2+1	MILWAUKEE   WIS.	WEYENBERGE SHOE MFG. CO.		05/22/35	04/19/39
1840	CA1	5	2	OMAHA   NEBR.	Guarantee Fund Life Ins		6/12/23	04/12/29
1840	CA2		2	CHICAGO   ILL.	CHICAGO DAILY NEWS		05/11/36	05/11/36
1840	CA2-3		2+1	CHICAGO   ILL.	PUBLIC SERVICE CO.		01/30/37	05/10/38
1841	CA1,2-3	25	2,2+1	BALTIMORE   MD.	STATE INDUSTRIAL ACCIDEN		12/23/24	08/14/40
1842	CA1	165	2	NEW YORK   N.Y.	Gotham Silk Hosiery		5/31/23	02/14/25
1842	CA1,2-3	658	2,2+1	NEW YORK   N.Y.	Bank of Manhattan		05/17/29	10/18/32
1842	CA2		2	NEW YORK   N.Y.	BANK OF THE MANHATTAN	ADL 1C PD REMOVED	10/11/33	10/11/33
1843	CA1,2-3	79	2,2+1	CHICAGO   ILL.	Continental Fire Ins Co.		6/1/23	08/24/36
1844	CA1	166	2	NEW YORK   N.Y.	Atlas Portland Cement Co		06/23/23	06/23/23
1844	CA1	191	2	NEW YORK   N.Y.	MacMillan & Co.		8/21/23	10/01/30
1844	CA1	569	2	New York	Union Pacific RR Co.			
1844	CA1,2-3	690	2,2+1	NEW YORK   N.Y.	Clark, Dodge & Co.		02/15/36	02/15/36
1845	CA1	169	2	NEW YORK   N.Y.	Amory, Browne & Co.		6/1/23	03/29/30
1846	CA1	4	2	PROVIDENCE   R.I.	Shepard Stores		5/31/23	03/08/24
1846	CA1,2-3	1	2,2+1	NORTH CANTON   OHIO.	Hoover Co., The		02/08/28	12/30/35
1846	CA2		2	NEW YORK   N.Y.	MACKAY & CO.		03/20/41	03/20/41
1847	CA1	168	2	NEW YORK   N.Y.	Richardson & Boynton		6/2/23	01/21/27
1847	CA1	293	2	New York	Indiana Pipe Line Co.			
1847	CA1,2-3	332	2,2+1	NEW YORK   N.Y.	Krebs, Steugel		10/25/35	10/25/35
1848	CA1	127	2	Chicago	Illinois Life Ins Co.			
1848	CA1	6	2	OMAHA, NEBR.   HARNEY STA.	Smith & Co., M. E.		6/13/23	04/13/26
1848	CA1	6	2	OMAHA   NEBR.	Byrne & Hammer		02/07/27	02/07/27
1849	CA1	174	2	NEW YORK   N.Y.	Bank of Manhattan		6/18/23	11/2/23
1849	CA1	21	2	BROOKLYN   N.Y.	Grand Union Stores		11/29/24	01/06/27

Table 7  
Pitney Bowes Oval Type CA

NO	TYPE	PMT	VALUE	TOWN	USER	REMARKS	EARLIEST	LATEST
1849	CA1	239	2	New York	Manning, Maxwell & Moore			
1849	CA1	265	2	NEW YORK   N.Y.	BIJou Dress Co.		05/31/24	05/31/24
1849	CA1	285	2	New York	Schirmer, G.			
1849	CA1	842	2	NEW YORK   N.Y.	Jones Bros Tea Co.		12/06/28	12/06/28
1849	CA1,2-3	9	2,2+1	PHILADELPHIA   PA.	Fenton Label Co.		05/05/31	11/09/33
1849	CA2-3		2+1	PHILADELPHIA   PA.	E. F. HOUGHTON & CO.		10/07/38	11/10/38
1850	CA1	1	2	OAKLAND   CALIF.	East Bay Water Co.		02/17/30	02/17/30
1850	CA1	52	2	San Francisco	Shaw, C. E. L.			
1850	CA1,2-3	1739	2,2+1	NEW YORK   N.Y.	Blumenthal & Co., S.		01/31/31	05/22/34
1851	CA1,2-3	2	2,2+1	TROY   N.Y.	Manufacturers Natl Bank		5/28/23	04/20/38
1852	CA1	9	2	NEW ORLEANS   LA.	Woodward, Wight		6/1/23	09/23/30
1853	CA1	7	2	OMAHA,NEBR.   HARNEY STA.	Paxton & Gallagher		6/18/23	03/01/26
1853	CA1,2-3	7	2,2+1	OMAHA   NEBR.	Paxton & Gallagher		07/14/27	03/31/33
1854	CA1	15	2	SAN FRANCISCO   CALIF.	Telephone Co.		10/24/23	05/31/30
1855	CA1	509	2	CHICAGO   ILL.	UNIVERSAL CARLOADING		09/11/35	03/11/37
1855	CA1	8	2	OMAHA   NEBR.	Mutual B.H. & A.A.		6/12/23	01/31/31
1856	CA1	20	2	LOS ANGELES   CALIF.	McKESSON WESTERN DRUG CO		02/26/34	06/20/35
1856	CA1	27	2	Los Angeles	City Departments			
1856	CA1	43	2	LOS ANGELES   CALIF.	Hills Bros		07/23/25	12/04/29
1856	CA2-3		2+1	LOS ANGELES   CALIF.	?		12/19/36	12/19/36
1857	CA1	2	2	Waterbury	Chase Brass & Copper Co.			
1857	CA1	21	2	MILWAUKEE   WIS.	Second Ward Savings Bank		03/02/25	08/03/27
1857	CA1	679	2	NEW YORK   N.Y.	A. T. & Santa Fe RR Co.		05/31/30	05/31/30
1857	CA1	87	2	NEW YORK   N.Y.	General Motors		07/25/30	07/25/30
1857	CA1	9	2	NEW YORK   N.Y.	Postage Meter Co.		6/9/23	02/19/24
1857	CA3	249	3	CHICAGO   ILL.	FIRST NATIONAL BANK	DIE CHANGE	11/27/33	02/09/37
1858	CA1	1	2	Pasadena	Municipal Utilities			
1858	CA2-3		2+1	LOS ANGELES   CALIF.	HAMMOND LUMBER CO.		12/04/39	12/04/39
1859	CA1	28	12	BOSTON   MASS.	American Trust Co.		6/13/23	10/13/23
1860	CA1	18	12	PHILADELPHIA   PA.	Telephone Co.		12/4/23	10/14/24
1860	CA1	54	12	Boston	Gillette Razor Co.			
1861	CA1	13	2	Indianapolis	Masson & Co., H. P.			
1861	CA1	55	2	NEW YORK   N.Y.	Funk & Wagnalls		11/09/25	11/09/25
1861	CA1	75	2	CHICAGO   ILL.	Pick & Co., A.		5/28/23	02/27/25
1861	CA1,2-3	24	2,2+1	INDIANAPOLIS   IND.	Rough Notes Co.		10/19/27	12/07/33
1862	CA1	1	20	STAMFORD   CONN.	Postage Meter Co.		6/25/23	07/09/23
1862	CA3 or 4		5			PER NEEDELS		
1862	CA4		3	NEW YORK   N.Y.	FOX FILM CORP.	DIE CHANGE	10/26/34	05/22/36
1863	CA1	130	5	New York	Irving Bank & Trust Co.		6/28/23	
1863	CA2		5	NEW YORK   N.Y.	METROPOLITAN LIFE	LATEST USE FOR OVA	03/29/63	10/13/67
1864	CA1	185	5	New York	Hunter Mfg Co.		8/1/23	
1864	CA1	658	5	New York	Bank of Manhattan			
1864	CA2		5	NEW YORK   N.Y.	Chase Natl Bank		02/27/47	06/24/47
1865	CA1	165	14	New York	Gotham Silk Hosiery		7/25/23	
1865	CA1	23	14	New York	Corporation Trust Co.			
1866	CA1	14	2	San Francisco	Hills Bros			
1866	CA1,2-3	26	2,2+1	SAN FRANCISCO   CALIF.	Commercial Credit Corp		01/20/25	07/18/32
1867	CA1	23	4	New York	Corporation Trust Co.			
1867	CA1	84	4	NEW YORK   N.Y.	Strauss & Co., S. W.		7/3/23	01/04/26
1867	CA3 or 4		9			PER NEEDELS		
1868	CA1	16	4	Kansas City	Federal Reserve Bank		1/21/24	
1869	CA1	10	4	SEATTLE   WASH.	Dexter Horton Natl Bank		07/31/30	07/31/30
1869	CA1	17	4	SEATTLE   WASH.	Dexter Horton Natl Bank		07/30/27	07/30/27
1869	CA1	27	4	Baltimore	Schoeneman Inc., J.			
1870	CA1	29	4	Detroit	Hupp Motor Car Co.			
1870	CA1	37	4	Detroit	Standard Accident Ins Co			
1871	CA1	19	2	PITTSBURGH   PA.	Kaufman & Baer		8/16/23	02/15/26
1871	CA1,2-3	6	2,2+1	CHATTANOOGA   TENN.	Hamilton Natl Bank		11/12/27	04/23/36
1872	CA1	14	3	Philadelphia	Michell Seed Co., H. F.			
1872	CA1	14	3	CINCINNATI   OHIO	?		<JUL 32	
1872	CA1	15	3	MILWAUKEE   WIS.	CUTLER-HAMMER		07/29/32	10/8/34
1872	CA1	20	3	Philadelphia	Lit Bros			

Table 7  
Pitney Bowes Oval Type CA

NO	TYPE	PMT	VALUE	TOWN	USER	REMARKS	EARLIEST	LATEST
1872	CA1	3	3	Kalamazoo	Kalamazoo Stove Co.		9/10/23	2/1/24
1872	CA1	44	3	PHILADELPHIA   PA.	Abraham Cox Stove Co.		<JUL 32	
1872	CA1	62	3	Milwaukee	Allis Chalmers Co.			
1872	CA1	81	3	PHILADELPHIA   PA.	Thornton, Fuller Auto Co		<JUL 32	
1872	CA1	95	3	Philadelphia	Lupton & Sons, D. M.			
1872	CA2		3	MILWAUKEE   WIS.	ALLIS-CHALMERS MFG. CO.		11/25/36	01/31/38
1872	CA2		3	Milwaukee	Cutler-Hammer			
1873	CA1	172	2	NEW YORK   N.Y.	Dairymen's League		6/13/23	03/31/24
1873	CA1,2-3	2	2,2+1	WILMINGTON   DEL.	Du Pont de Nemours		10/21/24	11/07/35
1874	CA1	164	2	New York	Home Ins Co.		7/5/23	9/6/23
1874	CA1	198	2	NEW YORK   N.Y.	Borden Co., The		10/26/23	04/21/26
1874	CA1	27	2	Baltimore	Schoeneman Inc., J.			
1875	CA1	1	2	Niagara Falls	Carborundum Co.		7/19/23	
1875	CA1	27	2	BALTIMORE   MD.	Schoeneman Inc., J.		07/11/23	07/11/23
1875	CA1	46	2	Saint Louis	Board of Elections		1/30/24	
1875	CA1,2-3	10	2,2+1	SAINT LOUIS   MO.	Rice-Stix Dry Goods Co.		05/17/30	05/06/36
1876	CA1	218	2	NEW YORK   N.Y.	Dillon, Reed & Co.		11/27/23	07/02/27
1876	CA1	88	2	CHICAGO   ILL.	Coller, T. G.		NO DATE	
1876	CA1,2-3	8	2,2+1	DES MOINES   IOWA	Des Moines Register & Tr		05/01/30	08/28/36
1877	CA1,2-3	2	2,2+1	JAMAICA   N.Y.	Treo Inc.		6/13/23	05/16/34
1878	CA1	130	2	New York	Irving Bank & Trust Co.			
1878	CA1	146	2	New York	N. Y. Central RR Co.			
1878	CA1	173	2	NEW YORK   N.Y.	N. Y. Title & Mortgage C		6/15/23	02/18/30
1878	CA1	1943	2	NEW YORK   N.Y.	Gottlieb, J.		11/11/31	11/11/31
1878	CA1	25	2	Jersey City	Gottlieb, J.			
1878	CA1	544	2	New York	Curtiss-Wright Corporati			
1878	CA2-3		2+1	YONKERS   N.Y.	WORLD BOOK CO.		10/18/32	02/13/35
1878	CA3 or 4		3			PER NEEDELS		
1879	CA1	28	2	CLEVELAND   OHIO	Premier Vacuum Cleaner		05/24/24	05/25/25
1879	CA1,2-3	6	2,2+1	INDIANAPOLIS   IND.	Kahn Tailoring Co.		04/10/28	06/01/33
1879	CA2-3		2+1	CHICAGO   ILL.	CONTINENTAL ILLINOIS BNK		06/20/35	01/02/41
1880	CA1	7	2	GRAND RAPIDS   MICH.	Imperial Furniture		6/25/23	06/21/30
1881	CA1	163	2	NEW YORK   N.Y.	Simmons-Boardman Publ Co		5/21/23	05/28/23
1881	CA1	6	2	HOUSTON   TEXAS.	Kirby Lumber Co.		12/31/23	03/16/29
1882	CA1	1	2	PAWTUCKET   R.I.	Blackstone VG & E		8/21/23	01/26/29
1882	CA1	36	2	BOSTON   MASS.	Edison Illuminating Co.		7/2/23	07/17/23
1883	CA1	86	2	CHICAGO   ILL.	Commercial Acceptance Tr		6/26/23	11/30/26
1883	CA1,2-3	37	2,2+1	BALTIMORE   MD.	Standard Oil Co.		12/27/29	06/19/34
1884	CA1	122	2	Cincinnati	Baldwin Piano Co.			
1884	CA1	68	2	Cincinnati	Universal Credit Co.			
1884	CA1	9	2	CHICAGO   ILL.	ILL BELL Telephone Co.		8/27/23	03/02/25
1884	CA2-3		2+1	CINCINNATI   OHIO	?		09/08/34	09/08/34
1885	CA1	66	2	CHICAGO   ILL.	Lytton, H. C.		07/10/23	05/04/28
1885	CA2		2	CHICAGO   ILL.	?		07/20/33	07/20/33
1886	CA1,2-3	1	2,2+1	STAMFORD   CONN.	Postage Meter Co.		10/30/23	02/01/33
1887	CA1,2-3	81	2,2+1	CHICAGO   ILL.	Guaranty Co. of N. Y.		09/01/23	01/18/33
1887	CA2-3		2+1	KANSAS CITY   MO.	?		10/31/40	10/31/40
1888	CA1	2	2	BALTIMORE   MD.	Hutzler Bros		11/12/24	03/05/25
1888	CA1	4	2	MINNEAPOLIS   MINN.	Northwestern Natl Bank		06/16/28	02/04/30
1888	CA1	93	2	Chicago	Chicago Auto Trade Assn			
1888	CA1,2-3	43	2,2+1	MINNEAPOLIS   MINN.	Minneapolis & Duluth Pap		12/24/30	04/14/37
1889	CA1	1	4	Dayton	Natl Cash Register Co.			
1889	CA1	45	4	DETROIT   MICH.	Chrysler Motor Co.		01/27/30	01/27/30
1889	CA1	6	4	Cleveland	Postage Meter Co.		4/17/23	
1890	CA1	3	4	ATLANTA   GA.	Federal Reserve Bank		4/18/23	09/24/23
1891	CA1,2-3	4	2,2+1	KALAMAZOO   MICH.	Kalamazoo Paper Co.		9/11/23	01/02/34
1891	CA2-3		2+1	DETROIT   MICH.	DETROIT NEWS		09/23/35	04/27/37
1892	CA1	1	2	NATIONAL STOCK YARDS   ILL.	Stock Yards Natl Bank		06/23/23	08/31/28
1893	CA1	25	2	Hartford	Kingston Co., F. E.			
1893	CA1	34	2	Boston	Boston Herald			
1893	CA1	39	2	ST. LOUIS   MO.	Union Electric Light & P		11/14/23	09/09/25
1893	CA2		2	BEAUMONT   TEXAS	S.W. BELL TELEPHONE CO.		07/14/39	07/14/39
1894	CA1	101	2	CHICAGO   ILL.	Brunswick Balke Collenda		10/06/23	10/06/23
1894	CA1,2-3	14	2,2+1	NEW ORLEANS   LA.	Fenner & Beane		01/16/24	03/18/46
1895	CA1	15	2	DES MOINES   IOWA.	Erickson Inc., C.		08/09/24	01/05/25

Table 7  
Pitney Bowes Oval Type CA

NO	TYPE	PMT	VALUE	TOWN	USER	REMARKS	EARLIEST	LATEST
1895	CA1	176	2	New York	Crown Music Co.			
1895	CA1,2-3	210	2,2+1	CHICAGO   ILL.	Great Northern Life Ins		10/11/26	08/20/35
1896	CA1	15	2	Des Moines	Erickson Inc., C.	PROBABLY 1895	3/8/24	
1896	CA1	679	2	New York	A. T. & Santa Fe RR Co.			
1896	CA1,2-3	156	2,2+1	NEW YORK   N.Y.	Phoenix Ins Co.		6/25/23	06/13/34
1897	CA1	177	2	NEW YORK   N.Y.	Vivandon, Inc.		6/29/23	08/30/28
1897	CA1,2-3	16	2,2+1	LONG ISLAND CITY   N.Y.	Vivandon, Inc.		07/11/30	07/06/38
1898	CA1	106	2	NEW YORK   N.Y.	Doherty & Co., H. L.		10/05/31	03/29/32
1898	CA1	175	2	NEW YORK   N.Y.	Radio Corp of America		6/28/23	06/06/29
1898	CA1	1813	2	New York	Anchor Cap Co.			
1898	CA1	293	2	New York	N. Y. Transit Co.			
1898	CA1	679	2	New York	A. T. & Santa Fe RR Co.			
1898	CA2-3		2+1	PITTSBURGH   PA.	UNION TRUST CO.		06/17/33	08/04/33
1899	CA1	130	2	NEW YORK   N.Y.	Irving Bank & Trust Co.		6/28/23	10/11/27
1899	CA1,2-3	1	2,2+1	OKLAHOMA CITY   OKLA.	S.W. BELL Telephone Co.		03/29/28	03/15/34
1900	CA1	116	1	NEW YORK   N.Y.	Brentanos, Inc.		6/21/23	
1900	CA1	315	1	NEW YORK   N. Y.	BEST & CO.		08/06/35	08/06/35
1900	CA2		1	NEW YORK   N. Y.	ALEXANDER PUBLISHING CO.	SEC.562 P.L.&R.	NOTE E	
1901	CA1	1	1	New Brunswick	Interwoven Stocking Co.		11/5/23	
1901	CA1	100	1	DETROIT   MICH.	GRAHAM PAIGE MOTORS	SEC.435½ P.L.&R.	NOTE C	
1901	CA1	18	1	Newark	Stoutenburgh Co.		3/17/24	
1901	CA1	6	1	NEWARK   N.J.	Public Service Co.		NOTE A	
1901	CA1	7	1	AKRON   OHIO.	Akron Lamp Co.		NOTE C	
1901	CA2		1	Battle Creek	Igleheart Bros.			
1902	CA1	1	1	ITHACA   N.Y.	Assoc Gas & Electric Sys	SEC.435½ P.L.&R.	NOTE C	
1902	CA1	174	1	New York	Bank of Manhattan		6/27/23	
1902	CA1	2	1	Ithaca	Great League Federal Exc			
1902	CA1	348	1	New York	Hamilton Garment Co.			
1902	CA1	4	1	ITHACA   N.Y.	?	SEC.435½ P.L.&R.		
1902	CA1	472	1	New York	Holt & Co., Henry			
1903	CA1	1	1	Greensboro	Jefferson Life Ins Co.		6/27/23	
1903	CA1	1	1	Schenectady	General Electric Co.			
1903	CA1	174	1	Chicago	Commerce Clearing House			
1903	CA1	640	1	Chicago	Crescent Dental Mfg Co.			
1904	CA1	176	1	New York	Crown Music Co.			
1904	CA1,1-1	4	1,1+½	NEW YORK   N.Y.	Wanamaker, J.	NEED EXTRA	9/27/23	
1904	CA2		1	NEW YORK   N.Y.	VARIOUS	SEC.562 P.L.&R.	NOTE E	
1904	CA2		1	BOSTON   MASS.	?	SEC.562 P.L.&R.	NOTE E	
1904	CA2		1	BROOKLYN   N.Y.	?		NOTE E	
1904	CA2		1	CHICAGO, ILL.   SEC.562 P.L.&R.	GUARANTEE RESERVE LIFE		NOTE E	
1904	CA2		1	NEW YORK, N.Y.   SEC.562 P.L.&R.	VARIOUS		NOTE E	
1905	CA1	181	1	NEW YORK   N.Y.	?		NOTE A	
1905	CA1	55	1	NEW YORK   N. Y.	Funk & Wagnalls	SEC.435½ P.L.&R.	NOTE C	
1905	CA1	99	1	NEW YORK   N.Y.	General Motors	TOWN IS N.Y.	NOTE C	
1905	CA1,1-1	92	1,1+½	CHICAGO   ILL.	Childs & Co., C. F.	NEED EXTRA	8/13/23	
1906	CA1	12	1	Saint Louis	Ralston Purina			
1906	CA1	175	1	New York	Radio Corp of America			
1906	CA1	2	1	WATERBURY   CONN.	Chase Brass & Copper Co.	SEC.562, 435½	NOTE C,D	
1906	CA1	201	1	New York	Merck & Co.			
1906	CA1	35	1	SAINT LOUIS   MO.	Post Dispatch	SEC 562	9/12/23	NOTE D
1906	CA1	55	1	New York	Funk & Wagnalls			
1906	CA1	6	1	South Bend	South Bend Watch Co.			
1907	CA1	263	1	CHICAGO   ILL.	Bird & Son	SEC.562, 435½	NOTE C,D	
1907	CA1	74	1	CHICAGO   ILL.	LaSalle Extension Univer		6/19/23	
1908	CA1	2	1	KALAMAZOO   MICH.	Kalamazoo Binder Co.		NOTE A	
1908	CA1	33	1	DETROIT   MICH.	PACKARD	SEC.435½ P.L.&R.	NOTE C	
1908	CA1	45	1	DETROIT   MICH.	Chrysler Motor Co.	SEC.435½ P.L.&R.	NOTE C	
1908	CA1	640	1	Chicago	Crescent Dental Mfg Co.			
1908	CA2		1	DETROIT, MICH.   SEC.562 P.L.&R.	GENERAL DETROIT CORP		1949	
1909	CA1	173	1	NEW YORK   N.Y.	?	SEC.435½ P.L.&R.	NOTE C	
1909	CA1	206	1	NEW YORK   N.Y.	Herald Tribune	SEC.435½ P.L.&R.	NOTE C	

Table 7  
Pitney Bowes Oval Type CA

NO	TYPE	PMT	VALUE	TOWN	USER	REMARKS	EARLIEST	LATEST
1909	CA1	21	1	NEW YORK   N.Y.	Cunard Steamship Line		7/11/23	
1909	CA1	309	1	BROOKLYN   N.Y.	?	SEC.562P.L.&R.	NOTE D	
1909	CA1	55	1	NEW YORK   N.Y.	Funk & Wagnalls	SEC.435½, 562	NOTE C,D	
1909	CA1	93	1	New York	Stewart & Co.			
1909	CA2		1	NEW YORK   N.Y.	Eugenics Publ Co.	SEC.562P.L.&R.	NOTE E	
1910	CA1	206	1	New York	Herald Tribune			
1910	CA1	222	1	New York	American Express Co.			
1910	CA1	28	1	LOS ANGELES   CALIF.	Cooper Dry Goods Co.		12/15/23	
1910	CA1	30	1	Los Angeles	Dashell Laboratory			
1910	CA1	534	1	NEW YORK   N.Y.	Vitol, Wm.	SEC.435½, 562	NOTE C,D	
1910	CA1	55	1	NEW YORK   N. Y.	Funk & Wagnalls	SEC.435½ P.L.&R.	NOTE C	
1911	CA1	12	1	LOCKLAND   OHIO.	Carey Roofing Co., P.		2/14/24	
1911	CA1	153	1	New York	Am Soc of Civil Engineer		8/15/23	9/14/23
1911	CA1	236	1	LOS ANGELES   CALIF.	?	SEC.562P.L.&R.	NOTE D	
1911	CA1	93	1	New York	Stewart & Co.		10/19/23	1/10/24
1911	CA1,1-2	1	1,1C0	WILMINGTON   DEL.	Hercules Powder Co.	HAVE AS ONE CENT O	NOTE D	
1912	CA1	280	1	Chicago	Western Union Telegraph			
1912	CA1	37	1	Los Angeles	Coulter Dry Goods Co.			
1912	CA1	503	1	Chicago	Evening Post			
1912	CA1,1-1	45	1,1+½	Los Angeles	Murphy Motor Co.			
1912	CA2		1	CHICAGO   ILL.	?	SEC.435½ P.L.&R.	NOTE C	
1913	CA1	30	1	Pittsburgh	Kemble & Mills			
1913	CA1	4	1	Charleston	State Departments			
1913	CA1,1-1	30	1,1+½	NEW YORK   N.Y.	Natl Surety Co.		8/20/23	
1913	CA2		1	SCRANTON   PA.	INTERNATIONAL EDUCATIONA	SEC.562P.L.&R.	NOTE E	
1914	CA1	1	1	Galveston	Kempner, H.		8/25/23	
1914	CA1	64	1	CHICAGO   ILL.	Rock Island Lines RR	SEC.435½, 562	1929	1933
1915	CA1	12	1	DES MOINES   IOWA	Natl Life Assn		7/24/23	
1915	CA1	3	1	LINCOLN   NEBR.	University Publ Co.	SEC.435½ P.L.&R.	NOTE C	
1916	CA1	1	2	BROCKTON   MASS.	Edison Electric Illumina		8/2/23	05/11/29
1916	CA2		2	OAKLAND   CALIF.	H.C. CAPWELL CO.		07/02/37	07/02/37
1917	CA1	152	2	NEW YORK   N.Y.	Brown, Durrell		07/06/23	02/17/27
1917	CA1	546	2	NEW YORK   N.Y.	Eugenics Publ Co.		01/15/29	01/15/29
1917	CA1	777	2	New York	Clemons			
1917	CA1	993	2	NEW YORK   N.Y.	60 Broad Street		11/25/31	11/25/31
1917	CA2		2	PITTSBURGH   PA.	PITTSBURGH PRESS		05/20/41	10/07/41
1917	CA2-3		2+1	BALTIMORE   MD.	THE HUB		02/01/37	02/01/37
1918	CA1,2-3	181	2,2+1	NEW YORK   N.Y.	American Child Health As		7/20/23	07/07/33
1919	CA1	99	2	CHICAGO   ILL.	QRS Music Co.		9/17/23	10/21/29
1919	CA2-3		2+1	CHICAGO   ILL.	CHICAGO TRIBUNE		12/28/36	07/15/37
1920	CA1	102	2	CHICAGO   ILL.	Sethness Co.		10/24/24	02/18/29
1920	CA2		2	CHICAGO   ILL.	?		07/14/33	07/14/33
1920	CA2-3		2+1	CHICAGO   ILL.	CENTURY OF PROGRESS		02/15/33	05/23/33
1921	CA1	100	2	CHICAGO   ILL.	Armour & Co.		10/3/23	07/19/28
1921	CA1,2-3	6	2,2+1	BRIDGEPORT   CONN.	Manning, Maxwell & Moore		05/03/30	10/10/35
1922	CA1	1	2	LOS ANGELES   CALIF.	Barker Bros		10/31/24	03/23/31
1923	CA1	11	2	NEWARK   N.J.	---P WORKS		09/05/23	09/05/23
1923	CA1	8	2	DALLAS   TEXAS.	Dallas Power & Light		9/18/23	01/25/29
1923	CA1,2-3	1	2,2+1	ITHACA   N.Y.	ASSOCIATED GAS & ELECTRI		06/30/30	12/21/33
1923	CA2-3		2+1	SYRACUSE   N.Y.	N.Y. TELEPHONE CO.		05/11/34	05/11/34
1924	CA1	179	2	NEW YORK   N.Y.	American Gas & Electric		7/24/23	01/28/28
1924	CA1,2-3	30	2,2+1	PITTSBURGH   PA.	Kemble & Mills		12/20/29	04/17/33
1924	CA2-3		2+1	McKEESPORT   PA.	G.C.MURPHY CO.		12/31/36	03/03/38
1925	CA1,2-3	14	2,2+1	BROOKLYN   N.Y.	Prudence Co./N. Y. Inves		7/26/23	12/15/32
1925	CA2		2	NEW YORK   N.Y.	PRUDENCE CO./N. Y. INVES		11/27/34	07/06/36
1925	CA2-3		2+1	NEW YORK   N.Y.	PRUDENCE CO./N. Y. INVES		01/13/33	01/13/33
1926	CA1	12	2	DES MOINES   IOWA	Natl Life Assn		7/24/23	02/09/25
1926	CA1	15	2	SAN FRANCISCO   CALIF.	PACIFIC Telephone Co.		09/30/30	02/28/31
1927	CA1	55	2	New York	Funk & Wagnalls			
1927	CA1	8	2	GRAND RAPIDS   MICH.	Widdecomb, J.		7/23/23	10/06/28
1928	CA1	25	14	BOSTON   MASS.	Old Colony Trust Co.		06/01/23	9/10/23
1928	CA2-3		14+1	SAINT PAUL   MINN.			09/05/34	09/19/34
1929	CA1	28	14	BOSTON   MASS.	American Trust Co.		07/10/23	08/04/23
1930	CA1	1126	5	New York	*			
1931	CA1	29	5	New York	Chase Natl Bank			

Table 7  
Pitney Bowes Oval Type CA

NO	TYPE	PMT	VALUE	TOWN	USER	REMARKS	EARLIEST	LATEST
1931	CA2		5	Boston	Christian Science Publ C			
1932	CA1	2	1	DAYTON   OHIO	Comer Mfg. Co.		NOTE A	
1932	CA1	32	1	PHILADELPHIA   PA.	American Educational Ass	SEC.435½ P.L.&R.	NOTE A	
1932	CA2		1	NEW YORK,N.Y.   SEC. 34.66 P.L.&R.			NOTE F	
1932	CA2		1	FLUSHING,N.Y.   SEC.34.65(e)P.L.&R.	GUIDEPOSTS ASSOCIATES		NOTE G	
1932	CA2		1	GARDEN CITY   N.Y.	TIME	SEC. 34.66, 562	NOTE E,F	
1932	CA2		1	NEW YORK   N.Y.	?	SEC.562 P.L.&R.	NOTE E	
1932	CA2		1	PHILADELPHIA   PA.	HOLIDAY		NOTE E	
1933	CA1	148	1	Chicago	Goss Printing Press			
1933	CA1	42	1	Chicago	Standard Scale Co			
1933	CA1	81	1	Chicago	Chicago Guaranty Co.		12/3/23	12/15/23
1933	CA1	98	1	CHICAGO   ILL.	Guenther Bradford Co.		NOTE A	
1934	CA1	57	1	Cincinnati	*			
1934	CA1	60	1	CHICAGO   ILL.	Detmer, Bruner & Mason		1923	
1934	CA2		1	WELLESLEY HILLS   MASS.	Babson	SEC. 562, 435½	NOTE C	NOTE E
1935	CA1	1	2	Norfolk	Royster Guano Co.	1935 IS A 'ONE'		
1935	CA1	2	1	LYNCHBURG   VA.	Blair Laboratories	SEC.562, 435½	NOTE C,D	
1935	CA1	27	1	DETROIT   MICH.	Conductors Protective As	1935 IS A 'ONE'	8/30/23	09/14/23
1936	CA1	1	1	ROCKFORD   ILL.	Roper Corp, G. D.	SEC.435½ P.L.&R.	NOTE C	
1936	CA1	10	1	WASHINGTON   D.C.	NATIONS BUSINESS	SEC.562 P.L.&R.	NOTE D	
1936	CA1,1-1	21	1,1+½	DETROIT   MICH.	Telephone Co.	NEED EXTRA	10/25/23	
1937	CA1	12	1	NEW YORK   N.Y.	McCall Publ Co.		9/17/23	
1937	CA1	165	1	CHICAGO   ILL.	Daily News	SEC.435½ P.L.&R.	1931	
1937	CA1	249	1	CHICAGO   ILL.	First Natl Bank	SEC.562 P.L.&R.	03/15/32	06/21/32
1938	CA1	143	1	CHICAGO   ILL.	American Medical Assn	SEC. 435½, 562	NOTE C,D	
1938	CA1,1-1	52	1,1+½	BOSTON,MASS   STATE HOUSE STA.	State Departments		10/22/23	
1939	CA1	2	1	Houston	First Natl Bank		8/20/23	
1939	CA1	89	1	SAINT LOUIS   MO.	Progress Hat Co.	SEC.435½, 562	NOTE C,D	
1939	CA2		1	Saint Louis	McElroy Sloan Shoe Co.			
1940	CA1	19	1	CHICAGO   ILLS.	American Bond & Mortgage		12/11/23	
1940	CA1	3	1	LINCOLN   NEBR.	University Publ Co.	SEC.435½ P.L.&R.	NOTE C	
1940	CA1	9	1	Kansas City	Larabee Flour Mills			
1940	CA2		1	AKRON   OHIO	14TH & FLORIDA AVE	SEC.562 P.L.&R.	NOTE E	
1941	CA2		14	NEW YORK   N. Y.	*		03/01/36	*
1941	CA2-3		14+1	NEW YORK   N.Y.			03/26/36	
1942	CA1	1	1	MISHAWAKA   IND.	MISHAWAKA RUBBER & WOOLE	SEC.562, 435½	NOTE D	
1942	CA1	3	1	Houston	So. Texas Cattlemens Nat		8/20/23	
1942	CA1	6	1	SOUTH BEND   IND.	SOUTH BEND WATCH CO.	SEC.435½ P.L.&R.	NOTE D	
1943	CA1	1	1	Lansing	State Departments		8/13/23	
1943	CA2		1	NEW YORK   N.Y.	VARIOUS	SEC.562, 34.66	1948	
1943	CA2		1	DAYTON   OHIO.	PO BOX 986	SEC.562 P.L.&R.	NOTE E	
1943	CA2		1	CINCINNATI   OHIO	FASHION FROCKS INC.	SEC.562 P.L.&R.	NOTE E	
1943	CA2		1	New York	Handy & Harman			
1944	CA1	1	1	AUGUSTA   MAINE	Needlecraft Magazine		8/20/23	
1944	CA1	6	1	CHICAGO   ILL.	Carson, Pirie, Scott		NOTE C	
1944	CA2		1	CHICAGO   ILL.	OLSON RUGS	SEC.562 P.L.&R.	NOTE E	
1945	CA1	21	1	New York	Cunard SS Co.			
1945	CA1	50	2	BOSTON   MASS.	State Street Trust Co.		12/11/23	04/26/29
1945	CA1,2-3	1	2,2+1	SAN JOSE   CALIF.	California Prune Growers		11/16/32	11/16/32
1946	CA1	26	2	DETROIT   MICH.	?		09/29/23	09/29/23
1946	CA1,2-3	9	2,2+1	DETROIT   MICH.	Kresge Department Stores		05/17/24	01/05/34
1946	CA2		2	NEW YORK   N.Y.	PO BOX 324 CHURCH ST		11/17/42	03/03/44
1947	CA1	1	2	Galveston	Kempner, H.		8/25/23	
1948	CA1	82	2	CHICAGO   ILL.	Utilities Securities Co.		11/13/31	11/13/31
1948	CA1	9	2	DALLAS   TEXAS.	City Natl Bank		10/09/23	03/22/28
1948	CA2		2	FLUSHING   N.Y.	R.H. MACY		11/30/43	03/07/44
1949	CA1	17	2	DETROIT   MICH.	Federal Reserve Bank		11/14/25	03/06/28
1949	CA1	28	2	DETROIT   MICH.	First Natl Bank		09/29/23	09/29/23
1949	CA1	471	2	CHICAGO   ILL.	Meilecke Systems		03/04/29	04/15/31
1949	CA1,2-3	337	2,2+1	CHICAGO   ILL.	Chicago Tribune		05/20/32	07/21/33
1950	CA1	24	2	DETROIT   MICH.	Sullivan Packing Co.		7/6/23	08/21/29



Table 7  
Pitney Bowes Oval Type CA

NO	TYPE	PMT	VALUE	TOWN	USER	REMARKS	EARLIEST	LATEST
1950	CA2-3		2+1	LANSING   MICH.	MOTOR WHEEL CORP.		08/20/32	03/10/36
1951	CA1	40	2	SAINT LOUIS   MO.	Laclede Gas Light		11/26/23	12/16/27
1951	CA2		2	ARLINGTON   VA.	C & P TELEPHONE CO.		09/29/41	08/27/42
1952	CA1	193	2	Chicago	Apex Electric Co.			
1952	CA1	21	2	Kansas City	Apex Electric Co.			
1952	CA1,2-3	251	2,2+1	CHICAGO   ILL.	Sprague Warner		09/22/25	09/07/32
1952	CA2-3		2+1	DENVER   COLO.	PUBLIC SERVICE CO.		19330926	11/16/36
1953	CA1	33	2	SAINT LOUIS   MO.	Aloe Co., A. S.		7/12/23	02/08/27
1953	CA1,2-3	1	2,2+1	WATERBURY   CONN.	American Brass Co.		10/11/27	06/28/34
1954	CA1,2-3	32	2,2+1	SAINT LOUIS   MO.	Missouri State Life Ins		7/21/23	12/17/32
1954	CA2		2	NEW YORK   N.Y.	120 WALL ST.		09/30/36	09/30/36
1954	CA2		2	NEW YORK   N.Y.	UNION PACIFIC SYSTEM		06/30/36	06/30/36
1955	CA1	78	2	BOSTON   MASS.	Florence Stove Co.		11/03/24	07/02/31
1955	CA1,2-3	1	2,2+1	GARDNER   MASS.	Central Oil & Gas Stove		7/3/23	06/06/33
1956	CA1,2-3	34	2,2+1	SAINT LOUIS   MO.	Endicott-Johnson		9/3/23	07/21/36
1957	CA1	103	2	CHICAGO   ILL.	Federal Life Ins Co.		10/2/23	04/05/29
1957	CA1	103	2	CHICAGO   ILL.	CHICAGO TRIBUNE	PERMIT # ERROR?	03/07/30	03/07/30
1958	CA1	2	2	LINCOLN   NEBR.	Woodmen Accident Ins Co.		09/26/24	05/06/32
1958	CA1	237	2	CHICAGO   ILL.	WEIL-McLAIN CO.		08/03/34	08/03/34
1958	CA1	36	2	Boston	Edison Illuminating Co.		7/23/23	8/2/23
1958	CA1	7	2	MALDEN   MASS.	Telephone Co.		11/30/23	04/03/24
1959	CA1	188	2	CHICAGO   ILL.	Stevens & Bros		03/01/28	01/21/30
1959	CA1	85	2	LOS ANGELES   CALIF.	SECURITY-1ST NATIONAL BK		12/02/33	12/02/36
1960	CA1	20	2	NEW ORLEANS   LA.	Isaacs Co., M.		05/14/29	01/25/30
1960	CA1	24	2	PHILADELPHIA   PA.	Pennsylvania RR Co.		11/28/23	02/26/26
1961	CA1	111	2	CLEVELAND   OHIO	Chemical Rubber Co.		11/17/28	06/12/31
1961	CA1	52	2	BOSTON,MASS   STATE HOUSE STA.	State Departments		10/23/23	05/02/28
1961	CA1	55	2	New York	Funk & Wagnalls			
1961	CA2-3		2+1	DOLGEVILLE   N.Y.	DANIEL GREEN CO.		07/03/33	07/19/38
1962	CA1	1	2	MADISON   WIS.	Guardian Life Ins Co.		1/18/24	10/14/25
1962	CA1	15	2	ALBANY   N.Y.	TREASURER'S OFFICE		04/18/38	04/18/38
1962	CA1,2-3	13	2,2+1	SYRACUSE   N.Y.	Syracuse Supply Co.		01/11/29	08/16/32
1963	CA1	182	2	NEW YORK   N.Y.	American Surety Co.		7/19/23	04/08/30
1963	CA1	6	2	NEW YORK   N.Y.	Natl City Bank		05/15/36	05/15/36
1963	CA1	7	2	New York	Altman & Co., B.			
1964	CA1	10	2	MEMPHIS   TENN.	General Motors		08/02/29	08/02/29
1964	CA1	178	2	NEW YORK   N.Y.	American Thread Co.		7/10/23	08/28/25
1965	CA1	180	2	NEW YORK   N.Y.	Goldman & Bros, W. P.		7/18/23	05/15/25
1965	CA1,2-3	134	2,2+1	NEW YORK   N.Y.	Barrett Co., The		05/01/30	03/25/37
1966	CA1	1	2	St. George	Staten Island Edison Co.			
1966	CA1	1	2	Des Cabezos	Central Copper Co.			1/8/24
1966	CA1	184	2	New York	Central Copper Co.		7/24/23	
1966	CA1,2-3	1	2,2+1	STATEN ISLAND   N.Y.	Staten Island Edison Co.		12/11/26	07/19/33
1967	CA1,2-3	2	2,2+1	PASSAIC   N.J.	Paterson Paper Co.		1/10/24	12/06/33
1968	CA1	2	2	MEMPHIS   TENN.	Piggly Wiggly		7/26/23	11/25/27
1968	CA1	57	2	PITTSBURGH   PA.	Post-Gazette		05/01/30	05/01/30
1968	CA2-3		2+1	PITTSBURGH   PA.	UNION TRUST CO.		12/23/36	09/12/38
1969	CA1,2-3	183	2,2+1	NEW YORK   N.Y.	U. S. Hoffman M. C.		7/16/23	03/27/35
1970	CA1	14	2	New York	AT&T			
1970	CA1	1506	2	NEW YORK   N.Y.	Barrett Co., The		10/04/30	10/04/30
1970	CA1	2	2	HOUSTON   TEXAS.	First Natl Bank		8/20/23	09/10/28
1970	CA2-3		2+1	NEW YORK   N. Y.	BATTEN,BARTON,DURSTINE		08/10/32	12/15/36
1971	CA1	1	2	WACO   TEXAS.	Amicable Life Ins Co.		8/16/23	07/05/29
1971	CA1	2	2	San Francisco	Compensation Ins Fund			
1971	CA1	242	2	San Francisco	Universal Credit Co.			
1971	CA2		2	SAN FRANCISCO   CALIF.	THE EMPORIUM		10/01/33	12/18/33
1972	CA1	27	2	LOS ANGELES   CALIF.	City Departments		9/17/23	01/31/27
1972	CA1,2-3	124	2,2+1	PHILADELPHIA   PA.	Parke, L. H.		11/01/28	11/03/38
1973	CA1	7	2	CHICAGO   ILLS.	Federal Reserve Bank		05/01/31	05/01/31
1973	CA1	92	2	CHICAGO   ILL.	Childs & Co., C. F.		10/11/23	10/24/28
1973	CA2		2	CHICAGO   ILL.	Commerce Clearing House		07/12/33	04/02/34
1974	CA1,2-3	13	2,2+1	NEWARK   N.J.	Mennen Co.		8/6/23	11/07/32
1975	CA1,2-3	1	2,2+1	NIAGARA FALLS   N.Y.	Carborundum Co.		09/08/23	04/08/37
1976	CA1	1	2	SPRINGFIELD   MASS.	Mass. Mutual Life Ins Co		8/7/23	01/22/24

Table 7  
Pitney Bowes Oval Type CA

NO	TYPE	PMT	VALUE	TOWN	USER	REMARKS	EARLIEST	LATEST
1976	CA1	44	2	BOSTON   MASS.	Natl Shawmut Bank		10/28/24	02/09/26
1976	CA1	83	2	CLEVELAND   OHIO.	United Bankers Trust		02/04/27	01/11/29
1977	CA1	2	2	KALAMAZOO   MICH.	Kalamazoo Binder Co.		08/30/23	08/30/23
1977	CA1	22	2	Houston	General Motors			
1977	CA1	49	2	DETROIT   MICH.	Security Trust Co.		07/29/24	01/26/28
1978	CA1	5	2	KANSAS CITY   MO.	Fidelity Natl Bank		9/4/23	02/08/29
1978	CA3	30	3	Boston	*		19330504	
1979	CA1	131	4	NEW YORK,N.Y.   CITY HALL STA.	Squibb & Sons, E. R.		4/2/24	05/15/24
1979	CA1	229	4	New York	Class Journal Co.			
1979	CA1	29	4	New York	Chase Natl Bank			
1979	CA1	99	4	New York	General Motors		10/25/23	1/2/24
1980	CA1	153	4	New York	Am Soc of Civil Engineer		12/20/23	1/15/24
1980	CA1	220	4	New York	United States Lines			
1980	CA1	230	4	New York	Electric Bond & Share Co			
1980	CA1	273	4	New York	Gutttag Bros			
1980	CA1	44	4	New York	Cohen, Goldman & Co.		8/17/23	10/18/23
1980	CA1	454	4	New York	Woodward, Baldwin & Co.			
1980	CA1	746	4	New York	De Saint Phalle & Co.			
1980	CA1	99	4	NEW YORK   N.Y.	General Motors		3/24/24	03/30/25
1981	CA1	11	2	CLEVELAND   OHIO	Acorn Refining (v. paint	THIS IS A 2C	07/20/26	07/30/28
1981	CA1	204	2	New York	Bank of the United State			
1981	CA1	27	2	DETROIT   MICH.	Conductors Protective As	THIS IS A 2C	08/29/23	03/10/26
1981	CA1	76	2	NEW YORK   N.Y.	Spencer Trask & Co.		01/17/30	01/17/30
1981	CA1,2-3	49	2,2+1	NEW YORK   N.Y.	Chase Natl Bank	THIS IS A 2C	07/10/30	04/14/33
1982	CA1	185	4	NEW YORK   N.Y.	Hunter Mfg Co.		8/1/23	01/08/25
1982	CA1	519	4	New York	Fidelity Phenix Fire Ins			
1982	CA1	77	4	Newark	Motor Improvements			
1982	CA1	8	4	Newark	Bamberger & Co., L.			
1982	CA1	812	4	New York	N. Y. Trust Co.			
1983	CA1	182	2	New York	American Surety Co.			
1983	CA1	26	2	Saint Louis	*			
1983	CA1,2-3	10	2,2+1	MILWAUKEE   WIS.	Gimbel Bros		10/30/23	05/29/33
1984	CA1	185	2	NEW YORK   N.Y.	Hunter Mfg Co.		07/30/23	05/24/28
1984	CA1,2-3	20	2,2+1	DENVER   COLO.	Montgomery Ward		08/14/29	01/21/37
1985	CA1	1	2	SCHENECTADY   N.Y.	General Electric Co.		8/16/23	01/26/28
1985	CA1,2-3	2	2,2+1	CAMDEN   N.J.	Camden Fire Ins Co.		09/18/30	10/02/33
1986	CA1,2-3	35	2,2+1	SAINT LOUIS   MO.	Post Dispatch		9/12/23	08/13/36
1987	CA1	1	2	NEW YORK   N.Y.	Yukon-Alaska Trust Co.		2/8/24	12/31/26
1987	CA1	187	2	New York	Grossett & Dunlap			
1987	CA1	55	2	NEW YORK   N.Y.	Funk & Wagnalls		11/09/23	11/09/23
1987	CA1	6	2	CLEVELAND   OHIO.	Postage Meter Co.		11/19/27	11/19/27
1987	CA1,2-3	97	2,2+1	CLEVELAND   OHIO.	McDonald-Callahan		02/11/29	07/25/34
1988	CA1	36	2	BOSTON   MASS.	Edison Illuminating Co.		8/2/23	07/25/27
1988	CA1,2-3	6	2,2+1	DETROIT   MICH.	Hudson Motors		06/10/29	12/06/33
1989	CA1	3	2	HOUSTON   TEXAS.	So. Texas Cattlepens Nat	THIS IS A 2C	8/20/23	05/16/25
1989	CA1	985	2	NEW YORK   N.Y.	Emanuel & Co.	THIS IS A 2C	06/07/30	11/15/30
1989	CA2-3		2+1	CONNELLSVILLE   PA.	WEST PENN POWER CO.		04/09/37	04/09/37
1989	CA2-3		2+1	PITTSBURGH   PA.	C.I.T. CORP.		08/15/39	08/15/39
1989	CA2-3		2+1	PITTSBURGH   PA.	Reliance Life Ins Co.		05/09/33	08/25/36
1990	CA1	3	2	LANSING   MICH.	Reo Motor Car Co.		8/15/23	06/10/31
1991	CA1	28	2	LOS ANGELES   CALIF.	Cooper Dry Goods Co.		12/10/23	04/04/27
1991	CA1,2-3	152	2,2+1	PHILADELPHIA   PA.	Sun Oil Co.		05/13/29	06/14/37
1991	CA2		2	Philadelphia	Lybrand, Ross Bros. .			
1992	CA1	18	2	PHILADELPHIA   PA.	BELL Telephone Co. OF PA		1/31/24	10/14/30
1992	CA1	186	2	NEW YORK   N.Y.	First Natl Old Colony Ba		8/1/23	11/21/23
1992	CA1,2-3	24	2,2+1	PHILADELPHIA   PA.	Pennsylvania RR Co.		11/13/31	04/07/33
1992	CA2		2	PHILADELPHIA   PA.	PENNSYLVANIA R.R.	ADL 1C PD REMOVED	07/05/33	12/05/39
1993	CA1	30	1	PITTSBURGH   PA.	Kemble & Mills	SEC. 435½ P.L.&R.	NOTE C	
1993	CA1	32	1	Pittsburgh	Natl Electric Products C			
1993	CA1	4	1	Charleston	State Departments			
1993	CA1,1-1	191	1,1+½	NEW YORK   N.Y.	MacMillan & Co.	NEED EXTRA	8/31/23	
1994	CA1	189	2	NEW YORK   N.Y.	International Paper Co.		8/20/23	05/01/30
1994	CA1	71	2	NEW YORK   N.Y.	Wiley & Sons, J.		04/26/32	04/26/32
1994	CA2-3		2+1	NEW YORK   N.Y.	UNION PACIFIC		09/30/32	09/30/32
1994	CA2-3		2+1	NEW YORK   N.Y.	HUNTER MFG.		11/19/32	11/19/32

Table 7  
Pitney Bowes Oval Type CA

NO	TYPE	PMT	VALUE	TOWN	USER	REMARKS	EARLIEST	LATEST
1995	CA1	2	2	WACO   TEXAS.	Barton Mfg. Co. (shoe po		8/16/23	02/20/26
1995	CA1,2-3	2	2,2+1	ST. LOUIS   MO.	Barton Mfg. Co. (shoe po		02/09/27	07/02/37
1995	CA2-3		2+1	SAINT LOUIS   MO.	BARTON MFG.		09/12/41	09/12/41
1996	CA1	2	2	DAYTON   OHIO	COMER MFG. CO.	USER CHANGED	8/17/23	01/16/30
1996	CA2-3		2+1	CINCINNATI   OHIO	EDWARDS MFG. CO.		07/29/37	03/09/38
1997	CA1,2-3	2	2,2+1	LANSING   MICH.	Olds Motor Co.		8/16/23	03/05/37
1998	CA1	1934	2	New York	U. S. Steel Corp			
1998	CA1	197	2	NEW YORK   N.Y.	Burns Bros	2 STYLES OF No.197	10/2/23	06/02/31
1999	CA1	143	2	NEW YORK   N.Y.	Hallgarten & Co.		8/16/23	03/12/28
1999	CA1	2	2	Brooklyn	Telephone Co.			
1999	CA1	259	2	New York	Women's Wear Magazine			
2000	CA1,2-3	29	2,2+1	LOS ANGELES   CALIF.	Robinson Co., J. W.		12/30/23	02/27/35
2001	CA1	34	2	LOS ANGELES   CALIF.	Pacific Finance Corp		05/06/27	02/10/30
2002	CA1	34	2	LOS ANGELES   CALIF.	Rule & Sons		12/03/25	01/23/30
2002	CA2-3		2+1	PORTLAND   OREGON.	U.S. NATIONAL BANK		06/12/34	05/15/35
2003	CA1	222	2	New York	American Express Co.			
2003	CA1	251	2	New York	Army & Navy Stores			
2003	CA1	55	2	NEW YORK   N.Y.	Funk & Wagnalls		10/19/23	11/22/23
2003	CA1	69	2	NEW YORK   N.Y.	Natl Bank of Commerce		06/26/24	09/30/27
2003	CA1	81	2	SAN FRANCISCO   CALIF.	PACIFIC Telephone Co.		04/09/29	06/30/32
2003	CA1	81	2	San Francisco	Downtown Assn			
2004	CA1	188	2	NEW YORK   N.Y.	Potash Import Co.		NO DATE	
2004	CA1,2-3	254	2,2+1	NEW YORK   N.Y.	LAWRENCE & CO.		08/22/24	09/28/33
2005	CA1	54	2	SAINT LOUIS   MO.	710 Chestnut Street		11/14/28	06/30/31
2006	CA1	100	2	Chicago	Armour & Co.			
2006	CA1	5	2	TOLEDO   OHIO	Hettrick Mfg Co.		10/1/23	11/07/23
2006	CA1	58	2	CHICAGO   ILL.	Davis Co.		05/03/32	05/03/32
2006	CA1	771	2	NEW YORK   N.Y.	N.Y. STOCK EXCHANGE		12/18/35	12/18/35
2006	CA1	90	2	Chicago	General Outdoor Advertis			
2006	CA2		2	NEW YORK   N.Y.	GENERAL FOODS CORP.		12/16/36	12/16/36
2007	CA1	13	2	WASHINGTON   D.C.	Natl Tribune Co.		10/22/23	06/05/28
2007	CA1	3	2	WASHINGTON   D.C.	C.&P. Telephone Co.		07/10/34	07/10/34
2008	CA1,2-3	8	2,2+1	INDIANAPOLIS   IND.	L. S. Ayres & Co.		10/23/23	02/18/33
2008	CA2		2	CHICAGO   ILL.	CONTINENTAL ILL. N.B.		07/17/33	10/13/37
2009	CA1	3	2	KALAMAZOO   MICH.	Kalamazoo Stove Co.		9/10/23	02/12/29
2009	CA1	5	2	Jacksonville	Universal Credit Co.			
2009	CA2-3		2+1	NEW ORLEANS   LA.			09/18/35	09/18/35
2010	CA1	108	2	DETROIT   MICH.	Universal Car Loading Co		05/17/29	01/13/31
2010	CA1	32	2	DETROIT   MICH.	Board of Commerce		12/01/23	12/01/23
2010	CA1	37	2	Detroit	Standard Accident Ins Co			
2010	CA1	50	2	Detroit	Motor Finance Corp			
2011	CA1	109	2	CHICAGO   ILL.	Sears Roebuck		11/26/23	11/26/23
2011	CA1	113	2	CHICAGO   ILL.	General Electric Co.		07/03/24	09/16/31
2012	CA1	240	2	NEW YORK   N.Y.	Abington Press		1/29/24	01/17/27
2012	CA1	4	2	CHARLOTTE   N.C.	Universal Credit Co.		07/14/31	07/14/31
2012	CA1	55	2	NEW YORK   N.Y.	Funk & Wagnalls		11/20/23	10/31/23
2012	CA1	679	2	New York	A. T. & Santa Fe RR Co.			
2012	CA2-3		2+1	PITTSBURGH   PA.	?		04/23/37	04/23/37
2012	CA2-3		2+1	Erie	Behrens, E. R.			
2012	CA2-3		2+1	ERIE   PA.	Hammermill Paper Co.		06/15/33	09/30/36
2013	CA1	1	2	AUGUSTA   MAINE	Needlecraft Magazine		8/29/23	05/17/30
2014	CA1	190	2	NEW YORK   N.Y.	Haas Bros		8/21/23	03/24/30
2015	CA1	34	2	DETROIT   MICH.	Merchants Natl Bank		12/11/23	12/11/23
2015	CA1	47	2	DETROIT   MICH.	Detroit Gas Co.		06/10/25	12/03/30
2015	CA2		2	BOSTON   MASS.	DEPT. PUBLIC WORKS		11/23/38	11/23/38
2016	CA1	29	10	New York	Chase Natl Bank			
2016	CA1	491	10	New York	J. P. Morgan & Co.			
2018	CA1	1	12	Stamford	Postage Meter Co.		10/01/26	
2018	CA1	371	12	New York	United Aircraft Co.			
2018	CA2		12	SAINT PAUL   MINN.			05/17/34	11/07/34
2019	CA1	14	5	Philadelphia	Michell Seed Co., H. F.			
2019	CA1	568	5	NEW YORK   N.Y.	Schroder Bank		01/15/32	01/15/32
2020	CA1	250	6	New York	Hamilton Institute, A.			
2020	CA1	9	6	New York	Postage Meter Co.		8/27/23	
2020	CA1	9	6	Detroit	Kresge Department Stores			

Table 7  
Pitney Bowes Oval Type CA

NO	TYPE	PMT	VALUE	TOWN	USER	REMARKS	EARLIEST	LATEST
2021	CA1	23	6	Detroit	Burroughs Adding Machine		10/9/23	
2022	CA1	7	2	DALLAS   TEXAS	Texas Farm & Ranch Publ		10/16/23	04/13/29
2022	CA1,2-3	1274	2,2+1	NEW YORK   N.Y.	Brown Bros & Co.		12/27/30	03/03/36
2023	CA1	4	2	HOUSTON   TEXAS.	Great Southern Life Ins		08/05/23	03/08/29
2023	CA1,2-3	39	2,2+1	BALTIMORE   MD.	May Co.		08/07/30	09/07/34
2024	CA1	195	2	NEW YORK   N.Y.	Cross & Brown Co.		10/1/23	04/27/31
2025	CA1	15	2	ROCHESTER,N.Y.   EAST AVE. STA.	Forman Co., B.		10/09/24	10/01/30
2025	CA1	217	2	Schenectady	Power & Light Co.			
2026	CA1	24	4	Hartford	Hartford Natl Bank			
2026	CA1	4	4	Kalamazoo	Kalamazoo Paper Co.		9/11/23	
2027	CA1	15	4	Newark	Newark Evening News		2/11/24	
2027	CA1	3	4	Houston	So. Texas Cattlemens Nat		8/20/23	
2027	CA2-3		4+2	NEW YORK   N.Y.	NATIONAL CITY BANK		04/07/36	08/16/37
2028	CA1	1	4	New York	Lantaro Nitrate			
2028	CA1	159	4	New York	Kean, Taylor & Co.			
2028	CA1	50	4	BOSTON   MASS.	State Street Trust Co.		9/8/23	04/30/28
2028	CA1	79	4	New York	Fidelity & Casualty Co.			
2028	CA1	83	4	New York	Western Union Telegraph			
2029	CA1	151	4	New York	American Tobacco Co.			
2029	CA1	153	4	New York	Am Soc of Civil Engineer			
2029	CA1	45	4	Detroit	Chrysler Motor Co.		5/2/25	
2029	CA1	858	4	New York	Commercial Natl Bank			
2029	CA2-3		4+2	NEW YORK   N. Y.	PO BOX 526 CITY HALL STA		07/07/33	07/07/33
2030	CA1	3	4	Lansing	Reo Motor Car Co.		8/15/23	
2031	CA1	33	4	SAINT LOUIS   MO.	Aloe Co., A. S.		10/07/24	10/07/24
2031	CA1	5	4	Fort Worth	Fort Worth Natl Bank			
2032	CA1	4	1	TOLEDO   OHIO	Owens Bottle Co.		9/25/23	JUNE 24
2033	CA1	1	1	WOOSTER   OHIO.	Sealkote	SEC.435½ P.L.&R.	NOTE C	
2033	CA1	11	1	CLEVELAND   OHIO	Acorn Refining (v. paint		NOTE C	
2033	CA1	13	1	NEW YORK   N.Y.	Review of Reviews	SEC.562 P.L.&R.	NOTE D	
2033	CA1	2	1	WICHITA   KANSAS	Mentholatum Co.		9/18/23	
2033	CA1	55	1	NEW YORK   N.Y.	FUNK & WAGNALLS	SEC. 435½, 562	NOTE C,D	
2033	CA1,1-1	1	1,1+½	WHEELING   W.VA.	Wheeling Steel Corp	NEED EXTRA	NOTE A	
2033	CA2		1	PHILADELPHIA   PA.	CURTIS PUBLISHING CO.		NOTE E	
2033	CA2		1	NEW YORK   N.Y.	VARIOUS	SEC.562 P.L.&R.	NOTE E	
2033	CA2		1	NEW YORK,N.Y.   SEC.562 P.L.&R.	?		NOTE E	
2033	CA2		1	GARDEN CITY   N.Y.	WOMAN'S HOME COMPANION	SEC.34.66 P.L.&R.	NOTE F	
2034	CA1	16	1	CHICAGO   ILL.	Walter Field Co.		11/21/23	
2034	CA1	19	1	Kansas City	Kansas City Life Ins Co.			
2034	CA1	23	1	Kansas City	Pickering Lumber Co.			
2034	CA2		1	New York	*			
2035	CA1	145	1	Boston	Puritan Stores			
2035	CA1	3	1	Wichita	Fourth Natl Bank		9/19/23	
2035	CA1	493	1	NEW YORK   N.Y.	Harper & Bros./ The Fo		10/19/36	
2035	CA1	52	1	Boston	State Departments			
2035	CA1	78	1	Boston	Florence Stove Co.			
2036	CA1	2	1	NEWTON   IOWA	Automatic Electric Washe	SEC.435½ P.L.&R.	NOTE C	
2036	CA1	24	1	DES MOINES   IOWA.		SEC.562 P.L.&R.	NOTE D	
2036	CA1	3	1	KALAMAZOO   MICH.	Kalamazoo Stove Co.		9/10/23	
2036	CA1	7	1	Wichita	Coleman Co.			
2036	CA2		1	NEW YORK   N.Y.	WM H. McKAY	SEC.562 P.L.&R.	NOTE E	
2037	CA1	246	2	New York	*			
2037	CA1	36	2	New York	State Departments			
2037	CA1	55	2	NEW YORK   N.Y.	Funk & Wagnalls		1/19/23	11/22/23
2037	CA1	9	2	NEW YORK   N.Y.	Postage Meter Co.		07/23/25	11/16/26
2037	CA1,2-3	150	2,2+1	NEW YORK   N.Y.	UlmanN, B.		06/01/28	10/14/36
2038	CA1,2-3	4	2,2+1	TOLEDO   OHIO	Owens Bottle Co.		9/25/23	01/06/34
2039	CA1	2	2	Long Beach	Telephone Co.			
2040	CA1	31	2	DETROIT   MICH.	United Motor Svc.		10/23/23	10/23/23
2040	CA1	45	2	DETROIT   MICH.	Chrysler Motor Co.		07/10/24	05/25/31
2041	CA1	144	1	NEW YORK   N.Y.	Arnold Constable & Co.	SEC.435½ P.L.&R.	NOTE C	
2041	CA1	180	1	New York	Goldman & Bros, W. P.			
2041	CA1	437	1	NEW YORK   N.Y.	American Book Co.	SEC.562, 435½	NOTE C,D	
2041	CA1	5	1	TOLEDO   OHIO	Hettrick Mfg Co.		10/1/23	

Table 7  
Pitney Bowes Oval Type CA

NO	TYPE	PMT	VALUE	TOWN	USER	REMARKS	EARLIEST	LATEST
2041	CA1	55	1	New York	Funk & Wagnalls			
2041	CA2		1	NEW YORK   N.Y.		SEC.562 P.L.&R.	NOTE E	
2042	CA1	122	2	NEW YORK   N.Y.	Macy & Co., R. H.		12/06/24	12/06/24
2042	CA1	16	2	New York	Natl City Bank		1/10/24	2/6/24
2042	CA1	216	2	New York	Martin, C. S.			
2042	CA1	282	2	New York	Madison Mills Co.			
2042	CA1	293	2	NEW YORK   N.Y.	Indiana Pipe Line Co.		04/03/25	04/03/25
2042	CA1	297	2	NEW YORK   N.Y.	Republican Natl Committe		10/17/24	10/17/24
2042	CA1	55	2	NEW YORK   N.Y.	Funk & Wagnalls		10/19/23	11/22/23
2042	CA1,2-3	374	2,2+1	NEW YORK   N.Y.	Hungerford Brass Co.		09/12/25	10/14/32
2042	CA2-3		2+1	NEW YORK   N.Y.			06/23/33	06/23/33
2043	CA1,2-3	1	2,2+1	SAN ANTONIO   TEXAS	Joske Bros		10/6/23	11/01/32
2043	CA2		2	SAN ANTONIO   TEXAS	JOSKE BROS.	ADL 1C PD REMOVED	08/17/34	08/17/34
2044	CA1	2	2	WICHITA   KANSAS	Mentholatum Co.		9/18/23	01/17/29
2044	CA2		2	CHICAGO   ILL.	?		10/13/34	10/13/34
2044	CA2-3		2+1	HAMMOND   IND.	?		06/05/35	06/05/35
2045	CA1	21	2	Atlantic City	Chalfonte-Hatton Hall			
2045	CA1	3	2	ATLANTIC CITY   N.J.	CHALFONTE-HADDON HALL		08/07/24	04/30/31
2045	CA1	50	2	Boston	State Street Trust Co.		9/8/23	3/3/24
2046	CA1	21	2	DETROIT   MICH.	MICHIGAN BELL TELEPHONE		08/21/24	08/22/28
2046	CA1	30	2	Detroit	Telephone Co.			
2046	CA1	462	2	CHICAGO   ILL.	Hudson, J. S.	TOWN IS CHICAGO	11/11/30	11/11/30
2046	CA2		2	CHICAGO   ILL.	WESTERN UNION TELEGRAPH		11/21/34	05/11/37
2047	CA1	55	2	New York	Funk & Wagnalls			
2047	CA1,2-3	224	2,2+1	NEW YORK   N.Y.	The Texas Co.		12/11/23	09/30/32
2047	CA2-3		2+1	BALTIMORE   MD.	COMMERCIAL CREDIT CO.		09/20/33	04/23/35
2048	CA1	165	2	New York	Gotham Silk Hosiery			
2048	CA1	193	2	NEW YORK,N.Y.   MADISON SQUARE STA.	Onyx Hosiery		10/15/23	11/16/26
2048	CA1,2-3	46	2,2+1	NEW YORK   N.Y.	Schwarzenbach, Huber	THIS IS SECOND USE	04/16/28	07/09/34
2049	CA1	10	2	CINCINNATI   OHIO.	Gibson Art Co.		11/10/23	07/25/29
2049	CA1	36	2	CLEVELAND   OHIO	Guardian Trust Co.		07/05/33	07/05/33
2049	CA1,2-3	10	2,2+1	RALEIGH   N.C.	State Departments - MVB		06/08/34	10/28/36
2049	CA2		2	RALEIGH   N.C.	STATE OF N.C.	USED W/O PERMIT	05/20/30	05/20/30
2050	CA1	383	2	CHICAGO   ILL.	Chicago Mail Order Co.		09/13/28	06/10/31
2050	CA1	41	2	Saint Louis	Pevely Dairy Co.		12/1/23	
2051	CA1	37	3	Chicago	Babson Bros		4/2/24	
2052	CA1	130	8	New York	Irving Bank & Trust Co.			
2052	CA1	230	8	New York	Electric Bond & Share Co			
2052	CA1	29	8	New York	Chase Natl Bank			
2052	CA1	771	8	New York	N. Y. Stock Exchange			
2052	CA1	858	8	New York	Commercial Natl Bank			
2052	CA2-3		8+1	NEW YORK   N.Y.	CENTRAL HANOVER BANK	I HAVE PHOTO	05/22/34	
2053	CA1	130	8	New York	Irving Bank & Trust Co.			
2053	CA1	29	8	New York	Borden Co., The			
2054	CA2		8	OAKLAND   CALIF.	H.C. CAPWELL CO.		06/21/45	06/21/45
2055	CA1	11	4	Seattle	Sears Roebuck			
2056	CA1	1	4	SCRANTON   PA.	International Correspond		11/24/23	07/29/30
2057	CA1	1	4	Marshall	Dr. Brooks			
2057	CA1	1	4	Pontiac	Oakland Motor Co.			
2057	CA1	36	4	Detroit	General Casualty & Suret			
2058	CA1	1	4	Stamford	Postage Meter Co.			
2058	CA1	33	4	Detroit	Packard Motor Co.		10/15/23	4/2/24
2058	CA1	33	4	Washington	Smith Co., F. H.			
2058	CA1,2-3	771	4,4+2	NEW YORK   N.Y.	N. Y. Stock Exchange		02/28/33	02/28/33
2059	CA1	1	4	Detroit	Detroit Edison		1/12/24	
2059	CA1	2	4	Ithaca	Great League Federal Exc			
2059	CA1	9	4	Detroit	Kresge Department Stores			
2060	CA1	43	4	Detroit	The Maccabees		2/21/24	
2060	CA1	75	4	San Francisco	Leib-Keystone Co.			
2061	CA1	12	3	Rochester	Scherwin Cody School		1/30/24	
2061	CA2		3	SAN FRANCISCO   CALIF.	315 MONTGOMERY ST.		03/01/34	02/04/41
2061	CA2		3	SAN FRANCISCO   CALIF.	HOOVER-CURTIS BUSINESS M		10/10/32	10/10/32

Table 7  
Pitney Bowes Oval Type CA

NO	TYPE	PMT	VALUE	TOWN	USER	REMARKS	EARLIEST	LATEST
2062	CA1	54	12	Boston	Gillette Razor Co.			
2063	CA1	257	3	New York	Nestle & Co., C.			
2064	CA2		4	*	*			*
2065	CA1	292	2	New York	Boyle & Co., J.	2065 IS A 'FIVE'		
2065	CA1	8	5	New York	Guaranty Trust Co.			
2066	CA2		5	*	*			*
2067	CA1	104	3	New York	Miller & Co., G. L.			
2067	CA1	13	3	Brooklyn	Brooklyn Edison			
2067	CA1	257	3	New York	Nestle & Co., C.			
2067	CA1	29	3	New York	Barney & Co., C. D.			
2067	CA1	317	3	New York	General Foods Corp			
2067	CA1	47	3	New York	Subway Advertising Co.			
2067	CA1	494	3	New York	Oxford University Press			
2067	CA1	6	3	Newark	Public Service Co.			
2068	CA1	21	3	Boston	S. S. Pierce Co.			
2068	CA1	25	3	Boston	Old Colony Trust Co.			
2068	CA1	3	3	BOSTON   MASS.	S. S. Pierce Co.		11/16/23	12/17/23
2068	CA1	43	3	Boston	Public Service Co.			
2068	CA1	471	3	New York	Natl Bur. of Casualty Un			
2068	CA1	50	3	Newark	Weston Electric Instrume			
2068	CA1	771	3	New York	N. Y. Stock Exchange			
2068	CA2		3	CHICAGO   ILL.	ALBERT DICKINSON CO.		01/17/42	03/22/44
2069	CA1	1	2	Canton	Natl Cash Register Co.	2069 IS A 'THREE'	10/12/23	
2069	CA1	17	2	Cleveland	Cleveland Railway Co.	2069 IS A 'THREE'		
2069	CA1	19	2	Boston	Rollins Sons, E. H.	2069 IS A 'THREE'		
2069	CA2		3	MINNEAPOLIS   MINN.	POWERS MERCANTILE		06/05/34	01/07/36
2069	CA2		3	MINNEAPOLIS   MINN.	PHYSICIANS & HOSP. SUPPL		12/14/37	03/11/39
2069	CA2		3	MINNEAPOLIS   MINN.	THE LEADER		05/29/45	05/29/45
2069	CA2		3	MINNEAPOLIS   MINN.	THE BAKER CO.		01/22/46	01/22/46
2069	CA2		3	BATTLE CREEK   MICH.	POST CEREALS DIV.		04/19/48	04/19/48
2069	CA2		3	MINNEAPOLIS   MINN.	McKesson & Robbins (?)	2069 IS A 'THREE'	19401204	01/03/41
2070	CA1	3	3	Kalamazoo	Kalamazoo Stove Co.			
2070	CA1	38	3	Detroit	*			
2070	CA1	45	3	DETROIT   MICH.	Chrysler Motor Co.		<JUL 32	
2070	CA2		3	PITTSBURGH   PA.	PEOPLES-PITTSBURGH TRUST		10/06/39	10/06/39
2071	CA1	36	6	Detroit	General Casualty & Suret		11/2/23	
2071	CA1	629	6	New York	Marine Midland Trust Co.			
2071	CA1	858	6	New York	Commercial Natl Bank			
2071	CA1	9	6	Detroit	Kresge Department Stores			
2072	CA1	1	3	Scranton	International Correspond			
2073	CA1	55	1	New York	Funk & Wagnalls			
2073	CA1	637	1	NEW YORK   N.Y.	NORTHERN FURNITURE CO.	SEC.435½, 562	NOTE C,D	
2073	CA1,1-1	192	1,1+½	NEW YORK   N.Y.	Associated Press	NEED EXTRA	9/11/23	
2073	CA2		1	NEW YORK,N.Y.   SEC.562 P.L.&R.	McGRAW HILL PUBLISHING		JAN 39	
2073	CA2		1	NEW YORK   N.Y.	ELECTRIC BOND & SHARE CO		1930'S?	
2074	CA1	126	1	Davenport	409 Kahl Bldg			
2074	CA1	2	1	STAMFORD   CONN.	Yale & Towne		9/10/23	
2074	CA1	54	1	NEW YORK   N.Y.	McGraw Hill	SEC. 562 IN TM	NOTE D	
2074	CA1	55	1	NEW YORK   N.Y.	Funk & Wagnalls	SEC.435½ P.L.&R.	NOTE C	
2074	CA1	7	1	Saint Louis	Abraham Fur Co.			
2074	CA1b	?	1	?		per H/S cat		
2074	CA2		1	NEW YORK,N.Y.   SEC.562 P.L.&R.	VARIOUS		NOTE E	
2074	CA2		1	DAVENPORT   IOWA	410-412 KAHL BLDG.	SEC.435½ P.L.&R.	NOTE C	
2075	CA1	116	1	NEW YORK   N. Y.	Brentanos, Inc.		NOTE A	
2075	CA1	195	1	NEW YORK   N.Y.	Cross & Brown Co.		11/26/23	12/28/23
2075	CA1	1997	1	NEW YORK   N. Y.	Wilson Co., H. W.	SEC. 562	1938	
2075	CA1	207	1	New York	State Departments			
2075	CA1	362	1	New York	French & Co., F.			
2075	CA1	55	1	NEW YORK   N.Y.	Funk & Wagnalls	SEC.435½ P.L.&R.	1931	
2075	CA1	93	1	New York	Stewart & Co.			
2075	CA1,1-1	39	1,1+½	PHILADELPHIA   PA.	Graham, Parsons Co.	NEED EXTRA	2/25/24	
2075	CA2		1	NEW YORK   N.Y.	THE MACMILLAN CO.	SEC.562 P.L.&R.	NOTE E	
2076	CA1	23	1	Chicago	Illinois Merchants Trust		11/1/23	
2076	CA1	5	1	Memphis	Riechman-Crosby			

Table 7  
Pitney Bowes Oval Type CA

NO	TYPE	PMT	VALUE	TOWN	USER	REMARKS	EARLIEST	LATEST
2076	CA1	9	1	NASHVILLE   TENN.	COKESBURY PRESS	SEC.562 P.L.&R.	NOTE E	
2076	CA1,1-1	102	1,1+½	Chicago	Sethness Co.			
2077	CA1	115	1	Chicago	Natl Shoe Retailers Assn			
2077	CA1	23	1	CHICAGO   ILLS.	Illinois Merchants Trust		NOTE A	
2077	CA1	79	1	Chicago	Continental Fire Ins Co.			
2077	CA2		1	CHICAGO, ILL.   SEC.562 P.L.&R.	STERLING/GUARANTEE LIFE		NOTE E	
2077	CA2		1	MILWAUKEE   WIS.	HARLEY DAVISON?	SEC.562 P.L.&R.	NOTE D	
2078	CA1	10	1	Seattle	Seattle Natl Bank			
2078	CA1	184	1	CINCINNATI   OHIO.	?	SEC.562 P.L.&R.	NOTE D	
2078	CA1	4	1	San Francisco	Schwabacher-Frey Co.			
2078	CA1	4	1	DAYTON   OHIO	?	SEC.562 P.L.&R.	NOTE D	
2078	CA1	6	1	CINCINNATI   OHIO.	American Products Co.	SEC.435½ P.L.&R.	NOTE C	
2079	CA1	118	1	NEW YORK   N.Y.	WEISS & KLAU CO.	SEC.435½ P.L.&R.	NOTE C	
2079	CA1	144	1	New York	Arnold Constable & Co.			
2079	CA1	222	1	New York	American Express Co.			
2079	CA1	236	1	NEW YORK   N.Y.	?	SEC.435½ P.L.&R.	NOTE C	
2079	CA1	7	1	DALLAS   TEXAS	Texas Farm & Ranch Publ		10/16/23	
2079	CA1	714	1	New York	U. F. C./133 W. 23rd St.			
2080	CA1	1	1	NORTH CHICAGO   ILL.	Abbott Laboratories	SEC.435½ P.L.&R.	NOTE C	
2080	CA1	1	1	Norfolk	Royster Guano Co.		12/10/23	4/30/24
2080	CA1	174	1	CHICAGO   ILL.	Commerce Clearing House	SEC. 435½ P.L.&R.	NOTE C	
2080	CA1	204	1	CHICAGO   ILL.	Forman Co., G. M.	SEC. 435½ P.L.&R.	NOTE C	
2080	CA1	549	1	Chicago	First Natl Bank			
2081	CA1	10	6	Minneapolis	Federal Schools			
2081	CA1	83	6	New York	Western Union Telegraph			
2082	CA1	1	1	Howell	Citizens Mutual Ins Co.		7/2/24	
2082	CA1	39	1	Detroit	Eureka Vacuum Cleaner Co		12/1/23	12/31/23
2082	CA1	7	1	Wichita	Coleman Co.			
2082	CA2		1	KEENE   N.H.	NATIONAL GRANGE MUTUAL	SEC.562 P.L.&R.	NOTE E	
2083	CA1	1	1	SAINT PAUL   MINN.	Webb Publ Co.	SEC.435½, 562	NOTE C,D	
2083	CA1	42	1	Detroit	Standard Scale Co		12/31/23	
2084	CA1	1	2	LEXINGTON   KY.	Burley Tobacco Growers A		11/5/23	01/02/25
2084	CA1,2-3	70	2,2+1	CINCINNATI   OHIO.	Health-O Products		10/28/30	08/19/32
2085	CA1	250	2	New York	Hamilton Institute, A.			
2085	CA1	292	2	NEW YORK   N.Y.	Boyle & Co., J.		11/13/24	04/24/30
2085	CA1	55	2	NEW YORK   N.Y.	Funk & Wagnalls		11/1/23	11/22/23
2085	CA2-3		2+1	RICHMOND   VA.	ATLANTIC LIFE INS. CO.		01/23/33	04/14/33
2086	CA1	1	2	TONAWANDA   N.Y.	Kardex Co.		10/22/23	03/25/27
2086	CA1,2-3	2	2,2+1	WHITE PLAINS   N.Y.	County Departments		07/29/30	05/16/33
2087	CA1	221	2	NEW YORK   N.Y.	Bank of New York		12/1/23	12/31/28
2087	CA1,2-3	2	2,2+1	HOUSTON   TEXAS.	First Natl Bank		02/25/31	11/04/36
2088	CA1	196	2	NEW YORK   N.Y.	Long Island RR Co.		12/03/23	12/03/23
2088	CA1,2-3	241	2,2+1	NEW YORK   N.Y.	Hayden, Stone & Co.		1/29/24	02/06/37
2089	CA1	1	2	DAYTON, OHIO   STA. C	Natl Cash Register Co.		10/12/23	04/07/27
2089	CA1	2	2	Ashland	Myers & Bros, F.			
2089	CA1,2-3	11	2,2+1	BOSTON   MASS.	John Hancock Life Ins Co		12/28/27	12/02/36
2090	CA1	1	2	Saint Paul	Webb Publ Co.			
2090	CA1,2-3	33	2,2+1	DETROIT   MICH.	Packard Motor Co.		10/12/23	01/17/36
2091	CA1	1	6	Passaic	Passaic Natl Bank		1/17/24	
2092	CA1,2-3	4	2,2+1	SEATTLE   WASH.	PACIFIC Telephone Co.		11/20/23	12/14/33
2093	CA1	18	2	Detroit	U. S. Radiator Co.			
2093	CA1	40	2	Detroit	Bowman, E. A.			
2093	CA1	40	2	Detroit	Scott Mfg Co.			
2093	CA1	40	2	DETROIT   MICH.	Detroit News		11/28/23	01/25/34
2094	CA1	14	2	PITTSBURGH,PA.   EAST LIBERTY STA.	General Motors		10/27/23	09/26/31
2094	CA2		2	PHILADELPHIA   PA.	CENT. ASSN. MIRACULOUS M		NO DATE	
2094	CA2		2	NEW YORK   N. Y.	BATTEN,BARTON,DURSTINE		04/05/39	03/12/43
2095	CA1	207	2	NEW YORK   N.Y.	State Departments		10/30/23	11/18/26
2095	CA1,2-3	571	2,2+1	NEW YORK   N.Y.	Seligman & Co.		02/04/30	11/20/33
2095	CA2-3		2+1	COLUMBUS   OHIO	H.C. GODMAN CO.		09/15/38	03/18/40
2096	CA1	34	2	PHILADELPHIA   PA.	Pratt Food Co.		11/20/23	04/06/28
2096	CA1	39	2	PHILADELPHIA   PA.	Graham, Parsons Co.		05/05/30	05/05/30
2097	CA1	1	2	NORTH CANTON   OHIO.	Hoover Co., The		1/10/24	07/19/27
2097	CA1,2-3	5	2,2+1	NEW BRITAIN   CONN.	Corbin, F. & F.	BECAME AMER. HDWR	01/05/28	12/23/36

Table 7  
Pitney Bowes Oval Type CA

NO	TYPE	PMT	VALUE	TOWN	USER	REMARKS	EARLIEST	LATEST
2098	CA1	2	2	OAKLAND   CALIF.	PACIFIC Telephone Co.		10/25/23	04/15/32
2099	CA1	1	2	PITTSBURGH   PA.	Kaufman's Stores		10/30/23	11/22/30
2099	CA2-3		2+1	NEW HAVEN   CONN.	FIRST NATIONAL BANK		09/24/32	01/30/37
2100	CA1	209	2	New York	*			
2100	CA1	233	2	NEW YORK   N.Y.	Marsh & McLennan		1/4/24	03/13/34
2100	CA1	712	2	New York	Ungerleider & Co., S.			
2101	CA1	181	2	New York	American Child Health As			
2101	CA1,2-3	12	2,2+1	MILWAUKEE   WIS.	WISC. Telephone Co.		11/18/32	03/20/34
2101	CA2-3		2+1	RACINE   WIS.	J.I. CASE		09/29/36	05/10/37
2102	CA1	119	2	NEW YORK   N.Y.	McGraw-Hill Co.		9/7/23	09/10/23
2102	CA1	125	2	New York	N. Y. Edison Co.			
2102	CA1	34	2	ATLANTA   GA.	Atlanta Envelope Co.		05/06/31	02/09/32
2103	CA1	131	1	Los Angeles	Electrical & Auto School			
2103	CA1	45	1	DES MOINES   IOWA	STATE OF IOWA	SEC.562 P.L.&R.		
2103	CA1	50	1	Chicago	Philipsborn			
2103	CA1	99	1	Chicago	QRS Music Co.		9/28/23	1/17/24
2103	CA2		1	KANSAS CITY   MO.	NATIONAL PROTECTIVE INS	SEC. 562	JUN 36	AUG 37
2104	CA1	141	1	Chicago	Karpen & Bros, S.		6/13/24	
2104	CA1	48	1	Chicago	Chase & Sanborn		10/19/23	11/19/23
2104	CA1	7	1	YOUNGSTOWN   OHIO	GENERAL FIREPROFING CO.		NOTE C	
2104	CA2		1	DETROIT, MICH.   SEC. 562 P.L.&R.	CURRENT INFORMATION SERV		NOTE E	
2105	CA1	20	1	PHILADELPHIA   PA.	Lit Bros		1/14/24	
2105	CA1	9	1	YOUNGSTOWN   OHIO	Republic Rubber Co.	SEC.562 P.L.&R.	NOTE D	
2106	CA1	1	1	DAYTON, OHIO   STA. C	Natl Cash Register Co.		10/12/23	
2106	CA1	67	1	Baltimore	Credit Service Inc.			
2106	CA1	92	1	Baltimore	Washington Post			
2106	CA2		1	BALTIMORE   MD.	*	SEC.435½ P.L.&R.	NOTE C	
2107	CA1,2-3	86	2,2+1	PITTSBURGH   PA.	Union Trust Co.		11/20/23	02/18/33
2107	CA2-3		2+1	NEW YORK   N.Y.	?		10/13/34	10/13/34
2108	CA1	106	2	New York	Cities Service Co.			
2108	CA1	137	2	BROOKLYN   N.Y.	American Law Book Co.		11/24/30	01/09/31
2108	CA1	211	2	NEW YORK   N.Y.	Prentice-Hall Publ Co.		01/29/30	01/29/30
2108	CA1	36	2	DETROIT   MICH.	General Casualty & Suret		11/2/23	09/30/25
2108	CA1	569	2	New York	Union Pacific RR Co.			
2108	CA1	8	2	New York	Guaranty Trust Co.			
2108	CA1,2-3	102	2,2+1	NEW YORK   N.Y.	Wise & Co., W. H.		05/28/31	03/29/34
2109	CA1	22	2	NEW YORK, N.Y.   MADISON SQUARE STA.	Metropolitan Life Ins Co		03/11/27	02/28/30
2109	CA1	228	2	NEW YORK   N.Y.	Telephone Co.		02/23/24	02/23/24
2109	CA1	55	2	NEW YORK   N.Y.	Funk & Wagnalls		11/15/23	11/22/23
2109	CA1	8	2	JERSEY CITY   N.J.	Scott Mints		10/22/26	10/22/26
2110	CA1	23	1	Kansas City	Pickering Lumber Co.			
2110	CA1,1-1	12	1,1+½	MILWAUKEE   WIS.	Telephone Co.	NEED EXTRA	12/31/23	
2111	CA1	16	1	Saint Louis	Maier & Britt			
2111	CA1	164	1	NEW YORK   N.Y.	?	SEC.562 P.L.&R.	NOTE D	
2111	CA1	1813	1	NEW YORK   N.Y.	FALSTAFF PRESS	SEC.562 P.L.&R.	NOTE D	
2111	CA1	237	1	NEW YORK   N.Y.	ALFRED M. BEST CO.	SEC.562, 435½	NOTE C	1933
2111	CA1	261	1	NEW YORK   N. Y.	Commercial Credit Corp		NOTE A	
2111	CA1	55	1	New York	Funk & Wagnalls			
2111	CA1	7	1	SAINT LOUIS   MO.	Abraham Fur Co.		10/26/23	7/2/24
2111	CA1	83	1	NEW YORK   N.Y.	WESTERN UNION TELEGRAPH	SEC.562 P.L.&R.	NOTE D	
2112	CA1	5	1	Saint Louis	Funston Bros. / Fouke Fu		10/12/23	3/21/24
2112	CA1	5	1	MONTGOMERY   ALA.	?	SEC. 562 P.L.&R.	NOTE D	
2112	CA1	8	1	Atlanta	Georgia Power Co.			
2113	CA1	37	1	SAINT LOUIS   MO.	Funston Bros. / Fouke Fu		NOTE A	
2113	CA1	48	1	Saint Louis	Meyer Bros Drug Co.			
2113	CA1	5	1	Saint Louis	Funston Bros. / Fouke Fu		10/12/23	3/21/24
2113	CA1,1-2	1	1,1CO	MERIDEN   CONN.	International Silver Co.	NEED 1CO	NOTE C,D	
2114	CA1	30	1	PITTSBURGH   PA.	Kemble & Mills	SEC.435½ P.L.&R.	NOTE C	
2114	CA1	33	1	SAINT LOUIS   MO.	Aloe Co., A. S.		10/19/23	
2114	CA1	5	1	PITTSBURGH   PA.	Spears Co.	SEC.435½ P.L.&R.	NOTE C	
2114	CA1	60	1	PITTSBURGH   PA.	United Mercantile Co.	SEC.435½ P.L.&R.	NOTE C	
2115	CA1	118	1	New York	Weiss & Klau Co.			
2115	CA1	12	1	ROCHESTER   N. Y.		SEC.562 P.L.&R.	NOTE D	



Table 7  
Pitney Bowes Oval Type CA

NO	TYPE	PMT	VALUE	TOWN	USER	REMARKS	EARLIEST	LATEST
2115	CA1	546	1	NEW YORK   N.Y.	Eugenics Publ. Co.	SEC.435½ P.L.&R.	NOTE C	
2115	CA1	8	1	Indianapolis	L. S. Ayres & Co.		10/23/23	
2115	CA2		1	LOUISIANA   MO.	STARK NURSERIES	SEC.562 P.L.&R.	NOTE E	
2116	CA1	1	1	TONAWANDA   N.Y.	Kardex Co.		10/23/23	
2116	CA1	109	1	SAN FRANCISCO   CALIF.	Gorman, Kayser & Co.	SEC.435½ P.L.&R.	NOTE C	
2116	CA1	27	1	San Francisco	City of Paris			
2116	CA1	75	1	San Francisco	Leib-Keystone Co.			
2116	CA2		1	LOS ANGELES   CALIF.	J.J. SUGARMAN-RUDOLPH CO	SEC.562 P.L.&R.	NOTE E	
2117	CA1	11	1	CLEVELAND   OHIO.	Acorn Refining (v. paint		NOTE C	
2117	CA1	23	1	DETROIT   MICH.	Burroughs Adding Machine		6/14/24	
2117	CA1	5	1	TOLEDO   OHIO.	Hettrick Mfg Co.	PERIOD AFTER OHIO	NOTE A	
2117	CA1	5	1	TOLEDO   OHIO	Hettrick Mfg Co.	NO PERIOD AFTER OHIO	NOTE A	
2117	CA1	68	1	LOS ANGELES   CALIF.	Occidental Life Ins Co.	SEC.562 P.L.&R.	NOTE D	
2117	CA2		1	DARIEN   CONN.	THE GRADE TEACHER	SEC.562 P.L.&R.	NOTE E	
2118	CA1	1	1	Fort Atkinson	James Way Mfg Co.			
2118	CA1	1	1	ITHACA   N.Y.	Assoc Gas & Electric Sys	SEC. 435½, 562	NOTE C,D	1934
2118	CA1	191	1	New York	MacMillan & Co.			
2118	CA1	437	1	NEW YORK   N.Y.	American Book Co.		NOTE A	
2118	CA1	472	1	New York	Holt & Co., Henry			
2118	CA1	6	1	New York	City Bank Farmers Trust			
2118	CA1	630	1	NEW YORK   N.Y.	Berth Robert		NOTE A	
2118	CA1	93	1	New York	Stewart & Co.			
2118	CA1,1-1	203	1,1+½	NEW YORK   N.Y.	Remington Rand	NEED EXTRA	10/30/23	
2118	CA2		1	PHILADELPHIA   PA.	CURTIS PUBLISHING CO.	SLOGAN	1938	1941
2118	CA2		1	NEW YORK   N.Y.	?	SEC. 34.66, 562	NOTE E,F	
2119	CA1	314	1	New York	Baumann, Ludwig			
2119	CA1	315	1	NEW YORK   N.Y.	BEST & CO.		08/07/31	08/7/31
2119	CA1	33	1	Detroit	Packard Motor Co.		10/15/23	11/16/23
2119	CA1	40	1	Detroit	Detroit News			
2119	CA1	55	1	NEW YORK   N. Y.	Funk & Wagnalls	SEC.562, 435½	NOTE C,D	
2119	CA1	84	1	NEW YORK   N.Y.	Strauss & Co., S. W.	SEC.435½ P.L.&R.	NOTE C	
2119	CA1	94	1	BALTIMORE   MD.		SEC.562 P.L.&R.	NOTE D	
2120	CA1	1	1	MISHAWAKA   IND.	Mishawaka Rubber Co.		NOTE A	
2120	CA1	15	2	Newark	Newark Evening News	2120 IS A 'ONE'	11/13/23	
2120	CA1	354	1	New York	Natl Importing Co.			
2120	CA1	55	1	NEW YORK   N.Y.	FUNK & WAGNALLS	SEC.562 P.L.&R.	NOTE D	
2121	CA1	326	1	CHICAGO   ILL.	?	SEC.435½ P.L.&R.	NOTE C	
2121	CA1	5	2	SAINT LOUIS   MO.	Funston Bros. / Fouke Fu		11/22/23	3/21/24
2121	CA2		1	CHICAGO   ILL.	?	SEC.435½, 562	NOTE C,E	
2121	CA2		1	CHICAGO, ILL.   SEC.562 P.L.&R.	?		NOTE E	
2122	CA1	2	2	South Bend	Studebaker Co.			
2122	CA1,2-3	1	2,2+1	SOUTH BEND   IND.	Studebaker Co.		11/22/23	08/02/34
2122	CA2-3		2+1	ATLANTA   GA.	CITIZENS & SOUTHERN N.B.		03/02/46	07/19/46
2123	CA1	1204	2	NEW YORK   N. Y.	Gillette		12/05/30	12/05/30
2123	CA1	14	2	NEW YORK   N.Y.	AT&T		04/16/30	04/16/30
2123	CA1	1607	2	NEW YORK   N.Y.	A. ISELIN & CO.		04/29/31	04/01/32
2123	CA1	205	2	NEW YORK   N.Y.	Continental Paper Co.		10/25/23	12/20/23
2123	CA1	242	2	NEW YORK   N.Y.	Tilton & Keeler		1/30/24	05/02/28
2123	CA1	569	2	New York	Union Pacific RR Co.			
2123	CA1	679	2	New York	A. T. & Santa Fe RR Co.			
2123	CA2-3		2+1	NEW YORK   N. Y.	West Va. Pulp & Paper		02/21/33	05/28/35
2124	CA1,2-3	1	2,2+1	RED BANK   N.J.	Eisner & Co., S.		11/22/23	03/19/36
2125	CA1	15	2	PITTSBURGH   PA.	Natl Fire Proofing Co.		11/7/23	06/18/24
2125	CA1	27	2	PITTSBURGH   PA.	McKinney Mfg Co.		06/30/25	01/29/30
2125	CA2-3		2+1	FAIRMONT   W.VA.	?		05/16/35	05/16/35
2125	CA2-3		2+1	ANDERSON   IND.	GOSPEL TRUMPET CO.		10/19/44	06/11/45
2126	CA1,2-3	39	2,2+1	DETROIT   MICH.	Eureka Vacuum Cleaner Co		11/12/23	11/30/32
2127	CA1	1	2	WICHIA   KANSAS	Kansas Gas & Electric		10/23/23	02/10/32
2127	CA2		2	KANKAKEE   ILL.	ILL. BELL TELEPHONE CO.		01/28/41	01/28/41
2127	CA2-3		2+1	MILWAUKEE   WIS.	FALK CORP.		11/13/36	04/13/37
2127	CA2-3		2+1	MADISON   WIS.	?		07/10/35	07/10/35
2128	CA1	12	2	MILWAUKEE   WIS.	WISC. Telephone Co.		12/31/23	01/26/29
2128	CA2,2-3		2,2+1	TOLEDO   OHIO	Moto Meter Co.	CA2 2C, 2+1C	06/30/32	10/17/33
2129	CA1,2-3	15	2,2+1	NEWARK   N.J.	Newark Evening News		11/13/23	12/18/33

Table 7  
Pitney Bowes Oval Type CA

NO	TYPE	PMT	VALUE	TOWN	USER	REMARKS	EARLIEST	LATEST
2130	CA1	1	2	Wichita	Kansas Gas & Electric		11/20/23	
2130	CA1,2-3	25	2,2+1	KANSAS CITY   MO.	Long Bell Lumber Co.		05/14/25	04/04/33
2131	CA1	315	1	New York	Best & Co., A.			
2131	CA1	39	1	Saint Louis	Union Electric Light & P		11/14/23	
2131	CA1	55	1	NEW YORK   N. Y.	Funk & Wagnalls	SEC.435½ P.L.&R.	1929	
2132	CA1	12	2	RICHMOND   VA.	Benton Bailey		01/28/25	11/13/26
2132	CA1,2-3	17	2,2+1	RICHMOND   VA.	Duplex Envelope Co.		01/25/27	05/24/33
2133	CA1	1	2	TRENTON   N.J.	State Departments		3/17/23	05/24/29
2133	CA1	280	2	New York	Harper's Bazaar			
2133	CA1,2-3	2	2,2+1	PORTLAND   OREGON	Montgomery Ward		12/07/29	07/25/38
2134	CA1	55	2	New York	Funk & Wagnalls			
2134	CA1,2-3	55	2,2+1	BOSTON   MASS.	Carter Rice & Co.		11/06/23	09/26/32
2135	CA1	100	2	CHICAGO   ILL.	Armour & Co.		06/01/27	06/01/27
2135	CA1	210	2	NEW YORK   N.Y.	American Sugar Refining		11/27/23	12/07/23
2135	CA1	237	2	NEW YORK   N.Y.	Best & Co., A. M.		1/19/24	11/10/26
2135	CA1,2-3	101	2,2+1	CHICAGO   ILL.	Brunswick Balke Collenda		02/28/27	06/16/34
2136	CA1	211	2	NEW YORK   N.Y.	Prentice-Hall Publ Co.		11/19/23	04/04/29
2136	CA1	6	2	Jamaica	Telephone Co.			
2136	CA5 or 6		3			PER NEEDELS		
2137	CA1	20	2	KANSAS CITY   MO.	Kansas City Power & Ligh		11/19/23	03/11/27
2137	CA1	7	2	DAYTON   OHIO.	Fyr-Fyter Co.		05/01/29	05/01/29
2137	CA1,2-3	3	2,2+1	DES MOINES   IOWA.	NW BELL Telephone Co.		06/10/32	11/20/33
2137	CA2		2	CHICAGO   ILL.	ILL. BELL TELEPHONE CO.		03/21/34	03/21/34
2137	CA2-3		2+1	CHICAGO   ILL.	?		11/02/34	11/02/34
2137	CA2-3		2+1	CHICAGO   ILL.	UNIVERSAL CARLOADING		12/21/37	05/09/38
2138	CA1	25	4	Kansas City	Long Bell Lumber Co.			
2138	CA6		3	ENDICOTT   N.Y.	IBM		09/21/34	07/12/38
2139	CA1	353	4	New York	Chatham Phenix Bank			
2139	CA1	609	4	New York	Childs & Co.			
2140	CA1	2	4	Stamford	Yale & Towne		1/19/24	
2141	CA1	100	1	CHICAGO   ILL.	Armour & Co.		12/19/23	3/14/24
2141	CA1	9	1	Nashville	Copesbury Press			
2142	CA1	13	4	Des Moines	Central Life Ins Co.		1/9/24	5/31/24
2142	CA1	87	4	New York	General Motors			
2143	CA1	10	4	Minneapolis	Federal Schools		12/17/23	
2143	CA1	2	4	Ashland	Hess & Clark Poultry Foo			
2143	CA1	5	4	Canton	Timken Roller Bearing Co			
2144	CA1	121	4	Philadelphia	Colonial Trust Co.			
2144	CA1	14	4	Philadelphia	Michell Seed Co., H. F.			
2144	CA1	16	4	Philadelphia	Postage Meter Co.			
2144	CA1	2	4	Wilmington	Du Pont de Nemours			
2144	CA1	45	4	Philadelphia	Land Title & Trust Co.			
2144	CA6-1		2+1	NEW YORK   N.Y.	R.W. PRESSPRICH & CO.		09/12/34	09/12/34
2145	CA1,2-3	2	4,4+2	LANSING   MICH.	Olds Motor Co.		1/15/24	01/22/34
2146	CA1,2-3	5	2,2+1	BALTIMORE   MD.	Baltimore Sun		11/18/24	12/14/32
2147	CA1	11	2	CINCINNATI   OHIO	Ohio Butterine		11/19/23	11/06/30
2148	CA1	102	2	NEW YORK   N.Y.	Wise & Co., W. H.		12/08/26	01/26/31
2148	CA1	204	2	NEW YORK   N.Y.	Bank of the United State		05/14/32	05/14/32
2148	CA1	238	2	NEW YORK   N.Y.	Seaboard Natl Bank		1/21/24	4/14/24
2148	CA1	279	2	NEW YORK   N.Y.	Equitable Life Ins Co.		08/16/24	12/17/25
2148	CA1	525	2	New York	*			
2148	CA2-3		2+1	NEW YORK   N.Y.	REBUS CORP.		04/24/33	04/24/33
2149	CA1,2-3	192	2,2+1	NEW YORK   N.Y.	Associated Press		11/8/23	06/06/40
2150	CA1	1	1	NORTH CANTON   OHIO.	Hoover Co., The		1/10/24	
2150	CA1	55	1	NEW YORK   N.Y.	Funk & Wagnalls	SEC.435½ P.L.&R.	NOTE C	
2150	CA1	77	1	New York	Salomon Bros & Hutzler			
2151	CA1	12	1	SAINT LOUIS   MO.	Ralston Purina		NOTE A	
2151	CA1	231	1	Chicago	Born & Co., M.			
2151	CA1	7	1	DAYTON   OHIO.	Fyr-Fyter Co.	SEC.435½ , 562	NOTE C,D	
2151	CA1,1-1	115	1,1+½	CHICAGO   ILL.	Natl Shoe Retailers Assn	NEED EXTRA	12/31/23	
2152	CA1	120	1	CHICAGO   ILLS.	Watson Co., The		NOTE A	
2152	CA1	131	1	BROOKLYN   N.Y.	INTERTYPE CORP.	SEC.435½ P.L.&R.	NOTE C	
2152	CA1	1333	1	NEW YORK   N.Y.	FORTUNE	SEC.435½ P.L.&R.	NOTE C	
2152	CA1	2168	1	NEW YORK   N.Y.	?	SEC.562 P.L.&R.	NOTE D	
2152	CA1	55	1	NEW YORK   N.Y.	Funk & Wagnalls	SEC.435½ P.L.&R.	NOTE C	
2152	CA1	61	1	CHICAGO   ILLS.	Shaw Co., A. W.		2/20/24	5/29/24

Table 7  
Pitney Bowes Oval Type CA

NO	TYPE	PMT	VALUE	TOWN	USER	REMARKS	EARLIEST	LATEST
2152	CA2		1	NEW YORK   N.Y.	VARIOUS	SEC. 562 P.L.&R.	NOTE E	
2153	CA1	5	1	Albany	N. Y. University			
2153	CA2		1	DES MOINES   IOWA		SEC.562 P.L.&R.	NOTE E	
2154	CA1	45	1	Detroit	Maxwell Motor Co.		2/25/24	
2154	CA1	5	1	KANSAS CITY   MO.	Fidelity Natl Bank	SEC.435½ P.L.&R.	NOTE C	
2155	CA1	1	1	Elkhorn	Holton, F.			
2156	CA1	14	1	WASHINGTON   D.C.	Acacia Mutual Life Ins C		NOTE A	
2156	CA1	4	1	RICHMOND   VA.	Chesapeake & Ohio RR		NOTE A	
2156	CA1	55	1	NEW YORK   N. Y.	Funk & Wagnalls	SEC.435½ P.L.&R.	NOTE C	
2156	CA2		1	PHILADELPHIA, PA.   SEC.562 P.L.&R.	YALE & TOWNE MFG.		NOTE E	
2156	CA2		1	PHILADELPHIA   PA.	CURTIS PUBLISHING		NOTE E	
2156	CA2		1	WILMINGTON, DEL.   SEC.562 P.L.&R.	ASSOC. GAS & ELECT.		NOTE E	
2156	CA2		1	Cleveland	Stern Co., J. M.			
2157	CA1	1	1	GREENWICH   CONN.	CONDE NAST		NOTE D	
2157	CA1	55	1	NEW YORK   N.Y.	Funk & Wagnalls	SEC.562 P.L.&R.	NOTE D	
2157	CA1	911	1	NEW YORK   N.Y.	PATTERNS (NEWSPAPERS)	SEC.562 P.L.&R.	1939	
2157	CA1,1-1	1	1,1+½	LOUISIANA   MO.	Stark Bros	HAVE BOTH	11/28/23	NOTE C
2158	CA1	10	1	CINCINNATI   OHIO	Gibson Art Co.		11/10/23	
2158	CA1	55	1	NEW YORK   N.Y.	FUNK & WAGNALLS	SEC.562 P.L.&R.	NOTE D	
2158	CA2		1	NEW YORK   N.Y.	AMERICAN POWER & LIGHT	SEC.562 P.L.&R.	NOTE E	
2159	CA1	2	1	Ithaca	Great League Federal Exc			
2159	CA1	236	1	NEW YORK   N.Y.	California Perfume Co.		4/20/24	4/30/24
2159	CA1	280	1	NEW YORK   N.Y.			NOTE A	
2159	CA1	3	1	Ithaca	Assoc Gas & Electric Sys			
2159	CA1	370	1	New York	S. P. A. D.			
2159	CA1	55	1	NEW YORK   N.Y.	Funk & Wagnalls		1/14/24	3/13/24
2159	CA1	93	1	New York	Stewart & Co.			
2160	CA1	19	1	ALBANY   N. Y.	Montgomery Ward	SEC.435½ P.L.&R.	NOTE C	
2160	CA1	42	1	Saint Louis	Nugent & Co.		11/26/23	
2160	CA2		1	MUNCIE   IND.	CARR DRUG CO.	SEC.562 P.L.&R.	NOTE E	
2161	CA1	1	1	Baltimore	Butler Bros			
2161	CA1	1	1	BRIDGEPORT   PA.	DIAMOND STATE FIBRE CO.		NOTE A	
2161	CA1	5	1	INDIANAPOLIS   IND.	E.C. ATKINS & CO.	SEC.435½ P.L.&R.	NOTE C	
2161	CA1	55	1	NEW YORK   N.Y.	Funk & Wagnalls		11/22/23	1/4/24
2161	CA1	64	1	PHILADELPHIA   PA.	THE M. B. B. CO.		NOTE A	
2161	CA2		1	WASHINGTON, D. C.   SEC.562 P.L.&R.	KIPLINGER WASHINGTON AGY	SEC.562 P.L.&R.	1949	
2161	CA2		1	GARDEN CITY   N.Y.	COLLIER'S	SEC.562 P.L.&R.	NOTE E	
2162	CA1	193	1	New York	Emery & Beers		1/10/24	
2162	CA1	203	1	Chicago	Libby, McNeill & Libby			
2162	CA1	245	1	New York	Lupton, F. M.			
2162	CA1	4	1	CHICAGO   ILL.	Marshall Field Co.	SEC.435½ P.L.&R.	NOTE C	
2162	CA1	43	1	CHICAGO   ILL.	DARTNELL CORP.	SEC. 435½ P.L.&R.	NOTE C	
2162	CA1	55	1	NEW YORK   N.Y.	Funk & Wagnalls		11/22/23	1/4/24
2162	CA2		1	CHICAGO   ILL.	Palmolive Peet Co.	SEC.435½ P.L.&R.	NOTE C	
2162	CA2		1	Hagerstown	Perfect Circle Co.			
2163	CA1	2	1	PASSAIC   N.J.	Paterson Paper Co.		11/19/23	
2163	CA1	519	1	NEW YORK   N. Y.	American Eagle Fire Ins	SEC.435½, 562	NOTE C,D	
2163	CA1	55	1	NEW YORK   N.Y.	Funk & Wagnalls	SEC.562 P.L.&R.	NOTE D	
2164	CA1	20	1	KANSAS CITY   MO.	Kansas City Power & Ligh		11/22/23	1/4/24
2164	CA1	222	1	New York	American Express Co.			
2164	CA1	240	1	New York	Abington Press			
2164	CA1	55	1	NEW YORK   N. Y.	Funk & Wagnalls	SEC.435½ P.L.&R.	NOTE C	
2164	CA1	554	1	New York	Bronx Gas & Electric Co.			
2165	CA1	1	1	SCRANTON   PA.	International Correspond	SEC.435½ P.L.&R.	NOTE C	
2165	CA1	18	1	Pittsburgh	Western Pennsylvania RR		5/21/24	
2165	CA1	55	1	NEW YORK   N.Y.	Funk & Wagnalls		1924	
2166	CA1	13	1	Rochester	Douglas Pectin Co.		5/13/24	6/13/24
2166	CA1	16	1	CINCINNATI   OHIO	Fifth Third Union Trust	PERMIT IS 16	NOTE C	
2167	CA1	106	1	New York	Surface Combustion Co.			
2167	CA1	123	1	NEW YORK   N.Y.	CROWLEY PUBLISHING	SEC.562 P.L.&R.	NOTE D	
2167	CA1	201	1	NEW YORK   N.Y.	Merck & Co.	SEC.435½ P.L.&R.	NOTE C	
2167	CA1	2087	1	NEW YORK   N.Y.	M.W. S. 90 Broad Street	SEC. 435½, 562	NOTE C,D	1937
2167	CA1	211	1	NEW YORK   N. Y.	Prentice-Hall Publ Co.	SEC.435½ P.L.&R.	NOTE C	

Table 7  
Pitney Bowes Oval Type CA

NO	TYPE	PMT	VALUE	TOWN	USER	REMARKS	EARLIEST	LATEST
2167	CA1	280	1	NEW YORK   N.Y.	JOHN A. CLEMENTS CO.	SEC. 562	1937	1938
2167	CA1	315	1	New York	Best & Co., A.			
2167	CA1	361	1	New York	Gregg Publ Co.			
2167	CA1	55	1	NEW YORK   N.Y.	Funk & Wagnalls	USED 1924 & W/ 435½	1924	NOTE C
2167	CA1,1-1	47	1,1+½	PHILADELPHIA   PA.	Atwater Kent Mfg. Co.	NEED EXTRA	5/12/24	
2167	CA2		1	NEW YORK   N.Y.	VARIOUS	SEC.562 P.L.&R.	1947	1948
2168	CA1	39	1	NEW ORLEANS   LA.	?	SEC.435½ P.L.&R.	05/16/33	05/16/33
2168	CA1	52	1	Saint Louis	Saint Louis Gas & Electr		4/28/24	
2168	CA1	55	1	NEW YORK   N.Y.	Funk & Wagnalls		1924	
2169	CA1	1	1	Hershey	Hershey Chocolate		2/19/24	
2169	CA1	280	1	NEW YORK   N. Y.	McKay Publ Co., Wm. H.	SEC.435½ P.L.&R.	NOTE C	
2169	CA1	369	1	New York	Fischer, Carl			
2169	CA1	55	1	NEW YORK   N. Y.	Funk & Wagnalls	SEC.435½ P.L.&R.	11/22/23	1931
2170	CA1	146	2	New York	N. Y. Central RR Co.			
2170	CA1	212	2	NEW YORK   N.Y.	U. S. Rubber Co.		11/16/23	6/13/24
2170	CA1	25	2	NEW YORK   N.Y.	FRANKLIN SIMON & CO.		04/14/36	03/20/37
2170	CA1	26	2	New York	Telephone Co.			
2170	CA1	44	2	BOSTON   MASS.	Natl Shawmut Bank		03/22/27	12/31/27
2170	CA1	471	2	New York	Natl Bur. of Casualty Un			
2170	CA1	55	2	NEW YORK   N.Y.	Funk & Wagnalls	FIRST USE	7/2/24	02/28/25
2170	CA1	55	2	NEW YORK   N. Y.	Funk & Wagnalls	2ND USE	04/07/28	02/08/29
2171	CA1	122	2	CHICAGO   ILL.	?		03/12/32	03/12/32
2171	CA1	23	2	CHICAGO   ILL. & ILLS.	Illinois Merchants Trust		10/25/24	02/08/29
2171	CA1	288	2	CHICAGO   ILL.	Continental Trust Co.		10/02/29	02/28/31
2171	CA1	74	2	Chicago	LaSalle Extension Univer		12/15/23	1/22/24
2171	CA2-3		2+1	CHICAGO   ILL.	COOK COUNTY TREASURER		02/28/33	12/29/33
2172	CA1	115	2	CHICAGO   ILLS.	Natl Shoe Retailers Assn		12/31/23	12/31/27
2172	CA1,2-3	294	2,2+1	CHICAGO   ILL.	Petrolagar Laboratories		05/29/30	07/25/33
2173	CA1,2-3	1	2,2+1	FAR ROCKAWAY   N.Y.	Queens Gas & Electric		11/15/23	03/21/33
2174	CA1	186	2	NEW YORK   N.Y.	First Natl Old Colony Ba		11/21/23	6/19/24
2174	CA1	58	2	PHILADELPHIA   PA.	Cassatt & Co.		09/26/24	11/03/30
2175	CA1,2-3	16	2,2+1	PITTSBURGH   PA.	Mellon Natl Bank		11/19/23	02/14/33
2176	CA1	5	2	WICHITA   KANSAS	Federal Land Bank		12/17/23	01/17/29
2176	CA2-3		2+1	CHICAGO   ILL.	THE DARTNELL CORP.		08/11/37	02/26/40
2176	CA2-3		2+1	CHICAGO   ILL.	DEARBORN CHEMICAL CO.		07/06/33	12/21/35
2177	CA1	118	2	Chicago	Kuppenheimer & Co.		1/15/24	
2177	CA1	2	2	CANTON   OHIO.	Harter Bank, G. D.	TOWN IS CANTON	6/13/24	03/06/28
2177	CA1,2-3	97	2,2+1	LOS ANGELES   CALIF.	City Departments		05/25/32	11/28/32
2177	CA2-3		2+1	LOS ANGELES   CALIF.	PO BOX 1430 STA C		05/31/34	08/01/35
2178	CA1,2-3	10	2,2+1	SEATTLE   WASH.	Seattle Natl Bank		06/11/25	12/23/35
2179	CA1	16	2	Saint Louis	Postage Meter Co.			
2179	CA1	240	2	NEW YORK   N.Y.	Abington Press		12/11/29	01/11/39
2179	CA1	49	2	ST.LOUIS   MO.	Famous Barr Co.		03/13/26	06/08/28
2180	CA1,2-3	1	2,2+1	SCRANTON   PA.	International Correspond		11/24/23	01/29/36
2181	CA1,2-3	1	2,2+1	LOUISIANA   MO.	Stark Bros		11/28/23	08/02/39
2182	CA1	10	2	ROCHESTER   N.Y.	Taylor Instruments		12/1/23	1/17/24
2182	CA1	1028	2	New York	Box 324, City Hall Stati			
2182	CA1	13	2	ROCHESTER   N.Y.	Douglas Pectin Co.		5/13/24	01/24/29
2182	CA1	353	2	NEW YORK   N.Y.	Chatham Phenix Bank		09/18/29	02/20/32
2182	CA1,2-3	388	2,2+1	NEW YORK   N.Y.	Manufacturers Trust Co.		05/05/32	03/17/33
2182	CA2-3		2+1	NEW YORK   N.Y.	Natl City Bank		12/05/33	11/23/37
2183	CA1	220	2	NEW YORK   N.Y.	United States Lines		11/27/23	03/15/28
2183	CA1	280	2	NEW YORK   N.Y.	McKay Publ Co., Wm. H.		11/30/28	05/07/31
2183	CA1	44	2	Baltimore	B. & O. RR Co.			
2184	CA1	119	2	CHICAGO   ILL.	New England Mills		1/21/24	04/11/29
2185	CA1,2-3	13	2,2+1	DES MOINES   IOWA	Central Life Ins Co.		1/9/24	02/12/34
2186	CA1,2-3	16	2,2+1	BROOKLYN   N.Y.	American Mfg Co.		11/13/23	09/29/39
2187	CA1	12	2	NEW ORLEANS   LA.	Union Indemnity Co.		12/19/23	06/24/27
2187	CA1,2-3	138	2,2+1	NEW YORK   N.Y.	Seeman Bros Co.		11/21/29	01/05/33
2188	CA1	1	2	COLUMBIA   S.C.	Federal Land Bank		01/11/29	05/09/30
2188	CA1	225	2	New York	Astor Studio		12/12/23	7/3/24
2188	CA1	289	2	NEW YORK   N.Y.	Wimblebacher & Rice		09/16/24	09/16/24
2189	CA1	3	2	DAYTON   OHIO	Rike, Kumber Co.		01/19/24	01/19/24
2189	CA1,2-3	4	2,2+1	DAYTON   OHIO	Standard Register		1/3/24	06/29/33
2189	CA2-3		2+1	DAYTON   OHIO	?		08/18/37	08/18/37
2190	CA1	1	2	AUSTIN   TEXAS.	Arlett, J. L.		1/8/24	03/07/25

Table 7  
Pitney Bowes Oval Type CA

NO	TYPE	PMT	VALUE	TOWN	USER	REMARKS	EARLIEST	LATEST
2190	CA1	1	2	Austin	Public Service Co.			
2191	CA1	36	2	NEW YORK   N.Y.	State Departments		11/20/23	10/15/25
2191	CA1	40	2	BROOKLYN   N.Y.	N. Y. State Tax Departme		03/09/27	03/09/27
2191	CA2-3		2+1	NEW YORK   N.Y.	6 CHURCH ST, ROOM 804		06/18/34	06/18/34
2191	CA2-3		2+1	HARTFORD   CONN.	ARROW-HART & HEGEMAN ELE		10/04/35	03/29/37
2192	CA1,2-3	1	2,2+1	BRIDGEPORT   CONN.	First Natl Bank		12/6/23	07/21/32
2192	CA2-3		2+1	BOSTON   MASS.	?		04/10/36	04/10/36
2193	CA1	4	2	WICHITA   KANSAS	First Natl Bank		11/20/23	06/06/30
2193	CA2-3		2+1	CHICAGO   ILL.	?		09/23/35	01/28/36
2194	CA1,2-3	235	2,2+1	NEW YORK   N.Y.	Post & Flagg		12/28/23	09/19/34
2194	CA5 or 6		2			MAY EXIST-MSS BUL 65		
2195	CA1	214	2	NEW YORK   N.Y.	Hornblower & Weeks		11/6/23	07/11/25
2195	CA1	543	2	NEW YORK   N.Y.	Merchants Refrigeration		04/03/28	04/03/28
2195	CA1,2-3	1	2,2+1	MIAMI   FLA.	CITY OF MIAMI		10/23/28	11/21/32
2196	CA1	2	2	MADISON   WIS.	Burgess Battery		06/30/24	12/27/27
2196	CA1	489	2	CHICAGO   ILL.	Burgess Battery		08/06/29	05/03/32
2196	CA2-3		2+1	NEW YORK   N.Y.	S.K. YOUNG, SEC.		09/12/39	09/25/40
2197	CA1,2-3	18	2,2+1	SAN FRANCISCO   CALIF.	Weill & Co., R.		10/01/25	08/29/32
2197	CA2-3		2+1	OAKLAND   CALIF.	?		09/11/36	09/11/36
2197	CA2-3		2+1	NEW YORK   N.Y.	SALOMON BROS. & HUTZLER		08/19/39	APR 41
2198	CA1	42	2	SAINT LOUIS   MO.	Nugent & Co.		11/26/23	12/16/30
2198	CA2-3		2+1	CHICAGO   ILL.	SW LIGHT & POWER		09/30/35	01/30/37
2199	CA1	20	2	San Francisco	Hills Bros			
2199	CA1,2-3	58	2,2+1	SAN FRANCISCO   CALIF.	Pacific Lighting Co.		03/23/29	02/20/35
2199	CA2		2	NEW YORK   N.Y.	GENERAL ELECTRIC CO.		12/19/36	12/19/36
2200	CA1	239	2	NEW YORK   N.Y.	Manning, Maxwell & Moore		6/6/24	06/25/27
2200	CA1	72	2	NEW YORK   N.Y.	P. F. Collier & Son		2/4/24	5/28/24
2200	CA1,2-3	13	2,2+1	PROVIDENCE   R.I.	Rhode Island Hospital Tr		10/01/28	01/07/37
2201	CA1	1	2	Pleasant Hill	Parent's Assn			
2201	CA1	32	2	CLEVELAND   OHIO	Telling Belle Vernon Co.		11/06/30	11/06/30
2201	CA2		2	CLEVELAND   OHIO	TELLING BELLE VERNON CO	CA2, NO AD'L PAID	12/27/35	01/27/36
2202	CA1	22	2	DETROIT   MICH.	Frank & Seder		12/05/25	12/10/30
2202	CA1	4	2	ATLANTA   GA.	SOUTHERN BELL Telephone		02/01/24	02/01/24
2203	CA1	17	2	PHILADELPHIA   PA.	BELL Telephone Co. OF PA		1/3/24	2/3/24
2203	CA1	63	2	BOSTON   MASS.	Holtzer-Cabot Electric C		6/4/24	08/06/29
2203	CA2-3		2+1	GARDNER   MASS.	FLORENCE STOVE CO.		09/25/33	01/21/47
2204	CA1	2	2	East St. Louis	Armour & Co.			
2204	CA1	2	2	Natl Stock Yar	Armour & Co.		12/31/23	
2204	CA1,2-3	17	2,2+1	ATLANTA   GA.	Woolworth, F.		03/20/30	03/30/36
2205	CA1	44	2	SAINT LOUIS   MO.	Globe Democrat		1/9/24	10/23/31
2206	CA1	210	2	LOS ANGELES   CALIF.	Hollywood Marvel Product		01/23/32	01/23/32
2206	CA1	5	2	Houston	Telephone Co.		12/28/23	
2206	CA2		2	LOS ANGELES   CALIF.	J.W. ROBINSON CO.		10/10/33	02/14/38
2207	CA1	1	2	NEW YORK   N. Y.	Kennicott Copper Co.		03/30/29	03/27/31
2207	CA1	10	2	NEW ORLEANS   LA.	Commercial Credit Co.		2/21/23	10/14/25
2208	CA1	22	2	KANSAS CITY   MO.	Goodyear Co.		02/15/28	02/15/28
2208	CA1	23	2	Kansas City	Pickering Lumber Co.		5/9/24	
2208	CA1,2-3	43	2,2+1	KANSAS CITY   MO.	Cook Paint Co.		01/18/32	09/04/35
2209	CA1	9	2	DENVER   COLO.	Public Service Co.		12/17/24	12/11/30
2209	CA2-3		2+1	WICHITA   KANS.	THE MENTHOLATUM CO.		01/12/34	04/16/36
2209	CA2-3		2+1	CHICAGO   ILL.	FERRIS WOOLEN CO.		05/20/39	05/20/39
2210	CA1,2-3	30	2,2+1	KANSAS CITY   MO.	Unity		10/24/25	07/05/33
2211	CA1	11	2	MINNEAPOLIS   MINN.	Janney, Semple, Hill		2/1/24	03/14/27
2211	CA1,2-3	14	2,2+1	HOUSTON   TEXAS.	State Natl Bank		06/09/32	06/30/33
2212	CA1	23	2	KANSAS CITY   MO.	Pickering Lumber Co.		03/30/25	07/14/30
2212	CA1,2-3	60	2,2+1	KANSAS CITY   MO.	Sears Roebuck		10/27/32	01/13/36
2213	CA1	2	2	SCRANTON   PA.	Munyon's Remedy Co.		1/5/24	07/08/25
2213	CA1,2-3	4	2,2+1	HARRISBURG   PA.	State Departments		08/14/29	03/09/34
2214	CA1	1	2	WHEELING   W.VA.	Wheeling Steel Corp		12/21/23	04/09/28
2214	CA1	29	2	NEW YORK   N.Y.	?		NO DATE	
2214	CA1,2-3	317	2,2+1	NEW YORK   N. Y.	General Foods Corp		03/24/32	04/19/33
2215	CA1	229	2	New York	Class Journal Co.			
2215	CA1	293	2	NEW YORK   N.Y.	Indiana Pipe Line Co.		10/14/24	10/14/24

Table 7  
Pitney Bowes Oval Type CA

NO	TYPE	PMT	VALUE	TOWN	USER	REMARKS	EARLIEST	LATEST
2215	CA1	312	2	NEW YORK   N.Y.	Simplex Sampling Assn		10/30/24	11/10/24
2216	CA1	231	2	NEW YORK   N.Y.	American Mfg F. C. U.		12/27/23	01/23/31
2216	CA2-3		2+1	NEW YORK   N.Y.	VARIOUS CORP.S		07/14/34	11/27/34
2217	CA1	1	2	SCHENECTADY   N.Y.	General Electric Co.		3/20/24	01/23/32
2217	CA2-3		2+1	SAN FRANCISCO   CALIF.	BRAUN-KNECHT-HEIMANN-CO		02/07/34	01/04/35
2218	CA1	53	2	PHILADELPHIA   PA.	Smith & Co., E. B.		12/08/24	02/09/28
2218	CA1	6	2	SCRANTON   PA.	First Natl Bank		4/16/24	5/12/24
2218	CA1,2-3	149	2,2+1	PHILADELPHIA   PA.	Pennsylvania Athletic Cl		03/26/29	12/08/32
2219	CA1,2-3	1	2,2+1	MILWAUKEE   WIS.	Northwest Mutual Life In		12/22/25	01/21/33
2219	CA2-3		2+1	CHICAGO   ILLS.	PO BOX 756		06/14/33	04/23/37
2220	CA1	13	2	MILWAUKEE   WIS.	MOTORS ACCEPTANCE CO.		09/16/25	01/07/30
2220	CA1	2	2	FORT ATKINSON   WIS.	Better Sox Mills		2/8/24	04/18/24
2221	CA1	35	2	LOS ANGELES   CALIF.	L.A. Gas & Electric Co.		08/25/27	02/02/32
2222	CA1	261	2	NEW YORK   N.Y.	Commercial Credit Corp		4/29/24	08/17/25
2222	CA1,2-3	2	2,2+1	HARRISBURG   PA.	State Departments		11/25/27	05/05/38
2223	CA1	2	2	Springfield	State Departments			
2223	CA1,2-3	5	2,2+1	SPRINGFIELD   ILL.	State Departments		02/08/32	10/26/37
2224	CA1,2-3	8	2,2+1	RICHMOND   VA.	Life Ins Co. of Virginia		1/29/24	06/30/33
2225	CA1	213	2	NEW YORK   N.Y.	Cheney Bros Silks		1/26/24	05/11/25
2225	CA1	384	2	New York	Dolly Gray			
2225	CA1	420	2	NEW YORK   N.Y.	Tupper, Frank E.		10/01/25	10/01/25
2225	CA1	8	2	NEW YORK   N.Y.	Guaranty Trust Co.		11/23/25	06/14/32
2225	CA2-3		2+1	EAST PITTSBURGH   PA.	Westinghouse		05/17/33	02/10/36
2226	CA1	1	2	LOUISVILLE   KY.	Belknap Hardware Co.		1/7/24	02/29/24
2226	CA1	6	2	South Bend	Studebaker Watch Co.			
2226	CA1	65	2	New York	Stein & Co., S			
2226	CA1,2-3	675	2,2+1	NEW YORK   N.Y.	S. STEIN & CO.		10/22/29	05/11/37
2227	CA1	1398	1	New York	Cleanliness Institute			
2227	CA1	222	1	NEW YORK   N.Y.	AMERICAN EXPRESS CO.	SEC.562 P.L.&R.	NOTE D	
2227	CA1	29	1	NEW YORK   N.Y.	Chase Natl Bank	SEC.435½ P.L.&R.	NOTE C	
2227	CA1	55	1	NEW YORK   N.Y.	Funk & Wagnalls	SEC.435½ P.L.&R.	11/22/23	1/4/24
2227	CA1	93	1	New York	Stewart & Co.			
2228	CA1	1	1	Dayton	Natl Aeronautics Assn			
2228	CA1	5	1	Dayton	Dayton Power & Light		2/12/24	
2228	CA1	55	1	NEW YORK   N.Y.	Funk & Wagnalls		11/22/23	1/4/24
2228	CA1	69	1	SAN FRANCISCO   CALIF.	Anglo-California Trust	SEC.435½ P.L.&R.	NOTE C	
2228	CA2		1	RICHMOND   VA.	CLAIBORNE JOHNSTON	SEC.562 P.L.&R.	NOTE E	
2229	CA1	19	1	Washington	Independent Publ Co.			
2229	CA1	55	1	NEW YORK   N.Y.	Funk & Wagnalls	SEC.435½ P.L.&R.	11/22/23	01/04/24
2229	CA1	9	1	Buffalo	Dold Packing Co.			
2230	CA1	106	1	Brooklyn	De Voe & Reynolds			
2230	CA1	55	1	NEW YORK   N.Y.	Funk & Wagnalls	SEC.435½, 562	NOTE C,D	
2230	CA1	56	1	Harrison	Worthington Pump			
2230	CA1	71	1	NEW YORK   N.Y.	Wiley & Sons, J.	SEC.435½ P.L.&R.	NOTE C	
2230	CA1,1-1	220	1,1+½	NEW YORK   N.Y.	United States Lines		NOTE A	
2230	CA1-1	6	1+½	Brooklyn	Austin, Nichols & Co.			
2230	CA2		1	NEW YORK   N.Y.	VARIOUS	SEC.562 P.L.&R.	NOTE E	
2230	CA2		1	CHICAGO, ILL.   SEC.562 P.L.&R.	PERRY SALES CO.		NOTE E	
2231	CA1	22	1	KANSAS CITY   MO.	Goodyear Co.	SEC.435½ P.L.&R.	NOTE C	
2231	CA1	35	1	KANSAS CITY   MO.	?	SEC.435½ P.L.&R.	NOTE C	
2231	CA1	55	1	NEW YORK   N.Y.	Funk & Wagnalls		11/26/23	1/4/24
2231	CA1	861	1	NEW YORK   N.Y.	?	SEC.562 P.L.&R.	NOTE D	
2232	CA1	11	1	Cleveland	Acorn Refining (v. paint		5/12/24	
2232	CA1	2092	1	NEW YORK   N.Y.	?			
2232	CA1	37	1	CLEVELAND   OHIO	Adams Paint Co.		NOTE A	
2232	CA1	47	1	PHILADELPHIA   PA.	Atwater Kent Mfg. Co.	SEC.435½ P.L.&R.	NOTE C	
2232	CA1	55	1	NEW YORK   N.Y.	Funk & Wagnalls		11/26/23	1/4/24
2233	CA1	1	1	STAMFORD   CONN.	Postage Meter Co.		NOTE A	
2233	CA1	168	1	New York	Richardson & Boynton			
2233	CA1	277	1	New York	The Gilbert Co.			
2233	CA1	41	1	New York	Conde-Nast			
2233	CA1	55	1	NEW YORK   N.Y.	Funk & Wagnalls		NOTE A	NOTE C

Table 7  
Pitney Bowes Oval Type CA

NO	TYPE	PMT	VALUE	TOWN	USER	REMARKS	EARLIEST	LATEST
2234	CA1	1	1	La Crosse	Pyroil			
2234	CA1	12	1	NEW YORK   N.Y.	McCall Publ Co.		NOTE A	
2234	CA1	2	1	Steubenville	Drawer 351			
2234	CA1	213	1	New York	Cheney Bros Silks		6/9/24	
2234	CA1	53	1	New York	Burroughs Adding Machine			
2235	CA1	1	1	GLENDALE   CALIF.	HARROWER LABORATORY	SEC.562 IN TM	NOTE D	
2235	CA1	17	1	LOS ANGELES   CALIF.	Auto Club of So Californ	SEC.435½ P.L.&R.	NOTE C	
2235	CA1	198	1	NEW YORK   N.Y.	Borden Co., The		12/3/23	
2236	CA1	7	1	CINCINNATI   OHIO	Independent Salesman	SEC.435½ P.L.&R.	NOTE C	
2236	CA1,1-1	22	1,1+½	SAINT LOUIS   MO.	Mississippi Valley Trust	NEED EXTRA	1/2/24	
2237	CA1	1	1	BATTLE CREEK   MICH.	Battle Creek Sanitarium	SEC.435½ P.L.&R.	NOTE C	
2237	CA1	110	1	Chicago	Ins Co. of North America		3/5/24	
2237	CA1	153	1	New York	Am Soc of Civil Engineer		12/13/23	12/20/23
2237	CA1	16	1	CHICAGO   ILL.	?		NOTE A	
2237	CA1	368	1	Chicago	Oriental Patterns			
2237	CA1	41	1	NEW YORK   N.Y.	Conde-Nast	SEC.435½ P.L.&R.	NOTE C	
2237	CA1	55	1	New York	Funk & Wagnalls			
2237	CA1	95	1	DETROIT   MICH.	General Detroit Co.	SEC.435½ P.L.&R.	NOTE C	
2238	CA1	1	1	GREENWICH   CONN.				
2238	CA1	118	1	New York	Weiss & Klau Co.		3/24/24	4/30/24
2238	CA1	226	1	New York	Bonwit Teller		12/21/23	2/8/24
2238	CA1	3	1	Houston	Houston Natl Bank			
2238	CA1	55	1	NEW YORK   N.Y.	Funk & Wagnalls	SEC.435½, 562	NOTE C,D	
2238	CA1,1-1	174	1,1+½	Chicago	Commerce Clearing House			
2238	CA1-1	159	1+½	Chicago	Ginn & Co.			
2239	CA1	106	1	CAMBRIDGE   MASS.	Houghton, Mifflin Co.	SEC.435½,562.	NOTE C,D	
2239	CA1	42	1	Boston	American Mutual Ins Co.		12/17/23	2/1/24
2239	CA1	7	1	Boston	Telephone Co.			
2239	CA1	8	1	Providence	Providence Gas & Coke Co			
2239	CA2		1	BUFFALO   N.Y.	?		NOTE E	
2240	CA1	104	1	Chicago	American Sash & Door			
2240	CA1	144	1	Chicago	Central Scientific Co.			
2240	CA1	5	1	Houston	Telephone Co.		12/28/23	
2240	CA1	55	1	NEW YORK   N.Y.	FUNK & WAGNALLS	SEC.562 P.L.&R.	NOTE D	
2240	CA1	6	1	Cincinnati	American Products Co.			
2240	CA2		1	NEW YORK   N.Y.	Prentice-Hall	SEC.562 P.L.&R.	NOTE E	
2241	CA1	43	1	Cleveland	Cleveland Plain Dealer			
2241	CA1	7	1	AKRON   OHIO.	Steese, J. C.	SEC.435½, 562	NOTE C,D	
2241	CA1,1-1	258	1,1+½	NEW YORK   N.Y.	Heath & Co., D. C.		4/14/24	
2242	CA1	1	1	East Alton	Western Cartridge Co.			
2242	CA1	16	1	Saint Louis	Maher & Britt			
2242	CA1	305	1	NEW YORK   N.Y.	120 Fifth Avenue	SEC.562 P.L.&R.	1936	
2242	CA1	5	1	New Orleans	Canal Bank & Trust Co.			
2242	CA1	7	1	Saint Louis	Abraham Fur Co.			
2242	CA2		1	NEW YORK,N.Y.   SEC.562 P.L.&R.	VARIOUS		1938	
2242	CA2		1	NEW YORK   N.Y.	VARIOUS	SEC.562 P.L.&R.	1943	
2243	CA1	1	1	Minneapolis	Rothschild & Co.		2/29/24	
2243	CA1	19	1	Boston	Jordan Marsh Co.			
2243	CA1	3	1	RICHMOND   VA.	DUPLEX ENVELOPE CO.	SEC.562 P.L.&R.	NOTE D	
2243	CA1	36	1	Boston	Edison Illuminating Co.			
2243	CA2		1	RICHMOND   VA.	DUPLEX ENVELOPE CO.	P-NO REMOVED		
2244	CA1	283	1	New York	Madison Mills Co.			
2244	CA1	55	1	NEW YORK   N.Y.	Funk & Wagnalls		1/14/24	
2244	CA1	8	1	KANSAS CITY   MO.	Jenkins Music Co.	SEC.562 P.L.&R.	NOTE D	
2245	CA1	1	1	Cincinnati	Health Quality Products			
2245	CA1	1	1	PLEASANT HILL   OHIO.	Parent's Assn			12/7/23
2245	CA1	788	1	NEW YORK   N.Y.	APPLIED SUGAR LABORATORI	SEC.562 P.L.&R.	NOTE D	
2246	CA1	16	1	WASHINGTON   D.C.	Consolidated Press		NOTE A	
2246	CA1	19	1	Boston	Jordan Marsh Co.			
2246	CA1	405	1	BOSTON   MASS.	WALPOLE BROS. INC.	SEC.562 P.L.&R.	NOTE D	
2246	CA1	52	1	BOSTON,MASS   STATE HOUSE STA.	State Departments	SEC.435½ P.L.&R.	NOTE C	
2246	CA1	54	1	Boston	Gillette Razor Co.			
2246	CA1	91	1	Boston	M. U. I. T.			
2247	CA1	2	1	BLOOMINGTON   ILL.	Williams Oil-O-Matic	SEC.435½ P.L.&R.	NOTE C	

Table 7  
Pitney Bowes Oval Type CA

NO	TYPE	PMT	VALUE	TOWN	USER	REMARKS	EARLIEST	LATEST
2247	CA1	54	1	Detroit	Sales Equipment Co.			
2247	CA1	55	1	NEW YORK   N.Y.	Funk & Wagnalls		1/14/24	3/13/24
2248	CA1	2	1	SCRANTON   PA.	Munyon's Remedy Co.		1/5/24	
2248	CA1	55	1	NEW YORK   N.Y.	FUNK & WAGNALLS	SEC.435½, 562	NOTE C,D	
2248	CA2		1	NEW YORK   N. Y.	E.R. SQUIBB & SONS	SEC.562 P.L.&R.	NOTE E	
2249	CA1	157	1	Chicago	Jelke Co., J. F.			
2249	CA1	160	1	Chicago	Sun Mfg Co.			
2249	CA1	257	1	New York	Nestle & Co., C.		6/5/24	
2249	CA1	50	1	MILWAUKEE   WIS.	Colgate-Palmolive	SEC.435½ P.L.&R.	NOTE C	
2249	CA1	55	1	NEW YORK   N.Y.	Funk & Wagnalls		1/14/23	3/13/24
2249	CA1,1-1	280	1,1+½	NEW YORK   N.Y.	McKay Publ Co., Wm. H.		NOTE A	
2250	CA1	1	1	Saint Paul	Webb Publ Co.		2/25/24	
2250	CA1	207	1	New York	State Departments			
2250	CA1	55	1	New York	Funk & Wagnalls			
2250	CA1	917	1	New York	Black Inc., W. J.			
2251	CA1	229	1	NEW YORK   N.Y.	Motor World		12/27/23	
2251	CA1	317	1	New York	General Foods Corp			
2251	CA1	55	1	NEW YORK   N.Y.	Funk & Wagnalls	SEC.435½ P.L.&R.	NOTE C	
2251	CA1,1-1	182	1,1+½	NEW YORK   N.Y.	American Surety Co.	NEED EXTRA	NOTE A	
2251	CA2		1	WICKLIFFE   OHIO	CLEVELAND TRAMRAIL	SEC.562P.L.&R.	NOTE E	
2251	CA2		1	Cleveland	Chemical Rubber Co.			
2252	CA1	1	1	LOUISVILLE   KY.	Belknap Hardware Co.		1/7/24	
2252	CA1	369	1	NEW YORK   N.Y.	?	SEC.562 P.L.&R.	NOTE D	
2252	CA1	866	1	NEW YORK   N.Y.	Furness, Withy & Co.	SEC.435½ P.L.&R.	NOTE C	
2253	CA1	1	1	Howell	Citizens Mutual Ins Co.		1/4/24	7/2/24
2253	CA1	15	1	Cincinnati	Pugue Co., S. H.			
2253	CA1	2	1	OLYMPIA   WASH.	STATE OF WASHINGTON	SEC.562 P.L.&R.	NOTE D	
2253	CA1	207	1	New York	State Departments			
2253	CA1	32	1	NEW YORK   N.Y.	Samstag & Hilder		NOTE A	
2253	CA1	362	1	New York	French & Co., F.			
2253	CA1	41	1	Newark	Ronson Art Metal Works			
2253	CA1	55	1	NEW YORK   N.Y.	Funk & Wagnalls	SEC.435½ P.L.&R.	1931	
2253	CA1	99	1	New York	General Motors			
2253	CA1,1-1	310	1,1+½	NEW YORK   N.Y.	McFADDEN PUBLICATIONS		NOTE A	
2254	CA1	39	1	Chicago	Extension Press			
2254	CA1	397	1	CHICAGO   ILL.	Catholic Church Extensio	SEC.435½ P.L.&R.	NOTE C	
2254	CA1	55	1	NEW YORK   N.Y.	Funk & Wagnalls		1/14/24	2/14/24
2254	CA1,1-1	131	1,1+½	NEW YORK   N.Y.	Squibb & Sons, E. R.	HAVE EXTRA	2/25/24	
2255	CA1	182	1	NEW YORK   N.Y.	American Surety Co.		12/18/23	1/15/24
2255	CA1	23	1	PHILADELPHIA, PA.   NORTH PHILA.STA.	Electric Storage Battery	SEC.562 P.L.&R.	NOTE D	
2255	CA1	23	1	HARRISBURG   PA.	State Departments	SEC.562P.L.&R.	NOTE D	
2255	CA1	249	1	New York	Finchley Inc.		4/17/24	6/20/24
2255	CA1	5	1	Long Island City	N. Y. & Queens Electric		6/30/24	
2256	CA1	14	1	NEW ORLEANS   LA.	Fenner & Beane		1/23/24	
2256	CA1	8	1	WASHINGTON   D.C.	Pathfinder Publ Co.	SEC.435½ P.L.&R.	NOTE C	
2257	CA1	2	1	WICHITA   KANSAS	Mentholum Co.	SEC.435½, 562	NOTE C,D	
2257	CA1	4	1	Houston	Great Southern Life Ins			
2258	CA1	1	2	HOWELL   MICH.	Citizens Mutual Ins Co.		01/03/24	
2258	CA2-3		2+1	WORCESTER   MASS.	REED & PRINCE MFG.		11/08/33	07/06/38
2259	CA1	15	2	Chicago	Commonwealth Edison Co.			
2259	CA1	212	2	NEW YORK   N.Y.	U. S. Rubber Co.		06/23/27	02/25/28
2259	CA1	228	2	New York	Telephone Co.			
2259	CA1	3	2	Scranton	Brooks & Co., J. H.		1/3/24	
2259	CA1,2-3	38	2,2+1	KANSAS CITY   MO.	Sinclair Refining Co.		11/16/31	05/16/34
2259	CA2-3		2+1	DES MOINES   IOWA	IOWA STATE TRAV. MENS AS		12/21/34	04/08/36
2260	CA1	30	2	INDIANAPOLIS   IND.	Mills Advertising Co.		09/06/29	07/23/30
2260	CA1	5	2	CINCINNATI   OHIO	Post-Glover		1/15/24	09/09/24
2261	CA1	234	2	NEW YORK   N.Y.	Finsilver, Still & Moss		12/29/23	01/30/30
2262	CA1	31	2	CHICAGO   ILL.	Peabody Coal Co.		2/4/24	04/01/27
2262	CA1	378	2	CHICAGO   ILL.	Kellogg MacKay		07/28/28	07/28/28
2262	CA2		2	LA GRANGE   ILL.	ILLINOIS BELL TELEPHONE		11/20/37	11/20/37
2262	CA2-3		2+1	CHICAGO   ILL.	ALBERT PICK CO.		07/26/38	09/23/40
2263	CA1,2-3	6	2,2+1	NEW HAVEN   CONN.	Mersick & Co., C. S.		1/23/24	07/27/33
2264	CA1,2-3	5	2,2+1	SCRANTON   PA.	Scranton Lace Co.		2/6/24	01/17/38
2265	CA1,2-3	1	2,2+1	DULUTH   MINN.	Marshall Wells		2/6/24	11/10/33



Table 7  
Pitney Bowes Oval Type CA

NO	TYPE	PMT	VALUE	TOWN	USER	REMARKS	EARLIEST	LATEST
2266	CA1	1	2	NEWARK   N.J.	N.J. BELL Telephone Co.		3/13/24	09/03/30
2266	CA2-3		2+1	DENVER   COLO.	FIRST NATIONAL BANK		05/02/34	05/27/37
2267	CA1	4	1	Dayton	Standard Register			
2268	CA1,2-3	10	2,2+1	OMAHA   NEBR.	Nebraska Power Co.		11/12/26	02/27/37
2269	CA1	290	1	NEW YORK,N.Y.   GRAND CENTRAL STA.	Grolier Society	SEC. 435½, 562	NOTE C,D	
2269	CA1	4	1	Atlanta	Telephone Co.			
2269	CA2		1	NEW YORK   N.Y.	Chemical Rubber Co.	SEC. 562 P.L.&R.	NOTE E	
2270	CA1	1	2	SENECA FALLS   N.Y.	Goulds Mfg Co.		4/15/24	07/31/24
2270	CA1	19	2	BUFFALO   N.Y.	General Motors		04/18/27	05/14/31
2271	CA1,2-3	16	2,2+1	MINNEAPOLIS   MINN.	General Motors		04/06/28	11/29/35
2272	CA1	1	1	GREENWICH   CONN.	Conde-Nast		NOTE C	
2272	CA1	121	1	Chicago	Colgate Palmolive Peet C			
2272	CA1	174	1	CHICAGO   ILL.	Commerce Clearing House	SEC.435½ P.L.&R.	NOTE C	
2272	CA1	361	1	New York	Gregg Publ Co.			
2272	CA1	4	1	Milwaukee	Phoenix Hosiery			
2272	CA1	45	1	Chicago	Rand McNally			
2272	CA1	500	1	Chicago	Edisco Men's Wear			
2272	CA1	55	1	NEW YORK   N.Y.	Funk & Wagnalls		NOTE A	
2272	CA1	682	1	Chicago	Salomon Bros & Hutzler			
2272	CA1	8	4	Richmond	Life Ins Co. of Virginia	2274 IS A 'ONE'	1/29/24	
2272	CA2		1	Chicago	Salomon Bros & Hutzler			
2272	CA2		1	Chicago	First Natl Bank			
2273	CA1	2	1	MIDDLETOWN   OHIO	American Rolling Mills	SEC.435½, 562	NOTE C,D	
2273	CA1,1-1	19	1,1+½	BOSTON   MASS.	Jordan Marsh Co.	NEED EXTRA	3/17/24	AUG 24
2274	CA1,2-3	17	2,2+1	PHILADELPHIA   PA.	BELL Telephone Co. OF PA		2/3/24	06/01/33
2274	CA2		2	PHILADELPHIA   PA.	BELL TELEPHONE OF PA.	ADL 1C PD REMOVED	07/10/33	11/15/33
2275	CA1	1	1	FORT ATKINSON   WIS.	James Way Mfg Co.		NOTE A	
2275	CA1	2	1	OSHKOSH   WIS.	Oshkosh Overall Co.	SEC.435½ P.L.&R.	NOTE C	
2275	CA1	222	1	New York	American Express Co.			
2275	CA1	280	1	New York	Good Housekeeping			
2275	CA1	55	1	New York	Funk & Wagnalls			
2275	CA1	573	1	New York	Charles & Co.			
2275	CA2		1	MILWAUKEE   WIS.	AMERICAN APPRAISAL CO.	SEC.562 P.L.&R.	NOTE E	
2276	CA1	5	2	DAYTON   OHIO	Dayton Power & Light		2/12/24	08/31/29
2277	CA1	40	1	CLEVELAND   OHIO	Halle Bros Co.	SEC.435½, 562	NOTE C,D	
2277	CA1,1-1	44	1,1+½	SAINT LOUIS   MO.	Globe Democrat		2/25/24	
2278	CA1	20	2	PHILADELPHIA   PA.	Lit Bros		2/1/24	05/16/24
2278	CA1,2-3	3	2,2+1	BIRMINGHAM   ALA.	Pizitz		11/27/25	10/04/32
2279	CA1	50	1	Saint Louis	McElroy Sloan Shoe Co.			
2279	CA1	55	1	NEW YORK   N.Y.	Funk & Wagnalls	SEC.435½ P.L.&R.	NOTE C	
2279	CA1	853	1	New York	Hanan & Son			
2279	CA1	9	1	SAINT LOUIS   MO.	Liberty Central Trust Co		NOTE A	
2280	CA1,2-3	4	2,2+1	LANSING   MICH.	State Departments		5/1/24	02/13/34
2281	CA1	13	1	DAYTON   OHIO	Egry Register	SEC.435½ P.L.&R.	NOTE C	
2281	CA1	2	1	HOBOKEN   N.J.	Baker Co., Franklin		4/11/24	
2281	CA1	44	1	SAINT LOUIS   MO.	Globe Democrat		1/15/24	2/25/24
2281	CA1	55	1	NEW YORK   N.Y.	FUNK & WAGNALLS	SEC.562 P.L.&R.	NOTE D	
2281	CA2		1	DAYTON   OHIO	Egry Register	SEC.435½ P.L.&R.	NOTE C	
2282	CA1	1	1	GREENWICH   CONN.	Conde-Nast		NOTE C,D	
2282	CA1	166	1	CHICAGO   ILL.	Hooker Glass & Paint Co.		1925	
2282	CA1	213	1	New York	Cheney Bros Silks			
2282	CA1	225	1	New York	Astor Studio		4/12/24	6/30/24
2282	CA1	55	1	NEW YORK   N.Y.	Funk & Wagnalls		1/14/24	2/14/24
2283	CA1	120	2	NEW YORK   N.Y.	Natl Liberty Ins Co.		04/16/30	04/16/30
2283	CA1	1384	2	New York	Catholic Welfare			
2283	CA1	143	2	New York	Hallgarten & Co.			
2283	CA1	204	2	New York	Bank of the United State			
2283	CA1	282	2	New York	Canadian Pacific RR Co.			
2283	CA1	36	2	LOS ANGELES   CALIF.	Bishop & Co.		12/16/24	10/15/28
2283	CA1	600	2	New York	Public Service Ticket Of			
2283	CA2-3		2+1	NEW YORK   N.Y.	LIBERTY MUTUAL INS.		04/13/37	04/13/37
2284	CA1	1	1	Frenchtown	Cooley, Elden E.			
2284	CA1	250	1	NEW YORK   N.Y.	Hamilton Institute, A.			
2284	CA1	593	1	New York	Butler's			
2284	CA1	93	1	New York	Stewart & Co.			

Table 7  
Pitney Bowes Oval Type CA

NO	TYPE	PMT	VALUE	TOWN	USER	REMARKS	EARLIEST	LATEST
2284	CA1,1-1	130	1,1+½	CHICAGO   ILL.	Herald Examiner	NEED EXTRA	1924	
2285	CA1	45	2	PHILADELPHIA   PA.	Land Title & Trust Co.		4/4/24	6/16/24
2285	CA1	54	2	PHILADELPHIA   PA.	Clark & Co., E.		09/04/24	04/09/29
2286	CA1	13	2	Worcester	Ridgely Protective Assn			
2286	CA1	2	2	HOBOKEN   N.J.	Baker Co., Franklin		4/11/24	03/11/27
2286	CA1,2-3	4	2,2+1	BALTIMORE   MD.	Telephone Co.		12/02/32	12/02/32
2286	CA2		2	LOS ANGELES   CALIF.	SO. CALIF. EDISON		02/05/36	04/14/38
2287	CA1	133	2	CHICAGO   ILL.	Stock Yards Natl Bank		4/2/24	09/27/24
2287	CA1	5	2	CAMDEN   N.J.	N.J. BELL Telephone Co.		06/15/28	02/20/31
2288	CA1	1	1	GLENDALE   CALIF.	Harrower Laboratory		NOTE A	
2288	CA1	115	1	Chicago	Carson, Pirie, Scott			
2288	CA1	259	1	Chicago	Channon Co., H.			
2288	CA1	38	1	Chicago	Pepsodent Co.			
2288	CA2		1	Chicago	Channon Co., H.			
2289	CA1,2-3	43	2,2+1	DETROIT   MICH.	The Maccabees		2/21/24	03/18/33
2290	CA1	140	1	Boston	Poor's Record	2290 IS A 'TWO'		
2290	CA1,2-3	142	2,2+1	CHICAGO   ILL.	Cracker Jack Co.		5/10/24	07/25/32
2290	CA2-3		2+1	CHICAGO   ILL.	CHICAGO TITLE & TRUST		05/20/33	10/17/34
2291	CA1	1	1	OLD TOWN   MAINE	THE BICKMORE CO.	SEC.435½ P.L.&R.	NOTE C	
2291	CA1	1	1	GARDNER   MASS.	?	SEC.562 P.L.&R.	NOTE D	
2291	CA1	231	1	New York	American Mfg F. C. U.			
2291	CA1	245	1	NEW YORK   N.Y.	PEOPLE'S HOME JOURNAL		NOTE A	
2291	CA1	55	1	NEW YORK   N.Y.	Funk & Wagnalls		1/14/24	JULY 24
2292	CA1	10	1	WASHINGTON   D.C.	Chamber of Commerce	SEC.435½, 562	NOTE C,D	1934
2292	CA1	2	1	Lincoln	Woodmen Accident Ins Co.			
2292	CA1	338	1	BOSTON   MASS.	CHAS. A. DAY & CO.	SEC.562 P.L.&R.	NOTE D	
2292	CA1	55	1	NEW YORK   N.Y.	Funk & Wagnalls		1/14/24	2/14/24
2293	CA1	1306	2	NEW YORK   N. Y.	BATEN, BARTON, DURSTINE		10/17/36	03/16/38
2293	CA1,2-3	18	2,2+1	PITTSBURGH   PA.	Western Pennsylvania RR		5/21/24	03/15/33
2294	CA1	2	1	DAYTON   OHIO	Comer Mfg. Co.	SEC.435½ P.L.&R.	NOTE C	
2294	CA1	236	1	New York	California Perfume Co.		5/21/24	5/23/24
2294	CA1	55	1	New York	Funk & Wagnalls		1/14/24	2/14/24
2295	CA1,2-3	17	2,2+1	NEWARK   N.J.	American Ins Co.		3/22/24	03/31/37
2296	CA1	1	1	Saint George	Edison Electric		5/31/24	7/9/24
2296	CA1	1	1	BOSTON   MASS.	CALIF. INTERNATIONAL CO.	SEC.435½ P.L.&R.	NOTE C	
2296	CA1	140	1	BOSTON   MASS.	POORS PUBLISHING CO.	SEC.435½, 562	1934	1935
2296	CA1	140	1	BOSTON, MASS.   SEC.562 P.L.&R.	POORS PUBLISHING CO.		1940	
2296	CA1	144	1	New York	Arnold Constable & Co.			
2296	CA1	153	1	New York	Am Soc of Civil Engineer			
2296	CA1	236	1	New York	California Perfume Co.		3/28/24	4/1/24
2296	CA1	305	1	NEW YORK   N.Y.	Forbes Magazine		DEC 1924	
2296	CA1	317	1	New York	General Foods Corp			
2296	CA1	337	1	New York	Ovington's			
2296	CA1	546	1	NEW YORK   N.Y.	Eugenics Publ Co.	SEC.435½ P.L.&R.	NOTE C	
2296	CA1	55	1	NEW YORK   N.Y.	Funk & Wagnalls		1/14/24	2/14/24
2296	CA1	630	1	NEW YORK   N.Y.	Berth Robert		NOTE A	
2296	CA2		1	BOSTON, MASS.   SEC.562 P.L.&R.	UARCO		NOTE E	
2296	CA2		1	BOSTON   MASS.	BARRONS	SEC.562 P.L.&R.	NOTE E	
2297	CA1	52	1	Saint Louis	Saint Louis Gas & Electr	2297 IS A 'TWO'	4/8/24	
2297	CA1	79	2	SAINT LOUIS   MO.	McKesson & Robbins		01/27/27	01/27/27
2297	CA1,2-3	39	2,2+1	SAINT LOUIS   MO.	Union Electric Light & P		10/21/29	09/01/33
2298	CA1	1	1	CENTRE HALL   PA.	KERLINS POULTRY FARM	SEC.435½ P.L.&R.	NOTE C	
2298	CA1	14	1	Philadelphia	Michell Seed Co., H. F.			
2298	CA1	164	1	Philadelphia	Reed's Sons, Jacob			
2298	CA1	207	1	NEW YORK   N.Y.	State Departments		AUG 1924	
2298	CA1	251	1	New York	Army & Navy Stores			
2298	CA1	257	1	New York	Nestle & Co., C.			
2298	CA1	258	1	PHILADELPHIA   PA.	Universal Dental Co.	SEC.435½ P.L.&R.	NOTE C	
2298	CA1	29	1	Los Angeles	Robinson Co., J. W.			
2298	CA1	295	1	Philadelphia	Universal Dental Co.		Possible	
2298	CA1	3	1	Bethlehem	Bethlehem Textile Co.			
2298	CA1	305	1	New York	Forbes Magazine			
2298	CA1	55	1	NEW YORK   N.Y.	Funk & Wagnalls		1/14/24	2/14/24
2298	CA1	86	1	New York	United Electric Light &		5/20/24	

Table 7  
Pitney Bowes Oval Type CA

NO	TYPE	PMT	VALUE	TOWN	USER	REMARKS	EARLIEST	LATEST
2298	CA2		1	PHILADELPHIA   PA.	?	SEC.562 P.L.&R.	NOTE E	
2299	CA1	2	1	STEBENVILLE   OHIO	*	SEC 435½, 562	NOTE C,D	
2299	CA1	3	1	Stebenville	Box 1031			
2299	CA1	30	1	PITTSBURGH   PA.	Kemble & Mills	SEC.435½ P.L.&R.	NOTE C	
2299	CA1,1-2	10	1,1CO	DALLAS   TEXAS	Dallas Morning News	NEED 1CO	NOTE A	
2299	CA2		1	NEW YORK,N.Y.   SEC.562 P.L.&R.	15 E 26TH ST		NOTE E	
2299	CA2		1	NEW YORK   N.Y.	?	SEC.562P.L.&R.	NOTE E	
2300	CA1	1997	1	NEW YORK   N. Y.	H.W. WILSON CO.	SEC.435½, 562	NOTE C,D	
2300	CA1	201	1	NEW YORK   N.Y.	Merck & Co.	SEC.435½ P.L.&R.	NOTE C	
2300	CA1	3	1	SCRANTON   PA.	Brooks & Co., J. H.		1/3/24	
2300	CA1	53	1	KANSAS CITY   MO.	World Star Paint Co.	SEC.435½ P.L.&R.	NOTE C	
2300	CA1	55	1	New York	Funk & Wagnalls			
2301	CA1,2-3	3	2,2+1	JERSEY CITY   N.J.	Trust Co. of New Jersey		4/16/24	01/03/36
2302	CA1	109	2	San Francisco	Gorman, Kayser & Co.	2302 IS A 'ONE'		
2302	CA1	17	1	Oakland	Marchant Calculating Mac			
2302	CA1	188	1	San Francisco	Don Lee			
2302	CA1	27	1	San Francisco	City of Paris			
2303	CA1	226	1	New York	Bonwit Teller		5/29/24	
2303	CA1	3	1	Scranton	Brooks & Co., J. H.		1/3/24	
2303	CA1	55	1	NEW YORK   N.Y.	Funk & Wagnalls		1/14/24	3/13/24
2304	CA1	2	2	LITTLE ROCK   ARK.	American Bank of Commec		5/6/24	02/29/29
2305	CA1	48	2	SAINT LOUIS   MO.	Meyer Bros Drug Co.		3/15/24	08/06/31
2306	CA1	172	2	NEW YORK   N.Y.	Dairymen's League		6/18/24	10/25/26
2306	CA1,2-3	10	2,2+1	BOSTON   MASS.	Salada Tea Co.		09/20/28	09/27/33
2307	CA1	3	2	PROVIDENCE   R.I.	Naraganset Electric Ligh		5/26/24	11/30/25
2308	CA1,2-3	143	2,2+1	CHICAGO   ILL.	American Medical Assn		5/16/24	09/28/36
2309	CA1	125	2	NEW YORK   N.Y.	N. Y. Edison Co.		01/03/25	01/03/25
2309	CA1	22	2	New York	Metropolitan Life Ins Co			
2309	CA1	293	2	New York	Indiana Pipe Line Co.			
2309	CA1	49	2	KANSAS CITY   MO.	Universal Credit Co.		05/06/31	05/06/31
2309	CA1	55	2	NEW YORK   N.Y.	Funk & Wagnalls		3/20/24	4/7/24
2309	CA2-3		2+1	TOPEKA   KANS.	?		12/02/32	12/02/32
2309	CA2-3		2+1	OMAHA   NEBR.	?		07/11/35	07/11/35
2310	CA1	66	2	BOSTON   MASS.	Morgans, Inc.		5/22/24	09/01/26
2310	CA1,2-3	14	2,2+1	COLUMBUS   OHIO	Huntington Natl Bank		05/30/30	04/19/38
2311	CA1	136	2	CHICAGO   ILL.	Chicago Trust Co.		5/9/24	03/16/25
2311	CA1	255	2	CHICAGO   ILL.	Wilson Bros		04/27/26	03/02/32
2311	CA2-3		2+1	CHICAGO   ILL.	DE LAVAL SEPARATOR CO.		11/29/35	04/10/39
2312	CA1	52	2	PHILADELPHIA,PA.   NORTH PHILA.STA.	Houghton & Co., E. F.		01/25/24	04/09/29
2312	CA1,2-3	52	2,2+1	PHILADELPHIA   PA.	Houghton & Co., E. F.		05/31/29	09/13/34
2312	CA2-3		2+1	PHILADELPHIA   PA.	Supplee-Biddle Co.		07/07/36	07/07/36
2313	CA1	204	2	NEW YORK   N.Y.	BANK OF UNITED STATES		01/05/37	04/13/38
2313	CA1	4	2	ALBANY   N.Y.	State Departments		09/26/25	09/25/25
2313	CA1,2-3	36	2,2+1	NEW YORK   N.Y.	State Departments		05/01/26	03/17/33
2314	CA1	1	2	IRVINGTON   N.J.	N.J. BELL Telephone Co.		12/02/25	07/02/28
2314	CA1	18	2	Newark	Stoutenburgh Co.		3/17/24	
2314	CA1	945	2	New York	Natl Family Stores			
2314	CA2-3		2+1	BROOKLYN   N. Y.	TOWNS & JAMES INC.		10/14/32	10/14/32
2315	CA1	13	2	NEW YORK   N.Y.	Review of Reviews		04/22/27	04/22/27
2315	CA1	14	2	NEW YORK   N.Y.	AT&T		06/11/28	06/11/28
2315	CA1	1621	2	NEW YORK   N.Y.	Kaskel & Kaskel Dunlap	& KNOX HAT CO.	03/25/31	04/28/31
2315	CA1	260	2	NEW YORK   N.Y.	Lowenstein & Sons		10/27/24	10/27/24
2315	CA1	9	2	BROOKLYN   N.Y.	Knox Hat Co.		07/10/29	09/28/29
2315	CA2-3		2+1	NEW YORK   N.Y.	CROFUT & KNAPP CO,		11/23/32	03/12/37
2316	CA1,2-3	12	2,2+1	LOCKLAND   OHIO.	Carey Roofing Co., P.		2/14/24	09/15/36
2317	CA1	47	2	Saint Louis	Federal Land Bank		2/15/24	
2317	CA1,2-3	16	2,2+1	NEW ORLEANS   LA.	Stauffer, Eshleman		3/18/24	02/09/34
2318	CA1	13	2	Norfolk	Morgan Security Co.			
2318	CA1	8	2	Norfolk	Universal Credit Co.			
2319	CA1	141	2	CHICAGO   ILL.	Karpen & Bros, S.		4/28/24	08/07/28
2319	CA1	17	2	SAN FRANCISCO   CALIF.	Anglo-London-Paris Natl		01/31/30	07/23/31
2319	CA1	94	2	San Francisco	Anglo-London-Paris Natl			
2319	CA2-3		2+1	OAKLAND   CALIF.	H.C. CAPWELL CO.		03/15/33	02/10/38

Table 7  
Pitney Bowes Oval Type CA

NO	TYPE	PMT	VALUE	TOWN	USER	REMARKS	EARLIEST	LATEST
2320	CA1	10	1	NEW YORK   N.Y.	Ronald Press		NOTE A	
2320	CA1	144	1	New York	Arnold Constable & Co.			
2320	CA1	186	1	NEW YORK   N.Y.	First Natl Old Colony Ba		5/7/24	
2320	CA1	191	1	NEW YORK   N.Y.	MacMillan & Co.		NOTE A	
2320	CA1	443	1	CHICAGO   ILL.	Rotary International	SEC.562, 435½	NOTE C	1936
2320	CA1	55	1	NEW YORK   N.Y.	Funk & Wagnalls		1/14/24	3/13/24
2323	CA1	186	2	NEW YORK   N.Y.	First Natl Old Colony Ba		6/19/24	12/09/25
2323	CA1,2-3	996	2,2+1	NEW YORK   N.Y.	Oakite Products		11/14/29	01/12/38
2324	CA1	55	2	NEW YORK   N.Y.	Funk & Wagnalls		3/20/24	4/7/24
2324	CA1,2-3	163	2,2+1	NEW YORK   N.Y.	Simmons-Boardman Publ Co		11/29/24	11/09/34
2325	CA1	8	2	SPRINGFIELD   ILL.	State Departments		02/15/28	02/21/31
2326	CA1	1	2	DES MOINES   IOWA	Bankers Life Ins Co.		6/16/24	08/11/27
2326	CA1	29	2	Milwaukee	Andrae & Sons Co., J. F.			
2326	CA1	6	2	Jamaica	Telephone Co.			
2327	CA1	1	2	Dolgeville	Green Shoe Co.		5/16/24	6/17/24
2327	CA1	18	2	LOUISVILLE   KY.	General Motors		05/03/29	05/03/29
2328	CA1	117	2	CHICAGO   ILL.	Old Ben Coal Corp		5/20/24	12/28/26
2328	CA1	49	2	Cincinnati	Huenefeld Co.			
2328	CA1,2-3	1	2,2+1	DAYTON, OHIO   STA. C	National Cash Register		04/11/32	10/12/34
2329	CA1	2	2	Raleigh	Tri-State Tobacco Grower			
2329	CA1	72	2	Los Angeles	Wheeler Bros			
2329	CA1,2-3	78	2,2+1	MILWAUKEE   WIS.	Natl Enamel & Stamp Co.		05/11/32	01/28/35
2329	CA2-3		2+1	MILWAUKEE   WIS.	JOHN PRITZLAFF HARDWARE		12/04/35	12/04/35
2330	CA1	21	2	PITTSBURGH   PA.	Arbuthnot-Stephenson		09/15/25	01/14/31
2330	CA2-3		2+1	LOS ANGELES   CALIF.	McKESSON WESTERN DRUG		12/05/34	02/03/38
2331	CA1,2-3	1	2,2+1	MONTPELIER   VT.	Vermont State Department		2/19/24	01/11/38
2332	CA1,2-3	144	2,2+1	CHICAGO   ILL.	Central Scientific Co.		08/04/24	06/06/33
2333	CA1	59	2	Boston	Holland Tea			
2333	CA1	6	2	UTICA   N.Y.	Richardson & Boynton		11/07/27	03/06/30
2334	CA1,2-3	19	2,2+1	CINCINNATI   OHIO	Fourth & Central Trust		6/26/24	05/27/33
2335	CA1,2-3	47	2,2+1	SAINT LOUIS   MO.	Federal Land Bank		2/15/24	08/09/32
2335	CA2		2	Saint Louis	Federal Reserve Bank		2/15/24	
2336	CA1	134	2	CHICAGO   ILL.	Butler Paper Co.		4/7/24	01/07/27
2336	CA1	3	2	PHOENIX   ARIZ.	General Motors		02/20/30	02/20/30
2337	CA1,2-3	269	2,2+1	NEW YORK   N.Y.	Sostman Mercantile/MAY		5/20/24	05/26/33
2338	CA1	267	2	NEW YORK   N.Y.	Woolworth Co.		5/9/24	09/24/24
2338	CA1	4	2	Long Island City	Boyce Motometer		4/12/24	
2338	CA1,2-3	5	2,2+1	NORFOLK   VA.	Pender Grocery Co.		06/05/28	03/14/33
2339	CA1	1	2	HERSHEY   PA.	Hershey ChocOlate		2/19/24	07/09/27
2339	CA1	441	2	Chicago	231 South LaSalle Street			
2340	CA1,2-3	37	2,2+1	LOS ANGELES   CALIF.	Coulter Dry Goods Co.		11/29/24	03/25/31
2340	CA2		2	SAN FRANCISCO   CALIF.	THE WHITE HOUSE		08/11/33	08/11/33
2341	CA1,2-3	6	2,2+1	DENVER   COLO.	First Natl Bank		4/22/24	07/14/32
2342	CA1	393	3	Wellesley Hill	Babson	2342 IS A 'TWO'		
2342	CA1	49	2	PHILADELPHIA,PA.   NORTH PHILA.STA.	Breyer's Ice Cream		06/20/24	06/20/24
2342	CA1	66	2	PHILADELPHIA   PA.	West & Co.		04/22/25	02/19/30
2342	CA1	8	2	Philadelphia	Blanner's			
2342	CA1,2-3	7	2,2+1	HARRISBURG   PA.	PENN POWER AND LIGHT		02/24/32	04/08/33
2343	CA1	9	2	INDIANAPOLIS   IND.	Prest-O-Lite Co.		5/13/24	06/19/26
2344	CA1	55	1	New York	Funk & Wagnalls	2344 IS A 'TWO'	1/14/24	3/14/24
2344	CA1,2-3	1	2,2+1	ALLENTOWN   PA.	Lehigh Cement		4/4/24	04/28/34
2345	CA1	2	2	WHEELING   W.VA.	Fidelity Investment Assn		4/25/24	08/31/26
2345	CA1,2-3	23	2,2+1	LOUISVILLE   KY.	Brown & Williamson		05/17/29	10/16/33
2346	CA1	1	2	Evanston	Rosenberg Co.			
2346	CA1	100	2	Chicago	Armour & Co.			
2346	CA1	11	2	Rochester	Mayo Clinic		3/20/24	
2346	CA1	7	2	Saint Paul	Holm, Mike			
2347	CA1	276	2	NEW YORK   N.Y.	Shainess & Co., A.		5/27/24	08/29/24
2347	CA1,2-3	351	2,2+1	NEW YORK   N.Y.	Guarantee Trust Co.		09/30/25	02/09/35
2348	CA1	153	1	New York	Am Soc of Civil Engineer		6/11/24	6/16/24
2348	CA1	257	1	New York	Nestle & Co., C.		6/28/24	
2348	CA1	55	1	NEW YORK   N.Y.	Funk & Wagnalls		1/14/24	3/13/24
2348	CA1	88	1	San Francisco	Upjohn Co.			
2348	CA2		1	NEW YORK   N.Y.	VARIOUS	SEC.562 P.L.&R.	NOTE E	

Table 7  
Pitney Bowes Oval Type CA

NO	TYPE	PMT	VALUE	TOWN	USER	REMARKS	EARLIEST	LATEST
2348	CA2		1	NEW YORK,N.Y.   SEC.562 P.L.&R.	VARIOUS		NOTE E	
2349	CA1	9	2	BUFFALO   N.Y.	Dold Packing Co.		2/27/24	05/03/29
2350	CA1	11	1	CLEVELAND   OHIO.	Acorn Refining (v. paint		NOTE C	
2350	CA1	164	1	Philadelphia	Reed's Sons, Jacob			
2350	CA1	208	1	PHILADELPHIA   PA.	Barnes & Lofland	SEC.562 P.L.&R.	NOTE D	
2350	CA1	3	1	BETHLEHEM   PA.	Bethlehem Textile Co.	SEC.435½ P.L.&R.	NOTE C	
2351	CA1	2	2	Wilkes-Barre	Planters Co.		2/7/24	4/29/24
2351	CA1	4	2	WILKES BARRE   PA.	Vulcan Iron		4/30/24	7/19/24
2351	CA1	67	2	PHILADELPHIA   PA.	Blackwood Coal & Coke		01/08/25	01/07/28
2351	CA2-3		2+1	PHILADELPHIA   PA.	GENERAL MOTORS		07/17/34	07/17/34
2352	CA1	4	1	Minneapolis	Northwestern Natl Bank			
2353	CA1	1	1	UTICA   N.Y.	Commercial Traveling Men	SEC.435½ P.L.&R.	NOTE C	
2353	CA1	12	1	ROCHESTER   N.Y.	?	SEC.562 P.L.&R.	NOTE D	
2353	CA1	23	1	BOSTON   MASS.	MELLIN'S FOOD CO.	SEC.562 P.L.&R.	NOTE D	
2353	CA1	5	1	Rochester	Atlas Sales Corp			
2353	CA2		1	BUFFALO   N. Y.	?		NOTE E	
2354	CA1	23	2	Louisville	Brown & Williamson			
2354	CA1	258	2	NEW YORK   N.Y.	Heath & Co., D. C.		4/14/24	12/10/30
2354	CA2		2	OAK PARK   ILL.	ILLINOIS BELL TELEPHONE		11/25/33	11/25/33
2355	CA1	11	1	Baltimore	The Hub Co.		4/4/24	
2355	CA1	351	1	CHICAGO   ILL.	Lee Mfg Co.	SEC.435½ P.L.&R.	NOTE C	
2355	CA1	55	1	NEW YORK   N.Y.	Funk & Wagnalls	SEC.562 P.L.&R.	1935	
2355	CA2		1	NEW YORK   N.Y.	?	SEC.562 P.L.&R.	NOTE E	
2355	CA2		1	NEW YORK, N.Y.   SEC.562 P.L.&R.	?		NOTE E	
2355	CA2		1	NEW YORK   N.Y.	ELECTRIC BOND & SHARE CO	SEC.562 P.L.&R.	NOTE E	
2355	CA2		1	NEW YORK, N.Y.   SEC.562 P.L.&R.	GREGG PUBLISHING CO.		NOTE E	
2356	CA1	10	2	Richmond	Crump Co.			
2356	CA1	19	2	Washington	Independent Publ Co.			
2356	CA1,2-3	1	2,2+1	MISHAWAKA   IND.	Mishawaka Rubber Co.		09/28/26	02/08/33
2356	CA2-3		2+1	MILWAUKEE   WIS.	HARNISCHFEGGER CORP.		12/09/37	06/22/38
2357	CA1	195	1	Detroit	Buick Sales Co.			
2357	CA1	4	1	Houston	Great Southern Life Ins			
2357	CA1	6	1	Newark	Public Service Co.		6/17/24	
2357	CA1	63	1	Detroit	Guardian Trust Co.			
2357	CA2		1	NEW YORK   N.Y.	MECHANIX ILLUSTRATED		NOTE E	
2358	CA1	126	2	CHICAGO   ILL.	Strauss & Schram		2/18/24	01/16/30
2358	CA1	58	2	Chicago	Davis Co.			
2358	CA2		2	NEW YORK   N.Y.	FUNDAMENTAL INVESTORS		11/01/35	03/31/36
2358	CA2		2	NEW YORK   N. Y.	LIBERTY MUTUAL		06/11/37	06/11/37
2358	CA2-3		2+1	NEW YORK   N.Y.	MORRIS WHITE MFG.		07/01/34	07/01/34
2359	CA1	1	1	AUGUSTA   MAINE.	Needlecraft Magazine		NOTE A	
2359	CA1	11	1	Saint Louis	Federal Reserve Bank			
2359	CA1	4	1	Scranton	Scranton Lace Co.		2/19/24	
2359	CA1	92	1	Saint Louis	Geller, Ward & Hasner			
2360	CA1	120	2	Philadelphia	Congress Cigar Co.			
2360	CA1	15	2	PORTLAND   OREGON.	OLDS, WORTMAN & KING		10/05/33	03/01/38
2360	CA1	19	2	PHILADELPHIA   PA.	Philadelphia Electric Co		11/16/28	04/29/32
2360	CA1	44	2	PHILADELPHIA   PA.	Abraham Cox Stove Co.		4/24/24	10/06/26
2361	CA1	1	1	Shelby	Shelby Salesbook Co.			
2361	CA1	190	1	CHICAGO   ILL.	Lumbermens Credit Co.	SEC.435½ P.L.&R.	NOTE C	
2361	CA1,1-1	350	1,1+½	New York	Willard-Lee Co.			
2361	CA2		1	CHICAGO, ILL.   SEC.562 P.L.&R.	JOHN B. WRIGHT		NOTE E	
2361	CA2		1	NEW YORK   N.Y.		SEC.562 P.L.&R.	NOTE E	
2362	CA1	1	2	VALPARAISO   IND.	Myers & Co., N. E.		2/28/24	04/03/28
2362	CA1,2-3	130	2,2+1	CHICAGO   ILL.	Herald Examiner		06/15/32	10/31/33
2362	CA2-3		2+1	CHICAGO   ILL.	GENERAL SPORTS INC.		04/02/35	11/08/38
2363	CA1	1	1	PHILADELPHIA   PA.	Wanamaker, J.		NOTE A	
2363	CA1	10	1	WASHINGTON   D.C.	CHAMBER OF COMMERCE U.S.	SEC.562 P.L.&R.	NOTE D	
2363	CA1	11	2	Richmond	American Natl Bank	2363 IS A 'ONE'	3/25/24	
2363	CA1	144	1	New York	Arnold Constable & Co.			
2363	CA1	170	1	New York	Abercrombie & Fitch Co.			

Table 7  
Pitney Bowes Oval Type CA

NO	TYPE	PMT	VALUE	TOWN	USER	REMARKS	EARLIEST	LATEST
2363	CA1	2	1	Lynchburg	Blair Laboratories			
2363	CA1	20	1	PHILADELPHIA   PA.	Lit Bros		NOTE A	
2363	CA1	432	1	BOSTON   MASS.	K.B. BOND, TREASURER	SEC.562 P.L.&R.	NOTE D	
2363	CA1	6	1	Atlanta	Trust Co. of Georgia			
2364	CA1	151	6	New York	American Tobacco Co.			
2364	CA1	195	6	New York	Cross & Brown Co.			
2364	CA1	23	6	Detroit	Burroughs Adding Machine			
2364	CA1	405	6	New York	Coty Inc.			
2364	CA1	424	6	New York	First Natl Pictures			
2364	CA1	487	6	New York	Famous Players Lasky			
2364	CA1	491	6	New York	J. P. Morgan & Co.			
2364	CA1	669	6	New York	General Utility Securiti			
2364	CA1	686	6	New York	*			
2364	CA1	771	6	New York	N. Y. Stock Exchange			
2364	CA1	852	6	New York	Meehan & Co., M. J.			
2364	CA1	887	6	New York	American Metal Co.			
2364	CA2		6	NEW YORK   N. Y.	PROOF		02/27/24	
2365	CA1	1	1	STEUBENVILLE   OHIO	627 Franklin Ave.	SEC.435½ P.L.&R.	1929	
2365	CA1	2	1	WICHITA   KANSAS	Mentholatam Co.		NOTE A	
2365	CA1	292	1	PHILADELPHIA   PA.	CURTIS PUBLISHING		NOTE D	
2365	CA2		1	Philadelphia	Curtis Publ Co.			
2366	CA1	1	6	Stamford	Postage Meter Co.			
2366	CA1	10	6	MINNEAPOLIS   MINN.			SEPT 1932	
2366	CA1	2	6	Jersey City	Colgate Co.			
2366	CA1	2	6	Wilmington	Du Pont de Nemours			
2367	CA1	1	1	LITTLE SILVER   N. J.	Lovett's Nursery	SEC.435½ P.L.&R.	NOTE C	
2367	CA1	22	1	Columbus	Ginn & Co.			
2367	CA1	28	1	COLUMBUS   OHIO	?	SEC.435½ P.L.&R.	NOTE C	
2367	CA2		1	CHICAGO   ILL.	A.B.DICK CO.	SEC.435½ P.L.&R.	NOTE C	
2368	CA1	383	1	Chicago	Alden, H. W.	2368 IS A 'SIX'		
2368	CA1	39	1	Detroit	Eureka Vacuum Cleaner Co	2368 IS A 'SIX'		
2368	CA1	443	1	Chicago	Rotary International	2368 IS A 'SIX'		
2369	CA1	30	4	Indianapolis	Natl Home Furnishing Co.			
2369	CA1	4	4	Middletown	Wrenn Co.			
2370	CA1	1	1	BATTLE CREEK   MICH.		SEC.562 P.L.&R.	NOTE D	
2370	CA1	26	1	Detroit	Union Guardian Trust Co.			
2370	CA1	4	1	LANSING   MICH.	State Departments		05/16/24	05/16/24
2370	CA2d		1	?		PER H/S CAT		
2371	CA1-1	44	4+½	Saint Louis	Globe Democrat			
2371	CA2		4	Chicago	Colgate-Palmolive			
2372	CA1	1743	1	New York	Motor Plan Co.			
2372	CA1	2040	1	NEW YORK   N.Y.	Motor Plan Co.	SEC.435½ P.L.&R.	NOTE C	
2372	CA1	597	1	NEW YORK   N. Y.	BOX 1104 CITY HALL ANNEX	SEC.562 P.L.&R.	NOTE D	
2372	CA1	769	1	NEW YORK   N.Y.	Panama Mail Steamship Co	SEC.435½ P.L.&R.	NOTE C	
2372	CA2		1	NEW YORK   N.Y.	VARIOUS	SEC.562 P.L.&R.	NOTE E	
2372	CA2		1	NEW YORK, N.Y.   SEC.562 P.L.&R.	HARRY B. LEVIS INC.	SEC.562 P.L.&R.	NOTE E	
2373	CA1	14	4	Brooklyn	Prudence Co./N. Y. Inves			
2373	CA1	185	4	NEW YORK   N.Y.	Hunter Mfg Co.		11/05/30	11/05/30
2373	CA1	2	4	JERSEY CITY   N.J.	Colgate Co.		11/07/24	11/07/24
2373	CA1	257	4	New York	Nestle & Co., C.			
2373	CA1	329	4	New York	Tames & Co., F. S.			
2373	CA1	6	4	NEWARK   N.J.			NO DATE	
2374	CA1	14	4	Philadelphia	Michell Seed Co., H. F.			
2374	CA1	4	4	Philadelphia	Bank of North America			
2374	CA1	44	4	PHILADELPHIA   PA.	Abraham Cox Stove Co.		6/4/24	06/05/24
2374	CA1	80	4	Philadelphia	Dillon, Reed & Co.			
2375	CA1	1	1	AUGUSTA   MAINE	Modern Homemaking	SEC.435½ P.L.&R.	NOTE C	
2375	CA1	18	1	Washington	Democratic Natl Committe			
2375	CA1	487	1	DETROIT   MICH.	General Motors	SEC.562 P.L.&R.	NOTE D	
2375	CA1	487	1	DETROIT, MICH.   SEC.562 P.L.&R.	General Motors		1939	
2376	CA1	14	4	Philadelphia	Michell Seed Co., H. F.			
2376	CA1	14	4	Detroit	Ford Motor Co.			
2376	CA1	17	4	DETROIT   MICH.	Federal Reserve Bank		06/05/26	04/12/27
2376	CA1	39	4	Detroit	Eureka Vacuum Cleaner Co			

Table 7  
Pitney Bowes Oval Type CA

NO	TYPE	PMT	VALUE	TOWN	USER	REMARKS	EARLIEST	LATEST
2377	CA1	3	4	Greenwich	Conde-Nast			
2377	CA1	4	4	Minneapolis	Northwestern Natl Bank			
2378	CA1	13	2	BROOKLYN   N.Y.	Brooklyn Edison		2/25/24	03/26/26
2378	CA1,2-3	9	2,2+1	DES MOINES   IOWA	Iowa State Traveling Men		05/29/30	08/31/34
2379	CA1	130	2	Chicago	Herald Examiner			
2379	CA1,2-3	16	2,2+1	CINCINNATI   OHIO	Fifth-Third Natl Bank		4/25/24	10/31/32
2379	CA2		2	PITTSBURGH   PA.	MMcCREERY & CO.		05/01/34	10/01/37
2380	CA1	1	2	FORT ATKINSON   WIS.	James Way Mfg Co.		05/08/24	01/15/27
2380	CA1	189	2	NEW YORK   N.Y.	International Paper Co.		03/16/31	03/16/31
2380	CA1	3	2	BUFFALO   N.Y.	N.Y. TELEPHONE CO.		07/26/34	09/25/35
2380	CA1	32	2	NEWARK   N.J.	1116 Military Park Bldg		06/22/27	06/22/27
2381	CA1	1	1	SHELBY   OHIO	Shelby Salesbook Co.	SEC.435½, 562	NOTE C,D	
2381	CA1	1	1	Tonawanda	Remington Rand			
2381	CA1	13	1	Brooklyn	Brooklyn Edison		5/15/24	
2381	CA2		1	NEW YORK   N.Y.	VARIOUS	SEC.562 P.L.&R.	1942	1943
2382	CA1	7	1	DAYTON   OHIO.	Fyr-Fyter Co.	SEC.435½ P.L.&R.	NOTE C	
2382	CA1,1-1	22	1,1+½	KANSAS CITY   MO.	Goodyear Co.	NEED EXTRA	09/22/24	
2383	CA1	17	1	Rochester	Hickok			
2383	CA1	201	1	NEW YORK   N.Y.	Merck & Co.	SEC.435½ P.L.&R.	NOTE C	
2383	CA1	280	1	NEW YORK   N.Y.	McKay Publ Co., Wm. H.	SEC.435½ P.L.&R.	NOTE C	
2383	CA1	362	1	New York	French & Co., F.			
2383	CA1	55	1	NEW YORK   N.Y.	Funk & Wagnalls	SEC.435½ P.L.&R.	1931	
2383	CA1	6	1	Paterson	Saint Anthony's Guild			
2383	CA1	6	1	Newark	Public Service Co.			
2383	CA1	600	1	New York	Merck & Co.(wrong permit			
2383	CA1	600	1	New York	Public Service Ticket Of			
2384	CA1	10	1	DAYTON   OHIO. & OHIO	McCall's Magazine	SEC.435½ P.L.&R.	NOTE C	
2384	CA1	143	1	CHICAGO   ILL.	American Medical Assn		5/16/24	02/06/25
2385	CA1	1	1	TYRONE   PA.	Wilson Chemical Co.		JAN 25	
2385	CA1	18	1	Indianapolis	Interstate Public Servic			
2385	CA1	55	1	New York	Funk & Wagnalls			
2385	CA1	59	1	CINCINNATI   OHIO	R. B. Clothing Co.	SEC.435½ P.L.&R.	NOTE C	
2385	CA1	7	1	DAYTON   OHIO.	Fyr-Fyter Co.	SEC.435½ P.L.&R.	NOTE C	
2385	CA2		1	NEW YORK   N.Y.	VARIOUS	SEC. 562, 34.66.	1944	NOTE F
2385	CA2		1	NEW YORK, N.Y.   SEC.562 P.L.&R.	VARIOUS		NOTE E	
2386	CA1	1243	1	NEW YORK   N.Y.	Coulson's	SEC.435½, 562	NOTE C,D	
2386	CA1	16	1	Cincinnati	Fifth-Third Natl Bank			
2386	CA1	211	1	NEW YORK   N.Y.	Prentice Hall	SEC.562 P.L.&R.	NOTE D	
2386	CA1	30	1	New York	Natl Surety Co.			
2386	CA1	55	1	NEW YORK   N. Y.	Funk & Wagnalls	SEC.435½, 562	NOTE C,D	
2387	CA1	12	1	LOCKLAND   OHIO.	PHILIP CAREY CO.	SEC.562 P.L.&R.	NOTE D	
2387	CA1	207	1	New York	State Departments			
2387	CA1	25	1	Brooklyn	Williamsburgh Savings Ba			
2387	CA1	278	2	New York	The Gilbert Co.		6/3/24	7/12/24
2387	CA1,1-2	35	1,1CO	CINCINNATI   OHIO.	Crosley Radio	SEC.435½ P.L.&R.	NOTE C	
2387	CA2		1	NEW YORK   N.Y.	100 E 42ND ST	SEC. 562	1939	
2387	CA2		1	NEW YORK, N.Y.   SEC.562 P.L.&R.	100 E 42ND ST		NOTE E	
2387	CA2d		1	CINCINNATI   OHIO.	CROSLEY RADIO	SEC 435½,	NOTE C	
2388	CA1	22	1	KANSAS CITY   MO.	Goodyear Co.		3/17/24	5/21/24
2388	CA1	331	1	PHILADELPHIA   PA.	Wyeth & Bros, John	SEC.435½ P.L.&R.	NOTE C	
2388	CA1	48	1	Philadelphia	Lewis & Bros, J. T.			
2388	CA2		1	Philadelphia	Lit Bros.			
2389	CA1	159	1	Chicago	Chase & Sanborn			
2389	CA1	165	1	Chicago	Ginn & Co.			
2389	CA1	37	1	Chicago	Babson Bros			
2389	CA1	43	1	CHICAGO   ILL.	Dartnell Corp	SEC.435½ P.L.&R.	NOTE C	
2389	CA1	48	1	Chicago	Chase & Sanborn		7/7/24	
2390	CA1	1	1	New Brunswick	Interwoven Stocking Co.		5/7/24	
2390	CA1	11	1	Baltimore	The Hub Co.			
2390	CA1	2	1	Elizabeth	American Gas Accumulator			
2391	CA1	27	1	LOS ANGELES   CALIF.	CITY OF LOS ANGELES	SEC.562P.L.&R.	NOTE D	
2391	CA1,1-2	1	1,1CO	GLENDALE   CALIF.	Harrower Laboratory	1CO (0059)	NOTE C,D	
2392	CA1,2-3	7	2,2+1	WASHINGTON   D.C.	Hecht & Co.		04/29/24	01/09/35
2393	CA1	39	2	PHILADELPHIA   PA.	Graham, Parsons Co.		2/25/24	02/04/27

Table 7  
Pitney Bowes Oval Type CA

NO	TYPE	PMT	VALUE	TOWN	USER	REMARKS	EARLIEST	LATEST
2393	CA1,2-3	3	2,2+1	STAMFORD   CONN.	Bartlet Tree Experts		01/03/30	09/03/32
2394	CA1	128	2	Chicago	Natl Salesmens Training		3/19/24	7/19/24
2394	CA1	30	2	CHICAGO   ILL.	Harris Trust & Savings B		10/30/24	05/03/30
2394	CA1	57	2	KANSAS CITY   MO.	Kansas City Gas Co.		01/18/34	01/18/34
2394	CA2-3		2+1	DETROIT   MICH.	?		02/07/40	02/07/40
2395	CA1	14	2	MILWAUKEE   WIS.	JOHN PRITZLAFF HARDWARE		04/06/35	04/06/35
2395	CA1	195	2	NEW YORK   N.Y.	Cross & Brown Co.		04/02/32	04/02/32
2395	CA1	247	2	NEW YORK   N.Y.	Sperber Inc., Jacob		05/10/28	05/10/28
2395	CA2-3		2+1	NEW YORK   N.Y.	CROSS & BROWN CO.		11/11/32	11/11/32
2396	CA1	1	1	FRENCHTOWN   N.J.	Cooley, Elden E.		NOTE A	
2396	CA1,1-2	15	1,1CO	DES MOINES   IOWA	Erickson Inc., C.	HAVE 1CO, NEED W/O	NOTE C	
2397	CA1	1	1	TONAWANDA   N.Y.	Remington Rand	SEC.435½ P.L.&R.	NOTE C	
2397	CA1	1	1	ITHACA   N.Y.	Assoc Gas & Electric Sys	SEC 435½, 562	02/19/30	04/03/35
2397	CA1	2	1	Springfield	Franklin Life Ins Co.			
2397	CA1	4	1	Buffalo	*			
2398	CA1	1	2	FRENCHTOWN   N.J.	Cooley, Elden E.		07/07/24	07/07/24
2398	CA1	55	2	New York	Funk & Wagnalls			
2398	CA1	8	2	New York	Guaranty Trust Co.			
2398	CA1,2-3	51	2,2+1	PHILADELPHIA   PA.	Lehigh & N. E. RR		03/12/29	02/21/33
2398	CA2		2	Frenchtown	Cooley, Elden E.			
2399	CA1	40	2	PHILADELPHIA   PA.	Bioren & Co.		2/26/24	11/20/31
2400	CA1	50	2	Los Angeles	*			
2400	CA1	71	2	LOS ANGELES   CALIF.	Elliott-Horne Co.		07/29/26	07/29/26
2400	CA1	9	2	Richmond	Tobacco Growers Assn			
2400	CA2-3		2+1	SAINT LOUIS   MO.	Scruggs-Vandervoort-Barn		11/02/32	12/14/35
2401	CA1	232	2	NEW YORK   N.Y.	Jacobson & Sons		07/10/24	02/14/27
2401	CA1	777	2	New York	Clemons			
2401	CA1	8	2	New York	Guaranty Trust Co.			
2401	CA1,2-3	941	2,2+1	NEW YORK   N.Y.	Newburger, Henderson & L		07/09/29	04/29/33
2402	CA1	5	2	ST.PAUL   MINN.	Finch, Van Glyck & McCon		02/25/25	12/09/30
2402	CA2,2-3		2,2+1	SAINT PAUL   MINN.	?	CA2 W & W/O ADL PD.	12/12/32	01/10/34
2403	CA1	1	2	SPRINGFIELD   MASS.	Mass. Mutual Life Ins Co		6/19/24	03/19/30
2404	CA1	20	2	San Francisco	Hills Bros			
2404	CA1	21	2	San Francisco	Baker, Hamilton & Pacifi			
2404	CA1	219	2	Kansas City	Sinclair & Valentine			
2404	CA1	263	2	NEW YORK   N.Y.	Cannon Mills Inc.		5/8/24	08/16/24
2404	CA1	435	2	NEW YORK   N.Y.	111 Broadway		12/15/25	02/03/30
2404	CA1	600	2	New York	Public Service Ticket Of			
2404	CA1	679	2	New York	A. T. & Santa Fe RR Co.			
2405	CA1	22	2	Kansas City	Goodyear Co.		3/17/24	
2405	CA1	337	2	New York	Ovington's			
2405	CA1	346	2	NEW YORK   N.Y.	Fleischmann Co.		10/22/25	10/31/29
2405	CA2-3		2+1	NEW YORK   N.Y.	OVINGTON'S		01/05/33	01/05/33
2406	CA1	252	2	New York	*			
2406	CA1	257	2	New York	Nestle & Co., C.		3/27/24	
2406	CA1	9	2	Dayton	General Motors			
2407	CA1	29	2	NEW YORK   N. Y.	?			
2407	CA1	341	2	NEW YORK   N.Y.	Wright-Ginsberg Co.		10/23/25	04/02/30
2407	CA2-3		2+1	NEW YORK   N.Y.	U.S. STEEL		02/25/33	02/25/33
2407	CA2-3		2+1	NEW YORK   N.Y.	ATCHISON,TOPEKA,SANTA FE		01/31/33	01/31/33
2407	CA2-3		2+1	NEW YORK   N.Y.	Hemphill Noyes		08/02/33	05/06/36
2408	CA1	100	1	Chicago	Armour & Co.			
2408	CA1	181	1	Chicago	DeLaval Co.			
2408	CA1	189	1	Chicago	State Bank			
2408	CA1	190	1	Chicago	Lumbermens Credit Co.			
2408	CA1	55	1	NEW YORK   N.Y.	Funk & Wagnalls			
2408	CA1	657	1	Chicago	*			
2408	CA2		1	CHICAGO   ILL.	Foundation Press	SEC.562 P.L.&R.	NOTE D	
2409	CA1	120	1	CHICAGO   ILL.	Lewis Laboratories		5/19/24	
2409	CA1	516	1	BOSTON   MASS.	BARRON'S	SEC.562P.L.&R.	1930	
2409	CA2		1	CHICAGO, ILL.   SEC.562 P.L.&R.	VARIOUS		NOTE E	
2410	CA1	11	1	CLEVELAND   OHIO.	Acorn Refining (v. paint		NOTE C	
2410	CA1	120	1	CHICAGO   ILL.	Lewis Laboratories		1925	
2410	CA1	163	1	Chicago	10 North Clark Street			
2410	CA1	43	1	Philadelphia	Fayette R. Plumb Co.			



Table 7  
Pitney Bowes Oval Type CA

NO	TYPE	PMT	VALUE	TOWN	USER	REMARKS	EARLIEST	LATEST
2410	CA1	55	1	New York	Funk & Wagnalls			
2411	CA1	55	1	New York	Funk & Wagnalls			
2412	CA1	10	1	Omaha	Nebraska Power Co.			
2412	CA1	58	1	Philadelphia	Cassatt & Co.			
2413	CA1	191	1	NEW YORK   N.Y.	Macmillan Co.	SEC.435½, 562	NOTE C,D	
2413	CA1	2	1	CHICAGO   ILL.	Duo Graphic		09/20/29	09/20/29
2413	CA1	55	1	NEW YORK   N.Y.	FUNK & WAGNALLS	SEC.435½ P.L.&R.	NOTE C	
2413	CA1,1-1	23	1,1+½	DETROIT   MICH.	Burroughs Adding Machine	NEED W/O EXTRA		
2413	CA2		1	NEW YORK   N.Y.	VARIOUS	SEC. 562, 34.66	1939	NOTE F
2413	CA2		1	NEW YORK,N.Y.   SEC.562 P.L.&R.			NOTE E	
2414	CA1	136	1	Chicago	Chicago Trust Co.			
2414	CA1	14	1	CHICAGO   ILL.	Butler Bros	SEC.435½ P.L.&R.	NOTE C	
2414	CA1,1-1	174	1,1+½	Chicago	Commerce Clearing House			
2415	CA1	1	1	ALBERT LEA   MINN.	American Gas Machine Co.	SEC.435½ P.L.&R.	NOTE C	
2415	CA1	4	1	Albany	State Departments			
2416	CA1	1	1	Norfolk	Royster Guano Co.			
2416	CA1	1	1	Seneca Falls	Goulds Mfg Co.			
2416	CA1	182	1	New York	American Surety Co.			
2416	CA1	55	1	New York	Funk & Wagnalls			
2416	CA2		1	NEW YORK   N. Y.	VARIOUS	SEC.562 P.L.&R.	08/05/37	08/05/37
2416	CA2		1	NEW YORK,N.Y.   SEC.562 P.L.&R.	NATIONAL STARCH PRODUCTS		NOTE E	
2417	CA1	2	1	EVANSTON   ILL.	Row Petersen & Co.	SEC.435½ P.L.&R.	NOTE C	
2417	CA1	55	1	NEW YORK   N.Y.	Funk & Wagnalls		NOTE A	
2417	CA2		1	NEW YORK   N.Y.	WM. H. WISE CO.	SEC.34.66 P.L.&R.	NOTE F	
2417	CA2		1	MINNEAPOLIS,MINN.   SEC.562 P.L.&R	C.W. HOWARD CO.		NOTE E	
2418	CA1	240	1	CHICAGO   ILL.	Fairbanks Tailoring Co.	SEC.435½, 562	NOTE C,D	
2418	CA1	9	1	Indianapolis	Prest-O-Lite Co.		5/13/24	
2419	CA1	1	1	Waterbury	American Brass Co.			
2419	CA1	10	1	DES MOINES   IOWA	Meredith Publ Co.	SEC.435½ P.L.&R.	NOTE C	
2419	CA1	12	1	Pittsburgh	McCreery & Co.			
2419	CA1	55	1	NEW YORK   N.Y.	Funk & Wagnalls	SEC.435½, 562	NOTE C,D	
2419	CA1	71	1	CINCINNATI   OHIO	U.S. PRINTING & LITHO	SEC.562 P.L.&R.	NOTE D	
2419	CA2		1	NEW YORK   N.Y.	EQUITABLE LIFE INS.			
2420	CA1	3	1	MILWAUKEE   WIS.	First Wisconsin Natl Ban	SEC.435½, 562	NOTE C,D	
2420	CA1,1-1	16	1,1+½	Pittsburgh	Mellon Natl Bank			
2420	CA2		1	CHICAGO, ILL.   SEC.34.66 P.L.&R.	APPLETON ELECTRIC CO.	SEC.562 P.L.&R.		
2420	CA2		1	MILWAUKEE   WIS.	?	SEC.562 P.L.&R.	NOTE E	
2420	CA2		1	CHICAGO, ILL.   SEC.562 P.L.&R.	APPLETON ELECTRIC CO	SEC.562 P.L.&R.	NOTE E	
2421	CA1	11	1	CLEVELAND   OHIO	Acorn Refining (v. paint	SEC.435½ P.L.&R.	NOTE C	
2421	CA1	2350	1	NEW YORK   N.Y.	EDWIN'S		NOTE D	
2421	CA1	55	1	NEW YORK   N.Y.	FUNK & WAGNALLS	SEC.562 P.L.&R.	NOTE D	
2421	CA1	6	1	Dayton	General Motors			
2422	CA1	1	1	Ottumwa	John Morrell & Co.		6/9/24	
2422	CA1	147	1	NEWARK   N. J.	?	SEC.562 P.L.&R.	NOTE D	
2422	CA1	164	1	NEW YORK   N.Y.	?	SEC.562 P.L.&R.	NOTE D	
2422	CA1	55	1	NEW YORK   N.Y.	FUNK & WAGNALLS	SEC.562 P.L.&R.	1935	
2422	CA1	82	1	NEW YORK   N.Y.	Lane Bryant, Inc.	SEC.435½ P.L.&R.	NOTE C	
2422	CA2		1	NEW YORK   N.Y.	VARIOUS	SEC. 562	1939	
2423	CA1	1	1	SCHENECTADY   N.Y.	General Electric Co.	SEC.435½, 562	NOTE C	
2424	CA1	236	1	NEW YORK   N.Y.	California Perfume Co.			
2424	CA1	24	1	INDIANAPOLIS   IND.	Rough Notes Co.	SEC.435½, 562	NOTE C,D	
2425	CA1	510	1	CHICAGO   ILL.	Hills-McCanna Co.	SEC.435½ P.L.&R.	NOTE C	
2425	CA1	55	1	NEW YORK   N. Y.	FUNK & WAGNALLS	SEC.562 P.L.&R.	NOTE D	
2425	CA2		1	DES MOINES   IOWA	STATE OF IOWA	SEC.562 P.L.&R.		
2426	CA1	1	1	Davenport	Palmer School		6/16/24	
2426	CA1	2231	1	NEW YORK   N.Y.	THOS. LEEMING CO.		NOTE D	
2426	CA1	23	1	DETROIT   MICH.	Burroughs Adding Machine	SEC.435½, 562	NOTE C,D	
2426	CA1	55	1	NEW YORK   N.Y.	FUNK & WAGNALLS			
2426	CA2		1	NEW YORK   N.Y.	VARIOUS (MEDICAL)		NOTE E	
2427	CA1	1	1	RED OAK   IOWA.	Murphy & Co., T. D.			
2427	CA1	22	1	DETROIT   MICH.	GENERAL MOTORS			

Table 7  
Pitney Bowes Oval Type CA

NO	TYPE	PMT	VALUE	TOWN	USER	REMARKS	EARLIEST	LATEST
2427	CA1	22	1	DETROIT, MICH.   SEC.562 P.L.&R.	GENERAL MOTORS CORP.		NOTE D	
2427	CA1	52	1	BALTIMORE   MD.	McCormick & Co.	SEC.435½, 562	NOTE C,D	
2427	CA1	55	1	NEW YORK   N.Y.	FUNK & WAGNALLS	SEC.562 P.L.&R.	NOTE D	
2428	CA1	1	1	Valparaiso	Myers & Co., N. E.			
2428	CA1	3	1	Richmond	State Departments			
2428	CA2		1	NEW YORK   N.Y.	VARIOUS	SEC.562, 34.66.	NOTE E,F	
2429	CA1	21	1	New Orleans	New Orleans Bank & Trust			
2429	CA1	25	1	JERSEY CITY   N.J.	GIBRALTER ELECTRIC CLOCK	SEC.435½ P.L.&R.	NOTE C	
2429	CA1	50	1	MILWAUKEE   WIS.	Colgate-Palmolive	SEC.435½ P.L.&R.	NOTE C	
2429	CA1	53	1	KANSAS CITY   MO.	Davis Paint Co.	SEC.435½ P.L.&R.	NOTE C	
2429	CA1	77	1	NEW YORK   N.Y.	SALOMON BROS. & HUTZLER	SEC.562 P.L.&R.	NOTE D	
2429	CA2		1	NEW YORK   N.Y.	VARIOUS	SEC.562 P.L.&R.	NOTE E	
2430	CA1	2	1	Cedar Rapids	Cherry Co., J. G.			
2430	CA1	94	1	BALTIMORE   MD.	?	SEC.562 P.L.&R.	NOTE D	
2430	CA2		1	RICHMOND   VA.	Craigie Co., F. W.	SEC.562 P.L.&R.	NOTE E	
2431	CA1	11	1	BLOOMFIELD   N.J.	?	SEC.562 P.L.&R.	NOTE D	
2431	CA1	37	1	Saint Louis	Funston Bros. / Fouke Fu			
2431	CA1	55	1	NEW YORK   N.Y.	FUNK & WAGNALLS	SEC.562 P.L.&R.	NOTE D	
2431	CA2		1	NEW YORK   N.Y.	BENTON & BOWLES, INC.	SEC.562 P.L.&R.	NOTE E	
2432	CA1	1	1	Rock Island	Royal Neighbors of Ameri		6/12/24	
2432	CA1	40	1	Detroit	Detroit News			
2433	CA1	1	1	GREENWICH   CONN.	Conde-Nast		6/16/24	07/01/24
2433	CA1	1	1	YONKERS   N.Y.	Arlington Chemical Co.		NOTE A	
2433	CA1	258	1	NEW YORK   N. Y.	Heath & Co., D. C.	SEC.435½ P.L.&R.	NOTE C	
2433	CA1	55	1	New York	Funk & Wagnalls			
2433	CA2		1	NEW YORK   N.Y.	KNICKERBOCKER BLDG.	SEC.562 P.L.&R.		
2434	CA1	1	1	TYRONE   PA.	Wilson Chemical Co.		NOTE A	
2434	CA1	17	1	New Orleans	Myles Salt Co.			
2434	CA1	19	1	Cincinnati	Fourth & Central Trust			
2434	CA1	20	1	Philadelphia	Lit Bros			
2434	CA1	396	1	BOSTON   MASS.	MILWAUKEE DIST. CO.	SEC.562 P.L.&R.	NOTE D	
2434	CA1	55	1	NEW YORK   N.Y.	Funk & Wagnalls	SEC.562 P.L.&R.	NOTE D	
2434	CA1	88	1	Philadelphia	Babbit Inc.			
2435	CA1	1	1	MUNCIE   IND.	Carr Drug Co.		08/06/26	03/29/27
2435	CA1	1	1	GREENWICH   CONN.	Conde-Nast		NOTE A	
2435	CA1	2	1	TOPEKA   KANS.	Capper Publications	SEC.435½ P.L.&R.	1930	1933
2436	CA1	3	1	Saint Joseph	Hillyard Chemical Co.			
2436	CA1	53	1	Kansas City	Davis Paint Co.			
2436	CA1,1-1	7	1,1+½	DAYTON   OHIO.	Fyr-Fyter Co.		NOTE A	
2437	CA1	7	1	DES MOINES   IOWA	Armand Perfume Co.	SEC.435½, 562	NOTE C,D	
2437	CA2		1	CHICAGO   ILL.	VARIOUS	SEC.562 P.L.&R.	1935	03/07/36
2437	CA2		1	MILWAUKEE   WIS.	BRUCE PUBLISHING CO.	SEC.562 P.L.&R.	NOTE E	
2438	CA1	207	1	New York	State Departments			
2438	CA1	55	1	NEW YORK   N.Y.	FUNK & WAGNALLS	SEC.562 P.L.&R.	NOTE D	
2438	CA1,1-1	149	1,1+½	Chicago	Marquette Cement Co.			
2439	CA1	3	1	Kalamazoo	Kalamazoo Stove Co.			
2439	CA1	41	1	DETROIT   MICH.	?	SEC.435½ P.L.&R.	NOTE C	
2440	CA1	41	1	MILWAUKEE   WIS.	Bruce Publ Co.	SEC.435½ P.L.&R.	NOTE C	
2440	CA2		1	CHAMPAIGN   ILL.	?	SEC.562 P.L.&R.	NOTE E	
2441	CA1	1	1	Waterbury	American Brass Co.			
2441	CA1	207	1	New York	State Departments			
2441	CA1	55	1	NEW YORK   N.Y.	Funk & Wagnalls		NOTE A	
2441	CA1	754	1	NEW YORK   N.Y.	Allen & Co., H. L.	SEC.435½, 562	1932	
2441	CA1,1-1	1	1,1+½	MUNCIE   IND.	Carr Drug Co.	NEED EXTRA	01/21/25	04/10/25
2441	CA2		1	NEW YORK   N.Y.	ALEXANDER PUBLISHING	SEC.562 P.L.&R.	NOTE E	
2441	CA2		1	NEW YORK, N.Y.   SEC.562 P.L.&R.	VARIOUS		NOTE E	
2442	CA1	1	1	Warren	Trumbull Steel Co.			
2442	CA1	1	1	NAUGATUCK, CONN.   UNION CITY STA.	?	SEC.435½, 562	NOTE C,D	
2442	CA1	158	1	NEW YORK   N.Y.	Commercial Investment Tr	SEC.435½ P.L.&R.	NOTE C	
2442	CA1	2	1	WATERBURY   CONN.	?	SEC.562 P.L.&R.	NOTE D	
2442	CA1	280	1	NEW YORK   N.Y.	McKay Publ Co., Wm. H.	SEC.435½ P.L.&R.	NOTE C	
2442	CA1	55	1	New York	Funk & Wagnalls			
2442	CA1	71	1	New York	Wiley & Sons, J.			

Table 7  
Pitney Bowes Oval Type CA

NO	TYPE	PMT	VALUE	TOWN	USER	REMARKS	EARLIEST	LATEST
2443	CA1	207	1	New York	State Departments			
2443	CA1	303	1	New York	Chase Gillam & Co.			
2443	CA1	326	1	New York	Dictograph Products Corp			
2443	CA1	350	1	NEW YORK   N.Y.	Willard-Lee Co.		NOTE A	
2443	CA1	472	1	New York	Holt & Co., Henry			
2443	CA1	6	1	MEMPHIS   TENN.	E. L. BRUCE CO.	SEC.435½, 562	NOTE C,D	
2443	CA1	99	1	NEW YORK   N.Y.	General Motors		NOTE A	
2444	CA1	10	1	DALLAS   TEXAS	Dallas Morning News	SEC.435½ P.L.&R.	NOTE C	
2444	CA1	73	1	Philadelphia	Forbes Magazine			
2444	CA1,1-1	34	1,1+½	PHILADELPHIA   PA.	Pratt Food Co.	NEED EXTRA	NOTE A	
2444	CA2		1	NORFOLK   VA.	?	SEC.562P.L.&R.	NOTE E	
2445	CA1	4	1	RICHMOND   VA.	Chesapeake & Ohio RR	SEC.435½, 562	NOTE C,D	
2445	CA1	55	1	New York	Funk & Wagnalls			
2445	CA1	755	1	New York	Rocky Mountain Sales Cor			
2445	CA1,1-1	55	1,1+½	PHILADELPHIA   PA.	Gomery, Schwartz Motor C	NEED EXTRA	10/17/24	01/31/25
2446	CA1	2111	1	NEW YORK   N.Y.	?	SEC. 435½, 562	NOTE D	
2446	CA1	63	1	NEW YORK   N.Y.	Putnam Sons, G. P.	SEC.435½ P.L.&R.	NOTE C	
2446	CA1,1-1	59	1,1+½	PHILADELPHIA   PA.	McCown & Co.	HAVE EXTRA	NOTE A	
2446	CA2		1	NEW YORK   N.Y.	REYNOLDS ALUMINUM	SEC.562 P.L.&R.	NOTE E	
2446	CA2		1	NEW YORK,N.Y.   SEC.562 P.L.&R.	353 FOURTH AVE.		NOTE E	
2446	CA2c		1	?		PER H/S CAT		
2447	CA1	15	1	Detroit	Detroit Trust Co.			
2447	CA2		1	DES MOINES   IOWA	STATE OF IOWA	SEC.562P.L.&R.	NOTE E	
2448	CA1	1	1	Stevens Point	Hardware Mutual Casualty			
2448	CA1	107	1	Detroit	Durant Motor Co.			
2448	CA1	55	1	NEW YORK   N.Y.	Funk & Wagnalls	SEC.562, 435½	NOTE D	
2448	CA1	6	1	CINCINNATI   OHIO.	American Products Co.	SEC.435½ P.L.&R.	NOTE C	
2448	CA2		1	NEW YORK   N.Y.	VARIOUS	SEC.562 P.L.&R.	NOTE E	
2448	CA2		1	DETROIT   MICH.	DURANT MOTOR CO.	SEC.435½ P.L.&R.	NOTE C	
2449	CA1	26	4	Philadelphia	American Stores Co.			
2449	CA2		4	Philadelphia	Michell Seed Co., H. F.			
2450	CA1	13	4	Rochester	Douglas Pectin Co.		6/13/24	
2450	CA1	14	4	Brooklyn	Prudence Co./N. Y. Inves			
2450	CA1	153	4	New York	Am Soc of Civil Engineer			
2450	CA1	165	4	New York	Gotham Silk Hosiery			
2450	CA1	6	4	Rochester	Eastman Kodak Co.		5/12/24	6/12/24
2450	CA1	6	4	NEWARK   N.J.	Public Service Co.		11/03/26	11/03/26
2451	CA1	14	4	Philadelphia	Michell Seed Co., H. F.			
2451	CA1	218	4	Philadelphia	Corn Exchange Bank			
2451	CA1	63	4	Chicago	Hagen, W.			
2451	CA1	66	4	Philadelphia	Parsley Bros & Co.		See Meter	
2451	CA1	95	4	Philadelphia	Lupton & Sons, D. M.			
2452	CA1	3	4	Jersey City	Trust Co. of New Jersey		4/16/24	
2453	CA1	1	4	Ottumwa	John Morrell & Co.		6/9/24	
2453	CA1	2	4	Minneapolis	Federal Reserve Bank			
2454	CA1	136	4	Chicago	Chicago Trust Co.			
2454	CA1	155	4	Chicago	Chicago Power & Light Co			
2454	CA1	92	4	Chicago	Childs & Co., C. F.			
2454	CA2-3		4+2	CHICAGO   ILL.	FEDERAL RESERVE BANK		03/28/33	03/28/33
2455	CA1	28	1	SAINT LOUIS   MO.	First Natl Bank	SEC.562 P.L.&R.	NOTE D	
2455	CA2		1	Saint Louis	First Natl Bank			
2456	CA1	6	1	DAYTON   OHIO.	Frigidaire Corp	SEC.435½, 562	NOTE C,D	
2457	CA1	174	1	Chicago	Commerce Clearing House			
2457	CA1	20	1	NEW YORK,N.Y.   TIMES SQ. STA.	N. Y. Times	SEC.435½ P.L.&R.	NOTE C	
2457	CA1	249	1	Chicago	First Natl Bank			
2457	CA1	30	1	Kansas City	Unity			
2457	CA1	4	1	CHICAGO   ILL.	Marshall Field Co.	SEC.562, 435½	NOTE C,D	
2457	CA1	43	1	CHICAGO   ILL.	RAVENSWOOD & LELAND AVES	SEC.562 P.L.&R.	NOTE D	
2457	CA2		1	ELKHART   IND.	?	SEC.562 P.L.&R.	NOTE E	
2458	CA1	10	1	MINNEAPOLIS   MINN.	Federal Schools	SEC.435½ P.L.&R.	NOTE C	
2458	CA1	206	1	NEW YORK   N.Y.	?	SEC.562 P.L.&R.	NOTE D	
2458	CA1	21	1	NEW YORK   N.Y.	Cunard Steamship Line	SEC.435½ P.L.&R.	NOTE C	
2458	CA1	45	1	Cleveland	Taylor & Sons Co., Wm.			

Table 7  
Pitney Bowes Oval Type CA

NO	TYPE	PMT	VALUE	TOWN	USER	REMARKS	EARLIEST	LATEST
2458	CA1	55	1	NEW YORK   N.Y.	Funk & Wagnalls	SEC.435½ P.L.&R.	NOTE C	
2459	CA1	1	1	PATERSON   N.J.	Saint Anthony's Guild	SEC. 435½, 562	NOTE C,D	
2459	CA1	55	1	NEW YORK   N.Y.	Funk & Wagnalls		NOTE A	
2459	CA2		1	Paterson				
2459	CA2		1	TRENTON,N.J.   SEC.562 P.L.&R.	COLGATE PALMOLIVE PEET		NOTE E	
2460	CA1	1333	1	NEW YORK   N.Y.	TIME		NOTE C	
2460	CA1	144	1	New York	Arnold Constable & Co.			
2460	CA1	205	1	Chicago	University of Chicago			
2460	CA1	22	1	BROOKLYN   N.Y.	Industrial Investments	SEC.435½ P.L.&R.	NOTE C	
2460	CA1	2231	1	NEW YORK   N.Y.	VARIOUS		NOTE D	
2460	CA1	315	1	NEW YORK   N. Y.	Best & Co., A.		08/03/33	08/03/33
2460	CA1	55	1	NEW YORK   N.Y.	Funk & Wagnalls	SEC.435½ P.L.&R.	NOTE C	
2460	CA1	630	1	NEW YORK   N. Y.	BERTH ROBERT			
2460	CA1	93	1	New York	Stewart & Co.			
2460	CA1	99	1	New York	General Motors			
2460	CA1-1	206	1+½	Chicago	University of Chicago			
2460	CA1-1	281	1+½	Chicago	Born's News Letter			
2460	CA1-1a	?	1+½	Chicago?		per H/S cat		
2460	CA2		1	NEW YORK   N.Y.	?	SEC.562P.L.&R.	NOTE E	
2460	CA2		1	NEW YORK, N.Y.   SEC.562 P.L.&R.	?		NOTE E	
2461	CA1	2157	1	NEW YORK   N.Y.	ALEXANDER PUBLISHING CO.	SEC.562 P.L.&R.	NOTE D	
2461	CA1	280	1	NEW YORK   N.Y.	Cosmopolitan	SEC.435½ P.L.&R.	NOTE C	
2461	CA1	361	1	New York	Gregg Publ Co.			
2461	CA1	546	1	NEW YORK   N.Y.	317 E FOURTH ST.	SEC.562P.L.&R.	NOTE D	
2461	CA1	55	1	NEW YORK   N.Y.	Funk & Wagnalls	SEC.435½, 562	NOTE C,D	
2461	CA2		1	NEW YORK   N.Y.	?	SEC.562P.L.&R.	NOTE E	
2462	CA1	1	1	PLAINVIEW   TEX.	H. E. M., Box 1126	SEC.435½ P.L.&R.	NOTE C	
2462	CA1	21	1	SPRINGFIELD   MASS.	U. S. Envelope Co.	SEC.435½ P.L.&R.	NOTE C	
2462	CA1	25	1	Kansas City	Long Bell Lumber Co.			
2462	CA2		1	DALLAS   TEXAS.	TEXAS FARM & RANCH PUB.	SEC.562 P.L.&R.	NOTE E	
2462	CA2		1	Plainview	H. E. M., Box 1126			
2463	CA1	1	1	Little Silver	Lovett's Nursery			
2463	CA1	1044	1	NEW YORK   N. Y.	Masury Paint Co.		09/01/32	09/01/32
2463	CA1	131	1	Brooklyn	*			
2463	CA1	3	1	Battle Creek	Sanitarium		Possible	
2463	CA1	47	1	Baltimore	English-American Tailori			
2463	CA1	55	1	New York	Funk & Wagnalls			
2463	CA1	6	1	Washington	Woodward & Lathrop			
2464	CA1	2	1	CANTON   OHIO	Harter Bank, G. D.	SEC.435½ P.L.&R.	NOTE C	NOTE C
2464	CA1	32	1	Kansas City	Irving Pitt Mfg. Co.			
2464	CA1,1-1	22	1,1+½	KANSAS CITY   MO.	Goodyear Co.	NEED EXTRA	NOTE A	
2464	CA2		1	SALISBURY,CONN.   SEC.562 P.L.&R.	?		NOTE E	
2465	CA1	15	1	Lansing	Tuberculosis Assn			
2465	CA1	55	1	New York	Funk & Wagnalls			
2466	CA1	102	1	Chicago	Sethness Co.			
2466	CA1	121	1	CHICAGO   ILL.	Colgate Palmolive Peet C	SEC.435½ P.L.&R.	NOTE C	
2466	CA1	14	1	Philadelphia	Michell Seed Co., H. F.			
2466	CA1	331	1	Boston	Penn Metal Co.			
2466	CA1	338	1	BOSTON   MASS.	Poor's Publ Co.		NOTE C	1935
2466	CA1	343	1	New York	Presbyterian Church Miss			
2466	CA1	374	1	New York	Hungerford Brass Co.			
2467	CA1	1	1	FORT WAYNE   IND.	Iron Remedy Co.	SEC.435½ P.L.&R.	NOTE C	
2467	CA1	29	1	Kansas City	Easyhold Co.			
2467	CA1	55	1	NEW YORK   N.Y.	Funk & Wagnalls		NOTE A	
2468	CA1	494	1	NEW YORK   N.Y.	Oxford University Press	SEC.562, 435½	NOTE C,D	
2468	CA1	55	1	NEW YORK   N.Y.	Funk & Wagnalls		NOTE A	
2468	CA2		1	NEW YORK   N.Y.	VARIOUS	SEC.562 P.L.&R.	1942	
2468	CA2		1	NEW YORK,N.Y.   SEC.562 P.L.&R.	WM. H. McKAY PUBL.	SEC.562 P.L.&R.	1941	
2469	CA1	274	2	Philadelphia	Pennroad Corp			
2469	CA1	37	2	PHILADELPHIA   PA.	Keystone Telephone Co.		5/31/24	09/30/30
2469	CA2		2	PHILADELPHIA   PA.	KEYSTONE TELEPHONE SYSTE	CA2 2C	01/31/34	01/31/34

Table 7  
Pitney Bowes Oval Type CA

NO	TYPE	PMT	VALUE	TOWN	USER	REMARKS	EARLIEST	LATEST
2469	CA2-3		2+1	PHILADELPHIA   PA.	Universal Credit Co.		01/13/36	12/10/37
2470	CA1,2-3	2	2,2+1	CHATTANOOGA   TENN.	Davenport Hosiery		5/12/24	02/26/34
2471	CA1	147	2	Chicago	American Eagle Fire Ins		7/1/24	
2471	CA1	32	2	CHICAGO   ILL.	Gage Bros		10/31/25	01/24/30
2471	CA2-3		2+1	SAINT LOUIS   MO.	MERCANTILE-COMMERCE BANK		06/30/36	06/30/36
2472	CA1	268	2	New York	Tuxedo Shirt Co.			
2472	CA1	283	2	NEW YORK   N.Y.	Madison Mills Co.		01/05/26	01/05/26
2473	CA1	355	2	NEW YORK   N.Y.	Saks & Co.		05/12/25	05/12/25
2473	CA1	4	2	YONKERS   N. Y.	Electric Light & Power C		08/15/30	10/23/31
2473	CA1	62	2	NEW YORK   N.Y.	Saks & Co.		09/09/24	09/09/24
2474	CA1	33	2	SAN FRANCISCO   CALIF.	Crocker Co., H.		05/02/25	04/11/31
2474	CA2-3		2+1	SAN FRANCISCO   CALIF.	UNION LITHOGRAPH CO.		11/16/32	07/09/34
2475	CA1	16	2	PHILADELPHIA   PA.	Postage Meter Co.		06/04/25	02/01/27
2475	CA1	42	2	Philadelphia	Barney & Co., C. D.			
2475	CA1	51	2	PHILADELPHIA   PA.	Lehigh & N. E. RR		08/01/24	08/01/24
2475	CA1	56	2	PHILADELPHIA   PA.	McCahan Sugar Co.		08/25/24	08/25/24
2475	CA1	63	2	Philadelphia	Fidelity Mutual Life Ins			
2475	CA1	8	2	BALTIMORE   MD.	State Departments		11/14/30	11/14/30
2475	CA1,2-3	73	2,2+1	NEW ORLEANS   LA.	City Departments		05/07/31	02/14/33
2476	CA1	1	2	Tyrone	Wilson Chemical Co.			
2476	CA1,2-3	305	2,2+1	NEW YORK   N.Y.	Forbes Magazine		06/01/28	11/18/35
2477	CA1	1	2	KANSAS CITY   MO.	COMMERCE TRUST CO.		06/30/34	06/30/34
2477	CA1	146	2	Chicago	Fidelity Ins Co.		7/1/24	
2477	CA1	198	2	CHICAGO   ILL.	Klein, L.		09/15/27	04/05/32
2478	CA1	32	2	Washington	General Motors			
2478	CA1,2-3	1	2,2+1	DELEVAN   WIS.	Bradley Knitting Mills		08/09/29	03/18/37
2479	CA1	15	2	MINNEAPOLIS   MINN.	Boutell Bros		02/16/25	01/21/30
2480	CA1,2-3	1	2,2+1	KEWANEE   WIS.	Kewanee Boiler Works		6/5/24	01/31/38
2481	CA1,2-3	1	2,2+1	STERLING   ILL.	Natl Mfg. Co.		6/6/24	04/19/34
2481	CA2-3		2+1	CHICAGO   ILL.	?		12/16/36	12/16/36
2481	CA2-3		2+1	LAKELAND   FLA.	PENINSULAR TELEPHONE CO.		10/22/45	10/22/45
2482	CA1	38	2	Philadelphia	MacKie, Heutag & Co.			
2482	CA1	7	2	PHILADELPHIA   PA.	Sears Roebuck		02/18/26	02/18/26
2482	CA1,2-3	2	2,2+1	ANDERSON   IND.	Delco-Remy		11/11/26	10/12/33
2483	CA1	1	2	SPRINGFIELD   OHIO.	Robbins & Myers Co.		09/05/24	12/23/31
2484	CA1	2	2	Canton	Harter Bank, G. D.			
2484	CA1	277	2	NEW YORK   N.Y.	Bigelow-Hartford Co.		6/4/24	01/06/25
2484	CA1	29	2	NEW YORK   N. Y.	Chase Natl Bank		03/14/27	02/29/32
2484	CA1	565	2	New York	*			
2485	CA1,2-3	5	2,2+1	LONG ISLAND CITY   N. Y.	N. Y. & Queens Electric		6/23/24	10/24/32
2486	CA1,2-3	15	2,2+1	NEW ORLEANS   LA.	Whitney-Central Natl Ban		08/12/24	07/01/37
2487	CA1	1	2	BLOOMINGTON   ILL.	Public School Publ Co.		6/17/24	08/19/31
2487	CA1	3	2	Houston	Houston Natl Bank			
2488	CA1	16	2	Richmond	Independent Order of St.			
2489	CA1	19	2	NEW ORLEANS   LA.	New Orleans Public Servi		6/25/24	03/28/30
2489	CA2-3		2+1	BRIDGEPORT   CONN.	?		03/28/33	03/28/33
2489	CA2-3		2+1	FAIRFIELD   CONN.	?		07/27/37	07/27/37
2490	CA1,2-3	148	2,2+1	CHICAGO   ILL.	Goss Printing Press		09/22/24	02/13/35
2490	CA2-3		2+1	KEWANEE   ILL.	KEWANEE   ILL.		05/24/39	05/24/39
2491	CA1,2-3	1	2,2+1	OTTUMWA   IOWA.	John Morrell & Co.		6/9/24	03/12/36
2492	CA1	13	1	Rochester	Douglas Pectin Co.		5/13/24	
2492	CA1	5	1	PITTSBURGH   PA.	Spear & Co.	SEC.435½ P.L.&R.	NOTE C	
2492	CA1	855	1	NEW YORK   N.Y.	Hanson & Hanson	SEC.435½, 562	NOTE C,D	
2492	CA2		1	NEW YORK   N.Y.	20TH CENTURY FUND	SEC.562 P.L.&R.	NOTE E	
2492	CA2		1	NEW YORK,N.Y.   SEC.562 P.L.&R.	VARIOUS		NOTE E	
2493	CA1	1986	1	New York	Westinghouse Electric			
2493	CA1	222	1	New York	American Express Co.			
2493	CA1	55	1	NEW YORK   N.Y.	Funk & Wagnalls	SEC.435½ P.L.&R.	1929	
2493	CA1	866	1	NEW YORK   N.Y.	FURNESS LINES	SEC.562 P.L.&R.	1936	
2493	CA1-1	174	1+½	Chicago	Commerce Clearing House			
2494	CA1	19	1	ROCHESTER   N.Y.	Todd Co., The			

Table 7  
Pitney Bowes Oval Type CA

NO	TYPE	PMT	VALUE	TOWN	USER	REMARKS	EARLIEST	LATEST
2494	CA1	2	1	LYNCHBURG   VA.	Blair Laboratories	SEC.435½ P.L.&R.	NOTE C	
2494	CA1	55	1	NEW YORK   N.Y.	Funk & Wagnalls		NOTE A	
2495	CA1	153	2	CHICAGO   ILL.	Chicago American		05/04/25	05/25/27
2495	CA1	5	2	Tulsa	Transcontinental Oil Co.			
2496	CA1	20	2	CINCINNATI   OHIO	Diem & Wing		08/28/25	08/10/31
2497	CA1	2	2	CAMDEN   N.J.	Camden Fire Ins Co.		6/17/24	03/07/30
2498	CA1	44	2	BOSTON   MASS.	Natl Shawmut Bank		09/13/24	09/13/24
2498	CA1,2-3	25	2,2+1	BOSTON   MASS.	Old Colony Trust Co.		12/14/25	02/28/33
2498	CA2		2	LOS ANGELES   CALIF.	BLAKE, MOFFITT & TOWNE		06/07/34	04/27/37
2499	CA1	280	2	NEW YORK   N.Y.	International Magazine C		09/17/24	01/16/25
2499	CA1	57	2	DETROIT   MICH.	Michigan Stove Co.		06/12/25	05/21/31
2500	CA1,2-3	48	2,2+1	PHILADELPHIA   PA.	Lewis & Bros, J. T.		07/25/24	03/01/33
2501	CA1,2-3	1	2,2+1	SANDUSKY   OHIO.	Hinde & Dauch		11/01/24	06/01/37
2502	CA1	273	2	NEW YORK   N.Y.	Standard Statistics		06/20/24	06/20/24
2502	CA1	99	2	NEW YORK   N.Y.	GENERAL MOTORS		12/11/33	12/11/33
2502	CA1,2-3	298	2,2+1	NEW YORK   N.Y.	Caesar & Co., H.		11/10/24	03/30/33
2503	CA1	1	2	CLEVELAND,OHIO   STA.2	Union Trust Co.		12/05/24	02/18/25
2503	CA1	3	2	Toledo	LaSalle & Koch Co.			
2503	CA1	4	2	MEMPHIS   TENN.	MEMPHIS Power & Light Co		10/21/25	11/07/30
2504	CA1	1	2	GREENWICH   CONN.	Conde-Nast		6/16/24	06/22/26
2504	CA1	1	2	NEWPORT   R. I.	NEWPORT ELECTRIC CORP.		10/15/29	10/15/29
2504	CA2		2	ALBUQUERQUE   N.MEX.	MOUNTAIN STATES TELEPHON		07/08/37	07/08/37
2505	CA1	282	2	NEW YORK   N.Y.	Madison Mills Co.		06/28/24	06/28/24
2505	CA1	402	2	NEW YORK   N.Y.	UNITED CIGAR STORES		07/19/34	07/19/34
2505	CA1,2-3	295	2,2+1	NEW YORK   N.Y.	Turner Construction Co.		08/21/24	12/21/32
2506	CA1	7	2	MALDEN   MASS.	N.ENGLAND BELL Telephone		10/02/25	01/02/26
2506	CA1	7	2	BOSTON   MASS.	N.ENGLAND BELL Telephone		03/31/27	03/31/27
2506	CA1	8	2	BOSTON   MASS.	Hornblower & Weeks		12/06/27	11/21/29
2506	CA1,2-3	66	2,2+1	BOSTON   MASS.	Morgans, Inc.		09/08/30	10/27/32
2506	CA2		2	BOSTON   MASS.	GREAT A&P TEA CO.		03/26/37	03/26/37
2507	CA1	3	2	WACO   TEXAS.	Sanger Bros		02/13/25	10/25/29
2507	CA2-3		2+1	HOUSTON   TEXAS.	S.W. BELL TELEPHONE CO.		04/05/33	04/05/33
2508	CA1	23	2	NEW ORLEANS   LA.	Penick & Ford		10/29/24	11/28/30
2509	CA1	40	2	Los Angeles	Dyas Co., H. B.			
2509	CA1	41	2	LOS ANGELES   CALIF.	County Departments		05/17/27	05/24/32
2510	CA1	5	2	LANSING   MICH.	Auto Ins Co.		06/17/26	04/17/31
2510	CA2-3		2+1	DETROIT   MICH.	THE MACCABEES		07/13/33	01/15/36
2511	CA1	2	2	BOSTON   MASS.	State Departments		10/29/24	05/12/25
2511	CA1	6	2	NEW YORK   N.Y.	Natl City Bank		07/18/24	07/18/24
2511	CA1,2-3	1	2,2+1	BOSTON   MASS.	Chandler & Farquhar		12/01/26	10/29/32
2512	CA1	31	2	LOS ANGELES   CALIF.	BANKAMERICA CO.		11/23/35	11/23/35
2512	CA1,2-3	38	2,2+1	LOS ANGELES   CALIF.	Broadway Department Stor		09/01/25	02/16/33
2513	CA1,2-3	1	2,2+1	JAMESTOWN   N.Y.	Art Metal Works		12/01/24	02/24/36
2514	CA1	1	2	DAVENPORT   IOWA.	Palmer School		6/16/24	01/10/29
2514	CA2		2	Saint Louis	General Motors			
2514	CA2		2	Saint Louis	Taylor Fur Co.			
2515	CA1,2-3	41	2,2+1	PHILADELPHIA   PA.	Rumsey Electric Co.		6/14/24	03/03/33
2516	CA1	139	2	BOSTON   MASS.	Box 1771		10/27/28	10/27/28
2516	CA1	9	2	COLUMBUS   OHIO.	Lazarus, F. & R.		11/26/24	04/16/27
2516	CA2-3		2+1	BOSTON   MASS.	JORDAN MARSH / C.F.HOVEY	2 USERS ON SAME DA	04/01/33	04/01/33
2517	CA1,2-3	281	2,2+1	NEW YORK   N.Y.	American Press Assn		12/21/25	11/21/34
2518	CA1	17	2	NEW ORLEANS   LA.	Myles Salt Co.		6/23/24	03/26/28
2518	CA1,2-3	1	2,2+1	MANITOWOC   WIS.	Aluminum Mfg. Co.	PERMIT CORRECTED	04/03/29	11/04/37
2518	CA2-3		2+1	CHICAGO   ILL.	A.C. McCLURG CO.		05/10/40	02/22/41
2519	CA1	270	2	NEW YORK   N.Y.	Union Indemnity Co.		11/11/24	05/22/30
2519	CA1	471	2	New York	Natl Bur. of Casualty Un			
2519	CA1	653	2	NEW YORK   N.Y.	40 WALL ST.		03/07/35	06/26/36
2519	CA1,2-3	230	2,2+1	NEW YORK   N.Y.	Electric Bond & Share Co		08/30/30	10/10/32
2519	CA2-3		2+1	NEW YORK   N.Y.	GUARANTY CO. OF N.Y.		12/24/32	12/24/32
2520	CA1,2-3	2	2,2+1	PHILADELPHIA   PA.	Link Belt Co.		10/02/24	12/05/32
2520	CA2-3		2+1	PHILADELPHIA   PA.	UNITED GAS IMPROVEMENT C		07/30/34	04/03/39
2521	CA1	10	2	Indianapolis	Dolbey & Van Ansdall			
2521	CA1,2-3	1	2,2+1	HAGERSTOWN   IND.	Perfect Circle Co.		10/01/28	12/13/34
2522	CA1	302	1	NEW YORK   N.Y.	Southern Cotton Exchange		NOTE A	

Table 7  
Pitney Bowes Oval Type CA

NO	TYPE	PMT	VALUE	TOWN	USER	REMARKS	EARLIEST	LATEST
2522	CA1	304	1	New York	Chase Bond Co.			
2522	CA1	55	1	NEW YORK   N.Y.	Funk & Wagnalls		NOTE A	
2522	CA2		1	MASSILLON   OHIO	Enterprise Aluminum Co.	SEC.435½ P.L.&R.	05/26/30	05/26/30
2522	CA2		1	Toledo	*			
2523	CA1	42	1	NEWPORT   KY.	NEWPORT ROLLING MILL CO.	SEC.562 P.L.&R.	NOTE D	
2523	CA1	90	1	SAINT LOUIS   MO.	Mosby Co., C. V.	SEC.435½ P.L.&R.	NOTE C	
2523	CA2		1	CINCINNATI   OHIO		SEC.562 P.L.&R.	NOTE E	
2523	CA2		1	NEW YORK   N.Y.	VARIOUS	SEC.562 P.L.&R.	NOTE E	
2523	CA2		1	NEW YORK,N.Y.   SEC.562 P.L.&R.	VARIOUS		NOTE E	
2524	CA1	2	1	MISHAWAKA   IND.	Dodge Mfg Co.		NOTE A	
2524	CA1	2350	1	NEW YORK   N.Y.		SEC.562 P.L.&R.	NOTE D	
2524	CA1	9	1	SAN FRANCISCO,CALIF.   FERRY STA.	Southern Pacific RR Co.	SEC.435½ P.L.&R.	1928	
2524	CA2		1	NEW YORK   N.Y.	39 BROADWAY	SEC.562 P.L.&R.	NOTE E	
2525	CA1	110	3	Chicago	Ins Co. of North America			
2525	CA1	174	3	CHICAGO   ILL.	COMMERCE CLEARING HOUSE		<JUL 32	02/27/37
2525	CA1	437	3	CHICAGO   ILL.	Public Service Co.			
2525	CA1	6	3	NEWARK   N.J.	Public Service Co.			
2525	CA2		3	Chicago	U. S. Leather Goods			
2526	CA1	1	3	Bethlehem	Bethlehem Steel Co.			
2526	CA1	1	3	PHILADELPHIA   PA.	Wanamaker, J.		12/04/33	01/05/42
2526	CA1	14	3	Philadelphia	Michell Seed Co., H. F.			
2526	CA1	20	3	PHILADELPHIA   PA.	Lit Bros		<JUL 32	
2526	CA1	47	3	Philadelphia	Atwater Kent Mfg. Co.			
2526	CA2		3	BETHLEHEM   PA.	Bethlehem Steel Co.			
2527	CA1	14	3	Philadelphia	Michell Seed Co., H. F.			
2527	CA1	1739	3	New York	Blumenthal & Co., S.			
2527	CA1	1934	3	NEW YORK   N.Y.	U.S. STEEL		08/29/33	08/29/33
2527	CA1	22	3	NEW YORK   N. Y.	METROPOLITAN LIFE INS.		09/25/35	09/25/35
2527	CA1	22	3	NEW YORK,N.Y.   MADISON SQUARE STA.	METROPOLITAN LIFE INS.		05/15/35	05/15/35
2527	CA1	23	3	PHILADELPHIA   PA.	Electric Storage Battery			
2527	CA1	230	3	New York	Electric Bond & Share Co			
2527	CA1	279	3	NEW YORK   N.Y.	Equitable Life Ins Co.		12/16/32	08/16/33
2527	CA1	282	3	New York	Canadian Pacific RR Co.			
2527	CA1	47	3	New York	Subway Advertising Co.			
2527	CA1	47	3	PHILADELPHIA   PA.	Atwater Kent Mfg. Co.			
2527	CA1	88	3	NEW YORK,N.Y.   GRAND CENTRAL STA.	CREDIT CLEARING HOUSE		04/16/34	05/21/34
2527	CA2		3	KEARNY   N. J.	CONGOLEUM-NAIRN INC.		07/21/36	12/14/36
2528	CA1	174	4	Chicago	Commerce Clearing House			
2528	CA1	204	4	Chicago	Forman Co., G. M.			
2528	CA2-3		4+2	STEVENS POINT   WIS.			06/27/33	12/05/33
2529	CA1	179	4	Chicago	Hartman's			
2529	CA1	238	4	Chicago	Natl Tea Co.			
2530	CA1	1	4	Stamford	Postage Meter Co.			
2530	CA1	151	4	New York	American Tobacco Co.			
2530	CA1	2	4	Saint Joseph	Elders, Dr. H. W.			
2530	CA1	226	4	New York	Bonwit Teller			
2530	CA1	49	4	New York	Chase Natl Bank			
2530	CA1	514	4	New York	North German Lloyd Steam			
2530	CA1	715	4	New York	State Title & Mortgage C			
2530	CA1	8	4	New York	Guaranty Trust Co.			
2531	CA1	104	4	New York	Smith Co., F. H.			
2531	CA1	130	4	New York	Irving Bank & Trust Co.			
2531	CA1	1506	4	New York	Barrett Co., The			
2531	CA1	230	4	New York	Electric Bond & Share Co			
2531	CA1	351	4	New York	Guarantee Trust Co.			
2531	CA1	6	4	New York	Natl City Bank			
2531	CA1	6	4	NEWARK   N.J.	?		NO DATE	
2531	CA1	690	4	New York	Clark, Dodge & Co.			
2531	CA1	774	4	New York	Chase Securities			
2532	CA1	156	4	NEW YORK   N.Y.	Phoenix Ins Co.		09/26/29	06/09/30

Table 7  
Pitney Bowes Oval Type CA

NO	TYPE	PMT	VALUE	TOWN	USER	REMARKS	EARLIEST	LATEST
2532	CA1	338	4	New York	Biddle Purchasing Co.			
2533	CA1	1	4	Rock Island	Royal Neighbors of Ameri		6/12/24	
2533	CA2		1	New York	*	2533 IS A 'FOUR'		
2534	CA1	14	6	New Haven	Knights of Columbus			
2534	CA1	174	6	Boston	Box 337			
2535	CA1	16	6	Philadelphia	Postage Meter Co.			
2535	CA1	2	6	Wilmington	Du Pont de Nemours			
2535	CA1	371	6	New York	Farmers Loan & Trust Co.			
2535	CA1	47	6	Philadelphia	Atwater Kent Mfg. Co.			
2535	CA1	629	6	New York	Fidelity Trust Co.			
2535	CA1	99	6	New York	Du Pont de Nemours			
2536	CA1	189	8	New York	International Paper Co.			
2536	CA1	29	8	New York	Chase Natl Bank			
2536	CA1	491	8	New York	J. P. Morgan & Co.			
2536	CA1	659	8	New York	General Utilities Securi			
2536	CA2		8	NEW YORK   N. Y.	?		08/02/44	01/17/46
2538	CA1	55	2	PHILADELPHIA   PA.	Gomery, Schwartz Motor C		09/06/24	09/06/24
2538	CA1	78	2	Philadelphia	Mulford & Co., H. K.			
2538	CA1	83	2	PHILADELPHIA   PA.	Philadelphia Inquirer		09/02/25	09/02/25
2538	CA1,2-3	14	2,2+1	PHILADELPHIA   PA.	Michell Seed Co., H. F.		12/05/25	05/02/33
2539	CA1	55	2	SAINT LOUIS   MO.	Ferguson Lumber		06/22/26	04/02/30
2540	CA1	20	2	NEW HAVEN   CONN.	United Illuminating Co.		08/27/28	08/27/28
2540	CA1	6	2	DAYTON   OHIO.	Delco Light Co.		08/06/24	04/03/25
2541	CA1	2	2	DAVENPORT   IOWA.	Federal Surety Co.		7/8/24	06/02/31
2541	CA1,2-3	12	2,2+1	ST. LOUIS   MO.	Ralston Purina		10/26/32	08/27/36
2542	CA1	197	2	NEW YORK   N.Y.	BURNS BROS.		06/29/34	06/29/34
2542	CA1,2-3	12	2,2+1	DALLAS   TEXAS.	Woolworth Co.		11/24/24	08/12/32
2543	CA1	2	2	PROVIDENCE   R.I.	CALLENDER, McAUSLIN & TR		09/21/33	10/24/42
2543	CA1,2-3	64	2,2+1	BOSTON   MASS.	Woolworth Co.		07/07/24	08/12/32
2544	CA1	48	2	DETROIT   MICH.	Murray W. Sales Co.		12/08/27	11/17/30
2544	CA2-3		2+1	INDIANAPOLIS   IND.	TRACTION TERMINAL BLDG.		01/05/34	01/13/36
2545	CA1	3	2	TOLEDO   OHIO	LaSalle & Koch Co.		07/08/25	05/06/30
2545	CA1	39	2	CLEVELAND   OHIO.	Sherwin Williams Co		09/27/24	09/27/24
2545	CA2-3		2+1	BALTIMORE   MD.	FEDERAL LAND BANK		01/29/34	01/29/34
2546	CA1	315	2	New York	Forbes Magazine			
2546	CA1,2-3	3	2,2+1	AKRON   OHIO	Goodyear Co.		11/26/24	06/30/36
2547	CA1,2-3	17	2,2+1	BUFFALO   N.Y.	Kellogg & Sons		08/27/24	05/09/34
2548	CA1,2-3	1	2,2+1	ALBANY   N.Y.	State Departments		12/31/24	02/27/35
2549	CA1	28	2	Philadelphia	Fourth Street Natl Bank			
2549	CA1,2-3	20	2,2+1	PHILADELPHIA   PA.	Lit Bros		12/24/24	05/11/33
2550	CA1	33	2	Cleveland	Central Petroleum Co.			
2550	CA1	36	2	Cleveland	Guardian Trust Co.			
2550	CA1	50	2	CLEVELAND   OHIO.	White Co., The		05/25/25	04/28/30
2550	CA1	6	2	TAMPA   FLA.	First Natl Bank		03/13/33	03/23/33
2551	CA1	39	2	LOS ANGELES   CALIF.	JevNe Co.		08/07/25	11/24/28
2552	CA1	21	2	NEW ORLEANS   LA.	New Orleans Bank & Trust		12/30/24	12/11/30
2552	CA2		2	Massillon	Enterprise Aluminum Co.			
2552	CA2-3		2+1	NEW HAVEN   CONN.	C.S. MERSICK & CO.		11/08/34	04/16/36
2553	CA1	1	2	BRIDGEPORT   PA.	Diamond State Fibre		08/01/24	04/02/31
2553	CA2-3		2+1	PHILADELPHIA   PA.	PENN MUTUAL LIFE INS. CO		03/02/34	03/06/34
2554	CA1,2-3	27	2,2+1	CINCINNATI   OHIO	Union Gas Co.		02/19/25	08/10/32
2555	CA1	22	2	NEW ORLEANS   LA.	Maison Blanche Co.		09/11/24	05/12/30
2556	CA1,2-3	3	2,2+1	MEMPHIS   TENN.	Lowenstein's		11/13/24	05/15/33
2557	CA1	6	2	LANSING   MICH.	Motor Wheel Corp		10/15/24	12/20/30
2557	CA1,2-3	19	2,2+1	BOSTON   MASS.	Jordan Marsh Co.		04/01/32	04/10/34
2557	CA2		2	NEW YORK   N.Y.	R.H. MACY		12/11/42	12/11/42
2558	CA1	22	2	PITTSBURGH   PA.	Universal Cement Co.		09/08/27	03/17/31
2558	CA2		2	KANSAS CITY   MO.	PECKS		10/30/35	10/30/35
2558	CA2		2	NEW YORK   N.Y.	GENERAL ELECTRIC		01/24/42	01/24/42
2559	CA1	20	2	PHILADELPHIA   PA.	Lit Bros		11/26/24	05/23/32
2560	CA1	42	2	CLEVELAND   OHIO.	New Nickel Plate Co.		09/23/24	04/08/27
2560	CA2-3		2+1	CLEVELAND   OHIO	Cleveland News	VALUE CORRECTED	04/05/33	01/17/36
2561	CA1	1	4	BIRMINGHAM   ALA.	?		04/08/25	04/08/25
2561	CA1	14	4	Brooklyn	Prudence Co./N. Y. Inves			
2561	CA1	185	4	New York	Hunter Mfg Co.			
2561	CA1	230	4	New York	Electric Bond & Share Co			



Table 7  
Pitney Bowes Oval Type CA

NO	TYPE	PMT	VALUE	TOWN	USER	REMARKS	EARLIEST	LATEST
2561	CA1	261	4	New York	Commercial Credit Corp			
2561	CA1	317	4	New York	General Foods Corp			
2561	CA1	99	4	New York	General Motors			
2561	CA2-3		4+2	DAYTON   OHIO	?		12/15/33	12/15/33
2562	CA1	108	4	New York	Sloane, W. & J.			
2562	CA1	126	4	New York	General Electric Co.			
2562	CA1	14	4	Brooklyn	Prudence Co./N. Y. Inves			
2562	CA1	142	4	New York	Hotel Biltmore			
2562	CA1	153	4	New York	Am Soc of Civil Engineer			
2562	CA1	29	4	New York	American Founders Corp			
2562	CA1	3	4	Brooklyn	Title Guarantee & Trust			
2562	CA1	318	4	New York	Blyth, Witter & Co.			
2562	CA1	487	4	New York	Famous Players Lasky			
2562	CA1	49	4	New York	Chase Natl Bank			
2562	CA1	580	4	New York	Bennett, Bolster & Coghi			
2562	CA1	87	4	New York	General Motors			
2562	CA1	9	4	Long Island City	American Druggists Syndi			
2562	CA2-3		4+2	BROOKLYN   N.Y.	?		07/26/32	08/02/34
2563	CA1	7	4	MINNEAPOLIS   MINN.	Telephone Co.		06/30/32	06/30/32
2564	CA1	14	4	Columbus	Huntington Natl Bank			
2564	CA1	17	4	Cleveland	Cleveland Railway Co.			
2564	CA1	9	4	Toledo	Champion Spark Plug			
2565	CA1	3	4	Madison	State Departments			
2565	CA2		4	NEW YORK   N.Y.	BEST & CO.		08/03/60	01/31/62
2566	CA1	28	4	Kansas City	Loose-Wiles Biscuit Co.			
2567	CA1	4	4	Canton	Union Metal Mfg Co.			
2567	CA1	7	4	Dayton	Fyr-Fyter Co.			
2567	CA1	740	4	New York	Schwarz, A. M.			
2567	CA1	913	4	New York	Peabody, Smith			
2568	CA1	13	4	Omaha	Federal Reserve Bank			
2568	CA5 or 6		2			PER NEEDELS		
2569	CA1	942	4	New York	McClure, Jones & Co.			
2570	CA1	153	4	New York	Am Soc of Civil Engineer			
2570	CA1	186	4	Philadelphia	Colonial Trust Co.			
2570	CA1	186	4	PHILADELPHIA   PA.	Pennsylvania Co., The		08/26/30	10/01/35
2570	CA1	241	4	New York	Hayden, Stone & Co.			
2570	CA1	6	4	New York	Natl City Bank			
2571	CA1	17	6	Detroit	Federal Reserve Bank			
2572	CA1	224	6	New York	The Texas Co.			
2572	CA1	329	6	New York	Tames & Co., F. S.			
2572	CA1	629	6	New York	Fidelity Trust Co.			
2573	CA1	16	3	ALBANY   N.Y.	State Departments		07/29/32	08/27/32
2573	CA1	3	3	Lincoln	University Publ Co.			
2573	CA1	32	3	PITTSBURGH   PA.	Natl Metal Molding Co.			
2573	CA2		3	NEW YORK   N.Y.	U.S. RUBBER PRODUCTS		12/07/36	02/18/38
2573	CA2		3	NEW YORK   N.Y.	ATLAS PUBLISHING CO.		08/07/34	08/07/34
2574	CA1	130	3	CHICAGO   ILL.	?		11/10/32	11/10/32
2574	CA1	47	3	Philadelphia	Atwater Kent Mfg. Co.			
2574	CA1	62	3	Chicago	Peoples Gas & Coke Co.			
2574	CA2		3	STERLING   ILL.	NATIONAL MFG. CO.		08/06/43	05/09/47
2575	CA1	106	3	NEW YORK   N. Y.	Cities Service Co.		03/28/32	03/28/32
2575	CA1	6	3	DAYTON   OHIO.	Delco Light Co.			
2575	CA1	8	3	YONKERS   N. Y.	CITY OF YONKERS		01/07/35	01/07/35
2575	CA2		3	NEW YORK   N. Y.	MACY'S BANK		06/08/44	08/09/44
2575	CA2		3	NEW YORK   N. Y.	DAVIS EMERGENCY EQUIP		12/30/38	01/07/41
2575	CA2		3	NEW YORK   N. Y.	ATCHESON, TOPEKA, SANTA		01/31/45	01/31/45
2575	CA2		3	NEW YORK   N. Y.	THE ARCHITECTURAL FORUM		04/10/45	04/10/45
2575	CA2		3	NEW YORK   N. Y.	JOHN MATHER LUPTON CO.		07/05/46	07/05/46
2576	CA1	1	2	HAZLETON   PA.	LEHIGH Telephone Co.		11/03/24	03/05/25
2576	CA1,2-3	33	2,2+1	MINNEAPOLIS   MINN.	Northwest Natl Life Ins		08/28/26	02/01/34
2577	CA1	23	2	DETROIT   MICH.	BURROUGHS ADDING MACHINE		04/11/39	04/11/39
2577	CA1	33	2	CINCINNATI   OHIO.	Methodist Book Concern		05/31/27	12/10/30
2577	CA2-3		2+1	DETROIT   MICH.	CHRYSLER CORP.		09/20/40	10/11/40
2578	CA1,2-3	24	2,2+1	PITTSBURGH,PA.   CARSON STA.	Bailey-Farrell		08/11/26	05/08/33

Table 7  
Pitney Bowes Oval Type CA

NO	TYPE	PMT	VALUE	TOWN	USER	REMARKS	EARLIEST	LATEST
2579	CA1	57	2	SAINT LOUIS   MO.	Stetson Hat Co.		01/10/30	01/10/30
2579	CA1	57	2	SAINT LOUIS   MO.	Rothschild Bros		04/29/25	10/28/29
2580	CA1	14	2	DETROIT   MICH.	Ford Motor Co.		08/22/24	08/22/24
2580	CA1	52	2	Detroit	Walker & Co.			
2580	CA1	7	2	DAVENPORT   IOWA.	410 Kahl Bldg		09/21/28	07/07/30
2580	CA2		2	ST. LOUIS   MO.	FIRST NATIONAL BANK		12/28/33	12/28/33
2581	CA1	1	2	YONKERS   N.Y.	Arlington Chemical Co.			
2581	CA1	546	2	NEW YORK   N.Y.	Eugenics Publ Co.		03/17/30	03/17/30
2581	CA1	556	2	NEW YORK   N.Y.	General Contract Purchas		06/21/28	06/21/28
2581	CA2-3		2+1	OKLAHOMA CITY   OKLA.	First Natl Bank		10/07/32	10/07/32
2582	CA1	2	2	CEDAR RAPIDS   IOWA.	Cherry Co., J. G.		10/27/24	06/03/29
2582	CA1,2-3	34	2,2+1	CHICAGO   ILL.	Quaker Oats Co.		01/31/30	02/26/37
2583	CA1	1	2	FREEDOM   PA.	Freedom Oil Works		1927	04/15/32
2584	CA1,2-3	299	2,2+1	NEW YORK   N.Y.	Industrial Acceptance Co		09/13/24	03/20/34
2585	CA1	1	2	RED OAK   IOWA.	Murphy & Co., T. D.		12/16/24	01/22/27
2585	CA1	20	2	Brooklyn	Brooklyn Union Gas Co.			
2586	CA1	62	2	PHILADELPHIA   PA.	CITY OF PHILA.		12/14/24	02/03/32
2587	CA1	106	2	NEW YORK,N.Y.   WALL STREET STA.	Doherty & Co., H. L.		12/12/24	06/30/26
2587	CA1	106	2	NEW YORK   N.Y.	Doherty & Co., H. L.		12/20/26	08/21/28
2587	CA1	18	2	Washington	Democratic Natl Committe			
2587	CA1	679	2	New York	A. T. & Santa Fe RR Co.			
2587	CA1	8	2	New York	Guaranty Trust Co.			
2587	CA1,2-3	110	2,2+1	DETROIT   MICH.	Hupp Motor Car Co.		12/19/30	03/02/33
2588	CA1	17	2	SAINT LOUIS   MO.	S.W. BELL Telephone Co.		07/08/25	12/04/30
2589	CA1	106	2	NEW YORK   N.Y.	Doherty & Co., H. L.		09/28/27	09/20/27
2589	CA1	20	2	NEW ORLEANS   LA.	Isaacs Co., M.		07/01/25	07/01/25
2589	CA1	260	2	NEW YORK   N.Y.	Lowenstein & Sons		03/09/27	03/09/27
2589	CA1	569	2	NEW YORK   N.Y.	Union Pacific RR Co.		09/30/29	09/30/29
2589	CA1	655	2	New York	Pathe Exchange			
2589	CA1	8	2	New York	Guaranty Trust Co.			
2589	CA1	87	2	NEW YORK   N.Y.	General Motors		11/14/29	11/14/29
2589	CA1	99	2	New York	General Motors			
2589	CA1,2-3	669	2,2+1	NEW YORK   N.Y.	Public Utility Investing		03/18/30	12/05/32
2589	CA2-3		2+1	PITTSBURGH   PA.	WEST PENN SYSTEM		05/11/33	05/11/33
2590	CA1,2-3	1	2,2+1	PORT HURON   MICH.	Woman's Benefit Assn		01/12/27	12/20/35
2591	CA1	154	2	CHICAGO   ILL.	Fuller-Morrison		10/26/24	01/16/29
2591	CA1	18	2	MILWAUKEE   WIS.	Old Line Life Ins Co.		03/22/30	05/06/31
2591	CA2-3		2+1	MILWAUKEE   WIS.	MILCOR STEEL CO.		10/16/33	01/05/37
2592	CA1,2-3	12	2,2+1	SEATTLE   WASH.	Stewart & Holmes		04/23/25	09/21/34
2593	CA1	8	2	Providence	Providence Gas & Coke Co			
2593	CA2-3		2+1	NEW YORK   N.Y.	The Texas Co.		02/23/33	02/11/35
2594	CA1	1	4	Freeport	Rawleigh Co., W. T.			
2594	CA1,1-1	174	4,4+½	Chicago	Commerce Clearing House			
2595	CA1	2	2	FORT ATKINSON   WIS.	Better Sox Mills		03/05/25	03/05/25
2595	CA1	220	2	CHICAGO   ILL.	Stan. Extension Universi		07/11/25	01/08/27
2595	CA1,2-3	165	2,2+1	NEW YORK   N. Y.	Gotham Silk Hosiery		12/28/27	02/01/34
2596	CA1	149	2	CHICAGO   ILL.	Marquette Cement Co.		10/04/24	03/28/28
2596	CA1,2-3	68	2,2+1	PITTSBURGH   PA.	Boggs & Buhl		01/06/30	01/28/36
2597	CA1	167	2	Chicago	Heller & Co., W. E.			
2597	CA1	18	2	MILWAUKEE   WIS.	Old Line Life Ins Co.		08/01/25	06/26/29
2597	CA2-3		2+1	DENVER   COLO.	F.W. WOOLWORTH CP.		07/25/33	06/27/38
2598	CA1	25	2	NEW ORLEANS   LA.	Federal Land Bank		04/14/25	04/11/29
2598	CA1,2-3	250	2,2+1	NEW YORK   N.Y.	Hamilton Institute, A.		08/18/30	09/27/34
2599	CA1	2	2	MISHAWAKA   IND.	Dodge Mfg Co.		10/14/24	05/14/30
2599	CA2		2	PHILADELPHIA   PA.	Philadelphia Natl Bank		05/07/34	05/07/34
2599	CA2-3		2+1	BETHLEHEM   PA.	BETHLEHEM TEXTILES CO.		04/26/33	04/26/33
2600	CA1,2-3	19	2,2+1	MILWAUKEE   WIS.	Nunn, Bush & Wedon		09/02/25	07/03/34
2601	CA1	158	2	CHICAGO   ILL.	Western Motor Car Co.		02/24/25	02/24/25
2601	CA2		2	CHICAGO   ILL.	COMMONWEALTH EDISON		10/02/35	04/23/36
2601	CA2-3		2+1	CHICAGO   ILL.	CENTRAL SCIENTIFIC CO.		07/05/33	02/11/35
2602	CA1	157	2	Chicago	Jelke Co., J. F.			
2602	CA1	26	2	New York	Telephone Co.			
2602	CA1	293	2	New York	Indiana Pipe Line Co.			
2602	CA1	461	2	New York	Russek's			

Table 7  
Pitney Bowes Oval Type CA

NO	TYPE	PMT	VALUE	TOWN	USER	REMARKS	EARLIEST	LATEST
2602	CA1	546	2	New York	Eugenics Publ Co.			
2602	CA1	6	2	New York	Natl City Bank			
2602	CA1	600	2	New York	Public Service Ticket Of			
2602	CA1	88	2	New York	Credit Clearing House			
2602	CA1,2-3	107	2,2+1	NEW YORK   N.Y.	Commercial Factors Corp		01/25/32	08/11/33
2602	CA2-3		2+1	NEW YORK   N.Y.	General Motors		03/10/34	12/11/36
2603	CA1	159	2	CHICAGO   ILL.	Ginn & Co.		11/24/24	11/24/24
2603	CA1,2-3	314	2,2+1	CHICAGO   ILL.	Natl Fire Ins Co.		05/12/30	05/11/36
2604	CA1	1	2	LINCOLN   NEBR.	Buick Auto Co.		03/14/25	05/10/29
2604	CA1	203	2	CHICAGO   ILL.	LIBBY McNEILL & LIBBY		07/23/34	07/23/34
2604	CA2-3		2+1	CHICAGO   ILL.	?		10/30/36	10/30/36
2605	CA1	10	2	Baltimore	Postage Meter Co.			
2605	CA1	1995	2	NEW YORK   N.Y.	McCRORY STORES CORP.		12/31/35	05/07/36
2605	CA1	22	2	WASHINGTON   D.C.	Postage Meter Co.		02/04/26	02/04/26
2605	CA1	3	2	Lincoln	University Publ Co.			
2605	CA1	776	2	NEW YORK   N.Y.	Lionel Corp		12/18/28	09/23/31
2606	CA1	43	2	CLEVELAND   OHIO.	CLEVELAND PLAIN DEALER	P-NO RE-INSERTED	10/14/36	10/26/38
2606	CA1,2-3	43	2,2+1	CLEVELAND   OHIO.	Cleveland Plain Dealer		12/30/25	09/09/33
2607	CA1	30	2	WASHINGTON   D.C.	Chestnut Farms Dairy		03/25/31	03/25/31
2607	CA1	8	2	Washington	Pathfinder Publ Co.			
2608	CA1,2-3	178	2,2+1	NEW YORK   N.Y.	American Thread Co.		03/04/26	01/30/35
2609	CA1	6	2	ATLANTA   GA.	Atlantic & Lowry Natl Ba		03/31/25	09/22/27
2609	CA1,2-3	4	2,2+1	HOUSTON   TEXAS.	Great Southern Life Ins		07/10/30	04/27/33
2610	CA1	155	2	CHICAGO   ILL.	Chicago Power & Light Co		10/23/29	01/29/31
2611	CA1,2-3	35	2,2+1	CHICAGO   ILL.	Stein & Co., A.		03/12/25	09/09/35
2612	CA1,2-3	3	2,2+1	CAMDEN   N.J.	Van Sciver & Co., J.		10/21/24	07/10/34
2613	CA1,2-3	14	2,2+1	ST. LOUIS   MO.	Ely, Walker Dry Goods		12/16/24	01/09/39
2614	CA1,2-3	166	2,2+1	CHICAGO   ILL.	Hooker Glass & Paint Co.		06/10/25	02/01/34
2614	CA2		2	CHICAGO   ILL.			12/11/36	12/11/36
2615	CA1,2-3	20	2,2+1	SAINT LOUIS   MO.	Peters Shoe Co.		11/28/24	02/11/38
2616	CA1	1	2	MERIDEN   CONN.	International Silver Co.		11/03/24	04/06/32
2617	CA1	1	2	WARREN   OHIO.	Trumbull Steel Co.		10/24/29	10/24/29
2617	CA2-3		2+1	PITTSBURGH   PA.	?		07/27/33	07/27/33
2618	CA1	1	2	WATERLOO   IOWA.	Rath Co.		04/01/26	04/01/26
2618	CA1,2-3	37	2,2+1	CINCINNATI   OHIO.	Kroger Grocery Co.		06/25/28	08/19/35
2619	CA1	146	2	NEW YORK   N.Y.	N. Y. Central RR Co.		02/28/25	04/30/31
2619	CA1,2-3	8	2,2+1	NEW YORK   N.Y.	Guaranty Trust Co.		04/18/32	10/01/34
2620	CA1	17	2	MILWAUKEE   WIS.	American Natl Bank		10/25/24	01/09/28
2620	CA1	242	2	NEW YORK   N.Y.	Tilton & Keeler		08/07/30	08/07/30
2620	CA1	3	2	MADISON   WIS.	State Departments		11/30/27	04/11/29
2620	CA2-3		2+1	NEW YORK   N.Y.	GENERAL MOTORS		02/10/33	02/10/33
2621	CA1,2-3	1	2,2+1	YOUNGSTOWN   OHIO.	Strouss-Hirschberg		11/21/24	02/13/34
2621	CA2-3		2+1	CLEVELAND   OHIO	Republic Steel Co.		12/11/36	06/06/40
2622	CA1	16	2	Columbus	Vercol & Co.			
2622	CA1	3	2	SOUTH BEND   IND.	IndUSTRIAL Acceptance C		11/13/24	09/20/28
2623	CA1,2-3	45	2,2+1	CLEVELAND OHIO   STA. 110.	Taylor & Sons Co., Wm.		10/04/24	11/15/33
2624	CA1	56	2	Detroit	Wayne County Treasurer			
2624	CA2		2	WASHINGTON   D.C.	WOODWARD & LATHROP		01/02/34	01/02/34
2625	CA1	1	2	CLEVELAND, OHIO   STA.2	Union Trust Co.		03/03/25	04/30/26
2625	CA1	1	2	CLEVELAND   OHIO	Union Trust Co.		03/30/25	03/30/25
2626	CA1,2-3	3	2,2+1	PASSAIC   N.J.	Botany Worsted Mills		02/10/25	05/03/35
2627	CA1	57	2	Philadelphia	Farm Journal			
2627	CA1	70	2	PHILADELPHIA   PA.	Sesqui-Centennial		02/19/25	03/31/26
2627	CA1	73	2	PHILADELPHIA   PA.	Forbes Magazine		10/31/30	10/31/30
2627	CA2-3		2+1	PROVIDENCE   R.I.	THE SHEPARD CO.		01/18/38	01/18/38
2628	CA1	130	2	New York	Irving Bank & Trust Co.			
2628	CA1	282	2	New York	Canadian Pacific RR Co.			
2628	CA1,2-3	17	2,2+1	NEW YORK   N.Y.	Equitable Life Ins Co.		12/15/31	06/19/34
2629	CA1,2-3	1	2,2+1	DAYTON OHIO   STA. C.	Natl Cash Register Co.		04/03/25	03/15/37
2630	CA1	163	2	Chicago	10 North Clark Street			
2630	CA1	327	2	NEW YORK   N.Y.	Walker & Heister		04/26/28	04/26/28
2630	CA1,2-3	31	2,2+1	ATLANTA   GA.	Sinclair Refining Co.		02/24/33	02/24/33
2631	CA1	7	2	DAYTON   OHIO.	Fyr-Fyter Co.		06/03/25	09/10/27

Table 7  
Pitney Bowes Oval Type CA

NO	TYPE	PMT	VALUE	TOWN	USER	REMARKS	EARLIEST	LATEST
2631	CA1,2-3	19	2,2+1	NEW YORK,N.Y.   FEDERAL RESERVE STA.	Federal Reserve Bank		02/28/30	10/16/34
2632	CA1	164	2	Chicago	Republican Natl Committe			
2632	CA1	75	2	CHICAGO   ILL.	Pick & Co., A.		03/16/25	08/03/26
2632	CA1,2-3	576	2,2+1	NEW YORK   N.Y.	Wickwire Spencer Co.		10/25/29	08/23/32
2633	CA1	40	2	LOS ANGELES   CALIF.	Dyas Co., H. B.		09/01/27	05/23/30
2633	CA2-3		2+1	HARTFORD   CONN.	?		08/17/34	08/17/34
2634	CA1	1	2	Charlotte	Commercial Credit Co.			
2634	CA2		2	Richmond	Atlantic Life Ins Co.			
2635	CA1,2-3	8	2,2+1	DAYTON   OHIO.	Crawford, McGregor & Can		03/10/25	08/26/36
2636	CA1,2-3	17	2,2+1	ROCHESTER   N.Y.	Hickok		02/16/27	11/09/35
2637	CA1	7	2	DETROIT   MICH.	General Motors		01/31/29	01/29/31
2638	CA1	290	2	NEW YORK   N.Y.	Grolier Society		11/21/24	09/25/31
2638	CA1	57	2	NEW YORK   N.Y.	CORN PRODUCTS REFINING C		01/14/36	01/14/36
2639	CA1	317	2	NEW YORK   N.Y.	General Foods Corp		06/01/25	06/09/31
2639	CA2-3		2+1	BOSTON   MASS.	SOCONY-VACUUM OIL CO.		01/19/33	02/14/36
2640	CA1,2-3	329	2,2+1	NEW YORK   N.Y.	Waldman & Co./LINCOLN		01/21/25	03/13/35
2641	CA1	12	2	OMAHA NEBR.   HARNEY STA.	Globe Life Ins Co. (Wood		04/18/25	04/18/25
2641	CA1	12	2	OMAHA   NEBR.	WOODMEN OF THE WORLD		09/26/27	12/10/29
2641	CA1,2-3	13	2,2+1	DETROIT   MICH.	General Motors		10/12/32	03/11/33
2642	CA1	305	2	NEW YORK   N.Y.	Forbes Magazine		12/05/24	02/19/25
2642	CA1	388	2	New York	Manufacturers Trust Co.			
2642	CA1	55	2	NEW YORK   N.Y.	Funk & Wagnalls		02/16/26	01/21/27
2642	CA1	670	2	New York	American Home Equipment			
2642	CA2-3		2+1	SOUTH ST.PAUL   MINN.	?		10/10/34	02/01/36
2643	CA1	175	2	CHICAGO   ILL.	MacMillan & Co.		11/07/24	04/02/30
2644	CA1	1	2	GLENDALE   CALIF.	Harrower Laboratory		01/05/25	05/02/32
2644	CA2-3		2+1	LOS ANGELES   CALIF.	SO. CALIF. EDISON		09/18/35	03/14/41
2645	CA1	13	2	PROVIDENCE   R.I.	R.I. HOSPITAL TRUST		10/14/33	04/06/35
2645	CA1	167	2	CHICAGO   ILL.	Natl Traders Finance		01/31/25	04/10/29
2645	CA2-3		2+1	NEW YORK   N.Y.	FRANKLIN SIMON'S		03/31/39	03/31/39
2646	CA1	17	2	LOS ANGELES   CALIF.	AUTO CLUB OF SO. CALIF.		01/03/34	03/17/38
2646	CA1	315	2	NEW YORK   N.Y.	Best & Co., A.		11/07/24	01/31/27
2646	CA1,2-3	14	2,2+1	LOS ANGELES   CALIF.	Union Hardware Co.		11/25/27	03/05/33
2646	CA2-3		2+1	SEATTLE   WASH.	FREDERICK & NELSON		02/10/39	06/04/40
2647	CA1	121	2	Chicago	Colgate Palmolive Peet C			
2647	CA1	174	2	CHICAGO   ILL.	Commerce Clearing House		01/08/25	06/06/30
2647	CA1	448	2	Chicago	Straus Bros			
2648	CA1	25	2	PITTSBURGH   PA.	Box 1260		03/25/25	10/21/30
2648	CA2-3		2+1	NEW YORK   N.Y.	BANK OF THE MANHATTAN		06/30/34	10/28/35
2649	CA1,2-3	1	2,2+1	ROCKFORD   ILL.	Roper Corp, G. D.		05/21/25	12/23/33
2649	CA2-3		2+1	DETROIT   MICH.	D.P. BROTHER & CO.		12/15/36	12/15/36
2650	CA1	182	2	CHICAGO   ILL.	Kirk & Co., J.		12/03/24	05/27/30
2650	CA1,2-3	3	2,2+1	HARRISBURG   PA.	BELL Telephone Co. OF PA		03/16/34	03/16/34
2651	CA1	300	2	New York	Holton, Jos.			
2651	CA2-3		2+1	BOSTON   MASS.	LIBERTY MUTUAL		07/15/33	07/25/36
2652	CA1,2-3	2	2,2+1	SIOUX CITY   IOWA.	Tolerton & Warfield		07/09/29	11/10/32
2653	CA1,2-3	5	2,2+1	RICHMOND   VA.	State Planters Bank		10/09/25	09/14/36
2654	CA1	18	2	Des Moines	General Motors			
2654	CA1	27	2	KANSAS CITY   MO.	Merchants Protective Age		04/08/29	04/08/29
2655	CA1	24	2	NEW ORLEANS   LA.	Patterson Co., C.		03/02/29	07/03/30
2655	CA1	24	2	HARTFORD   CONN.	?		07/01/33	07/01/33
2656	CA1	1	1	Newport	Andrews Steel Co.			
2656	CA1	2	1	STAMFORD   CONN.	Yale & Towne	SEC. 435½, 562	NOTE C	NOTE D
2656	CA1	55	1	NEW YORK   N.Y.	Funk & Wagnalls		NOTE A	
2656	CA2		1	LOUISVILLE   KY.	REYNOLDS ALUMINUM	SEC.562 P.L.&R.	NOTE E	
2657	CA1	55	1	NEW YORK   N.Y.	Funk & Wagnalls		NOTE A	
2657?	CA2		1	CHICAGO   ILL.	?	SEC.435½ P.L.&R.	NOTE C	
2658	CA1	55	1	NEW YORK   N.Y.	Funk & Wagnalls		NOTE A	
2658	CA1	6	1	BRIDGEPORT   CONN.	Ashcroft-Hancock	SEC.435½ P.L.&R.	NOTE C	
2659	CA1	437	1	New York	American Book Co.			
2659	CA1	55	1	NEW YORK   N.Y.	Funk & Wagnalls		NOTE A	
2659	CA1	8	1	YOUNGSTOWN   OHIO.	Truscon Steel Co.	SEC.435½ P.L.&R.	NOTE C	
2659	CA1-1	138	1+½	New York	Seeman Bros Co.			

Table 7  
Pitney Bowes Oval Type CA

NO	TYPE	PMT	VALUE	TOWN	USER	REMARKS	EARLIEST	LATEST
2659	CA2		1	PORTLAND   OREGON.	?	SEC.562 P.L.&R.	NOTE E	
2660	CA1	19	1	SAINT LOUIS   MO.	Ho-Ro-Co Mfg Co.	SEC.435½, 562	NOTE C,D	
2660	CA1	55	1	NEW YORK   N.Y.	Funk & Wagnalls		NOTE A	
2661	CA1	1	1	LOUISVILLE   KY.	Belknap Hardware Co.	SEC.562 P.L.&R.	NOTE D	
2661	CA1	280	1	NEW YORK   N.Y.	McKay Publ Co., Wm. H.		NOTE A	
2661	CA1	55	1	NEW YORK   N.Y.	Funk & Wagnalls		NOTE A	
2661	CA2		1	CHICAGO   ILL.	ELECTION BOARD	SEC.562 P.L.&R.	NOTE E	
2662	CA1	126	1	Chicago	Strauss & Schram			
2662	CA1	144	1	Chicago	Central Scientific Co.			
2662	CA1	258	1	NEW YORK   N.Y.	?	SEC.562 P.L.&R.	NOTE D	
2662	CA1	280	1	Chicago	Western Union Telegraph			
2662	CA1	55	1	New York	Funk & Wagnalls			
2662	CA2		1	NEW YORK   N.Y.	VARIOUS	SEC.562 P.L.&R.	NOTE E	
2662	CA2		1	NEW YORK,N.Y.   SEC.562 P.L.&R.	VARIOUS	SEC.562 P.L.&R.	NOTE E	
2663	CA1	55	1	NEW YORK   N.Y.	Funk & Wagnalls		NOTE A	
2663	CA1,1-1	199	1,1+½	Chicago	Portland Cement Assn			
2664	CA1	19	1	Boston	Jordan Marsh Co.			
2664	CA1	55	1	NEW YORK   N.Y.	Funk & Wagnalls		NOTE A	
2664	CA1	58	1	New York	*			
2664	CA1	95	1	BOSTON   MASS.	United Business Service	SEC.562, 435½	1934	
2665	CA1	1	1	Buffalo	Hengerer Co., Wm.			
2665	CA1	153	1	New York	Am Soc of Civil Engineer			
2665	CA1	207	1	New York	State Departments			
2665	CA1	45	1	DETROIT   MICH.	Chrysler Motor Co.	SEC.435½ P.L.&R.	NOTE C	
2665	CA1	55	1	NEW YORK   N.Y.	Funk & Wagnalls		NOTE A	
2665	CA1	58	1	ROCHESTER   N.Y.	?	SEC.562 P.L.&R.	NOTE D	
2665	CA1	96	1	BUFFALO   N. Y.	Robertson Cataract Elecr	SEC.435½ P.L.&R.	NOTE C	
2665	CA2		1	BUFFALO   N. Y.	ROBERTSON-CATARACT ELECT	SEC.435½ P.L.&R.	NOTE C	
2665	CA2		1	CHICAGO   ILL.	FRANKLIN SALES CO.	SEC.562 P.L.&R.	NOTE D	
2666	CA1	205	1	SAN FRANCISCO   CALIF.	PACIFIC GAS & ELECTRIC	SEC.562 P.L.&R.	NOTE D	
2666	CA1	222	1	New York	American Express Co.			
2666	CA1	280	1	NEW YORK   N.Y.	McKay Publ Co., Wm. H.	SEC.435½ P.L.&R.	NOTE C	
2666	CA1	374	1	New York	Hungerford Brass Co.			
2666	CA1	55	1	NEW YORK   N.Y.	Funk & Wagnalls	SEC.435½ P.L.&R.	NOTE C	
2666	CA1	83	1	New York	Western Union Telegraph			
2666	CA1	861	1	NEW YORK   N.Y.	U. S. School of Music	SEC.435½ P.L.&R.	APR 30	
2667	CA1	115	1	NEW YORK   N.Y.	Charles Scribner & Sons	SEC.435½, 562	NOTE C,D	
2667	CA1	207	1	New York	State Departments			
2667	CA1	55	1	NEW YORK   N.Y.	Funk & Wagnalls	SEC.562 P.L.&R.	NOTE D	
2668	CA1	280	1	NEW YORK   N.Y.	International Magazine C		NOTE A	
2668	CA1,1-1	151	1,1+½	New York	American Tobacco Co.			
2668	CA2		1	SAINT LOUIS   MO.	MAGIC CASE MFR'S	SEC.562, 435½	NOTE C,E	
2669	CA1	26	2	KANSAS CITY   MO.	Natl Fidelity Life Ins C		02/05/31	02/05/31
2670	CA1	11	2	CLEVELAND   OHIO.	Acorn Refining (v. paint		12/02/24	05/27/26
2670	CA1	143	2	LOS ANGELES   CALIF.	?		03/07/30	03/07/30
2670	CA1	74	2	LOS ANGELES   CALIF.	Farmers & Merchants Bank		08/06/27	04/17/28
2670	CA2-3		2+1	SYRACUSE   N.Y.	NIAGARA HUDSON		02/09/34	02/12/37
2671	CA1,2-3	22	2,2+1	CINCINNATI   OHIO.	Edwards Mfg./VAN RANGE		05/23/25	07/10/33
2672	CA1	46	2	Philadelphia	West End Trust Co.			
2672	CA1	587	2	NEW YORK   N.Y.	Morse & Rogers		07/03/28	04/14/31
2672	CA1	96	2	Philadelphia	Barry, J.			
2673	CA1	14	2	RICHMOND   VA.	Virginia Electric Co.		08/12/26	02/22/30
2673	CA1,2-3	5	2,2+1	MONTGOMERY   ALA.	State Departments		06/06/32	04/24/35
2673	CA2a	144	2	CLEVELAND, OHIO   P.- 144		PER H/S CAT		
2674	CA1	8	2	ALBANY   N.Y.	State Departments		12/04/25	06/03/26
2674	CA2-3		2+1	OMAHA   NEBR.	N.W. BELL TELEPHONE		07/21/32	05/20/36
2675	CA1	54	2	BOSTON   MASS.	Gillette Razor Co.		06/05/25	07/13/28
2676	CA1	293	2	New York	Indiana Pipe Line Co.			
2676	CA1	6	2	Wichita	Turner, J. H.			
2676	CA1,2-3	842	2,2+1	NEW YORK   N.Y.	Grand Union Co.		09/02/31	01/19/33
2676	CA2-3		2+1	NEW YORK   N.Y.	AT&T		07/14/34	07/14/34
2676	CA2-3		2+1	NEW YORK   N.Y.	STERN BROTHERS		03/01/35	02/01/36

Table 7  
Pitney Bowes Oval Type CA

NO	TYPE	PMT	VALUE	TOWN	USER	REMARKS	EARLIEST	LATEST
2677	CA1	183	2	CHICAGO   ILL.	U. S. N. A. Bldg		09/02/25	08/29/30
2678	CA1,2-3	3	2,2+1	JAMAICA   N.Y.	Title Guarantee & Trust		03/17/27	10/19/34
2678	CA2-3		2+1	NEW YORK,N.Y.   MADISON SQUARE STA.	RONALD PRESS CO.		05/28/36	01/18/38
2679	CA1,2-3	181	2,2+1	CHICAGO   ILL.	DeLaval Co.		03/25/25	01/03/33
2680	CA1	1	2	Flushing	Newtown Gas Co.			
2680	CA1	400	2	NEW YORK   N.Y.	Wood, Struthers & Co.		05/03/26	12/07/31
2681	CA1,2-3	323	2,2+1	NEW YORK   N.Y.	The Morris Plan		11/16/25	11/25/32
2681	CA2-3		2+1	NEW YORK   N.Y.	BOX 150 TIMES SQUARE STA		12/18/35	12/18/35
2682	CA1	318	2	NEW YORK   N.Y.	Blyth, Witter & Co.		04/24/26	06/09/32
2683	CA1,2-3	15	2,2+1	DALLAS   TEXAS.	Republic Natl Bank		12/12/24	12/22/33
2684	CA1	1	2	JAMAICA   N.Y.	Grebe & Co., A. H. (radi		10/08/30	10/08/30
2684	CA1	397	2	NEW YORK   N.Y.	Grebe & Co., A. H. (radi		01/19/26	08/07/27
2684	CA1	4	2	Memphis	Power & Light Co.			
2684	CA2-3		2+1	PORTLAND   OREG.	MEIER & FRANK CO.		09/02/32	09/02/32
2685	CA1	20	2	BROOKLYN   N.Y.	Brooklyn Union Gas Co.		12/23/24	06/19/31
2685	CA1	49	2	Cleveland	General Motors			
2686	CA1	1	2	Ambler	Keasbey & Mattan			
2686	CA1	274	2	Philadelphia	Penroad Corp			
2686	CA1	7	2	ALBANY   N.Y.	State Departments		03/27/30	02/04/31
2686	CA1,2-3	19	2,2+1	PHILADELPHIA   PA.	Philadelphia Electric Co		07/05/32	12/30/32
2686	CA2		2	PHILADELPHIA   PA.	PHILA ELECTRIC CO?	CA2 2C, NO AD'L PD	03/13/34	01/22/35
2686	CA2-3		2+1	PHILADELPHIA   PA.	PHILADELPHIA NAT. BANK		12/31/37	01/04/38
2687	CA1	11	2	SEATTLE   WASH.	Sears Roebuck		12/05/24	08/25/30
2688	CA1,2-3	289	2,2+1	NEW YORK   N.Y.	Wimblebacher & Rice		02/29/28	03/27/35
2689	CA1,2-3	2	2,2+1	TAMPA   FLA.	Knight & Wall		05/29/26	01/20/37
2690	CA1	1	2	EAST AURORA   NY.	Hubbard, E.		12/04/24	05/07/31
2690	CA2-3		2+1	SPRINGFIELD   MASS.	NEW ENGLAND TELEPHONE		04/29/37	10/14/37
2690	CA2-3		2+1	BALTIMORE   MD.	STEWART & CO.		01/12/35	01/12/35
2691	CA1	9	2	DAYTON   OHIO.	General Motors		04/30/29	04/30/29
2692	CA1	22	2	BROOKLYN   N.Y.	AMER. SCHAEFFER & BUDENB		12/10/24	05/10/28
2692	CA1	293	2	New York	Indiana Pipe Line Co.			
2692	CA1,2-3	10	2,2+1	BROOKLYN,NEW YORK   PRATT STA.	Mergenthaler Co.		10/29/30	06/02/33
2692	CA2-3		2+1	NEW YORK   N.Y.	U.S. RUBBER PRODUCTS		10/31/34	01/29/37
2693	CA1,2-3	18	2,2+1	DETROIT   MICH.	U. S. Radiator Co.		12/22/25	11/07/34
2694	CA1,2-3	3	2,2+1	CEDAR RAPIDS   IOWA.	Penick & Ford		12/23/24	05/18/33
2695	CA1	220	2	Chicago	Stan. Extension Universi			
2695	CA1,2-3	13	2,2+1	DALLAS   TEXAS.	Harris & Co., A.		11/05/29	07/12/32
2696	CA1	289	2	New York	Wimblebacher & Rice			
2696	CA1,2-3	28	2,2+1	BUFFALO   N.Y.	Sterling Engine Co.		10/13/26	02/21/34
2697	CA1	4	2	SOUTH BEND   IND.	AssociateS Investment		04/12/27	04/12/27
2697	CA1,2-3	18	2,2+1	FORT WORTH   TEXAS	Sinclair Refining Co.		01/30/31	12/20/35
2698	CA1	15	2	NEW YORK   N.Y.	CENTRAL HANOVER BANK		08/25/34	02/11/35
2698	CA1	285	2	NEW YORK   N.Y.	Schirmer, G.		01/12/25	03/28/27
2698	CA2-3		2+1	NEW YORK   N.Y.	BEST & CO.		05/03/35	01/20/37
2699	CA1	322	2	NEW YORK   N.Y.	Better Business Bureau		12/19/24	05/05/30
2699	CA1,2-3	1	2,2+1	JERSEY CITY   N.J.	Butler Bros		08/14/31	10/08/35
2699	CA2-3		2+1	NEWARK   N.J.	L. BAMBERGER & CO.		01/22/37	01/22/37
2700	CA1	16	1	Providence	Dale Mfg Co.			
2700	CA1	23	1	Boston	Mellin's Food Co.			
2700	CA1	51	1	Boston	Columbian Natl Life Ins			
2700	CA1	55	1	NEW YORK   N.Y.	Funk & Wagnalls		NOTE A	
2700	CA2		1	TOLEDO   OHIO	SURFACE COMBUSTION CORP.	SEC.562 P.L.&R.	NOTE E	
2700	CA2		1	NEW YORK   N.Y.	?	SEC.562 P.L.&R.	NOTE E	
2700	CA2		1	VILLA PARK, ILL.   SEC.562 P.L.&R.	THE WANDER CO.		NOTE E	
2701	CA1	1	1	TONAWANDA   N. Y.	Remington Rand	SEC.562, 435½	NOTE C,D	
2701	CA1	12	1	ROCHESTER   N.Y.	183 ST. PAUL ST.	SEC.562 P.L.&R.	NOTE D	
2701	CA1	33	1	Minneapolis	Northwest Natl Life Ins			
2701	CA1	55	1	NEW YORK   N.Y.	Funk & Wagnalls		NOTE A	
2702	CA1	1	1	WATERBURY   CONN.	American Brass Co.		NOTE A	
2702	CA1	141	1	Boston	Holledge, Crawford C.			

Table 7  
Pitney Bowes Oval Type CA

NO	TYPE	PMT	VALUE	TOWN	USER	REMARKS	EARLIEST	LATEST
2702	CA1	22	1	KANSAS CITY   MO.	Goodyear Co.	SEC.435½ P.L.&R.	NOTE C	
2702	CA1	23	1	BOSTON   MASS.	Mellin's Food Co.	SEC.435½ P.L.&R.	NOTE C	
2702	CA2		1	NEW YORK   N.Y.	NATIONAL EDUC. ALLIANCE	SEC.562 P.L.&R.	NOTE E	
2702	CA2		1	NEW YORK,N.Y.   SEC.562 P.L.&R.	WM. H. WISE & CO.		NOTE E	
2703	CA1	1	1	EAST AURORA   N.Y.			NOTE A	
2703	CA1	2	1	GREENVILLE   ILL.	Paf Mfg. Co.	SEC.435½ P.L.&R.	NOTE C	
2703	CA1	453	1	BOSTON   MASS.		SEC.562 P.L.&R.	NOTE D	
2703	CA1	55	1	NEW YORK   N.Y.	FUNK & WAGNALLS	SEC. 435½, 562	NOTE C,D	
2703	CA2		1	BOSTON   MASS.	CONTACT			
2704	CA1	207	1	New York	State Departments			
2704	CA1	259	1	New York	Women's Wear Magazine			
2704	CA1	315	1	NEW YORK   N.Y.	Best & Co., A.		01/20/32	01/20/32
2704	CA1	317	1	New York	General Foods Corp			
2704	CA1	55	1	NEW YORK   N.Y.	Funk & Wagnalls		NOTE A	1931
2704	CA1	836	1	New York	Walthal's			
2705	CA1	1	1	Niagara Falls	Gilman Fanfold Corp			
2705	CA1	18	1	BUFFALO   N. Y.	M. & T. Trust Co.	SEC.435½ P.L.&R.	NOTE C	
2705	CA1	2	1	Niagara Falls	Shredded Wheat Co.			
2705	CA1	55	1	NEW YORK   N.Y.	Funk & Wagnalls	SEC.562 P.L.&R.	NOTE D	
2706	CA1	3	1	Sioux City	Hanford Produce Co.			
2706	CA2		1	BOSTON   MASS.	126 NEWBURY ST.	SEC.562 P.L.&R.	1938	
2706	CA2		1	NEW YORK   N.Y.	VARIOUS	SEC.562, 34.66	1946	NOTE F
2706	CA2		1	NEW YORK,N.Y.   SEC.562 P.L.&R.	VARIOUS		NOTE E	
2707	CA1	16	1	Milwaukee	*			
2707	CA1	17	1	Buffalo	Kellogg & Sons			
2707	CA1	18	1	BUFFALO   N. Y.	?	SEC.562 P.L.&R.	NOTE D	
2707	CA1	38	1	Buffalo	Chevrolet Motor Co.			
2708	CA1	1653	1	New York	Gimbel Bros			
2708	CA1	301	1	New York	Box 179, Boston			
2708	CA1	55	1	NEW YORK   N.Y.	Funk & Wagnalls	SEC.435½ P.L.&R.	1931	
2709	CA1	325	1	New York	Outlook Co., The			
2709	CA1	60	1	DES MOINES   IOWA	THE STERLING CO.	PERMIT IS 60	NOTE D	
2709	CA2		1	DES MOINES   IOWA	?	SEC.562 P.L.&R.	NOTE E	
2710	CA1	123	1	NEW YORK   N.Y.	CROWLEY PUBLISHING	SEC.562 P.L.&R.	NOTE D	
2710	CA1	226	1	New York	Bonwit Teller			
2710	CA1	276	1	New York	Shainess & Co., A.			
2710	CA2		1	NEW YORK   N.Y.	AMERICAN EXPRESS	SEC.562, 34.66.	NOTE E,F	
2710	CA2		1	NEW YORK,N.Y.   SEC.562 P.L.&R.	AMERICAN EXPRESS		NOTE E	
2710	CA2		1	Milwaukee	Harnischfeger Corp			
2711	CA1	174	1	Chicago	Commerce Clearing House			
2711	CA1	4	1	SAINT PAUL   MINN.	MAURICE L. ROTHSCHILD	SEC.435½ P.L.&R.	NOTE C	
2711	CA1	51	1	Saint Louis	Graham Paper Co.			
2711	CA1	67	1	MINNEAPOLIS   MINN.	Pfunder's	SEC.435½ P.L.&R.	NOTE C	
2711	CA1,1-1	190	1,1+½	Chicago	Lumbermens Credit Co.			
2711	CA2		1	MINNEAPOLIS   MINN.	Bowen, D. P.	SEC. 435½, 562	NOTE C,D	
2712	CA1	2	1	Bridgeport	American Chain Co.			
2712	CA1	239	1	PHILADELPHIA   PA.	WYETH & BROTHER	SEC.562 P.L.&R.	NOTE D	
2712	CA1	258	1	Philadelphia	Universal Dental Co.			
2712	CA1	259	1	CHICAGO   ILL.	Channon Co., H.		NOTE A	
2712	CA1	292	1	Philadelphia	Curtis Publ Co.			
2712	CA1	34	1	Kansas City	Dodson & Co., B.			
2712	CA1	55	1	NEW YORK   N.Y.	FUNK & WAGNALLS	SEC.562 P.L.&R.	NOTE D	
2712	CA1,1-1	192	1,1+½	Chicago	Birk Candy Co.			
2713	CA1	121	1	CHICAGO   ILL.	Colgate Palmolive Peet C	SEC.435½ P.L.&R.	NOTE C	
2713	CA1	292	1	PHILADELPHIA   PA.	Curtis Publ Co.		NOTE C	
2713	CA1	338	1	BOSTON, MASS.   SEC.562 P.L.&R.	POORS PUBLISHING		NOTE D	
2713	CA2		1	Los Angeles	Bullock's			
2714	CA1	1033	1	NEW YORK   N.Y.	SUITE 3100, 39 BROADWAY	SEC.562 P.L.&R.	NOTE D	
2714	CA1	3	1	Toledo	LaSalle & Koch Co.			
2714	CA1	6	1	CINCINNATI   OHIO.	American Products Co.	SEC.435½, 562	NOTE C,D	
2715	CA1	268	1	Chicago	Donnelley Corp, R.			
2715	CA1	55	1	NEW YORK   N.Y.	Funk & Wagnalls	SEC.435½ P.L.&R.	NOTE C	

Table 7  
Pitney Bowes Oval Type CA

NO	TYPE	PMT	VALUE	TOWN	USER	REMARKS	EARLIEST	LATEST
2715	CA1	702	1	New York	Charles Bruning Co.			
2715	CA1	9	1	PHILADELPHIA   PA.	Fenton Label Co.	SEC.562, 435½	NOTE C,D	1939
2715	CA1	9	1	PHILADELPHIA, PA.   SEC.562 P.L.&R.	Fenton Label Co.		NOTE D	
2715	CA1	9	1	WILMINGTON DEL.   SEC.562 P.L.&R.	?		NOTE D	
2715	CA2		1	PHILADELPHIA   PA.	FENTON LABEL CO.	SEC.562 P.L.&R.	NOTE E	
2716	CA1	249	2	CHICAGO   ILL.	FIRST NATIONAL BANK		07/14/33	10/16/36
2716	CA1,2-3	16	2,2+1	MILWAUKEE   WIS.	Weyenberg Co.		07/20/25	04/24/33
2716	CA2-3		2+1	CHICAGO   ILL.	BUTLER BROTHERS		06/13/38	05/23/40
2717	CA1,2-3	23	2,2+1	MILWAUKEE   WIS.	American Appraisal Co.		07/22/25	06/01/33
2718	CA1	13	2	OMAHA NEBR.   HARNEY STA.	Federal Reserve Bank		05/20/26	05/16/30
2718	CA1	13	2	OMAHA   NEBR.	FEDERAL RESERVE BANK		12/08/31	12/08/31
2718	CA2-3		2+1	KANSAS CITY   MO.	White Eagle Oil Co.		11/08/33	11/16/38
2719	CA1	3	2	SIOUX CITY   IOWA.	Hanford Produce Co.		06/17/26	06/17/26
2719	CA2-3		2+1	CHICAGO   ILL.	WESTERN UNION TELEGRAPH		10/29/31	02/28/34
2720	CA1	17	2	NEW YORK   N.Y.	Equitable Life Ins Co.		06/03/26	06/03/26
2720	CA1	325	2	NEW YORK   N.Y.	Outlook Co., The		12/30/24	03/17/25
2720	CA1	81	2	Philadelphia	Thornton, Fuller Auto Co			
2720	CA1,2-3	24	2,2+1	PHILADELPHIA   PA.	Pennsylvania RR Co.		12/19/29	07/06/36
2721	CA1,2-3	178	2,2+1	CHICAGO   ILL.	Chicago North Shore & Mi		10/22/26	11/07/32
2721	CA2-3		2+1	CHICAGO   ILL.	REID MURDOCH & CO.		04/14/33	04/21/36
2722	CA1	184	2	Chicago	37 South La Salle Street			
2722	CA1	275	2	CHICAGO   ILL.	Paver Co., J.		04/16/28	04/16/28
2722	CA1,2-3	2	2,2+1	CHICAGO   ILL.	Illinois Traveling Mens		08/16/28	03/09/37
2722	CA2-3		2+1	CHICAGO   ILL.	?		03/22/34	12/27/34
2723	CA1	1	2	SCRANTON   PA.	International Correspond		05/01/29	05/01/29
2723	CA1	170	2	PHILADELPHIA   PA.	United Gas Improvement C		09/29/30	09/29/30
2723	CA1	187	2	CHICAGO   ILL.	?		01/07/25	01/07/25
2723	CA1	274	2	PHILADELPHIA   PA.	Pennroad Corp		09/13/30	09/13/30
2724	CA1	22	2	NEW YORK   N.Y.	Metropolitan Life Ins Co		06/15/25	08/18/27
2724	CA1	362	2	NEW YORK   N.Y.	French & Co., F.		01/30/30	01/30/30
2725	CA1	100	2	Chicago	Armour & Co.			
2725	CA1	194	2	Chicago	Cokins & Co.			
2725	CA1	220	2	CHICAGO   ILL.	Stan. Extension Universi		02/16/28	02/16/28
2725	CA2-3		2+1	CHICAGO   ILL.	130 N. WELLS		09/20/32	09/20/32
2726	CA1,2-3	228	2,2+1	NEW YORK   N.Y.	NEW YORK Telephone Co.		03/04/25	03/17/33
2727	CA1,2-3	2	2,2+1	NATIONAL STOCK YARDS   ILL.	Armour & Co.		02/12/29	01/25/37
2728	CA1	26	2	Pittsburgh	Sheet Steel Trade			
2728	CA1,2-3	1	2,2+1	JEANNETTE   PA.	Pennsylvania Rubber Co.		05/14/26	03/02/36
2729	CA1,2-3	3	2,2+1	CHATTANOOGA   TENN.	Tennessee Electric Co.		09/27/27	08/09/35
2729	CA2		2	ATLANTA   GA.	?		11/10/37	11/10/37
2730	CA1	1384	2	New York	Catholic Welfare			
2730	CA1	282	2	New York	Canadian Pacific RR Co.			
2730	CA1	336	2	New York	General Cigar Co.			
2730	CA1	87	2	New York	General Motors			
2730	CA2-3		2+1	WILMERSDING   PA.	WESTINGHOUSE AIR BRAKE		10/06/33	10/01/35
2731	CA1,2-3	334	2,2+1	NEW YORK   N.Y.	Lawyers Mortgage Co.		03/17/25	04/04/39
2732	CA1	82	2	BOSTON   MASS.	Library Bureau		02/10/25	07/25/30
2732	CA1,2-3	54	2,2+1	BOSTON   MASS.	Gillette Razor Co.		03/05/30	09/28/38
2733	CA1	126	2	NEW YORK   N. Y.	GENERAL ELECTRIC CO.		10/24/35	10/24/35
2733	CA1	330	2	NEW YORK   N.Y.	Marshall Field Co.		12/08/24	12/08/24
2733	CA1	352	2	New York	Ocean Accident Corp			
2733	CA1	370	2	New York	S. P. A. D.			
2733	CA1,2-3	158	2,2+1	NEW YORK   N.Y.	Commercial Investment Tr		10/27/25	07/24/35
2733	CA2-3		2+1	NEW YORK   N.Y.	EQUITABLE LIFE INS.		06/06/36	11/10/36
2734	CA1,2-3	62	2,2+1	SAINT LOUIS   MO.	Wesco Supply Corp		03/06/25	06/01/33
2735	CA1,2-3	61	2,2+1	SAINT LOUIS   MO.	Woolworth Co.		04/14/26	01/09/36
2735	CA2-3		2+1	HOBOKEN   N.J.	?		09/19/38	09/19/39
2736	CA1,2-3	1	2,2+1	DENVER   COLO.	Denver Dry Goods Co.		05/13/26	01/28/33
2737	CA1	26	2	Brooklyn	*			
2737	CA1	293	2	NEW YORK   N.Y.	Indiana Pipe Line Co.		12/13/24	12/13/24
2737	CA1	55	2	NEW YORK   N.Y.	Funk & Wagnalls		08/30/29	08/30/29
2738	CA1	13	2	Des Moines	Central Life Ins Co.			



Table 7  
Pitney Bowes Oval Type CA

NO	TYPE	PMT	VALUE	TOWN	USER	REMARKS	EARLIEST	LATEST
2738	CA1,2-3	15	2,2+1	DES MOINES   IOWA	Erickson Inc., C.		05/26/25	03/25/36
2739	CA1	4	2	BIRMINGHAM   ALA.	Loveman, Joseph & Loeb		01/31/25	05/03/29
2740	CA1,2-3	338	2,2+1	NEW YORK   N.Y.	Biddle Purchasing Co.		02/17/25	03/12/34
2740	CA2-3		2+1	NEW YORK   N.Y.	DICTOGRAPH PRODUCTS CO.		11/12/35	07/12/40
2741	CA1,2-3	5	2,2+1	MEMPHIS   TENN.	Riechman-Crosby		06/04/28	02/22/33
2742	CA1	282	2	New York	Canadian Pacific RR Co.			
2742	CA1	337	2	NEW YORK   N.Y.	Ovington's		04/13/28	02/28/30
2743	CA1	20	2	Brooklyn	Brooklyn Union Gas Co.			
2743	CA1	26	2	NEW YORK   N.Y.	N.Y. Telephone Co.		06/04/28	06/06/34
2744	CA1	24	2	BROOKLYN   N.Y.	First Natl Bank		12/17/24	12/24/28
2744	CA2		2	SAINT PAUL   MINN.	?		12/09/33	12/09/33
2744	CA2		2	Columbus	General Motors			
2745	CA1	185	2	CHICAGO   ILL.	American Radiator Co.		05/05/25	05/05/25
2745	CA1	337	2	CHICAGO   ILL.	Chicago Tribune		12/20/26	07/17/31
2745	CA2-3		2+1	CHICAGO   ILL.	MARSHALL FIELD & CO.		01/24/33	09/10/34
2745	CA2-3		2+1	CHICAGO   ILL.	McKESSON & ROBBINS		01/06/36	02/05/41
2746	CA1	106	2	NEW YORK   N.Y.	CITIES SERVICE CO.		07/29/27	07/29/27
2746	CA1	2	2	Brooklyn	Telephone Co.			
2746	CA1	312	2	New York	Simplex Sampling Assn			
2746	CA1	345	2	New York	Selmer			
2746	CA1	5	2	Newark	Kresge Department Stores			
2746	CA1	638	2	New York	Wallach Bros			
2746	CA1	679	2	New York	A. T. & Santa Fe RR Co.			
2746	CA1	88	2	NEW YORK   N.Y.	Credit Clearing House		12/31/30	12/31/30
2747	CA1	358	2	New York	Eagle Pencil Co.			
2747	CA1	55	2	NEW YORK   N.Y.	Funk & Wagnalls		01/14/25	01/14/25
2747	CA1,2-3	410	2,2+1	NEW YORK   N.Y.	Stern Bros		01/14/25	05/01/33
2748	CA1	319	2	CHICAGO   ILL.	Royal Tailors		05/15/30	05/15/30
2748	CA1	443	2	Chicago	Rotary International			
2748	CA1	6	2	NEW ORLEANS   LA.	Marine Bank & Trust Co.		01/22/27	01/22/27
2748	CA1,2-3	2	2,2+1	MILWAUKEE   WIS.	Milwaukee Journal	THIS IS A 2C	01/06/32	03/30/33
2749	CA1	126	2	GENERAL ELECTRIC CO.	General Electric Co.		05/27/27	07/24/30
2750	CA1	123	1	NEW YORK   N.Y.	CROWLEY PUBLISHING	SEC.562 P.L.&R.	NOTE D	
2750	CA1	533	1	NEW YORK   N.Y.	ALFRED A. KNOFF	SEC.435½ P.L.&R.	NOTE C	
2750	CA1	55	1	NEW YORK   N.Y.	Funk & Wagnalls	SEC.562 P.L.&R.	NOTE A,D	
2750	CA1	714	1	New York	U. F. C./133 W. 23rd St.			
2751	CA1	19	1	Milwaukee	Nunn, Bush & Wedon			
2751	CA1	19	1	Milwaukee	Browning King & Co.			
2751	CA1	2	1	KENOSHA   WIS.	Nash Motors Co.	SEC.435½ P.L.&R.	NOTE C	
2752	CA1	1	1	Howell	Citizens Mutual Ins Co.			
2752	CA1	123	1	NEW YORK   N.Y.	?	SEC.562 P.L.&R.	NOTE D	
2752	CA1	2110	1	NEW YORK   N.Y.	GEO. B. GIBBONS & CO.	SEC.562 P.L.&R.	1938	
2752	CA1	3	1	Kalamazoo	Kalamazoo Stove Co.			
2752	CA1	43	1	Cleveland	Cleveland Plain Dealer			
2752	CA2		1	NEW YORK   N.Y.	GEO. B. GIBBONS & CO.	P-NO REMOVED	NOTE E	
2753	CA1	1	1	GREENWICH   CONN.	Conde-Nast	SEC.435½ P.L.&R.	NOTE C	
2753	CA1	55	1	NEW YORK   N.Y.	Funk & Wagnalls		NOTE A	
2753	CA2		1	DETROIT, MICH.   SEC.34.66 P.L.&R.			NOTE F	
2753	CA2		1	DETROIT, MICH.   SEC.562 P.L.&R.	HUDSON MOTORS		NOTE E	
2754	CA1	26	1	Baltimore	Baltimore News			
2754	CA2		1	RICHMOND   VA.		SEC.562 P.L.&R.	NOTE D	
2754	CA2		1	NEW YORK   N.Y.	BOX 49 MADISON SQUARE	SEC.562 P.L.&R.	NOTE D	
2756	CA1	68	2	PHILADELPHIA   PA.	General Motors		07/22/26	07/22/26
2757	CA1,2-3	343	2,2+1	NEW YORK   N.Y.	Presbyterian Church Miss		05/29/25	05/01/35
2757	CA2-3		2+1	NEW YORK,N.Y.   WALL STREET STA.	KEAN, TAYLOR & CO.		03/06/37	06/11/38
2758	CA1,2-3	2	2,2+1	BIRMINGHAM   ALA.	Birmingham News		12/02/30	08/18/33
2759	CA1	187	2	CHICAGO   ILL.	*		02/17/25	02/17/25
2759	CA1	261	2	CHICAGO   ILL.	A. B. Dick Co.		11/06/25	11/06/25
2759	CA1,2-3	257	2,2+1	CHICAGO   ILL.	A. B. Dick Co.		07/06/27	02/13/35
2760	CA1	28	2	KANSAS CITY MO.   STA.A.	Loose-Wiles Biscuit Co.		10/21/29	10/21/29
2761	CA1	29	2	Pittsburgh	Clark Bros Gum Co.			

Table 7

## Pitney Bowes Oval Type CA

NO	TYPE	PMT	VALUE	TOWN	USER	REMARKS	EARLIEST	LATEST
2761	CA1	55	2	New York	Funk & Wagnalls			
2761	CA1	6	2	PITTSBURGH   PA.	Duquesne Light Co.		01/29/26	03/02/26
2761	CA1	6	2	BRIDGEPORT   CONN.	Manning, Maxwell & Moore		03/09/28	08/03/29
2761	CA1	87	2	NEW YORK   N.Y.	General Motors		12/01/30	01/24/31
2762	CA1	364	2	NEW YORK   N.Y.	State Ins Fund		03/25/25	05/02/30
2762	CA1	55	2	NEW YORK   N.Y.	Funk & Wagnalls		01/10/25	01/27/25
2762	CA1	9	2	Harrisburg	Harrisburg Gas Co.			
2762	CA2-3		2+1	DOVER   DEL.	?		05/17/34	05/17/34
2762	CA2-3		2+1	NEW ORLEANS   LA.	?		01/25/38	01/25/38
2763	CA1,2-3	6	2,2+1	PORTLAND   OREGON.	PACIFIC N.W. PUBLIC SERV		01/20/25	04/03/33
2764	CA1	1	2	NEWPORT   KY.	Andrews Steel Co.		12/18/28	05/31/29
2765	CA1	42	2	LOS ANGELES   CALIF.	U. S. Credit Bureau		07/25/30	01/09/31
2765	CA2-3		2+1	CHICAGO   ILL.	ALLSTATE INS. CO.		12/05/36	08/23/40
2765	CA2-3		2+1	SAINT PAUL   MINN.	First Natl Bank		10/14/32	05/02/35
2766	CA1	199	2	CHICAGO   ILL.	Portland Cement Assn		02/17/25	04/22/32
2767	CA1	1	2	DES MOINES   IOWA.	Bankers Life Ins Co.		05/02/28	05/09/28
2767	CA1,2-3	17	2,2+1	FORT WAYNE   IND.	Dudlo Mfg Co.		10/28/29	12/02/32
2767	CA2-3		2+1	PITTSBURGH   PA.	UNITED MERCHANTILE CO.		07/29/38	08/23/38
2767	CA2-3		2+1	CHICAGO   ILL.	GENERAL AMER. TANK CAR		12/08/33	06/30/34
2768	CA1,2-3	190	2,2+1	CHICAGO   ILL.	Lumbermens Credit Co.		03/08/28	08/29/35
2769	CA1	4	2	Sioux City	Warnock Co., W.			
2770	CA1,2-3	14	2,2+1	OMAHA   NEBR.	Fairmount Creamery		06/29/25	08/11/37
2771	CA1,2-3	208	2,2+1	CHICAGO   ILL.	Dr. Fahrney & Sons		04/10/29	10/18/35
2772	CA1,2-3	3	2,2+1	YOUNGSTOWN   OHIO.	McKelvey Co., G.		06/15/27	01/14/33
2773	CA1,2-3	195	2,2+1	CHICAGO   ILL.	Book House for Children		01/24/33	01/24/33
2774	CA1	1	2	Chicago	Postage Meter Co.			
2774	CA1	102	2	NEW YORK   N.Y.	Wise & Co., W. H.		01/29/25	06/09/26
2774	CA1	397	2	CHICAGO   ILL.	Catholic Church Extensio		02/03/31	02/03/31
2774	CA1	545	2	New York	Republican Business Men			
2774	CA2-3		2+1	MINNEAPOLIS   MINN.	FEDERAL RESERVE BANK	2 TM'S	03/03/34	01/08/38
2775	CA1,2-3	1	2,2+1	CANAJOHARIE   N.Y.	Beech Nut Packing Co.		12/04/25	07/03/35
2775	CA2-3		2+1	DETROIT   MICH.	CAMPBELL-EWALD CO.		11/16/38	11/16/38
2776	CA1	120	2	Philadelphia	Congress Cigar Co.			
2776	CA1,2-3	19	2,2+1	ROCHESTER   N.Y.	Todd Co., The		06/30/25	03/27/36
2776	CA2		2	BROOKLYN   N.Y.	BROOKLYN CHAMBER OF COMM		09/04/40	04/29/41
2777	CA1	10	2	NEW YORK   N.Y.	Ronald Press		06/17/25	05/19/28
2777	CA1,2-3	10	2,2+1	NEW YORK,N.Y.   MADISON SQUARE STA.	Ronald Press		05/17/29	01/30/34
2778	CA1	3	2	JACKSONVILLE   FLA.	Atlantic Natl Bank		03/04/25	06/15/28
2778	CA2-3		2+1	MILWAUKEE   WIS.	NORTHWESTERN MUTUAL LIFE		07/17/33	03/10/36
2778	CA2-3		2+1	FORT ATKINSON   WIS.	JAMES MFG. CO.		05/24/38	03/08/39
2779	CA1	43	2	Saint Louis	St. Louis & Western RR			
2779	CA1	65	2	Saint Louis	General Motors			
2780	CA1	1	2	EASTPORT   FLA.	Brooks-Scanlon Corp		08/28/28	10/10/28
2780	CA1	6	2	Wichita	Turner, J. H.			
2780	CA2-3		2+1	OMAHA   NEBR.	FIRST NATIONAL BANK		03/13/33	06/26/34
2780	CA2-3		2+1	BOSTON   MASS.	FIRST NATIONAL BANK		11/01/38	02/14/41
2781	CA1	229	2	NEW YORK   N.Y.	Class Journal Co.		02/07/25	02/07/25
2781	CA1	359	2	NEW YORK   N.Y.	West Virginia Pulp Co.		06/04/26	01/26/27
2781	CA1	569	2	New York	Union Pacific RR Co.			
2781	CA1	8	2	NEW YORK   N.Y.	Guaranty Trust Co.		12/31/30	12/31/30
2781	CA5	43	3	CLEVELAND   OHIO.	CLEVELAND PLAIN DEALER		02/16/35	08/01/41
2782	CA1,2-3	26	2,2+1	CHICAGO   ILL.	Hart, Schaffner & Marx		12/23/25	12/18/33
2782	CA2-3		2+1	CHICAGO   ILLS.	RAND McNALLY & CO.		09/06/35	03/17/37
2783	CA1	1	2	KANSAS CITY   MO.	Commerce Trust Co.		08/22/29	04/01/31
2783	CA1	2	2	SAINT JOSEPH   MO.	Elders, Dr. H. W.		05/04/26	05/04/26
2783	CA1,2-3	1	2,2+1	DES MOINES   IOWA	Bankers Life Ins Co.		11/16/34	05/31/35
2783	CA2-3		2+1	DES MOINES   IOWA	?		02/06/34	01/15/35
2784	CA1	228	2	NEW YORK   N.Y.	N.Y. Telephone Co.		06/18/30	06/18/30
2784	CA1	293	2	New York	Indiana Pipe Line Co.			
2784	CA1	45	2	Des Moines	Greenwalt, G. C.			
2784	CA2		2	ARLINGTON   VA.	WOODWARD & LOTHROP		05/05/41	05/05/41
2784	CA2-3		2+1	DES MOINES   IOWA	STATE OF IOWA		07/22/33	11/01/35

Table 7  
Pitney Bowes Oval Type CA

NO	TYPE	PMT	VALUE	TOWN	USER	REMARKS	EARLIEST	LATEST
2785	CA1	4	2	Akron	Miller Rubber Co.			
2785	CA1	49	2	CLEVELAND   OHIO.	General Motors		06/06/30	06/06/30
2786	CA1	32	2	Baltimore	Scarlett & Co., W. G.			
2786	CA1	6	2	DALLAS   TEXAS.	Magnolia Petroleum		05/10/25	06/16/27
2786	CA1	6	2	BATTLE CREEK   MICH.	Sherman Mfg Co.		05/29/30	07/20/31
2787	CA1	44	2	LOS ANGELES   CALIF.	Howard Auto Co.		07/03/28	06/03/31
2787	CA2-3		2+1	LOS ANGELES   CALIF.	BLAKE, MOFFITT & TOWNE		01/11/38	08/09/38
2788	CA1,2-3	8	2,2+1	NEWARK   N.J.	Bamberger & Co., L.		03/28/25	09/02/36
2789	CA1,2-3	51	2,2+1	SAINT LOUIS   MO.	Graham Paper Co.		05/16/27	01/07/36
2790	CA1	24	2	LOS ANGELES   CALIF.	Hammond Lumber Co.		12/17/25	03/21/32
2791	CA1,2-3	1	2,2+1	OAK PARK   ILL.	Public Service Co.		09/15/33	09/15/33
2792	CA1,2-3	24	2,2+1	MINNEAPOLIS   MINN.	Savage Co., M.		01/09/28	11/08/32
2793	CA1	187	2	Chicago	Box 12			
2793	CA1	49	2	Cleveland	General Motors			
2794	CA1	204	2	CHICAGO   ILL.	Forman Co., G. M.		08/31/25	08/31/25
2794	CA1	340	2	CHICAGO   ILL.	McClurg & Co., A. C.	THIS IS 2794	09/03/30	05/07/31
2794	CA2-3		2+1	CHICAGO   ILL.	THE DAVIS CO.		05/06/33	05/06/33
2795	CA1	1	2	Harrisburg	State Departments			
2795	CA1	1	2	WILMINGTON   DEL.	Hercules Powder Co.		04/07/27	04/07/27
2795	CA1	1	2	SCRANTON   PA.	International Correspond		04/23/28	04/23/28
2795	CA1	50	2	NEW YORK   N.Y.	Chemical Natl Bank		01/08/32	01/29/32
2795	CA1	55	2	New York	Funk & Wagnalls			
2795	CA1	679	2	New York	A. T. & Santa Fe RR Co.			
2795	CA1	699	2	New York	*			
2795	CA1	85	2	PHILADELPHIA   PA.	Miller & Co., G. L.		12/24/25	12/24/25
2795	CA1,2-3	99	2,2+1	NEW YORK   N.Y.	General Motors		03/11/32	09/11/33
2796	CA1	24	2	Milwaukee	Central States Credit As			
2796	CA1,2-3	1	2,2+1	FORT ATKINSON   WIS.	James Mfg Co.		11/29/30	05/06/35
2797	CA1	75	2	PHILADELPHIA   PA.	Stern & Co.		04/10/29	04/10/29
2798	CA1,2-3	280	2,2+1	NEW YORK   N.Y.	McKay Publ Co., Wm. H.		09/30/25	05/04/37
2799	CA1	366	2	NEW YORK   N.Y.	Maryland Casualty Co.		09/01/26	09/01/26
2800	CA1	16	2	WASHINGTON   D.C.	Consolidated Press		02/18/27	02/18/27
2800	CA1	32	2	WASHINGTON   D.C.	General Motors		11/06/31	11/06/31
2801	CA1,2-3	165	2,2+1	CHICAGO   ILL.	Daily News		04/02/25	05/01/33
2801	CA2-3		2+1	CHICAGO   ILL.	CHICAGO KAHN BROS.		11/06/40	11/06/40
2802	CA1,2-3	207	2,2+1	CHICAGO   ILL.	Decker & Cohn		06/12/25	09/19/32
2803	CA1	69	2	Detroit	Detroit Life Ins Co.			
2803	CA1,2-3	15	2,2+1	CHICAGO   ILL.	Commonwealth Edison Co.		12/17/30	01/31/33
2803	CA2-3		2+1	DETROIT   MICH.	CONTINENTAL MOTORS CORP.		03/28/34	03/28/34
2804	CA1	76	2	NEW YORK   N.Y.	Spencer Trask & Co.		08/05/31	08/05/31
2804	CA1	84	2	NEW YORK   N.Y.	Strauss & Co., S. W.		02/11/25	06/10/30
2804	CA2-3		2+1	PITTSBURGH   PA.	MELLON NATIONAL BANK		07/25/33	07/25/33
2805	CA1	1	2	LAPORTE   IND.	La Porte Woolen Mills		04/09/25	12/01/26
2805	CA1	64	2	Cincinnati	Piggly-Wiggly			
2806	CA1,2-3	200	2,2+1	CHICAGO   ILL.	Wilson-Jones Co.		03/20/26	07/02/37
2807	CA1,2-3	1	2,2+1	ERIE   PA.	Hammermill Co.		06/05/25	05/04/33
2808	CA1	36	2	NEWARK   N. J.	Standard Oil Co.		09/07/28	06/09/31
2808	CA1	64	2	SAINT LOUIS   MO.	Roberts, Johnson & Rand		03/26/25	05/24/27
2808	CA2-3		2+1	SPRINGFIELD   MASS.	NEW ENGLAND TELEPHONE CO		02/24/33	06/13/35
2809	CA1,2-3	3	2,2+1	ALLENTOWN   PA.	Grammers & Sons, L.		03/24/25	07/07/32
2809	CA2-3		2+1	PHILADELPHIA   PA.	WHITMAN'S		11/18/32	07/02/35
2810	CA1,2-3	3	2,2+1	SAN ANTONIO   TEXAS.	San Antonio Machine Co.		02/01/27	05/22/33
2811	CA1,2-3	7	2,2+1	PORTLAND   OREGON.	General Motors		04/12/26	05/26/36
2812	CA1	338	4	NEW YORK   N.Y.	Biddle Purchasing Co.		12/01/31	12/01/31
2813	CA1	130	4	New York	Irving Bank & Trust Co.			
2813	CA1	19	4	New York	Federal Reserve Bank			
2813	CA1	417	4	New York	Lorillard Co., P.			
2813	CA1	5	4	Springfield	State Departments			
2813	CA2-3		4+2	NEW YORK   N.Y.	?		04/25/35	04/25/35
2814	CA1	371	4	NEW YORK   N.Y.	Farmers Loan & Trust Co.		03/30/25	03/30/25
2815	CA1	260	2	New York	Lowenstein & Sons			
2816	CA1	162	4	New York	Mechanics & Metals Bank			
2816	CA1	49	4	New York	Chase Natl Bank			
2816	CA1	506	4	NEW YORK   N.Y.	Nickerson & Co., J.		03/06/28	03/06/28

Table 7  
Pitney Bowes Oval Type CA

NO	TYPE	PMT	VALUE	TOWN	USER	REMARKS	EARLIEST	LATEST
2816	CA5 or 6		2			PER NEEDELS		
2817	CA1	12	1	SAINT LOUIS   MO.	Ralston Purina	SEC.435½ P.L.&R.	NOTE C	
2817	CA1	165	1	SAINT LOUIS   MO.	?		NOTE D	
2817	CA1	55	1	NEW YORK   N.Y.	Funk & Wagnalls		NOTE A	
2817	CA2		1	NEW YORK   N.Y.	WM. H. McKAY	SEC.562 P.L.&R.	NOTE E	
2818	CA1	54	1	Kansas City	Folger's Coffee Co.			
2818	CA1-1	170	1+½	New York	Abercrombie & Fitch Co.			
2818	CA2		1	NEW YORK   N.Y.	GOOD HOUSEKEEPING	SEC.562 P.L.&R.	NOTE E	
2818	CA2		1	Chicago	May & Malone			
2819	CA1	1	1	Lawrenceburg	Rossville Alcohol Co.			
2819	CA1	305	1	NEW YORK   N.Y.	Forbes Magazine	SEC.435½ P.L.&R.	MAR 31	
2819	CA1	55	1	New York	Funk & Wagnalls			
2819	CA2		1	New York	Forbes Magazine			
2820	CA1	10	1	DAYTON   OHIO & OHIO.	McCall's Magazine	SEC.562, 435½	NOTE C,D	
2820	CA1	14	1	Toledo	De Vilbiss Co.			
2820	CA1	6	1	CINCINNATI   OHIO	ALBERT MILLS	SEC.562 P.L.&R.	1938	
2820	CA1	84	1	NEW YORK   N.Y.	Strauss & Co., S. W.		NOTE A	
2820	CA1,1-1	93	1,1+½	NEW YORK   N.Y.	Stewart & Co.		NOTE A	
2821	CA1	293	1	NEW YORK   N.Y.	Indiana Pipe Line Co.		NOTE A	
2821	CA1	354	1	New York	Natl Importing Co.			
2822	CA1	22	1	KANSAS CITY   MO.	Goodyear Co.	SEC.435½ P.L.&R.	NOTE C	
2822	CA1	249	1	Chicago	First Natl Bank			
2822	CA1	3	1	CINCINNATI   OHIO.	?	SEC.562 P.L.&R.	NOTE D	
2822	CA1	9	1	CINCINNATI   OHIO	STORRS-SCHAEFFER CO.	SEC.562 P.L.&R.	NOTE D	
2823	CA1	2	1	Minneapolis	Federal Reserve Bank			
2823	CA1	55	1	NEW YORK   N.Y.	Funk & Wagnalls		NOTE A	
2824	CA1	21	2	LOS ANGELES   CALIF.	HAAS, BARUCH & CO.		09/11/34	08/12/36
2824	CA1	45	2	Los Angeles	Murphy Motor Co.			
2825	CA1	22	2	LOS ANGELES   CALIF.	Southern California Tel		09/03/30	09/03/30
2825	CA1,2-3	78	2,2+1	LOS ANGELES   CALIF.	PACIFIC Telephone Co.		02/29/28	11/22/32
2825	CA2-3		2+1	LOS ANGELES   CALIF.	CITY OF L.A. DEPT. POWER		11/05/35	03/09/37
2826	CA1,2-3	27	2,2+1	MILWAUKEE   WIS.	Andrae & Sons Co., J. F.		11/10/25	12/07/36
2826	CA2-3		2+1	ELKHORN   WIS.	FRANK HOLTON & CO.		08/14/40	10/10/47
2827	CA1	15	2	Seattle	Western Dry Goods			
2827	CA1,2-3	28	2,2+1	SEATTLE   WASH.	Schwabacher-Frey Co.		04/21/30	09/18/37
2828	CA1,2-3	22	2,2+1	LOS ANGELES   CALIF.	Southern California Tel		09/03/25	09/26/32
2829	CA1	16	2	Kansas City	Federal Reserve Bank			
2829	CA1	31	2	Kansas City	Miller Petroleum Co.			
2829	CA1,2-3	45	2,2+1	KANSAS CITY   MO.	City Bank & Trust Co.		05/17/32	02/06/36
2830	CA1	1	2	Montgomery	Montgomery Table Works			
2830	CA1	9	2	PHILADELPHIA   PA.	Fenton Label Co.		06/16/26	06/16/26
2830	CA2-3		2+1	CAMDEN   N.J.	N.J. BELL TELEPHONE CO.	ADL 1C PD NORMAL	06/09/33	01/02/34
2830	CA2-3b		2+1	CAMDEN   N.J.	N.J. BELL TELEPHONE CO.	ADL 1C PD INVERTED	02/06/33	02/07/33
2831	CA1	3	2	LINCOLN   NEBR.	University Publ Co.		05/04/29	02/12/32
2831	CA1	62	2	CHICAGO   ILL.	PEOPLES GAS & COKE?		08/12/33	02/21/36
2832	CA1,2-3	6	2,2+1	MEMPHIS   TENN.	Union & Planters Bank		05/02/27	12/30/35
2833	CA1	26	2	Detroit	Union Guardian Trust Co.			
2833	CA1,2-3	66	2,2+1	ST. LOUIS   MO.	Hamilton Brown Co.		10/02/25	03/08/39
2834	CA1,2-3	203	2,2+1	CHICAGO   ILL.	Libby, McNeill & Libby		05/12/25	11/15/35
2835	CA1	1453	2	NEW YORK   N.Y.	Modern Investment & Loan		12/11/31	12/11/31
2835	CA1	353	2	NEW YORK   N.Y.	Chatham Phenix Bank		10/10/25	07/23/29
2835	CA1	6	2	Paterson	Saint Anthony's Guild			
2836	CA1	267	2	NEW YORK   N.Y.	Woolworth Co.		03/12/27	05/07/30
2836	CA2-3		2+1	BUFFALO   N. Y.	Remington Rand		09/28/34	02/14/39
2837	CA1	249	2	NEW YORK   N.Y.	Finchley Inc.		04/07/32	04/07/32
2837	CA1	356	2	NEW YORK   N.Y.	Cameron-Michel & Co.		10/01/25	03/01/27
2837	CA1	405	2	New York	Coty Inc.			
2837	CA1	679	2	New York	A. T. & Santa Fe RR Co.			
2837	CA1	945	2	New York	Natl Family Stores			
2837	CA2-3		2+1	PITTSBURGH   PA.	McCREERY & CO.		05/13/33	05/13/33
2838	CA1	15	2	Omaha	Federal Land Bank			
2838	CA1	25	2	Hartford	Kingston Co., F. E.			
2838	CA1	35	2	ROCHESTER   N.Y.	Delco Light Co.		01/03/31	01/03/31
2839	CA1	317	2	New York	General Foods Corp			
2839	CA1,2-3	26	2,2+1	DETROIT   MICH.	Union Guardian Trust Co.		08/19/25	02/27/37
2840	CA1	79	2	PITTSBURGH   PA.			05/11/37	01/05/40

Table 7  
Pitney Bowes Oval Type CA

NO	TYPE	PMT	VALUE	TOWN	USER	REMARKS	EARLIEST	LATEST
2840	CA1,2-3	1	2,2+1	CONNELLSVILLE   PA.	West Penn Power Co.		11/28/31	10/20/33
2841	CA1	17	2	INDIANAPOLIS   IND.	Marmon Motor Car Co.		03/01/28	05/14/30
2841	CA2-3		2+1	CHICAGO   ILL.	HARRISON WHOLESALE CO.		07/19/39	03/23/41
2842	CA1,2-3	15	2,2+1	INDIANAPOLIS   IND.	Bobbs-Merrill Co.		06/07/26	12/10/37
2843	CA1,2-3	1	2,2+1	EVANSVILLE   IND.	Hercules Corp/SERVEL		04/23/25	04/03/38
2844	CA1	11	1	Atlanta	Davison-Paxton Co.	2844 IS A 'TWO'		
2844	CA1	30	2	DETROIT   MICH.	Hudson Co., J. L.		11/07/25	10/16/29
2844	CA2-3		2+1	DETROIT   MICH.	J. STIRLING GETCHELL		10/23/33	10/23/33
2845	CA1	354	2	New York	Natl Importing Co.			
2845	CA1	5	2	PORTLAND   OREGON.	MARSHALL-WELLS CO.		12/07/37	12/11/37
2846	CA1	1	1	ITHACA   N. Y.	Assoc Gas & Electric Sys	SEC.435½ P.L.&R.	NOTE C	
2846	CA1	12	1	Syracuse	Gaylords Triangle Co.			
2846	CA1	13	1	FORT WORTH   TEXAS	Paul Viteck	SEC.435½ P.L.&R.	NOTE C	
2846	CA1	18	1	Dallas	Southwestern Life Ins Co			
2846	CA1	2	1	Ithaca	Great League Federal Exc			
2846	CA1	31	1	DALLAS   TEXAS		SEC.435½ P.L.&R.	1932	
2846	CA1	32	1	ROCHESTER   N.Y.	Sibley, Lindsay & Carr	SEC.435½ P.L.&R.	NOTE C	
2846	CA2		1	HOUSTON   TEXAS	GULF PUBLISHING CO.	SEC.562 P.L.&R.	NOTE E	
2846	CA2		1	CINCINNATI   OHIO.	HARFORD FROCKS INC.	SEC.562 P.L.&R.	NOTE E	
2847	CA1	18	1	BOSTON,MASS.   BACK BAY STA.	Christian Science Publ C	SEC.562 P.L.&R.	NOTE D	
2847	CA1	338	1	BOSTON   MASS.	CHAS. A. DAY CO.	SEC.562P.L.&R.	NOTE D	
2847	CA1-1	1	1+½	Davenport	Palmer School			
2848	CA1	1540	1	NEW YORK   N.Y.		SEC.562 P.L.&R.	NOTE D	
2848	CA1	2	1	PASSAIC   N.J.	Paterson Paper Co.	SEC.435½ P.L.&R.	NOTE C	
2848	CA1	280	1	NEW YORK   N.Y.	?	SEC.562 P.L.&R.	NOTE D	
2848	CA2		1	ATLANTA, GA.   SEC.562 P.L.&R.	PO BOX 1125			NOTE E
2848	CA2		1	TAMPA   FLA.	THOMPSON & CO.?	SEC.562P.L.&R.	NOTE E	
2849	CA1	1	1	Red Bank	Eisner & Co., S.			
2849	CA1	5	1	Jersey City	Tiffany Electric Co.			
2849	CA1	55	1	New York	Funk & Wagnalls			
2849	CA1	823	1	NEW YORK   N.Y.	Dow Jones & Co.	SEC.435½ P.L.&R.	NOTE C	
2849	CA2		1	DALLAS   TEXAS		SEC.562 P.L.&R.	NOTE E	
2850	CA1	1342	1	NEW YORK   N.Y.	BRADSTREET'S	SEC.435½ P.L.&R.	NOTE C	
2850	CA1	1408	1	NEW YORK   N.Y.	ERLCO	SEC.562 P.L.&R.	NOTE D	
2850	CA1	22	1	KANSAS CITY   MO.	Goodyear Co.	SEC.435½ P.L.&R.	NOTE C	
2850	CA1	55	1	NEW YORK   N.Y.	FUNK & WAGNALLS	SEC.562 P.L.&R.	NOTE D	
2851	CA1	6	1	Cincinnati	American Products Co.			
2851	CA1	66	1	CINCINNATI   OHIO	Standard Publ Co.		NOTE C	
2852	CA1	25	1	Kansas City	Long Bell Lumber Co.			
2852	CA1	55	1	NEW YORK   N.Y.	Literary Digest	SEC.562 P.L.&R.	NOTE D	
2852	CA2		1	NEW YORK,N.Y.   SEC.562 P.L.&R.	UNDERWEAR INSTITUTE		1938	1939
2852	CA2		1	NEW YORK   N.Y.	VARIOUS	SEC.562, 34.66	NOTE E,F	
2852	CA2		1	PLEASANTVILLE,N.Y.   SEC.562 P.L.&	READERS DIGEST		1947	
2853	CA1	487	1	DETROIT,MICH.   SEC.562 P.L.&R.	GENERAL MOTORS		NOTE D	
2853	CA1-2	26	1+1CO	Saint Louis	Mercantile Commerce Bank			
2854	CA1	1	1	Ithaca	Assoc Gas & Electric Sys			
2854	CA1	3	1	Columbus	Pure Oil Co.			
2854	CA1	32	1	ROCHESTER   N.Y.	Sibley, Lindsay & Carr	SEC.435½ P.L.&R.	NOTE C	
2855	CA1	11	1	Los Angeles	Los Angeles Times			
2855	CA1	55	1	New York	Funk & Wagnalls			
2855	CA1	92	1	CHICAGO   ILL.	Childs, C. F.	SEC.435½ P.L.&R.	NOTE C	
2855	CA2		1	CHICAGO   ILL.	2800 N. CRAWFORD	SEC.562P.L.&R.	NOTE E	
2856	CA1	15	1	Birmingham	Stockham Pipe & Fittings			
2856	CA1	317	1	New York	General Foods Corp			
2856	CA1	5	1	MONTGOMERY   ALA.	State Departments	SEC.435½ P.L.&R.	NOTE C	
2856	CA1	55	1	NEW YORK   N.Y.	Funk & Wagnalls	SEC.562, 435½	NOTE C,D	
2856	CA2		1	NEW YORK   N.Y.			NOTE E	
2856	CA2		1	Memphis	Bruce Co., E. L.			
2857	CA1	2	1	CHICAGO   ILL.	Duo Graphic		NOTE C	
2857	CA2		1	CHICAGO   ILL.	First American Fire Ins	SEC. 435½, 562	NOTE C,D	
2858	CA1	55	1	NEW YORK   N. Y.	FUNK & WAGNALLS	SEC.562 P.L.&R.	NOTE D	

Table 7  
Pitney Bowes Oval Type CA

NO	TYPE	PMT	VALUE	TOWN	USER	REMARKS	EARLIEST	LATEST
2858	CA1	6	1	Cincinnati	Albert Mills			
2858	CA1-1	165	1+½	Chicago	Daily News			
2858	CA2		1	CAMDEN,N.J.   SEC.562 P.L.&R.	CAMPBELL SOUP CO.	SEC.562 P.L.&R.	NOTE E	
2859	CA1	23	1	MILWAUKEE   WIS.	American Appraisal Co.	SEC.435½,562	NOTE C,D	
2859	CA2		1	MILWAUKEE   WIS.		SEC.562 P.L.&R.	NOTE E	
2860	CA1	1	1	ADAMS   N. Y.	Rice, Wm. S.	SEC.562 P.L.&R.	NOTE D	
2860	CA1	10	1	Saint Louis	Huttig Sash & Door Co.			
2860	CA1	19	1	Saint Louis	Peerless Waterproof Ceme			
2860	CA1	55	1	NEW YORK   N.Y.	Funk & Wagnalls	SEC.435½ P.L.&R.	NOTE C	
2860	CA1	89	1	SAINT LOUIS   MO.	ALCO Co., A. S.	SEC.435½ P.L.&R.	NOTE C	
2861	CA1	1	1	BOYS TOWN   NEBR.	BOYS TOWN	SEC.562 P.L.&R.	NOTE D	
2861	CA1	13	1	Newark	Mennen Co.			
2861	CA1	2225	1	NEW YORK   N.Y.	ARTS & DECORATIONS	SEC.562 P.L.&R.	NOTE D	
2861	CA1	317	1	Newark	Postum Co.			
2861	CA1	55	1	NEW YORK   N.Y.	Funk & Wagnalls	SEC.562 P.L.&R.	NOTE D	
2861	CA1	765	1	NEW YORK   N.Y.	Daily Mirror		10/24/29	07/24/31
2862	CA1	1	1	BINGHAMTON   N. Y.	Mitchell & Church Co.	TOWN CORRECTED	NOTE C,D	
2863	CA1	205	2	CHICAGO   ILL.	University of Chicago		04/26/26	04/26/26
2863	CA1,2-3	372	2,2+1	CHICAGO   ILL.	C. M. St. Paul & P. RR C		02/17/28	09/24/37
2864	CA1	211	2	CHICAGO   ILL.	Abbott Laboratories		08/06/25	08/06/25
2864	CA1,2-3	1	2,2+1	NORTH CHICAGO   ILL.	Abbott Laboratories		03/20/26	06/21/33
2865	CA1	360	2	NEW YORK   N.Y.	Germott Publ Co.		03/17/25	12/24/26
2865	CA1	569	2	New York	Union Pacific RR Co.			
2865	CA1	650	2	NEW YORK   N.Y.	Linde & Co.		11/23/27	05/21/28
2865	CA1	98	2	LOS ANGELES   CALIF.	Fuller & Co., W.		01/30/30	04/02/31
2866	CA1,2-3	170	2,2+1	NEW YORK   N.Y.	Abercrombie & Fitch Co.		03/10/25	05/01/34
2867	CA1	3	2	GRAND RAPIDS   MICH.	MICH. Telephone Co.		01/26/31	01/26/31
2868	CA1	3	2	BRIDGEPORT   CONN.	United Illuminating Co.		06/08/35	06/08/35
2869	CA1,2-3	377	2,2+1	NEW YORK   N.Y.	Guardian Life Ins Co.		10/30/29	12/24/36
2870	CA1	226	2	New York	Bonwit Teller			
2870	CA1	293	2	New York	Indiana Pipe Line Co.			
2870	CA1	55	2	NEW YORK   N.Y.	Funk & Wagnalls		04/16/25	04/21/25
2870	CA1,2-3	26	2,2+1	NEW YORK   N.Y.	N.Y. Telephone Co.		07/08/30	04/14/33
2870	CA2-3		2+1	NEW YORK   N.Y.	RCA		NO DATE	
2871	CA1,2-3	26	2,2+1	MILWAUKEE   WIS.	Pittsburgh Plate Glass C		05/20/25	06/08/33
2872	CA1	132	2	CHICAGO   ILL.	Mid-West Utilities		12/14/25	03/12/27
2872	CA1	20	2	CHICAGO   ILL.	Richards Co., E.		11/06/29	03/29/30
2872	CA2-3		2+1	CHICAGO   ILL.	KRAFT-PHENIX CHEESE CORP		06/13/34	04/02/35
2872	CA2-3		2+1	SOUTH BEND   IND.	ASSOCIATES INVESTMENT CO		07/31/36	01/27/41
2873	CA1	201	2	CHICAGO   ILL.	Aetna Life Ins Co.		12/08/25	12/12/31
2874	CA1	1	2	KOHLER   WIS.	Kohler Co., The		06/01/26	03/03/27
2874	CA1,2-3	2	2,2+1	CANTON   OHIO.	Harter Bank, G. D.		05/05/30	05/04/33
2875	CA1	21	2	NEWARK   N.J.	Osborne Co.		03/27/25	12/18/28
2875	CA2-3		2+1	NEW YORK   N.Y.	DURO-TEST CORP.		03/04/33	03/14/33
2876	CA1	10	2	MILWAUKEE   WIS.	GIMBEL BROTHERS		08/07/33	01/02/36
2876	CA1	48	2	Los Angeles	Shell Oil Co.			
2876	CA1	53	2	Los Angeles	Eastern Star			
2876	CA1	56	2	LOS ANGELES   CALIF.	General Motors		10/04/28	03/18/31
2876	CA2-3		2+1	GREEN BAY   WIS.	WISCONSIN TELEPHONE CO.		01/09/37	10/06/37
2876	CA2-3		2+1	MILWAUKEE   WIS.	WEYENBERG SHOE MFG. CO.		08/15/39	08/15/39
2877	CA1	1	2	Barnesville	Dixie Pecan Growers Exch			
2877	CA1	9	2	Atlanta	Southern Bankers Committ			
2877	CA1,2-3	7	2,2+1	ATLANTA   GA.	Citizens & Southern Natl		06/28/27	09/28/36
2878	CA1	228	2	New York	Telephone Co.			
2879	CA1	19	2	PORTLAND   OREGON.	CITY OF PORTLAND		06/24/33	08/03/38
2880	CA1	394	2	New York	Canada Dry Ginger Ale			
2880	CA1	5	2	SIOUX CITY   IOWA.	First Natl Bank		09/06/28	09/06/28
2880	CA1	569	2	New York	Union Pacific RR Co.			
2880	CA1	7	2	Springfield	Public Service Co.			
2880	CA2-3		2+1	OMAHA   NEBR.	U.S. NATIONAL CO.		11/12/32	08/19/33
2881	CA1	170	2	New York	Abercrombie & Fitch Co.			
2881	CA1	29	2	Brooklyn	Municipal Bank			
2881	CA1,2-3	136	2,2+1	NEW YORK   N.Y.	Sweet-Orr Co.	2 TMS	02/02/26	10/04/38
2882	CA1	35	2	CLEVELAND   OHIO	Glidden		12/29/25	07/11/29
2882	CA2-3		2+1	HARTFORD   CONN.	STATE OF CONN.		10/20/33	03/16/35

Table 7  
Pitney Bowes Oval Type CA

NO	TYPE	PMT	VALUE	TOWN	USER	REMARKS	EARLIEST	LATEST
2883	CA1	5	2	SIOUX CITY   IOWA.	First Natl Bank		03/18/26	02/27/28
2883	CA1,2-3	17	2,2+1	KANSAS CITY   MO.	First Natl Bank		05/03/30	08/29/35
2884	CA1,2-3	367	2,2+1	NEW YORK   N.Y.	Standard Textile		09/09/25	11/27/35
2885	CA1	17	2	OMAHA   NEBR.	General Motors		04/23/29	04/23/29
2886	CA1	19	2	NEWARK   N.J.	Loyalty Group		03/17/26	03/29/32
2887	CA1,2-3	2	2,2+1	LAPORTE   IND.	U. S. Slicing Machine Co		02/13/29	02/17/41
2888	CA1	18	2	CHICAGO   ILLS.	Northern States Power Co		04/18/25	03/12/27
2888	CA1	436	2	Chicago	Chicago Worlds Fair			
2888	CA1	89	2	CHICAGO   ILL.	First Natl Corp of Bosto		03/10/28	03/10/28
2888	CA1,2-3	22	2,2+1	CHICAGO, ILL.   STOCK YDS. STA.	Wilson & Co.		04/25/32	02/19/34
2889	CA1	25	2	Toledo	U. S. Advertising Co.			
2889	CA1	54	2	CLEVELAND   OHIO.	Jordan Motor Car Co.		04/12/27	12/17/28
2889	CA2		2	TOLEDO   OHIO	Willys Overland Co.		01/06/32	01/06/32
2889	CA2-3		2+1	TOLEDO   OHIO	EMPIRE SECURITIES INC.		09/25/36	09/25/36
2890	CA1	28	2	New Orleans	Elks Club			
2890	CA1,2-3	17	2,2+1	NEW ORLEANS   LA.	Myles Salt Co.		10/31/33	04/15/39
2891	CA1	1	2	Oak Park	Public Service Co.			
2891	CA1	2	2	ALBANY   N.Y.	N.Y. Telephone Co.		04/30/25	12/02/29
2892	CA1	376	2	New York	Standard Oil Co.			
2892	CA1	53	2	CLEVELAND   OHIO.	Ames Co., The		01/12/26	01/12/26
2892	CA2		2	Akron	General Tire & Rubber Co			
2892	CA2-3		2+1	LOS ANGELES   CALIF.	BANK OF AMERICA		08/14/35	09/30/36
2893	CA1,2-3	57	2,2+1	NEW YORK   N.Y.	Corn Products Co.		05/23/25	01/19/33
2894	CA1	11	2	ATLANTA   GA.	Davison-Paxton Co.		02/25/28	05/08/30
2895	CA1	1	2	LYNBROOK   N.Y.	Telephone Co.		07/25/30	07/25/30
2895	CA1	263	2	NEW YORK   N.Y.	Cannon Mills Inc.		09/18/28	09/18/28
2895	CA1	293	2	New York	Indiana Pipe Line Co.			
2896	CA1	216	2	CHICAGO   ILL.	Lydon Mfg Co.		11/27/26	01/10/28
2896	CA1	60	2	KANSAS CITY   MO.	Sears Roebuck		12/03/30	12/03/30
2897	CA1	19	2	San Francisco	*			
2897	CA1	250	2	NEW YORK   N.Y.	Hamilton Institute, A.		09/08/25	05/13/30
2897	CA1	376	2	New York	Standard Oil Co.			
2898	CA1	1070	2	NEW YORK   N.Y.	Sterling Inc.		07/30/30	07/30/30
2898	CA1	349	2	NEW YORK   N.Y.	Indiana Flooring Co.		09/15/25	09/15/25
2898	CA1	375	2	New York	Fougera & Co., E.			
2898	CA1	573	2	NEW YORK   N.Y.	Charles & Co.		12/10/30	03/08/33
2899	CA1	219	2	CHICAGO   ILL.	Integrity Ins Co.		09/04/25	09/04/25
2899	CA1	340	2	CHICAGO   ILL.	McClurg & Co., A. C.		07/22/27	01/03/30
2899	CA1	340	2	Chicago	Duffield & Co.			
2899	CA1	8	2	Chicago	Carson, Pirie, Scott			
2899	CA2		2	Chicago	City Departments			
2900	CA1	223	2	Chicago	Western Felt Works			
2900	CA1	226	2	Chicago	Midland Utilities Co.			
2900	CA1,2-3	116	2,2+1	CHICAGO   ILL.	Bennett, J. E.		03/07/32	10/27/34
2901	CA1	371	2	NEW YORK   N.Y.	Farmers Loan & Trust Co.		04/01/25	05/09/31
2901	CA1	6	2	NEW YORK   N.Y.	City Bank Farmers Trust		03/29/32	06/01/32
2902	CA1	11	2	Brooklyn	Brewster Publications			
2902	CA1	293	2	New York	Indiana Pipe Line Co.			
2902	CA1	372	2	New York	Nestles Food Co.			
2902	CA1,2-3	198	2,2+1	NEW YORK   N.Y.	Borden Co., The		06/03/27	05/28/36
2902	CA2-3		2+1	NEW YORK   N.Y.	MARSH & McLENNAN		11/14/39	06/13/40
2903	CA1	22	2	BOSTON   MASS.	FEDERAL RESERVE BANK		11/18/33	01/24/34
2903	CA1,2-3	213	2,2+1	CHICAGO   ILL.	Commercial Investment Co		10/28/29	01/28/33
2903	CA2-3		2+1	NEW YORK   N.Y.	BILL BROTHERS PUBLISHING		06/14/39	01/03/41
2904	CA1	195	2	Detroit	Oakland Motor Co.			
2904	CA1	4	2	Atlanta	Telephone Co.			
2904	CA1	4	2	New Haven	Winchester Arms Co.			
2904	CA2-3		2+1	DETROIT   MICH.	VARIOUS		04/24/33	02/19/34
2905	CA1	362	2	NEW YORK   N.Y.	French & Co., F.		08/13/26	01/25/28
2905	CA1	373	2	New York	Siegel, Levy Co.			
2905	CA1	470	2	New York	Richard & Co., C. B.			
2905	CA1	975	2	NEW YORK   N.Y.	Bronx Trust Co.		05/14/30	11/10/31
2905	CA2-3		2+1	NEW YORK   N. Y.	AT&T		01/14/35	01/14/35
2905	CA2-3		2+1	GREENSBORO   N.C.	--- INSURANCE CO.		03/27/41	03/27/41
2906	CA1,2-3	7	2,2+1	BUFFALO N.Y.   STA.D.	Larkin Co.		08/31/25	07/25/33

Table 7  
Pitney Bowes Oval Type CA

NO	TYPE	PMT	VALUE	TOWN	USER	REMARKS	EARLIEST	LATEST
2906	CA2-3		2+1	CHICAGO   ILL.	MARSHALL FIELD & CO.		04/18/44	03/27/46
2907	CA1,2-3	3	2,2+1	CHARLOTTE   N.C.	General Motors		07/09/26	08/26/32
2908	CA1	2	2	MEMPHIS   TENN.	Raleigh Co., W. T.		05/01/29	05/01/29
2908	CA1	3	2	NEW ORLEANS   LA.	Hibernia Bank & Trust Co		03/02/28	03/02/28
2909	CA1	195	2	Detroit	Oldsmobile Co.			
2909	CA1,2-3	4	2,2+1	NEW HAVEN   CONN.	Winchester Arms Co.		11/16/25	08/15/34
2910	CA3	1	1½	DAYTON, OHIO   STA. C	Natl Cash Register Co.		NOTE B	
2910	CA3	16	1½	CLEVELAND   OHIO	Willard Storage Battery		NOTE B	
2911	CA1,2-3	6	2,2+1	DAYTON   OHIO. & OHIO	Delco Light Co.		07/13/25	01/17/36
2912	CA1	5	2	TOLEDO   OHIO	Hettrick Mfg Co.		09/16/25	03/10/27
2912	CA1,2-3	5	2,2+1	TOLEDO   OHIO.	Hettrick Mfg Co.		07/02/30	03/26/38
2913	CA3	32	1½	PHILADELPHIA   PA.	American Educational Ass		1925	
2913	CA4		2	QUINCY   ILL.	Standard Oil Co.		06/12/30	01/28/31
2913	CA4-1		2+1	PHILADELPHIA   PA.	?		04/10/34	04/10/34
2914	CA1,2-3	19	2,2+1	ATLANTA   GA.	Rich & Bros, M.		08/01/30	10/31/32
2914	CA2-3		2+1	ATLANTA   GA.	ATLANTA CLEARING HOUSE		10/09/36	06/23/37
2915	CA1,2-3	2	2,2+1	YOUNGSTOWN   OHIO.	Youngstown Sheet & Tube		08/26/25	03/07/35
2916	CA3	12	2	Lockland	Carey Roofing Co., P.			
2916	CA3,3-2	9	1½,1CO	SAN FRANCISCO,CALIF.   FERRY STA.	Southern Pacific RR Co.	NEED 1CO	1926	1927
2916	CA3,4-1	44	2,2+1	BOSTON   MASS.	Natl Shawmut Bank		10/01/35	10/01/35
2917	CA3	12	1½	Kansas City	Kansas Flour Mills			
2917	CA3	127	2	LOS ANGELES   CALIF.	Western Union Telegraph		04/18/30	04/18/30
2918	CA3	1	1½	UTICA   N.Y.	Commercial Traveling Men		NOTE B	
2918	CA3	485	2	Chicago	Saks			
2918	CA4-1		2+1	CHICAGO   ILL.	J.T. RYERSON & SON		07/26/33	07/26/33
2918	CA4-1		2+1	CHICAGO   ILL.	AMERICAN STEEL & WIRE		11/15/34	03/28/35
2919	CA3	55	1	New York	Funk & Wagnalls	MAY BE 1½		
2919	CA3	6	1½	Dayton	Delco Light Co.			
2919	CA3	845	2	NEW YORK   N.Y.	Davega		03/24/30	03/24/30
2920	CA3	79	1½	Saint Louis	McKesson & Robbins			
2920	CA3,4-1	46	2,2+1	STAMFORD   CONN.	Petroleum Power		05/16/30	11/14/40
2921	CA3	2	1½	MERIDEN   CONN.	International Silver Co.		NOTE B	
2922	CA3	12	1½	SAINT LOUIS   MO.	Ralston Purina		NOTE B	
2922	CA3	43	1½	CHICAGO   ILL.	Dartnell Corp		NOTE B	
2922	CA4		1½	NEW YORK, N.Y.   SEC.562 P.L.&R.	?			
2922	CA4		1½	NEW YORK, N.Y.   SEC.34.66 P.L.&R.	?		NOTE G	
2923	CA3,4-1	1077	2,2+1	NEW YORK   N.Y.	Valentine & Co.		01/07/31	08/07/34
2923	CA4-1		2+1	NEW YORK   N.Y.	A. BEIR & CO.		03/17/36	07/12/40
2924	CA3	143	1½	CHICAGO   ILL.	American Medical Assn		NOTE B	
2924	CA3	77	2	Baltimore	Lanahan & Co., W. W.			
2925	CA3	1	1½	NORTH CANTON   OHIO.	Hoover Co., The		NOTE B	
2925	CA3	5	1½	Canton	Timken Roller Bearing Co			
2926	CA3	3	1½	Chattanooga	Tennessee Electric Co.			
2926	CA3,4-1	1987	2,2+1	NEW YORK   N.Y.	Pure Oil Co.		03/16/32	10/15/32
2926	CA4		3	SOUTH BEND   IND.	ASSOCIATES INVESTMENT		01/12/42	06/19/45
2927	CA3	16	1½	PROVIDENCE   R.I.	Dale Mfg Co.		NOTE B	
2927	CA3	7	1½	DALLAS   TEXAS	Texas Farm & Ranch Publ		NOTE B	
2928	CA3	15	1½	DES MOINES   IOWA	Erickson Inc., C.		NOTE B	
2928	CA3,4-1	8	2,2+1	KANSAS CITY   MO.	Jenkins Music Co.		03/01/30	01/30/36
2929	CA3	5	1½	Saint Louis	Funston Bros. / Fouke Fu			
2929	CA3	79	1½	SAINT LOUIS   MO.	Prouty		NOTE B	
2929	CA3,4-1	16	2,2+1	KANSAS CITY,MO. FEDERAL RESERVE STA.	Federal Reserve Bank		05/12/30	09/09/35
2930	CA3	1	1½	DES MOINES   IOWA.	Bankers Life Ins Co.		NOTE B	
2930	CA4		3	BOSTON   MASS.	G. MIXTER BOX 2137		07/12/46	07/12/46
2930	CA4-1		2+1	INDIANAPOLIS   IND.	BOBBS-MERRILL CO.		05/16/38	09/11/41
2931	CA3	12	1½	OMAHA   NEBR.	Globe Life Ins Co. (Wood		1930	
2931	CA4		3	WASHINGTON   D.C.	LANSBURGH & BRO.		05/18/35	05/18/35
2931	CA4		3	STAMFORD   CONN.	INT'L READERS LEAGUE		03/07/46	03/07/46
2932	CA3	16	2	BIRMINGHAM   ALA.	Bedsole, Colvin Drug Co.		05/26/30	09/24/30
2932	CA4-1		2+1	COLUMBUS   OHIO	?		02/04/35	02/04/35
2932	CA4-1		2+1	CLEVELAND   OHIO			06/05/33	06/05/33



Table 7  
Pitney Bowes Oval Type CA

NO	TYPE	PMT	VALUE	TOWN	USER	REMARKS	EARLIEST	LATEST
2933	CA3	2	1½	Dallas	Telephone Co.			
2933	CA3	99	2	SAINT LOUIS   MO.	Universal Credit Co.		09/23/29	09/23/29
2933	CA3,4-1	5	2,2+1	KENOSHA   WIS.	Macwhyte Co.		08/18/33	05/18/35
2934	CA3	105	2	Detroit	Roney & Co., Wm. C.			
2934	CA3,4-1	28	2,2+1	DETROIT   MICH.	Peoples Wayne County Ban		08/13/32	08/13/32
2934	CA4-1		2+1	DETROIT   MICH.	COUNTY TREASURER?		11/29/35	11/29/35
2935	CA1,2-3	60	2,2+1	CLEVELAND   OHIO.	Natl Refining Co.		12/24/25	12/07/33
2936	CA1	1	2	Denver	Denver Dry Goods Co.			
2936	CA1	135	2	CHICAGO   ILL.	Foreman Natl Bank		10/30/29	05/22/31
2936	CA1	161	2	CHICAGO   ILL.	Yellow Cab Mfg Co.		09/30/25	04/23/27
2936	CA1	249	2	Chicago	First Natl Bank			
2937	CA1,2-3	228	2,2+1	CHICAGO   ILL.	Wahl Co.		05/22/25	06/26/34
2938	CA1	230	2	New York	Electric Bond & Share Co			
2938	CA1,2-3	2	2,2+1	WILLIAMSPORT   PA.	Lycoming Mfg Co.		04/29/25	03/16/34
2938	CA2-3		2+1	PHILADELPHIA   PA.	Supplee-Biddle		02/04/35	02/04/35
2939	CA1	2	2	Brooklyn	Telephone Co.			
2939	CA1	230	2	NEW YORK   N.Y.	Electric Bond & Share Co		08/31/26	10/30/29
2939	CA1	388	2	New York	Manufacturers Trust Co.			
2939	CA1,2-3	45	2,2+1	ROCHESTER   N.Y.	Bausch & Lomb		07/22/31	11/15/35
2939	CA2-3		2+1	MISHAWAKA   IND.	DODGE MFG. CORP.		07/02/40	04/08/41
2939	CA2-3		2+1	Philadelphia	Supplee-Biddle			
2940	CA1	1	2	Little Rock	Aetna Life Ins Co.			
2941	CA3	2	1½	Elizabeth	American Gas Accumulator			
2941	CA3	250	2	Philadelphia	Fox Weis Co.			
2941	CA3	291	2	Philadelphia	Stetson & Blackman			
2941	CA3,4-1	147	2,2+1	PHILADELPHIA   PA.	Baldwin Locomotive Works		04/07/31	01/07/37
2942	CA3	393	3	WELLESLEY HILLS   MASS.	BABSON'S REPORTS		09/15/33	09/27/35
2942	CA3	7	1½	Akron	Steese, J. C.			
2942	CA3	8	1½	CLEVELAND   OHIO.	OHIO BELL Telephone Co.		NOTE B	
2942	CA3	98	2	SAINT LOUIS   MO.	Natl City Bank		03/26/30	03/26/30
2942	CA3	98	2	ST. LOUIS   MO.	FRANKLIN AMERICAN TRUST		10/22/31	10/22/31
2942	CA4		3	BOSTON   MASS.	UNITED SHOE MACHINERY		11/12/36	03/30/37
2943	CA3	1	1½	AKRON   OHIO.	OHIO BELL Telephone Co.		NOTE B	
2943	CA3	97	2	SAINT LOUIS   MO.	Pet Milk Co.		05/05/30	05/05/30
2943	CA4		1	NEW YORK   N.Y.	GRUNE & STRATTON		NOTE F	
2943	CA4-1		2+1	PITTSBURGH   PA.	435 6TH AVE.		03/30/33	01/02/35
2944	CA3	2	1½	HOBOKEN   N.J.	Baker Co., Franklin		NOTE B	
2944	CA3	201	1½	New York	Merck & Co.			
2944	CA3	30	2	Detroit	Hudson Co., J. L.			
2944	CA3,3-2	1	1½,1CO	Elizabeth	Durant Motor Co.			
2944	CA4		1½	MONTPELIER   VT.			1930'S?	
2944	CA4		1½	ALBANY   N.Y.	STATE OF N.Y.		1930'S?	
2945	CA3	37	2	New Orleans	United Fruit Co.			
2945	CA4-1		2+1	HOUSTON   TEXAS			11/10/36	11/10/36
2945	CA4-1		2+1	FORT WORTH   TEXAS	Swift & Co.		05/13/33	05/13/33
2946	CA1	232	2	CHICAGO   ILL.	Paper Mills Co.		08/20/25	05/20/30
2946	CA2		2	TOPEKA   KANS.	SW BELL TELEPHONE CO		02/18/37	02/18/37
2947	CA3	1	1½	DAVENPORT   IOWA.	Palmer School		NOTE B	
2947	CA3	25	1½	TOLEDO   OHIO	LaSalle & Koch Co.	ALSO WILLYS OVERLA	NOTE B	
2948	CA3	3	2	Jackson	Retail Credit Co.			
2948	CA4		3	NEW YORK   N. Y.	RITTERBUSH & CO.		01/15/42	02/28/44
2948	CA4		2½	NEW YORK, N.Y.   BLK. RT.	PRODUCT ENGINEERING		MAR 1962	
2948	CA4		2½	NEW YORK   N.Y.			NOTE H	
2949	CA1,2-3	36	2,2+1	CLEVELAND   OHIO	Guardian Trust Co.		01/30/26	06/12/33
2950	CA3	12	1½	ROCHESTER   N.Y.	Sherwin Cody School		NOTE B	
2950	CA3	19	1½	Baltimore	Mackubin, Goodrich & Co.			
2950	CA3	72	1½	WASHINGTON   D.C.	1329 E STREET		1930'S ?	
2951	CA3	1	1½	SCHENECTADY   N.Y.	General Electric Co.		NOTE B	
2951	CA3	10	1½	Seattle	Seattle Natl Bank			
2952	CA3	10	1½	DES MOINES   IOWA.	Meredith Publ Co.		NOTE B	
2952	CA3	14	1½	Brooklyn	Prudence Co./N. Y. Inves			
2952	CA3	2	1½	Bridgeport	American Chain Co.			
2952	CA3	407	2	NEW YORK   N.Y.	Public Natl Bank		07/12/29	08/25/31
2952	CA3	54	1½	NEW YORK   N.Y.	McGraw-Hill Co.		NOTE B	

Table 7  
Pitney Bowes Oval Type CA

NO	TYPE	PMT	VALUE	TOWN	USER	REMARKS	EARLIEST	LATEST
2952	CA4-1		2+1	PHILADELPHIA   PA.	U.S. RUBBER PRODUCTS		06/28/33	09/28/38
2953	CA3	2	1½	Columbus	Telephone Co.			
2953	CA3	491	2	New York	J. P. Morgan & Co.			
2953	CA3,4-1	1217	2,2+1	NEW YORK   N.Y.	Acme Fast Freight Co.		07/15/30	01/09/34
2954	CA3	10	1½	Seattle	Seattle Natl Bank			
2954	CA3	21	2	Denver	Merchants Biscuit Co.			
2955	CA3	81	2	Pittsburgh	C. I. T. Corp			
2955	CA3,3-2	17	1½,1CO	LOS ANGELES   CALIF.	Auto Club of So Californ		NOTE B	
2956	CA3	20	2	PORTLAND   OREGON.	?		08/31/33	02/23/34
2956	CA3	7	1½	Wichita	Coleman Co.			
2956	CA3	8	1½	DES MOINES   IOWA	Des Moines Register & Tr		NOTE B	
2956	CA3	93	2	SAN FRANCISCO   CALIF.	Tay-Holbrook		11/02/29	07/01/32
2956	CA4		3	WORCESTER   MASS.	U.S. ENVELOPE		12/11/45	02/06/46
2957	CA3	1	1½	NEWTON   IOWA	Maytag Co.		NOTE B	
2957	CA3	2	2	Duluth	Light & Power Co.			
2957	CA4-1		2+1	CHICAGO   ILL.	HENRY H. CROSS CO.		05/12/33	04/27/38
2958	CA3	1	1½	RED OAK   IOWA.	Murphy & Co., T. D.		NOTE B	
2958	CA4-1		2+1	CHICAGO   ILL.			05/14/35	05/14/35
2959	CA3 or 4		1½					
2959	CA3,4-1	3	2,2+1	WHEELING   W.VA.	Wheeling Steel Corp		05/06/30	01/03/34
2959	CA4		1	SAINT PAUL,MINN.   SEC.562 P.L.&R.	VARIOUS		NOTE E	
2960	CA1	21	2	NEW YORK,N.Y.   STA. P	Cunard Steamship Line		11/26/28	08/31/31
2960	CA1	31	2	Brooklyn	American Law Book Co.			
2961	CA1	6	2	AKRON   OHIO.	Goodrich Co.	W/O STA. NAME	05/15/25	05/15/25
2961	CA1,2-3	6	2,2+1	AKRON, OHIO.   GOODRICH STR.STA.	Goodrich Co.		10/01/25	08/22/33
2961	CA2-3		2+1	Akron	Kinder & Keech			
2962	CA1	32	2	KANSAS CITY   MO.	Irving Pitt Mfg. Co.		04/16/28	06/01/31
2962	CA2		2	KANKAKEE   ILL.	ILLINOIS BELL TELEPHONE		05/27/39	05/27/39
2963	CA1	1	2	LOCK HAVEN   PA.	Fredericks Co., S. M.		04/09/29	04/09/29
2963	CA1,2-3	21	2,2+1	PHILADELPHIA   PA.	Pennsylvania Mutual Life		04/04/32	03/18/38
2964	CA3	1079	2	NEW YORK   N.Y.	245 W 52nd Street		10/07/31	10/07/31
2964	CA3	2	1½	TOPEKA   KANS.	Capper Publications		NOTE B	
2965	CA3	3	1½	MILWAUKEE   WIS.	First Wisconsin Natl Ban		NOTE B	
2965	CA3	476	1½	Chicago	General Electric Co.			
2965	CA4		1½	Chicago	Quarrie & Co., W. F.			
2966	CA3	21	1½	Syracuse	Lamson Co.			
2966	CA3,3-2	11	1½,1CO	Saint Louis	Federal Reserve Bank			
2966	CA4		1½	NEW YORK   N.Y.	VARIOUS		1930'S?	
2967	CA3	3	1½	LANSING   MICH.	Reo Motor Car Co.		NOTE B	
2967	CA3	4	1½	KALAMAZOO   MICH.	KALAMAZOO VEG. PARCHMENT		NOTE B	1930'S?
2968	CA3	165	1½	CHICAGO   ILL.	Daily News			
2968	CA3	185	1½	Chicago	American Radiator Co.			
2969	CA3	925	2	NEW YORK   N.Y.	Home Life Ins Co.		06/16/32	06/16/32
2970	CA3,3-2	1	1½,1CO	CEDAR RAPIDS   IOWA.	Natl Oats Co.		NOTE B	
2971	CA3	1	1½	SCRANTON   PA.	International Correspond		NOTE B	
2971	CA3	986	2	NEW YORK   N.Y.	Nones & Co., A.		12/04/30	12/04/30
2971	CA4		3	NEW YORK   N.Y.	Time Inc.		05/08/35	05/08/35
2972	CA3	106	2	SAN FRANCISCO   CALIF.	Wellman Foods		04/25/30	04/25/30
2972	CA3	2	1½	WICHITA   KANSAS	Mentholatum Co.		NOTE B	
2972	CA4		2	NEW YORK   N.Y.	F.H. LEGGETT & CO.		10/24/40	10/24/40
2973	CA3	1	1½	Topeka	Telephone Co.			
2973	CA3	1	1½	Norfolk	Royster Guano Co.			
2973	CA3	19	1½	LOUISVILLE   KY.	Jenner Co.		NOTE B	
2973	CA3	82	2	MILWAUKEE   WIS.	?		03/11/31	03/11/31
2973	CA4		3	NEW YORK   N.Y.	METROPOLITAN LIFE INS CO		05/18/48	12/19/49
2973	CA4		2	Milwaukee	Heinn Co.			
2973	CA4		2	MILWAUKEE   WIS.	MILWAUKEE COUNTY		09/25/38	09/25/38
2973	CA4-1		2+1	MILWAUKEE   WIS.	FALK CORP.		11/20/33	02/25/36
2974	CA3	42	2	PHILADELPHIA   PA.	Barney & Co., C. D.		04/17/30	04/17/30
2974	CA4-1		2+1	PHILADELPHIA   PA.	PHILA. & READING COAL		03/30/33	05/27/36

Table 7  
Pitney Bowes Oval Type CA

NO	TYPE	PMT	VALUE	TOWN	USER	REMARKS	EARLIEST	LATEST
2975	CA3	1	1½	OKLAHOMA CITY   OKLA.	SW BELL Telephone Co.		1925	
2975	CA3,4-1	2	2,2+1	SOUTH SAINT PAUL   MINN.	Swift & Co.		11/28/30	06/10/33
2976	CA3	3	2	JOLIET   ILL.	Standard Oil Co.		05/13/30	12/05/32
2976	CA3	34	1½	Chicago	Quaker Oats Co.			
2976	CA3	362	1½	New York	French & Co., F.			
2976	CA3	55	1½	New York	Funk & Wagnalls			
2976	CA3	84	1½	New York	Strauss & Co., S. W.			
2976	CA3	93	1½	New York	Stewart & Co.			
2976	CA4-1		2+1	CHICAGO   ILL.	AUTOMATIC ELECTRIC CO.		01/25/34	01/10/39
2976	CA4-1		2+1	CHICAGO   ILL.	BOYER		08/27/40	08/27/40
2977	CA3	130	1½	New Haven	Box 1949			
2977	CA3	29	1½	KANSAS CITY   MO.	Easyhold Co.		NOTE B	
2977	CA3	6	2	NEW YORK   N.Y.	Natl City Bank		01/02/31	01/02/31
2977	CA3,4-1	452	2,2+1	NEW YORK   N.Y.	Lockwood TRADE Journal		04/15/32	05/26/39
2978	CA3 or 4		3					
2978	CA3,4-1	1	2,2+1	MARION   IND.	U.S. Radio & Television		08/13/30	09/09/32
2978	CA4-1		2+1	CHICAGO   ILLS.	RAND McNALLY		11/14/33	11/14/33
2979	CA3	10	1½	Dallas	Dallas Morning News			
2979	CA3	11	2	DAVENPORT   IOWA	Bachtel Co., G. M.		07/07/30	07/07/30
2979	CA4-1		2+1	CHICAGO   ILL.	HOTEL MORRISON		03/08/35	03/03/37
2979	CA4-1		2+1	MILWAUKEE   WIS.	MILWAUKEE   WIS.		07/26/38	07/26/38
2980	CA3	4	1½	LANSING   MICH.	State Departments		NOTE B	
2981	CA1	3	3	LANSING   MICH.	Reo Motor Car Co.		<JUL 32	07/27/33
2981	CA1	4	3	KALAMAZOO   MICH.	KALAMAZOO VEG PARCHMENT		06/15/34	01/09/39
2981	CA2		3	DETROIT   MICH.	CHRYSLER CORP.		04/26/40	04/26/40
2982	CA1	1	3	MERIDEN   CONN.	International Silver Co.		< JUL 32	01/10/35
2982	CA2		3	NEW YORK   N.Y.	METROPOLITAN LIFE		09/16/40	03/05/42
2982	CA2		3	WILMINGTON   DEL.	MIDDLE WEST CORP.		06/19/45	06/29/46
2982	CA2		3	NEW YORK   N.Y.	Texaco		11/01/38	11/01/38
2983	CA3,4-1	49	2,2+1	LOS ANGELES   CALIF.	Pacific Mutual Life Ins		11/15/29	11/15/34
2983	CA4-1		2+1	GREENWICH   CONN.			04/14/36	04/14/36
2984	CA3	130	1½	CHICAGO   ILL.	Herald Examiner		NOTE B	
2984	CA3	7	1½	MILWAUKEE   WIS.	Walsh Harness Co.		NOTE B	
2985	CA1	1594	3	NEW YORK   N. Y.	Moody's Investment Servi		<JUL 32	
2985	CA1	1739	3	New York	Blumenthal & Co., S.			
2985	CA1	182	3	New York	American Surety Co.			
2985	CA1	230	3	New York	Electric Bond & Share Co			
2985	CA1	317	3	New York	General Foods Corp			
2985	CA1	437	3	New York	American Book Co.			
2985	CA1	471	3	New York	Natl Bur. of Casualty Un			
2985	CA1	472	3	New York	Natl Bur. of Casualty Un			
2985	CA1	6	3	Newark	Public Service Co.			
2985	CA1	724	3	New York	Natl Electric Power Co.			
2985	CA1	909	3	New York	Shippee & Rawson			
2986	CA1	16	2	Houston	San Jacinto Trust Co.			
2986	CA3	3	1½	Sioux City	Hanford Produce Co.			
2986	CA4		2	NEW YORK   N.Y.	11 W 42ND ST		NO DATE	
2986	CA4-1		2+1	FORT WORTH   TEX.			10/03/35	10/03/35
2987	CA1	165	3	CHICAGO   ILL.	Daily News		< JUL 32	
2987	CA1	195	3	Chicago	Daily News			
2987	CA1	8	3	NEW YORK   N.Y.	Guaranty Trust Co.		02/05/32	05/09/34
2987	CA2		3	NEW YORK   N.Y.	BOX 35 WALL ST STA		12/21/35	04/07/36
2987	CA2		3	NEW YORK   N.Y.	LANE BRYANT		11/10/37	11/10/37
2987	CA2		3	NEW YORK   N.Y.	CROWLEY PUBLISHING		09/21/38	03/29/49
2987	CA2		3	New York	American Surety Co. of			
2988	CA1	17	3	Los Angeles	Auto Club of So Californ			
2988	CA1	669	3	NEW YORK   N.Y.	Associated Gas & Elect		12/22/32	12/09/36
2988	CA2		3	DAYTON   OHIO	NEWSWEEK		11/11/43	01/13/44
2988	CA2		3	NEW YORK   N.Y.	F.H. LEGGETT & CO.		03/04/39	09/16/40
2988	CA2		3	NEW YORK   N.Y.	ATCHISON TOPEKA SANTA FE		11/29/41	11/29/41
2988	CA2		3	NEW YORK   N.Y.	AMER. POWER & LIGHT		06/30/41	06/30/41
2988	CA2		3	NEW YORK   N.Y.	BOX 455 CHURCH ST.		04/25/42	04/25/42
2988	CA2		3	CINCINNATI   OHIO	--- SERVICE		NO DATE	

Table 7  
Pitney Bowes Oval Type CA

NO	TYPE	PMT	VALUE	TOWN	USER	REMARKS	EARLIEST	LATEST
2989	CA3	2	1½	Scranton	Munyon's Remedy Co.			
2989	CA3	44	1½	Philadelphia	Abraham Cox Stove Co.			
2989	CA3	477	2	CHICAGO   ILL.	Chase Securities		03/21/30	11/07/31
2989	CA4-1		2+1	DULUTH   MINN.	MARSHALL WELLS CO.		07/03/34	07/01/37
2989	CA4-1		2+1	SOUTH BEND   IND.	Wilson Bros		07/26/33	11/28/33
2990	CA3	2	1½	Lincoln	Woodmen Accident Ins Co.			
2990	CA3,4-1	15	2,2+1	ALBANY   N.Y.	N. Y. Light Co.		10/04/29	02/25/38
2991	CA3	3	1½	Duluth	Klearflax Looms			
2991	CA3,4-1	61	2,2+1	MINNEAPOLIS   MINN.	Standard Oil Co.		01/10/31	01/10/34
2991	CA4		3	PHILADELPHIA   PA.	L. SILVERMAN		03/19/43	10/27/45
2992	CA3	1	1½	Lincoln	Buick Auto Co.			
2992	CA3	293	2	New York	Indiana Pipe Line Co.			
2992	CA3	522	2	New York	Keech & Co., F. B.			
2992	CA3	6	2	NEW YORK   N.Y.	City Bank Farmers Trust		01/02/31	01/02/31
2992	CA3,4-1	735	2,2+1	NEW YORK   N.Y.	Hotel McAlpin		09/02/31	07/08/42
2993	CA3	2	1½	Cedar Rapids	Cherry Co., J. G.			
2993	CA3,4-1	43	2,2+1	BOSTON   MASS.	Stone & Webster		07/06/29	09/18/37
2994	CA1	174	3	CHICAGO   ILL.	Commerce Clearing House		< JUL 32	
2994	CA1	204	3	Chicago	Forman Co., G. M.			
2994	CA1	22	3	CINCINNATI   OHIO	JOHN VAN RANGE CO.		07/12/39	04/09/40
2994	CA1	6	3	South Bend	Studebaker Watch Co.			
2994	CA2		3	PORTSMOUTH   OHIO	SHELBY SHOE CO.		05/09/42	05/17/50
2994	CA2		3	SPRINGFIELD   ILL.	STATE OF ILL.		02/14/33	01/22/35
2995	CA3,3-2	2	1½,1CO	DAYTON   OHIO	Natl Publishing Co.	NEED 1CO	NOTE B	
2995	CA4		2	Louisville	Tax Receiver			
2995	CA4-1		2+1	ORANGE   N.J.	PO BOX 543		03/02/38	03/30/39
2995	CA4-1		2+1	NEWARK   N.J.	MOTOR IMPROVEMENTS INC.		01/25/40	01/25/40
2995	CA4-1		2+1	NEWARK   N. J.	Art Metal Works		11/02/33	05/28/37
2996	CA3	20	2	Brooklyn	Brooklyn Union Gas Co.			
2996	CA3	5	1½	ROCHESTER   N.Y.	?		NOTE B	
2996	CA3	6	1½	Rochester	Eastman Kodak Co.	MAY BE PERMIT 5		
2996	CA4		2	NEW YORK   N. Y.	HORNBLOWER & WEEKS		09/27/38	09/27/38
2997	CA3	3	2	Charleston	General Motors			
2997	CA3,3-2	10	1½,1CO	CINCINNATI   OHIO.	Gibson Art Co.		NOTE B	
2997	CA4-1		2+1	DETROIT   MICH.	AMERICAN BLOWER CORP.		09/06/33	07/15/38
2998	CA1	1	3	North Canton	Hoover Co., The			
2998	CA2		3	WASHINGTON   D.C.	KIPLINGER WASHINGTON AGY		11/16/41	03/13/48
2998	CA2		3	PHILADELPHIA   PA.	Pennsylvania Co.		10/11/32	04/30/36
2998	CA2-3		3+2	PHILADELPHIA   PA.	PENNSYLVANIA CO.		07/06/32	07/07/32
2999	CA1	25	3	Boston	M. U. A.			
2999	CA1	424	3	NEW YORK   N.Y.	First Natl Pictures		< JUL 32	
2999	CA1	50	3	Boston	State Street Trust Co.			
2999	CA2		3	BOSTON   MASS.	STATE OF MASS.		08/10/34	05/13/36
2999	CA2		3	WELLESLEY HILLS   MASS.	?		02/09/37	02/09/37
2999	CA2		3	BOSTON   MASS.	CITY OF BOSTON		12/03/42	02/21/44
2999	CA2		3	AKRON,OHIO   FIRESTONE PARK STA.	Firestone Tire Co.		09/14/32	06/06/33
3272	CA2		4					
3273	CA1	296	4	Chicago	Strauss & Co., S. W.			
3273	CA1	30	4	Chicago	Harris Trust & Savings B			
3273	CA1	6	4	Newark	Public Service Co.			
3273	CA2-3		4+2	CHICAGO   ILL.	?		07/28/33	07/28/33
3274	CA1	3	4	Jamaica	Title Guarantee & Trust			
3274	CA1	6	4	New York	Natl City Bank			
3275	CA1	11	2	RICHMOND   VA.	American Natl Bank		3/25/24	06/27/28
3275	CA2-3		2+1	RICHMOND   VA.	C&O RR		04/23/34	09/13/34
3276	CA1	1	2	WATERBURY   CONN.	American Brass Co.		3/14/24	04/18/27
3276	CA1	43	2	KANSAS CITY   MO.	Cook Paint Co.		11/22/28	10/28/30
3277	CA1,2-3	10	2,2+1	DALLAS   TEXAS	Dallas Morning News		3/31/24	08/11/33
3278	CA1	272	2	NEW YORK   N.Y.	Standard Statistics		06/26/24	06/26/24
3278	CA1	310	2	NEW YORK   N.Y.	McFadden Publ Co.		11/25/24	02/17/26
3278	CA1,2-3	1	2,2+1	WATERLOO   IOWA.	Rath Co.		11/09/27	04/22/36
3279	CA1	130	2	Winston-Salem	Brown & Williamson	MAY BE PERMIT 2		
3279	CA1	130	2	CHICAGO   ILL.	Herald Examiner	PERMIT IS 130	2/24/24	04/15/27
3279	CA1	2	2	CLEVELAND   OHIO	Franklin Paint Co.	PERMIT IS 11	09/04/29	03/06/30

Table 7  
Pitney Bowes Oval Type CA

NO	TYPE	PMT	VALUE	TOWN	USER	REMARKS	EARLIEST	LATEST
3279	CA2		2	NORRISTOWN   PA.	BELL TELEPHONE OF PA.		05/25/39	05/25/39
3279	CA2,2-3		2,2+1	CLEVELAND   OHIO.	White Co., The	CA2 2C & 2+1C	07/21/30	03/08/34
3280	CA1	4	2	PHILADELPHIA   PA.	Bank of North America		4/1/24	5/12/24
3280	CA1	59	2	PHILADELPHIA   PA.	McCown & Co.		10/28/24	12/17/26
3280	CA1,2-3	8	2,2+1	PHILADELPHIA   PA.	BlaUner's		05/15/29	03/31/33
3280	CA2-3		2+1	NEW HAVEN   CONN.	C.S. MERSICK & CO.		06/16/38	10/25/40
5001	CA3	144	1½	New York	Arnold Constable & Co.			
5001	CA3	1653	1½	New York	Gimbel Bros			
5001	CA3	206	1½	New York	Herald Tribune			
5001	CA3	207	1½	New York	State Departments			
5001	CA3	22	1½	Long Island City	*			
5001	CA3	280	1½	New York	Good Housekeeping			
5001	CA3	362	1½	New York	French & Co., F.			
5001	CA3	43	1½	Newark	Driver-Harris Co.			
5001	CA3	55	1½	New York	Funk & Wagnalls			
5001	CA3	803	1½	New York	Egyptian Lacquer Co.			
5001	CA3	84	1½	New York	Strauss & Co., S. W.			
5001	CA3	93	1½	New York	Stewart & Co.			
5001	CA3	930	1½	New York	DeSylva, Brown & Henders			
5001	CA3 or 4		3			PER NEEDELS		
5001	CA3 or 4		5			PER NEEDELS		
5001	CA4-1		2+1	HARTFORD   CONN.			12/27/34	12/27/34
5002	CA1	1	3	SAGINAW   MICH.	MORLEY BROS.		07/24/34	04/10/46
5002	CA1	39	3	Detroit	Eureka Vacuum Cleaner Co			
5002	CA2		3	SAGINAW   MICH.	MORLEY BROS.		10/30/33	11/06/34
5003	CA3	1	1½	PLEASANT HILL   OHIO.	Parent's Assn		NOTE B	
5003	CA3	67	1½	CLEVELAND   OHIO	American Multigraph Sale		NOTE B	
5003?	CA4-1		2+1	NEW ORLEANS   LA.	WESSON OIL & SNOWDRIFT		03/30/36	03/30/36
5004	CA3	1	1½	GARDEN CITY   N.Y.	Doubleday, Page		NOTE B	
5004	CA3,4-1	93	2,2+1	CLEVELAND   OHIO	OHIO Public Service Co.		05/31/30	03/31/33
5005	CA3	1	1½	Louisville	Belknap Hardware Co.			
5005	CA3,4-1	595	2,2+1	CHICAGO   ILL.	Clow & Sons, J.		11/30/31	03/18/36
5006	CA3	1	1½	Duluth	Marshall Wells			
5006	CA3,4-1	17	2,2+1	ALBANY   N.Y.	Whitney & Co., W.		07/17/29	01/04/33
5006	CA4		18	<TOWNLESS>	DUPONT DE NEMOURS	USED AT WILMINGTON		
5007	CA3	106	2	New York	Doherty & Co., H. L.			
5007	CA3	1272	2	New York	Dry Milk Co.			
5007	CA3	190	1½	CHICAGO   ILL.	Lumbermens Credit Co.		1927	
5007	CA3	5	1½	TOLEDO   OHIO	Hettrick Mfg Co.		NOTE B	
5007	CA4		2	NEW YORK   N.Y.	SCHULTE-UNITED	AD'L PD REMOVED	05/21/36	05/21/36
5007	CA4-1		2+1	NEWARK   N. J.	DAVIS EMERGENCY EQUIP		03/01/42	03/05/42
5007	CA4-1		2+1	NEW YORK   N.Y.	SCHULTE-UNITED		06/01/33	06/01/33
5007	CA4-1		2+1	KEARNY   N.J.	WESTERN ELECTRIC CO.		10/02/39	10/02/39
5007	CA4-1		2+1	NEWARK   N.J.	MOTOR IMPROVEMENT INC.		02/19/40	02/04/41
5008	CA3	8	1½	KANSAS CITY   MO.	Jenkins Music Co.			
5009	CA3	1	1½	Tonawanda	Kardex Co.			
5009	CA3	92	1½	WASHINGTON   D.C.	Republican Natl Committe		NOTE B	
5010	CA3	110	1½	Chicago	Ins Co. of North America			
5010	CA3	174	1½	CHICAGO   ILL.	Commerce Clearing House		NOTE B	
5010	CA3,3-2	1	1½,1CO	SPRINGFIELD   OHIO.	Robbins & Myers Co.	NEED 1CO	NOTE B	
5011	CA3	1	1½	AUGUSTA   MAINE	Needlecraft Magazine		NOTE B	
5011	CA3	491	2	Chicago	Brummel Bros.		see 7974	
5011	CA3 or 4		3			PER NEEDELS		
5011	CA4-1		2+1	CHICAGO   ILL.	?		11/15/33	11/19/35
5012	CA3	2	1½	Lincoln	American Educational Dig			
5012	CA3	3	1½	Lincoln	University Publ Co.			
5012	CA3	7	1½	DES MOINES   IOWA	Armand Perfume Co.		NOTE B	
5013	CA3	15	2	Wichita	Coleman Co.		probable	
5013	CA3	3	1½	KALAMAZOO   MICH.	Kalamazoo Stove Co.		NOTE B	
5013	CA3,4-1	7	2,2+1	WICHITA   KANS.	Coleman Co.		12/14/29	09/15/34
5014	CA3	110	1½	Chicago	Ins Co. of North America			
5014	CA3	21	1½	Grand Rapids	Telephone Co.			
5014	CA3	240	1½	Chicago	Fairbanks Tailoring Co.			
5014	CA3	394	1½	Chicago	Cooper, Geo H.			
5014	CA4		1½	CHICAGO   ILL.	NORTHERN TRUST CO.		1934	
5014	CA4		1½	MILWAUKEE   WIS.	OLD LINE LIFE INS. CO.		PROB 30'S	

Table 7  
Pitney Bowes Oval Type CA

NO	TYPE	PMT	VALUE	TOWN	USER	REMARKS	EARLIEST	LATEST
5014	CA4		1½	Chicago	Western Union Telegraph			
5015	CA3	102	1½	Chicago	Sethness Co.			
5015	CA3	110	1½	Chicago	Ins Co. of North America			
5015	CA3	18	1½	Milwaukee	Excavating Equipment Co.			
5015	CA3	2	1½	Peoria	Keystone Steel & Wire			
5015	CA3	240	1½	Chicago	Strauss & Co., S. W.			
5015	CA3	280	1½	Chicago	Western Union Telegraph			
5015	CA3	47	1½	MILWAUKEE   WIS.	Harnischfeger Corp		NOTE B	
5015	CA3	642	1½	New York	Jaburg Bros			
5015	CA3	908	1½	NEW YORK   N.Y.	120 WALL ST.		1930'S?	
5015	CA4		1½	WILMINGTON   DEL.	PENNRoad CORP.		1930'S?	
5015	CA4		1½	Chicago	Swift & Co.			
5016	CA3	1	1½	Tyrone	Wilson Chemical Co.			
5016	CA3	43	1½	Minneapolis	Insulite Co.			
5016	CA4		3	MAYWOOD   ILL.	PUBLIC SERVICE CO.		10/11/44	10/11/44
5017	CA3	4	1½	RICHMOND   VA.	Chesapeake & Ohio RR		NOTE B	
5018	CA3	1	1½	Philadelphia	Wanamaker, J.			
5018	CA3	1393	1½	NEW YORK   N.Y.	160 Broadway		NOTE B	
5018	CA3	3	1½	Scranton	Brooks & Co., J. H.			
5019	CA3	1	1½	WARREN   OHIO.	Trumbull Steel Co.		NOTE B	
5019	CA3	54	2	NEW YORK   N.Y.	McGraw-Hill Co.		10/15/29	10/15/29
5019	CA3,3-2	8	1½,1CO	YOUNGSTOWN   OHIO.	Truscon Steel Co.	NEED 1CO	NOTE B	
5020	CA3	4	1½	TOLEDO   OHIO	Owens Bottle Co.		NOTE B	
5020	CA3	8	1½	Youngstown	Truscon Steel Co.			
5020	CA4		3	PHILADELPHIA   PA.	SEARS ROEBUCK		12/18/45	11/15/57
5020	CA4		3	SCRANTON   PA.	INT'L CORRESPONDENCE SCH		05/25/36	10/23/37
5020	CA4		3	PHILADELPHIA   PA.	PHILADELPHIA NAT. BANK		03/31/39	03/31/39
5020	CA4		3	PHILADELPHIA   PA.	YALE & TOWNE		05/21/40	05/21/40
5021	CA3	2	2	Knoxville	Power & Light Co.			
5021	CA3	6	1½	CINCINNATI   OHIO	American Products Co.		NOTE B	
5021	CA4		3	SPRINGFIELD   ILL.	ABRAHAM LINCOLN LIFE INS		09/16/33	10/12/34
5021	CA4		3	CHICAGO   ILL.	PUBLIC SERVICE CO.		10/31/36	10/31/36
5021	CA4		3	SOUTH BEND   IND.	?		02/08/37	02/08/37
5021	CA4		3	CHICAGO   ILL.	F.E. COMPTON & CO.		12/04/39	09/13/45
5022	CA3	1	1½	Old Town	Bickmore & Co.			
5022	CA3,4-1	157	2,2+1	PHILADELPHIA   PA.	Woolworth Co.		07/24/29	10/27/32
5022	CA4-1		2+1	ATLANTIC CITY   N. J.	Chalfont, H. H.		05/20/38	05/20/38
5023	CA3	209	1½	Chicago	Sterling Co.			
5023	CA3	47	1½	CHICAGO   ILL.	Universal Portland Cemen		NOTE B	
5023	CA4		1½	CHICAGO   ILL.	?		NOTE B	
5024	CA3,4-1	5	2,2+1	MILWAUKEE   WIS.	Chapman Co., T. A.		01/13/33	05/21/36
5025	CA3	1	1½	FORT WAYNE   IND.	Iron Remedy Co.		NOTE B	
5025	CA3	498	2	CHICAGO   ILL.	Pierce & Co., A. C.		09/06/29	08/26/31
5025	CA3	498	2	Chicago	Central Public Service			
5025	CA4,4-1		2,2+1	CHICAGO   ILL.	Hinckley & Schmitt	CA2 2C AND 2+1C	06/02/32	08/03/32
5026	CA3	26	7	Dallas	Faun & Rauch			
5026	CA3	7	2	DALLAS   TEXAS	Box 2312		09/02/31	09/02/31
5026	CA3,3-2	1	1½,1CO	ROCKFORD   ILL.	Roper Corp, G. D.	NEED 1CO	09/29/25	09/29/25
5027	CA3	180	1½	NEW YORK   N.Y.	Goldman & Bros, W. P.		NOTE B	
5027	CA3	55	1½	New York	Funk & Wagnalls			
5027	CA3,4-1	170	2,2+1	PHILADELPHIA   PA.	United Gas Improvement C		10/30/30	12/30/32
5027	CA4		2	ATLANTIC CITY   N.J.	?		05/13/35	05/13/35
5028	CA3	1	1½	Greensboro	Jefferson Life Ins Co.			
5028	CA3	125	2	Saint Louis	Sayman Products Co., J.			
5028	CA3	5	2	White Plains	Hudson Valley Bank & Tru			
5028	CA3	567	3	NEW YORK   N.Y.	25 W 14TH ST		08/23/35	08/23/35
5028	CA4		3	BROOKLYN   N.Y.	JULIUS KAYSER & CO.		09/29/37	02/02/38
5029	CA3	119	1½	New York	McGraw-Hill Co.			
5029	CA3	13	2	Fort Worth	Paul Viteck			
5029	CA3	3	1½	Toledo	LaSalle & Koch Co.			
5029	CA4		2	Oklahoma City	McEvan-Halliburton Co.			
5029	CA4-1		2+1	BOSTON   MASS.	GULF REFINING CO.		02/07/34	05/18/34
5029	CA4-1		2+1	WALPOLE   MASS.	KENDALL MILLS		04/24/35	04/28/36
5030	CA3	4	1½	Dayton	Standard Register			
5031	CA1	106	4	New York	Doherty & Co., H. L.			
5031	CA1	18	4	Atlanta	Postage Meter Co.			

Table 7  
Pitney Bowes Oval Type CA

NO	TYPE	PMT	VALUE	TOWN	USER	REMARKS	EARLIEST	LATEST
5031	CA1	261	4	New York	Commercial Credit Corp			
5031	CA1	29	4	New York	Chase Natl Bank			
5031	CA1	490	4	NEW YORK   N. Y.	Freeman & Co.		08/05/31	08/05/31
5031	CA1	629	4	New York	Marine Midland Trust Co.			
5031	CA3	93	1½	New York	Stewart & Co.	SHOULD BE CONFIRMED		
5032	CA3	12	1½	Lockland	Carey Roofing Co., P.			
5032	CA3	203	1½	Detroit	American Brake Materials			
5032	CA3	45	1½	Detroit	Chrysler Motor Co.			
5032	CA3	49	1½	Cincinnati	Huenefeld Co.			
5032	CA3	502	1½	Chicago	Fusion News			
5032	CA3	642	1½	Chicago	Box 769			
5032	CA4		1½	NEW YORK   N.Y.	SINCLAIR PUBLISHING CO.		1930'S?	
5032	CA4		1½	NEW YORK   N. Y.	AMERICAN EXPRESS CO.		1930'S?	
5032	CA4		1½	DETROIT   MICH.	HUPP MOTOR CAR CORP.		1930'S?	
5032	CA4		1½	Chicago	State Bank of Chicago			
5033	CA1	8	4	PORTLAND   OREGON.	U. S. Natl Bank		07/30/30	07/30/30
5034	CA1	130	4	New York	Irving Bank & Trust Co.			
5034	CA1	143	4	New York	Hallgarten & Co.			
5034	CA1	15	4	New York	Central Hanover Bank			
5034	CA1	153	4	New York	Am Soc of Civil Engineer			
5034	CA1	175	4	New York	Radio Corp of America			
5034	CA1	23	4	New York	Corporation Trust Co.			
5034	CA1	356	4	New York	Cameron-Michel & Co.			
5034	CA1	405	4	New York	Coty Inc.			
5034	CA1	746	4	New York	De Saint Phalle & Co.			
5034	CA1	908	4	New York	Commonwealth & Southern Ed			
5035	CA3	11	1½	DENVER   COLO.	Hall & Co.		NOTE B	
5035	CA3	52	2	Baltimore	McCormick & Co.			
5035	CA3	76	2	Baltimore	Inglehart, J. A. W.			
5035	CA4-1		2+1	BALTIMORE   MD.			08/16/32	03/29/33
5036	CA3	1615	1½	NEW YORK   N.Y.	Dunne & Co.		NOTE B	
5036	CA3	1653	1½	NEW YORK   N.Y.	Gimbel Bros		NOTE B	
5036	CA3	1986	1½	NEW YORK   N.Y.	?		NOTE B	
5036	CA3	29	1½	NEW YORK   N.Y.	CHASE NATIONAL BANK		1930'S?	
5036	CA3	327	1½	New York	Walker & Heisler			
5036	CA3	362	1½	New York	French & Co., F.			
5036	CA3	374	1½	NEW YORK   N.Y.	Hungerford Brass Co.		NOTE B	
5036	CA3	43	1½	NEWARK   N.J.	Driver-Harris Co.		NOTE B	
5036	CA3	578	1½	New York	American Car & Foundry C			
5036	CA3	579	1½	New York	Hawley & Hoops			
5036	CA3	601	1½	New York	United Dry Docks			
5036	CA3	642	1½	New York	Jaburg Bros			
5036	CA3	84	1½	NEW YORK   N.Y.	Strauss & Co., S. W.		NOTE B	
5037	CA1	106	4	NEW YORK   N.Y.	Doherty & Co., H. L.		01/12/27	02/16/28
5038	CA3	53	1½	NEW YORK   N. Y.	Burroughs Adding Machine		NOTE B	
5038	CA3,3-2	1	1½,1CO	YONKERS   N.Y.	Arlington Chemical Co.	NEED 1CO	NOTE B	
5038	CA4		1½	NEW YORK   N.Y.	AT&T		30'S/40'S	
5038	CA4		1½	CHICAGO, ILL.   SEC.34.66 P.L.&R.	TIME		NOTE G	
5039	CA3	119	1½	NEW YORK   N.Y.	McGraw-Hill Co.		NOTE B	
5039	CA3	2093	1½	NEW YORK   N.Y.	A.S.C.A.P.		NOTE B	
5039	CA3	257	1½	New York	Nestle & Co., C.			
5039	CA3	55	1½	New York	Funk & Wagnalls			
5039	CA3	929	1½	New York	N. Y. Curb Exchange			
5040	CA3	1	1½	PATERSON   N.J.	Saint Anthony's Guild		NOTE B	
5040	CA3	1097	2	New York	August Belmont & Co.			
5040	CA3	937	2	New York	Public Fire Ins Co.			
5040	CA4		7	NEW YORK   N.Y.				
5040	CA4-1		2+1	SAN FRANCISCO   CALIF.	BOARD OF TRADE		07/05/39	07/05/39
5041	CA3	1	1½	WATERBURY   CONN.	AMERICAN BRASS CO.		NOTE B	
5041	CA3	483	2	CHICAGO   ILL.	Felt & Tarrant		07/29/29	01/20/32
5041	CA4		2	CHICAGO   ILL.	GEO. B. CARPENTER CO.		01/11/34	02/14/36
5041	CA4-1		2+1	CHICAGO   ILL.	WESTINGHOUSE ELECT. SUPP		10/01/32	10/01/32
5042	CA3	19	1½	Washington	Independent Publ Co.			

Table 7  
Pitney Bowes Oval Type CA

NO	TYPE	PMT	VALUE	TOWN	USER	REMARKS	EARLIEST	LATEST
5042	CA3	26	1½	Baltimore	Baltimore News			
5042	CA3	53	2	KANSAS CITY   MO.	World Star Paint Co.		02/18/30	04/23/31
5042	CA4		3	PITTSBURGH   PA.	VARIOUS		11/01/45	05/26/47
5042	CA4		3	NEW YORK   N.Y.	AMERICAN POWER & LIGHT		06/30/39	06/30/39
5042	CA4		3	TARRYTOWN   N.Y.	CHEVROLET		10/19/44	01/09/45
5042	CA4		3	NEW YORK   N.Y.	?		03/03/53	03/03/53
5043	CA3	10	1½	WASHINGTON   D.C.	Chamber of Commerce		NOTE B	
5043	CA3	955	2	New York	Lawrence, C. J.			
5043	CA4-1		2+1	PHILADELPHIA   PA.	JACOB REEDS SONS		02/22/33	12/26/35
5044	CA3	104	1½	NEW YORK   N.Y.	Miller & Co., G. L.		NOTE B	
5044	CA3	1398	2	NEW YORK   N.Y.	Cleanliness Institute		11/29/30	11/29/30
5044	CA3	19	2	ALBANY   N.Y.	Montgomery Ward		07/13/29	01/10/30
5044	CA3	280	1½	NEW YORK   N.Y.	Anne Ward		NOTE B	
5044	CA3	67	1½	Cleveland	American Multigraph Sale			
5044	CA3	8	2	NEW YORK   N.Y.	Guaranty Trust Co.		06/05/30	06/05/30
5044	CA3	92	1½	Cleveland	Richman Bros			
5045	CA3	52	2	Kansas City	Businessmen's Assurance			
5045	CA3	72	1½	CHICAGO   ILL.	Chicago Paper Co.		NOTE B	
5046	CA3	115	1½	NEW YORK   N.Y.	Charles Scribner & Sons		NOTE B	
5047	CA3	1	1½	STAMFORD   CONN.	Postage Meter Co.		NOTE B	
5047	CA3	118	2	CLEVELAND   OHIO	Ohio Varnish Co.		08/20/30	11/23/31
5047	CA4-1		2+1	AKRON, OHIO   FIRESTONE PARK STA.	FIRESTONE TIRE & RUBBER		06/08/36	09/18/36
5047	CA4-1		2+1	AKRON, OHIO   FIRESTONE PARK	FIRESTONE TIRE & RUBBER		12/31/35	12/31/35
5047	CA4-1		2+2	?		PER H/S CAT		
5048	CA3	1	1½	Wilmington	Hercules Powder Co			
5048	CA3	1	1½	Lock Haven	Fredericks Co., S. M.			
5048	CA3	471	1½	New York	Natl Bur. of Casualty Un			
5048	CA3 or 4		3			PER NEEDELS		
5048	CA4		2	SALT LAKE CITY   UTAH	MOUNTAIN STATES TELEPHONE		01/03/35	01/03/35
5049	CA3	23	1½	Boston	Mellin's Food Co.			
5049	CA3	9	2	Dallas	First Natl Bank			
5049	CA3,4-1	16	2,2+1	FORT WORTH   TEXAS	Montgomery Ward		08/15/35	10/23/36
5050	CA3	146	1½	New York	N. Y. Central RR Co.			
5050	CA3	471	1½	New York	Natl Bur. of Casualty Un			
5050	CA3	496	2	Chicago	Hatman's			
5050	CA3	55	1½	NEW YORK   N.Y.	Funk & Wagnalls		NOTE B	
5050	CA3,4-1	4	2,2+1	GREEN BAY   WIS.	STANDARD OIL CO.		10/22/31	12/06/32
5050	CA4		3	CHICAGO   ILL.	ANTI-CRUELTY SOCIETY		02/07/45	02/07/45
5050	CA4-1		2+1	CHICAGO   ILL.	Shuman, G. L.		05/25/34	05/25/34
5051	CA3	1	3	Hartford	Hartford Ins Co.	NEEDS TO BE VERIFIED		
5051	CA3	1	1½	HARTFORD   CONN.	Hartford Ins Co.		NOTE B	
5052	CA3	1	2	Greenwich	Conde-Nast			
5052	CA3	1	1½	GREENWICH   CONN.	Conde-Nast		NOTE B	
5052	CA3	33	1½	KANSAS CITY   MO.	Central Surety Ins Co.		10/01/30	10/01/30
5053	CA3	24	1½	Des Moines	Shoppers Opportunity Ser			
5053	CA3	45	1½	Los Angeles	Murphy Motor Co.			
5053	CA3	8	1½	OMAHA   NEBR.			NOTE B	
5053	CA4		1½	Des Moines	Equitable Life Ins Co.			
5054	CA3	1	1½	Jamaica	Grebe & Co., A. H. (radi			
5054	CA3	3	1½	Stamford	Bartlet Tree Experts			
5054	CA3	349	1½	New York	Indiana Flooring Co.			
5054	CA3	55	1½	NEW YORK   N.Y.	Funk & Wagnalls		NOTE B	
5054	CA3	99	1½	New York	General Motors			
5054	CA4		2	CHICAGO   ILL.	*		NO DATE	
5055	CA3	2	1½	STAMFORD   CONN.	Yale & Towne		NOTE B	
5055	CA3	876	2	NEW YORK   N.Y.	MONTGOMERY WARD		05/03/35	05/20/35
5055	CA3,4-1	2	2,2+1	NEW YORK   N.Y.	Empire Trust Co.		04/14/32	04/29/33
5056	CA3	36	1½	Houston	Commercial Natl Bank			
5056	CA3,4-1	23	2,2+1	DENVER   COLO.	Colorado Natl Bank		12/27/30	07/07/33
5057	CA3	2	1½	BLOOMINGTON   ILL.	Williams Oil-O-matic		10/30/25	10/30/25
5057	CA3,4-1	1	2,2+1	NEWTON   IOWA	Maytag Co.		11/11/29	04/12/37
5058	CA3	2	2	EL PASO   TEXAS	First Natl Bank		11/06/30	01/05/31
5058	CA3	8	1½	Portland	U. S. Natl Bank			



Table 7  
Pitney Bowes Oval Type CA

NO	TYPE	PMT	VALUE	TOWN	USER	REMARKS	EARLIEST	LATEST
5058	CA3	89	2	WASHINGTON   D.C.	Natl Rifle Assn		03/22/32	03/22/32
5058	CA4		1	NEW YORK   N. Y.		SEC.562 P.L.&R.	NOTE E	
5059	CA3	2	2	JANESVILLE   WIS.	Chevrolet Motor Co.		05/02/30	05/02/30
5059	CA3	33	1½	Saint Louis	Aloe Co., A. S.			
5059	CA4-1		2+1	DETROIT   MICH.	AMERICAN BLOWER CORP.		10/18/38	10/18/38
5060	CA3	4	2	Green Bay	Standard Oil Co.			
5060	CA3	8	1½	KANSAS CITY   MO.	Jenkins Music Co.		NOTE B	
5060	CA3,4-1	179	2,2+1	NEW YORK   N.Y.	American Gas & Electric		05/31/29	08/31/33
5061	CA3	249	1½	Chicago	First Natl Bank			
5061	CA3	439	1½	Chicago	Crafty Card Service			
5061	CA3	45	1½	Cleveland	Taylor & Sons Co., Wm.			
5061	CA4		1½	CHICAGO   ILL.			1930'S?	
5062	CA3	27	1½	San Francisco	City of Paris			
5062	CA3	39	1½	PHILADELPHIA   PA.	Graham, Parsons Co.		NOTE B	
5062	CA3	506	2	New York	Nickerson & Co., J.			
5062	CA4		3	NEW YORK   N. Y.	GREAT NORTHERN R.R.		06/20/45	06/20/45
5062	CA4		3	NEW YORK   N. Y.	METROPOLITAN LIFE INS.		12/06/45	01/29/47
5063	CA3	1233	2	NEW YORK   N.Y.	Presbyterian Hospital		08/25/30	08/25/30
5063	CA4		1½	Nashville	American Natl Bank			
5063	CA4-1		2+1	NEW YORK   N.Y.	LILY-TULIP CUP CORP.		06/03/37	06/03/37
5063	CA4-1		2+1	NEW YORK   N. Y.	CHAS. L. HUISKING & CO.		09/01/38	09/01/38
5064	CA3	17	1½	NEWARK   N.J.	American Ins Co.		1930'S?	
5065	CA3	1	1½	PHILADELPHIA   PA.	Wanamaker, J.		NOTE B	
5065	CA3	129	1½	Philadelphia	Midvale Steel Works			
5065	CA3	170	1½	Philadelphia	United Gas Improvement C			
5065	CA3	2	1½	Wilmington	Du Pont de Nemours			
5065	CA3	20	1½	Philadelphia	Lit Bros			
5065	CA3	34	1½	Philadelphia	Pratt Food Co.			
5065	CA3	81	1½	Philadelphia	Thornton, Fuller Auto Co			
5065	CA4		1½	WILMINGTON   DEL.	Du Pont de Nemours		NOTE B	
5066	CA3	1	2	Westerly	Public Service Co.			
5066	CA3	14	1½	Kansas City	Telephone Co.			
5067	CA3	1	2	Fort Atkinson	James Way Mfg Co.			
5067	CA3	10	1½	PROVIDENCE   R.I.	THE GORHAM CO.		10/15/35	10/15/35
5067	CA3	26	1½	MILWAUKEE   WIS.	Pittsburgh Plate Glass C		NOTE B	
5067	CA3	6?	1½	BOSTON   MASS.	60 CONGRESS ST.		1930'S?	
5068	CA3	5	1½	MEMPHIS   TENN.	Riechman-Crosby		NOV 25	
5068	CA3	920	2	New York	Mortgage Security Co.			
5068	CA4-1		2+1	NEW YORK   N.Y.			02/03/40	02/03/40
5069	CA3	21	1½	PITTSBURGH   PA.	Arbuthnot-Stephenson		NOTE B	
5069	CA3	47	3	New York	Subway Advertising Co.			
5070	CA3	18	1½	Boston	Christian Science Publ C			
5070	CA3	55	1½	New York	Funk & Wagnalls			
5070	CA3,4-1	106	2,2+1	LOS ANGELES   CALIF.	*		10/09/33	10/09/33
5071	CA3	21	2	Atlanta	Universal Credit Co.			
5071	CA3	40	1½	Detroit	Detroit News			
5071	CA3	6	2	NEW YORK   N.Y.	NATIONAL CITY BANK		06/02/36	06/02/36
5072	CA3	1525	1½	NEW YORK   N. Y.	Trunk Line Assn		NOTE B	
5072	CA3	153	1½	New York	Am Soc of Civil Engineer			
5072	CA3	2	1½	Elizabeth	American Gas Accumulator			
5072	CA3	207	1½	New York	State Departments			
5072	CA3	21	1½	DETROIT   MICH.	Telephone Co.		NOTE B	
5072	CA3	226	1½	New York	Bonwit Teller			
5072	CA3	29	1½	New York	Chase Natl Bank			
5072	CA3	333	1½	New York	Spear & Co.			
5072	CA3	362	1½	New York	French & Co., F.			
5072	CA3	43	1½	NEWARK   N.J.	Driver-Harris Co.		NOTE B	
5072	CA3	471	1½	New York	Natl Bur. of Casualty Un			
5072	CA3	84	1½	NEW YORK   N.Y.	American Society for Thr		NOTE B	
5072	CA3	87	1½	New York	General Motors			
5072	CA3	9	1½	WHEELING   W.VA.	HAZEL-ATLAS GLASS CO.		AUG 33	
5073	CA3	182	1½	New York	American Surety Co.			
5073	CA3	230	1½	New York	Electric Bond & Share Co			
5073	CA3	26	1½	Jersey City	1 Exchange Place			
5073	CA3	71	1½	NEW YORK   N. Y.	Wiley & Sons, J.		NOTE B	
5073	CA3	84	1½	New York	Strauss & Co., S. W.			

Table 7  
Pitney Bowes Oval Type CA

NO	TYPE	PMT	VALUE	TOWN	USER	REMARKS	EARLIEST	LATEST
5073	CA3	897	1½	New York	Hemphill, Noyes & Co.			
5074	CA3	12	1½	Milwaukee	Telephone Co.			
5074	CA3	127	2	Cleveland	American Fork & Hoe Co.			
5074	CA3	15	2	AKRON   OHIO	Seiberling Rubber Co.		05/08/30	05/08/30
5074	CA3	152	1½	New York	Gordon Hosiery			
5074	CA3	206	1½	NEW YORK   N.Y.	Herald Tribune		NOTE B	
5074	CA3	280	1½	New York	McKay Publ Co., Wm. H.			
5074	CA3	427	1½	NEW YORK   N.Y.	Regents Publ Co.		NOTE B	
5074	CA4-1		2+1	HARRISBURG   PA.	STATE OF PA.		05/31/34	12/22/36
5075	CA3	16	2	AKRON   OHIO	Harbauch-Hall-Harter		05/06/30	07/10/30
5075	CA3	2	1½	Baltimore	Hutzler Bros			
5075	CA3	29	1½	Washington	Palais Royal			
5075	CA3	34	1½	Baltimore	Tuberculosis Assn			
5075	CA3	42	1½	Washington	American Nature Assn			
5075	CA3	8	1½	Richmond	Life Ins Co. of Virginia			
5075	CA4		6	PHILADELPHIA   PA.	PHILADELPHIA NAT. BANK		05/12/39	04/13/45
5076	CA3	199	1½	CHICAGO   ILL.	Portland Cement Assn		NOTE B	
5076	CA3	45	2	ROCHESTER   N.Y.	Bausch & Lomb		12/18/29	01/05/31
5076	CA3	5	2	FLINT   MICH.	Union Industrial Bank		07/14/31	07/14/31
5076	CA4-1		2+1	JACKSON   MICH.	SPARKS-WITHINGTON CO.		07/20/34	11/20/39
5076	CA4-1		2+1	LANSING   MICH.	FARM BUREAU		06/14/40	06/20/40
5077	CA1,2-3	138	2,2+1	CHICAGO   ILL.	DuRand-McNeil-Horner		02/25/27	09/16/31
5077	CA2-3		2+1	CHICAGO   ILL.	CONTINENTAL ILLINOIS N.B		12/10/36	02/18/41
5078	CA3	102	1½	NEW YORK   N.Y.	NATIONAL EDUCATIONAL ALL		1930'S?	
5078	CA3	174	1½	NEW YORK   N.Y.	BANK OF THE MANHATTAN		NOTE B	
5078	CA3	230	1½	NEW YORK   N.Y.	E.P. SUMMERSON		1930'S?	
5078	CA3	3	1½	NEW YORK   N.Y.	?		1933	
5078	CA3	42	1½	Saint Louis	Nugent & Co.			
5078	CA4		1½	PHILADELPHIA   PA.	JOHN WANAMAKER		1930'S?	
5078	CA4		1½	NEW YORK   N.Y.	BANK OF NEW YORK		1930'S?	
5078	CA4		1½	INDIANAPOLIS   IND.	Rough Notes Co.		NOTE B	
5079	CA3	1	1½	AMBLER   PA.	Keasby, Mattison Asbesto		NOTE B	
5079	CA3	9	1½	Philadelphia	Fenton Label Co.			
5079	CA3,4-1	52	2,2+1	LOS ANGELES   CALIF.	Citizens Natl Bank		12/12/31	07/16/32
5079	CA4		2	Los Angeles	Citizens Natl Bank			
5079	CA4-1		2+1	ROCHESTER   N.Y.	GENERAL RAILWAY SIGNAL		03/25/38	11/10/39
5080	CA3	16	1½	Cleveland	Willard Storage Battery			
5080	CA3	8	1½	Kansas City	Jenkins Music Co.			
5080	CA4		1½	CLEVELAND   OHIO	FRANKLIN PAINT CO.		06/10/32	06/10/32
5080	CA4		1½	Columbus	Box 1568			
5080	CA4		18	WILMINGTON   DEL.			06/28/42	
5080	CA4a		18	WILMINGTON TRUST CO.   WILMINGTON, DEL.		PER H/S CAT		
5081	CA3	153	1½	New York	Am Soc of Civil Engineer			
5081	CA3	17	1½	Grand Rapids	Berky & Gay		see#5792/	
5081	CA3	280	1½	NEW YORK   N.Y.	McKay Publ Co., Wm. H.		NOTE B	
5081	CA3	315	1½	New York	Best & Co., A.			
5081	CA3	361	1½	New York	Gregg Publ Co.			
5081	CA3	370	1½	New York	S. P. A. D.			
5081	CA3	55	1½	New York	Funk & Wagnalls			
5081	CA3	9	1½	DES MOINES   IOWA	IOWA STATE TRAV. MENS AS		1933	1934
5081	CA3	91	1½	New York	Luckenbach Steamship Co.			
5082	CA1,2-3	2	2,2+1	BLOOMINGTON   ILL.	Williams Oil-O-Matic		12/05/27	04/11/33
5083	CA3	10	1½	MINNEAPOLIS   MINN.	Federal Schools		NOTE B	
5083	CA3	17	3	BRIDGEPORT   CONN.	GENERAL ELECTRIC		10/12/34	11/21/35
5083	CA3	2	2	BUFFALO   N.Y.	Postage Meter Co.		04/13/29	04/13/29
5083	CA3	55	1½	New York	Funk & Wagnalls			
5083	CA4		3	KANSAS CITY   MO.			10/26/38	10/26/38
5084	CA3	1099	2	NEW YORK   N.Y.	Smith Typewriter Co.		06/23/30	06/23/30
5084	CA3	36	1½	CLEVELAND   OHIO	Guardian Trust Co.		NOTE B	
5084	CA3	54	1½	Cleveland	Jordan Motor Car Co.			
5084	CA4-1		2+1	NEW YORK   N.Y.	U.S. RUBBER PRODUCTS		08/12/35	02/26/36
5084	CA4-1		2+1	NEW YORK   N.Y.	FURNESS LINES		08/24/33	10/16/34
5085	CA3	5	1½	JERSEY CITY   N.J.	Tiffany Electric Co.		NOTE B	
5085	CA3	991	2	NEW YORK   N. Y.	Dominick & Dominick		08/08/30	10/24/30
5085	CA4-1		2+1	NEW YORK   N.Y.	A.G. SPAULDING & BROS.		09/12/35	04/05/37

Table 7  
Pitney Bowes Oval Type CA

NO	TYPE	PMT	VALUE	TOWN	USER	REMARKS	EARLIEST	LATEST
5086	CA3	1	1½	NEW BRUNSWICK   N.J.	?		1930'S	
5086	CA3	1306	1½	NEW YORK   N. Y.	Batten, Barton, Durstine		NOTE B	
5086	CA3	15	1½	NEW YORK   N.Y.	Central Hanover Bank		NOTE B	
5086	CA3	207	1½	New York	State Departments			
5086	CA3	280	1½	New York	McKay Publ Co., Wm. H.			
5086	CA3	337	1½	New York	Ovington's			
5086	CA3	440	1½	NEW YORK   N.Y.	Universal Pictures		NOTE B	
5086	CA3	84	1½	New York	Strauss & Co., S. W.			
5087	CA3	120	1½	CHICAGO   ILLS.	Watson Co., The		NOTE B	
5087	CA3	274	2	Los Angeles	725 South Broadway			
5087	CA3	329	1½	Chicago	*			
5087	CA3	50	1½	Milwaukee	Colgate-Palmolive			
5087	CA4		2	Los Angeles	Box 1430, Station C.			
5088	CA3	230	22	NEW YORK   N.Y. and N. Y.	Electric Bond & Share Co	2 TOWNMARKS	OCT 28	
5088	CA3	6	22	NEW YORK   N.Y.	Natl City Bank			
5088	CA3	669	22	<TOWNLESS>	Hopson & Co., H. C.			
5088	CA3	81	22	New York	N. Y. Trust Co.			
5088	CA4		22	NEW YORK   N.Y.		PROOF	4/16/1925	
5088	CA4-1		22+2	<TOWNLESS>	CHASE NAT. BANK	PHOTO	JAN 1934	
5089	CA3	119	1½	New York	McGraw-Hill Co.			
5089	CA3	124	2	CLEVELAND   OHIO.	Sterling, Welch & Co.		12/20/30	12/20/30
5089	CA3	22	1½	Cincinnati	Edwards Mfg Co.			
5089	CA3	315	1½	New York	Best & Co., A.			
5089	CA3	4	1½	Cincinnati	Edwards Mfg. Co.			
5089	CA3	6	1½	Cincinnati	American Products Co.			
5090	CA3	100	1½	Chicago	Armour & Co.			
5090	CA3	207	1½	NEW YORK   N.Y.	State Departments		NOTE B	
5090	CA3	317	1½	New York	General Foods Corp			
5090	CA3	343	1½	Chicago	Christian Students			
5090	CA3	55	1½	NEW YORK   N.Y.	Funk & Wagnalls		NOTE B	
5090	CA3	56	1½	PHILADELPHIA   PA.	McCahan Sugar Co.		NOTE B	
5090	CA3	6	1½	New York	Natl City Bank			
5090	CA3	601	1½	New York	Minsch, Monell & Co.			
5090	CA3	70	1½	PHILADELPHIA   PA.	Sesqui-Centennial		1926	
5090	CA3,4-1	1277	2,2+1	NEW YORK   N.Y.	Interstate Underwriters		03/04/32	07/11/32
5090	CA4-1		2+1	NEW YORK   N.Y.	AMERICAN WATER WORKS & E		01/02/34	01/02/34
5090	CA4-1		2+1	PHILADELPHIA   PA.	SOCONY-VACUUM OIL CO.		03/31/37	10/17/39
5091	CA3	1	2	JOHNSTOWN   PA.	Natl Radiator Corp		08/09/29	09/04/31
5091	CA3	7	1½	HOUSTON   TEXAS.			07/11/25	07/11/25
5091	CA4		3	PHILADELPHIA   PA.	PRESBYTERIAN CHURCH		09/05/34	09/05/34
5091	CA4		3	WILMINGTON   DEL.	GENERAL MILLS INC.		09/30/36	09/30/36
5091	CA4		3	HARRISBURG   PA.	FARM BUREAU COOP INS CO.		03/03/39	03/03/39
5092	CA1,2-3	8	2,2+1	PORTLAND   OREGON.	U. S. Natl Bank		05/15/26	11/25/33
5092	CA2		2	DETROIT   MICH.	?		05/06/38	06/03/38
5093	CA3	47	1½	Philadelphia	Atwater Kent Mfg. Co.			
5093	CA3	7	1½	DAYTON   OHIO.	Fyr-Fyter Co.		NOTE B	
5093	CA3	7	1½	CINCINNATI   OHIO	PO BOX 893		04/22/38	04/22/38
5094	CA1	236	2	CHICAGO   ILL.	Public Service Co.		08/21/25	03/13/30
5094	CA1	829	2	Chicago	*			
5095	CA3	191	1½	New York	MacMillan & Co.			
5095	CA3	226	1½	New York	Bonwit Teller			
5095	CA3	370	1½	New York	S. P. A. D.			
5095	CA3	63	1½	CLEVELAND   OHIO	Conkey Co., G.		NOTE B	
5095	CA3	7	2	MILWAUKEE   WIS.	Walsh Harness Co.		07/17/29	07/17/29
5095	CA3,4-1	62	2,2+1	MILWAUKEE   WIS.	Allis Chalmers Co.		06/06/32	03/12/34
5095	CA4-1		2+1	CHICAGO   ILL.	Herald Examiner		04/13/36	04/13/36
5096	CA3	6	1½	CHICAGO   ILL.	Carson, Pirie, Scott		NOTE B	
5097	CA1,2-3	379	2,2+1	NEW YORK   N.Y.	International Business M		09/03/25	04/27/36
5098	CA3	180	1½	NEW YORK   N.Y.	?		NOTE B	
5098	CA3	2	1½	YONKERS   N. Y.	World Book Co.		NOTE B	
5098	CA3	280	1½	NEW YORK   N.Y.	McKay Publ Co., Wm. H.		NOTE B	
5098	CA3	315	1½	NEW YORK   N.Y.	Best & Co., A.		1925	
5098	CA3	317	1½	New York	General Foods Corp			
5098	CA3	356	1½	New York	Cameron-Michel & Co.			

Table 7  
Pitney Bowes Oval Type CA

NO	TYPE	PMT	VALUE	TOWN	USER	REMARKS	EARLIEST	LATEST
5098	CA3	364	1½	New York	State Ins Fund			
5098	CA3	91	1½	NEW YORK   N.Y.	Luckenbach Steamship Co.		NOTE B	
5098	CA3	99	1½	New York	General Motors			
5099	CA3	18	17	Philadelphia	Telephone Co.			
5099	CA3	288	17	Chicago	Continental Trust Co.			
5099	CA3	29	17	Chicago	Northern Trust Co.			
5099	CA3	328	17	Chicago	Utilities Power & Light			
5099	CA3	42	17	Boston	American Mutual Ins Co.			
5099	CA3	549	17	Chicago	Middle West Utilities			
5099	CA3 or 4		3			PER NEEDELS		
5099	CA4-1		17+1	<TOWNLESS>	GENERAL THEATRES EQUIP	USED AT CHICAGO ILL		
5100	CA1	382	2	NEW YORK   N.Y.	NAT'L RETAIL BD OF TRADE		07/17/29	11/01/30
5100	CA1	55	2	New York	Funk & Wagnalls			
5101	CA1	1	2	HUNTINGTON   W.VA.	Anderson Newcomb Co.		03/04/30	03/04/30
5101	CA3	110	1½	New York	Detmer, Bruner & Mason			
5102	CA1	19	2	Philadelphia	Abram Stores			
5102	CA1,2-3	20	2,2+1	PHILADELPHIA   PA.	Lit Bros		10/27/25	09/07/34
5103	CA3	1018	1½	NEW YORK   N.Y.	ERNEST W. BROWN INC.		1930'S?	
5103	CA3	108	1½	NEW YORK   N.Y.	Sloane, W. & J.		NOTE B	
5103	CA3	11	1½	CLEVELAND   OHIO	Acorn Refining (v. paint		NOTE B	
5103	CA3	1413	1½	NEW YORK   N. Y.	FOKKER AIRCRAFT CORP.		1930'S?	
5103	CA3	207	1½	New York	State Departments			
5103	CA3	222	1½	NEW YORK   N.Y.	American Express Co.		NOTE B	
5103	CA3	261	1½	New York	Commercial Credit Corp			
5103	CA3	362	1½	New York	French & Co., F.			
5103	CA3	471	1½	New York	Natl Bur. of Casualty Un			
5103	CA3	5	1½	Jersey City	Tiffany Electric Co.			
5103	CA3	55	1½	NEW YORK   N. Y.	Funk & Wagnalls		NOTE B	
5103	CA3	577	1½	New York	Binney & Smith Co.			
5103	CA3	831	1½	New York	Sentinel Fire Ins Co.			
5103	CA3	909	1½	New York	Shippee & Rawson			
5104	CA1	2	2	BRIDGEPORT   CONN.	American Chain Co.		12/24/26	06/20/28
5104	CA1	280	2	NEW YORK   N.Y.	Harper's Bazaar		09/10/30	01/21/31
5104	CA1	43	2	Brooklyn	Modern Investment & Loan			
5104	CA1	7	2	SPRINGFIELD   ILL.	Public Service Co.		06/14/26	06/14/26
5104	CA2-3		2+1	BRIDGEPORT   CONN.	AMERICAN CHAIN CO.	2ND USE IN BRIDGEPT	07/07/33	10/08/34
5105	CA3	3	1½	INDIANAPOLIS   IND.	Telephone Co.	PERMIT CORRECTED	NOTE B	
5105	CA3	42	2	NEW ORLEANS   LA.	Standard Supply Co.		02/05/30	09/18/30
5105	CA3	46	2	New Orleans	Credit Men's Assn			
5105	CA3,4-1	20	2,2+1	PORTLAND   OREGON.	Lipman, Wolfe & Co.		02/27/33	02/27/33
5106	CA1	282	2	New York	Canadian Pacific RR Co.			
5106	CA1	36	2	NEW YORK   N.Y.	State Departments		05/20/25	05/20/25
5106	CA1	5	2	NEWARK   N.J.	Kresge Department Stores		05/19/27	09/21/29
5106	CA2-3		2+1	NEW ULM   MINN.	EAGLE ROLLER MILL CO.		01/18/37	01/18/37
5107	CA3	100	1½	Boston	Luckenbach Steamship Co.			
5107	CA3	1060	2	New York	Lawrence Cohn & Co.			
5107	CA3	1778	2	New York	Johnson Co., K. D.			
5107	CA3	18	1½	Boston	Christian Science Publ C			
5107	CA3	26	1½	Boston	Hayden, Stone & Co.			
5107	CA3	54	1½	Boston	Gillette Razor Co.			
5107	CA3,4-1	2057	2,2+1	NEW YORK   N.Y.	Pressprich, R. W.		03/29/32	01/06/34
5107	CA4		1	WASHINGTON,D.C.   SEC.562 P.L.&R.	?		NOTE E	
5108	CA1	131	2	NEW YORK   N.Y.	Squibb & Sons, E. R.		06/11/25	08/03/25
5108	CA1	50	2	BROOKLYN   N.Y.	Squibb & Sons, E. R.		10/31/28	10/31/28
5109	CA1	230	2	Chicago	Harris Bros Co.			
5109	CA1	89	2	Chicago	First Natl Corp of Bosto			
5109	CA1,2-3	2	2,2+1	LOUISVILLE   KY.	Federal Land Bank		05/10/29	04/07/33
5109	CA2		2	NEW ORLEANS   LA.	STANDARD OIL CO.?	AD'L 1C PD REMOVED	08/01/35	08/01/35
5109	CA2-3		2+1	NEW ORLEANS   LA.	STANDARD OIL CO.		11/16/34	02/07/35
5110	CA3	2	1½	Minneapolis	Federal Reserve Bank			
5110	CA3,4	12	2	KANSAS CITY   MO.	Kansas Flour Mills		12/10/30	05/14/35
5111	CA3	11	2	NEW ORLEANS   LA.	Interstate Trust Co.		07/05/30	07/05/30
5111	CA3	305	1½	NEW YORK   N.Y.	Forbes Magazine		NOTE B	
5111	CA3	362	1½	New York	French & Co., F.			
5111	CA3	471	1½	New York	Natl Bur. of Casualty Un			

Table 7  
Pitney Bowes Oval Type CA

NO	TYPE	PMT	VALUE	TOWN	USER	REMARKS	EARLIEST	LATEST
5111	CA3	55	1½	New York	Funk & Wagnalls			
5111	CA3	57	1½	New York	Corn Products Co.			
5112	CA3	22	4½	Cincinnati	Edwards Mfg Co.			
5112	CA4-1		2+1	CHICAGO   ILL.	?		12/11/35	12/11/35
5113	CA1	1	3	Adrian	Fireside Industries			
5113	CA1	256	3	Chicago	Mothers Home Life Ins Co			
5113	CA1	3	3	Kalamazoo	Kalamazoo Stove Co.			
5113	CA1	63	3	DETROIT   MICH.	?		06/11/26	06/11/26
5113	CA2		3	HARRISBURG   PA.	PO BOX 187		10/13/39	05/12/47
5114	CA1	15	3	New York	Central Hanover Bank			
5114	CA1	1739	3	New York	Shelton Looms Co.			
5114	CA1	250	3	Chicago	Ford Auto Club			
5114	CA1	29	3	NEW YORK   N.Y.	Chase Natl Bank		10/01/32	06/30/36
5114	CA2		3	NEW YORK   N.Y.	SIMMONS-BOARDMAN PUBL		06/06/40	11/03/41
5114	CA2		3	NEW YORK   N.Y.	Ulmann, Inc., B.		05/12/37	03/24/38
5115	CA1	1	3	Stamford	Postage Meter Co.			
5115	CA1	2	3	Ashland	Myers & Bros, F.			
5115	CA1	70	3	Cleveland	Laboratory Products Co.			
5115	CA3 or 4		5			PER NEEDELS		
5116	CA1	1	3	Bethlehem	Bethlehem Steel Co.			
5116	CA1	101	3	Philadelphia	American Engineering Co.			
5116	CA1	14	3	Philadelphia	Michell Seed Co., H. F.			
5116	CA1	20	3	PHILADELPHIA   PA.	Lit Bros		<JUL 32	
5116	CA1	32	3	PHILADELPHIA   PA.	Natl Business Supply Co.		<JUL 32	
5116	CA1	47	3	Philadelphia	Atwater Kent Mfg. Co.			
5116	CA1	51	3	PHILADELPHIA   PA.	LEHIGH COAL & NAVIGATION		1928	
5116	CA1	70	3	Philadelphia	Sesqui-Centennial			
5116	CA1	81	3	PHILADELPHIA   PA.	Thornton, Fuller Auto Co		< JUL 32	
5116	CA1	86	3	Philadelphia	Allen & Co., S. L.			
5116	CA1	95	3	Philadelphia	Lupton & Sons, D. M.			
5116	CA2		3	SAINT LOUIS   MO.	AMPS (MEISEL)	ROMAN NUMERAL MO	05/05/53	10/10/53
5116	CA2		3	HARRISBURG   PA.	State Departments (Rev		12/31/35	05/23/36
5117	CA1	18	3	Detroit	Federal Reserve Bank			
5117	CA1	63	3	DETROIT   MICH.	?		01/09/26	01/09/26
5117	CA1	64	3	CHICAGO   ILL.	Rock Island Lines RR		12/29/32	03/20/33
5117	CA2		3	CINCINNATI   OHIO.	ALUMINUM INDUSTRIES INC.		08/03/38	08/03/38
5118	CA1	33	3	DETROIT   MICH.	Packard Motor Co.		<JUL 32	
5118	CA1	6	3	Cincinnati	American Products Co.			
5118	CA2		3	BOSTON   MASS.	JORDAN MARSH CO.		03/04/39	04/05/39
5119	CA3	154	4½	New York	Di Giorgio Fruit Co.			
5119	CA3	1594	4½	NEW YORK   N. Y.	Moody's Investment Servi			
5119	CA3	230	4½	NEW YORK   N. Y.	Electric Bond & Share Co			
5119	CA3	236	4½	Philadelphia	Pennsylvania & Reading C			
5119	CA3	371	4½	New York	Farmers Loan & Trust Co.			
5119	CA3	471	4½	New York	Natl Bur. of Casualty Un			
5119	CA4		4½	NEW YORK   N.Y.	BORDEN INC.		1949	
5120	CA1	1	2	Newark	Telephone Co.			
5120	CA1	4	2	DETROIT   MICH.	Standart Bros		08/06/27	02/08/29
5120	CA1	6	2	NEW YORK   N. Y.	Natl City Bank		07/03/33	03/25/37
5120	CA2-3		2+1	NEW YORK   N. Y.	NATIONAL CITY BANK?		03/15/33	03/31/33
5120	CA3	4	1½	Toledo	Owens Bottle Co.	5120 IS A 'TWO'		
5121	CA3	16	1½	CINCINNATI   OHIO	Fifth-Third Natl Bank		NOTE B	
5121	CA3	45	2	New Orleans	Saenger Theatres			
5121	CA3,4-1	236	2,2+1	CLEVELAND   OHIO	Assn of Cred. Men		07/11/32	07/11/32
5121	CA4-1		2+1	CLEVELAND   OHIO	STANDARD OIL CO.		03/27/36	06/12/37
5122	CA3	7	1½	PITTSBURGH   PA.	THE ROSENBAUM CO.		NOTE B	*
5123	CA3	18	1½	BOSTON   MASS.	Christian Science Publ C		NOTE B	
5123	CA3	18	1½	San Francisco	The White House			
5123	CA3	23	1½	San Francisco	Associaed Oil Co.			
5123	CA3	52	1½	San Francisco	Shaw, C. E. L.			
5123	CA3	68	2	San Francisco	Bond, Goodwin & Tucker			
5124	CA1	235	2	Chicago	Chicago Flexible Shaft C			
5124	CA1,2-3	249	2,2+1	CHICAGO   ILL.	First Natl Bank		02/13/26	03/21/33
5125	CA3	29	2	Denver	Outdoor Life Co.			
5125	CA3 or 4		8			PER NEEDELS		
5125	CA3,4-1	26	2,2+1	OMAHA   NEBR.	Churchill Drug Co.		09/01/31	10/24/32

Table 7  
Pitney Bowes Oval Type CA

NO	TYPE	PMT	VALUE	TOWN	USER	REMARKS	EARLIEST	LATEST
5126	CA1	361	2	New York	Gregg Publ Co.			
5126	CA1	83	2	New York	Western Union Telegraph			
5126	CA1,2-3	332	2,2+1	CHICAGO   ILL.	Swift & Co.		08/27/27	06/05/35
5127	CA3	39	1½	NEW YORK   N. Y.	*		NOTE B	*
5128	CA1,2-3	65	2,2+1	DETROIT   MICH.	Campbell-Ewald Co.		10/06/26	02/09/37
5129	CA3	1	1½	Shelby	Shelby Salesbook Co.			
5129	CA3	12	1½	NEW YORK   N.Y.	McCall Publ Co.		NOTE B	
5129	CA3	424	1½	New York	First Natl Pictures			
5129	CA3	55	1½	New York	Funk & Wagnalls			
5129	CA3	91	1½	NEW YORK   N.Y.	Luckenbach Steamship Co.		NOTE B	
5129	CA4		1½	Shelby	Shelby Salesbook Co.			
5130	CA1,2-3	238	2,2+1	CHICAGO   ILL.	Natl Tea Co.		08/06/25	09/21/32
5131	CA3	315	1½	New York	Best & Co., A.			
5131	CA3	340	1½	New York	333 7th Avenue			
5131	CA3	55	1½	NEW YORK   N.Y.	Funk & Wagnalls		1927	
5131	CA3	8	2	PORTLAND   MAINE	Porte's Mitchell & Brown		11/14/29	11/14/29
5131	CA3	92	1½	New York	Childs & Co., C. F.	MAY BE CHICAGO	may be Ci	
5131	CA3	92	1½	CHICAGO   ILL.	?		NOTE B	
5132	CA3	1	2	Monroe	Electric Co.			
5132	CA3	11	1½	CLEVELAND   OHIO	Adams Paint Co.	TOWN IS CLEVELAND	NOTE B	
5132	CA3	37	1½	CLEVELAND   OHIO	Adams Paint Co.	TOWN IS CLEVELAND	NOTE B	
5132	CA3	910	2	New York	*			
5132	CA3 or 4		3			PER NEEDELS		
5132	CA4		1	NEW YORK,N.Y.   SEC.34.66 P.L.&R.	VALUE LINE		NOTE F	
5132	CA4		1	PHILADELPHIA   PA.	CURTIS PUBLISHING CO.		NOTE E	
5132	CA4-1		2+1	NEW ORLEANS   LA.	WOODWARD, WIGHT & CO.		11/27/33	01/18/36
5133	CA1	237	2	CHICAGO   ILL.	Weil-McClain Co.		11/26/26	05/12/30
5134	CA1,2-3	240	2,2+1	CHICAGO   ILL.	Kahn Bros	TOWN IS CHICAGO	07/23/25	02/03/33
5135	CA1 or 3	23	2	Atlanta	Muse Clothing Co., G.			
5135	CA1 or 3	239	2	Chicago	Rudin & Co., J.			
5136	CA3	27	1½	BROOKLYN   N.Y.	Schrader's Son, A.		NOTE B	
5136	CA3	55	1½	New York	Funk & Wagnalls			
5136?	CA4		1½	ATLANTA   GA.	J.H. HILSMAN & CO.		1930'S?	
5137	CA1	24	2	WASHINGTON   D.C.	Potomac Electric Power	P-24 RE-INSERTED	11/17/33	01/06/37
5137	CA1,2-3	24	2,2+1	WASHINGTON   D.C.	Potomac Electric Power		03/25/30	07/09/32
5138	CA3	19	2	Grand Rapids	Universal Credit Co.			
5138	CA3	45	2	Detroit	Chrysler Motor Co.			
5138	CA3	9	1½	BALTIMORE   MD.	Commercial Credit Co.		NOTE B	
5139	CA1	1	2	LANSING   MICH.	State Departments		06/09/30	09/10/31
5139	CA1	21	2	ROCHESTER   N.Y.	Atlantic Stamping Co.		03/23/26	03/23/26
5139	CA1	92	2	DETROIT   MICH.	American Blower Co.		11/20/28	11/20/28
5140	CA3	236	1½	NEW YORK   N.Y.	?		NOTE B	
5140	CA3	26	2	New York	Telephone Co.			
5140	CA3	53	2	Kansas City	Beard, W. H.			
5141	CA3	13	1½	Fort Worth	Paul Vitek			
5141	CA3	26	1½	SAINT LOUIS   MO.	Federal Commerce Trust		NOTE B	
5141	CA4		1½	FORT WORTH   TEXAS	Paul Vitek	NO PERMIT	NOTE B	
5141	CA4		1½	BUFFALO   N. Y.	CLING-SURFACE CO.		1930'S?	
5142	CA3	191	1½	NEW YORK   N.Y.	MacMillan & Co.		NOTE B	
5142	CA3	384	1½	NEW YORK   N.Y.	Dolly Gray		NOTE B	
5142	CA4		3	BUFFALO   N. Y.	FEDERAL RESERVE BANK		10/25/40	09/24/47
5143	CA1	406	2	NEW YORK   N.Y.	Amalgamated Bank		11/23/29	11/23/29
5144	CA1	52	2	LOS ANGELES   CALIF.	Citizens Natl Bank		05/08/28	02/06/30
5144	CA1	96	2	Los Angeles	Walker's			
5144	CA2-3		2+1	OIL CITY   PA.	?		07/18/34	07/18/34
5145	CA3	12	1½	PITTSBURGH   PA.	*		NOTE B	
5145	CA3	30	1½	PITTSBURGH   PA.	Kemble & Mills		NOTE B	
5145	CA3,4-1	9	2,2+1	PORTLAND   MAINE	Fidelity Trust Co.		10/21/29	12/31/32
5145	CA4		1	PATERSON,N.J. SEC.562 P.L.&R.	ST. ANTHONY'S GUILD		NOTE E	
5145	CA4-1		2+1	HARTFORD   CONN.	CONSOLIDATED MOTOR LINES		01/14/35	01/14/35
5146	CA1	1	2	Indianapolis	Indiana Power & Light Co			
5146	CA1	2	2	Jamestown	Lounge Co., J.			
5146	CA1	2	2	JAMESTOWN   N.Y.	JAMESTOWN FURNITURE MKT		10/04/30	10/04/30
5146	CA1,2-3	2	2,2+1	JAMESTOWN   N.Y.	Jamestown Mutual Ins Co.		07/03/31	01/13/37

Table 7  
Pitney Bowes Oval Type CA

NO	TYPE	PMT	VALUE	TOWN	USER	REMARKS	EARLIEST	LATEST
5147	CA3	11	1½	Los Angeles	Times-Mirror		*	
5147	CA3	3	2	KANSAS CITY   KANS.	Federal Reserve Life Ins		10/08/30	10/08/30
5148	CA3	3	1½	Bloomington	*			
5148	CA3	43	1½	Chicago	Dartnell Corp			
5149	CA1	157	2	NEW YORK   N.Y.	Hotel Pennsylvania		02/15/32	02/15/32
5149	CA1	241	2	CHICAGO   ILL.	Steele-Wedeles Co.		09/29/27	09/29/27
5149	CA1	27	2	BROOKLYN   N.Y.	Burns Bros		04/02/30	04/02/30
5149	CA1	4	2	CHICAGO   ILL.	Marshall Field Co.		03/13/29	03/13/29
5149	CA2		2	YONKERS   N. Y.	YONKERS ELECTRIC LIGHT	ADL 1C PD REMOVED	01/25/35	01/25/35
5149	CA2-3		2+1	YONKERS   N. Y.	YONKERS ELECTRIC LIGHT		09/29/32	09/29/32
5150	CA3	194	1½	ROCHESTER   N.Y.	Box 985		NOTE B	
5150	CA4		3	NEW YORK   N.Y.	DICTOGRAPH PRODUCTS		11/24/42	03/30/49
5150	CA4		1½	PITTSBURGH   PA.	CREDIT BUREAU			
5151	CA3	11	1½	PITTSBURGH   PA.	Walker Products		NOTE B	
5151	CA3	30	1½	PITTSBURGH   PA.	Kemble & Mills		NOTE B	
5152	CA3	207	1½	New York	State Departments			
5152	CA3	261	1½	New York	Commercial Credit Corp			
5152	CA3	315	1½	New York	Best & Co., A.			
5152	CA3	4	2	PITTSBURGH   PA.	U.S. RUBBER CO.		02/06/30	02/06/30
5152	CA3	55	1½	NEW YORK   N. Y.	Funk & Wagnalls		1927	
5152	CA3	7	1½	DES MOINES   IOWA	Armand Perfume Co.		NOTE B	
5152	CA3,4-1	3	2,2+1	PITTSBURGH   PA.	BELL Telephone Co. OF PA		10/01/30	04/19/33
5152	CA4-1		2+1	PITTSBURGH   PA.	KOPPERS CO.		08/04/33	09/26/38
5153	CA3	23	1½	MILWAUKEE   WIS.	American Appraisal Co.		1925	
5153	CA3	3	2	NIAGARA FALLS   N.Y.	Gilman Fanfold Corp		11/14/29	04/18/31
5153	CA4-1		2+1	WORCESTER   MASS.	LOGAN, SWIFT, & BRIGHAM		03/25/40	06/04/45
5153	CA4-1		2+1	NEWARK   N.Y.	C.W. STUART & CO.		10/31/33	05/05/34
5154	CA3	1	1½	Ithaca	Assoc Gas & Electric Sys			
5154	CA4		1½	Ithaca	Assoc Gas & Electric Sys			
5155	CA3	2	2	LONG ISLAND CITY   N.Y.	Union Carbide	P-NO CHANGED TO 1	12/20/29	06/09/30
5155	CA3	228	1½	Chicago	Wahle Co.			
5155	CA3	25	1½	Chicago	Continental Assurance			
5155	CA3	35	2	Brooklyn	Sterling Inc.			
5155	CA3	679	2	New York	A. T. & Santa Fe RR Co.			
5155	CA3,4-1	1	2,2+1	LONG ISLAND CITY   N.Y.	Union Carbide	WAS P-2	12/16/30	07/17/34
5156	CA3	1	1½	SAINT PAUL   MINN.	Webb Publ Co.		NOTE B	
5156	CA3,4-1	632	2,2+1	CHICAGO   ILL.	Natl Broadcasting Co.		05/09/30	03/25/33
5157	CA3	1	1½	MUNCIE   IND.	Carr Drug Co.		09/20/26	03/15/27
5158	CA3	43	1½	CHICAGO   ILL.	Dartnell Corp		NOTE B	
5158	CA3,4-1	94	2,2+1	BALTIMORE   MD.	Schoeneman Inc., J.		10/22/31	07/03/34
5158	CA4-1		2+1	MARTINSBURG   W.VA.	?		10/28/38	10/28/38
5159	CA3	1227	1½	New York	Interstate Underwriters			
5159	CA3	15	1½	New York	Central Hanover Bank			
5159	CA3	2049	1½	NEW YORK   N. Y.	PRESBYTERIAN CHURCH		1930'S?	
5159	CA3	205	1½	Chicago	University of Chicago			
5159	CA3	242	1½	Chicago	Better Tires Co.			
5159	CA3	43	1½	NEWARK   N.J.	Driver-Harris Co.		NOTE B	
5159	CA3	5	1½	JERSEY CITY   N.J.	Tiffany Electric Co.		NOTE B	
5159	CA3	512	1½	New York	Barney & Co., C. D.			
5159	CA3	64	1½	CHICAGO   ILL.	Rock Island Lines RR		NOTE B	
5159	CA3	803	1½	New York	Egyptian Lacquer Co.			
5159	CA3	84	1½	New York	Strauss & Co., S. W.			
5159	CA3	852	1½	New York	Meehan & Co., M. J.			
5160	CA3	10	1½	Rochester	Taylor Co.			
5160	CA3	1092	1½	New York	Tide Water Oil Co.			
5160	CA3	207	1½	New York	State Departments			
5160	CA3	21	1½	NEW YORK   N.Y.	Cunard Steamship Line		NOTE B	
5160	CA3	471	1½	New York	Natl Bur. of Casualty Un			
5160	CA3	690	1½	New York	Kelvinator Co.			
5160	CA3	771	1½	New York	N. Y. Stock Exchange			
5160	CA4		4½					
5160	CA4		18	NEW YORK   N. Y.			02/26/43	
5161	CA3	20	1½	Philadelphia	Lit Bros			
5161	CA4		1	NEW YORK   N.Y.	VARIOUS	SEC.562 P.L.&R.	NOTE E	
5162	CA1	1	2	KOHLER   WIS.	Kohler Co., The		02/01/28	02/01/28

Table 7  
Pitney Bowes Oval Type CA

NO	TYPE	PMT	VALUE	TOWN	USER	REMARKS	EARLIEST	LATEST
5162	CA1	5	2	Milwaukee	Chapman Co., T. A.			
5162	CA1,2-3	62	2,2+1	CHICAGO   ILL.	Peoples Gas & Coke Co.		11/29/29	01/16/33
5162	CA2-3		2+1	CHICAGO   ILL.	METHODIST BOOK CONCERN		12/07/39	06/24/40
5163	CA1	63	2	DETROIT   MICH.	Guardian Trust Co.		06/09/26	10/09/29
5163	CA1,2-3	114	2,2+1	CLEVELAND   OHIO	Halle Bros Co.		07/29/32	07/29/32
5163	CA2		2	Columbus	United Commercial Travel			
5163	CA2-3		2+1	NEW YORK   N. Y.	METROPOLITAN LIFE INS CO		01/18/35	01/18/35
5164	CA3 or 4		1½	*	*			*
5165	CA3	42	1½	Detroit	Standard Scale Co			
5166	CA1	1	2	SAINT LOUIS   MO.	Copper Clad Range Co.		01/08/31	01/08/31
5167	CA3	149	1½	CHICAGO   ILL.	Marquette Cement Co.		NOTE B	
5167	CA3	397	1½	Chicago	Catholic Church Extensio			
5167	CA3,4-1	1	2,2+1	PORT EDWARDS   WIS.	Nekoosa Edwards Co.		01/11/32	10/09/33
5167	CA4-1		2+1	CHICAGO   ILL.	OLD BEN COAL CORP.		12/22/33	10/22/36
5168	CA1	385	2	New York	Zionist Organization of			
5168	CA2-3		2+1	PORTLAND   OREGON	MONTGOMERY WARD		11/17/39	12/02/41
5169	CA1	242	2	CHICAGO   ILL.	Alter Co., H.		11/09/25	04/17/30
5169	CA1	8	2	Chicago	Carson, Pirie, Scott			
5169	CA1,2-3	13	2,2+1	OMAHA NEBR.   HARNEY STA.	Federal Reserve Bank		12/24/32	12/24/32
5169	CA2-3		2+1	MILWAUKEE   WIS.	R.A. JOHNSTON CO.		10/12/37	07/30/41
5169	CA2-3		2+1	OMAHA   NEBR.	FEDERAL RESERVE BANK	NO STATION NAME	08/22/35	08/22/35
5170	CA1	6	2	NEWARK   N.J.	Public Service Co.		11/17/25	03/29/30
5170	CA1	67	2	New York	Blair & Co.			
5170	CA2-3		2+1	NEW YORK   N.Y.	FRANK N. CROSBY		08/09/32	03/01/35
5171	CA1	2	2	Buffalo	Donner Steel Co.			
5171	CA1,2-3	1	2,2+1	BUFFALO   N.Y.	Hengerer Co., W.		10/23/29	04/21/36
5172	CA1	391	2	New York	Fire Department			
5172	CA1,2-3	26	2,2+1	NEW YORK   N.Y.	N.Y. Telephone Co.		10/14/25	04/14/36
5173	CA1	404	2	New York	Israel & Bros, L.			
5173	CA1,2-3	85	2,2+1	NEW YORK   N.Y.	Royal Indemnity Co.		07/18/31	04/26/34
5174	CA1,2-3	381	2,2+1	NEW YORK   N.Y.	Stahli Corp		07/25/25	12/15/33
5174	CA2a	144	2	CLEVELAND, OHIO   P.-144	STATE OF OHIO	P.-144 IN TM	03/20/40	07/10/40
5175	CA1	135	2	CHICAGO   ILL.	Foreman Natl Bank		06/01/27	11/12/27
5175	CA1	15	2	New Haven	General Motors			
5175	CA2-3		2+1	NEW HAVEN   CONN.	KNIGHTS OF COLUMBUS		11/08/38	04/30/40
5176	CA1,2-3	1	2,2+1	ROSSVILLE   GA.	Richmond Mills		08/06/25	01/18/33
5177	CA1	3	2	CLEVELAND   OHIO	THE MAY CO.		11/24/34	11/24/34
5177	CA1,2-3	57	2,2+1	CLEVELAND   OHIO.	Standard Tool Co.		07/31/25	02/21/33
5178	CA1	24	2	San Francisco	Wells Fargo Bank			
5178	CA1	63	2	San Francisco	Chanselor & Lyon			
5178	CA1	64	2	SAN FRANCISCO   CALIF.	Shell Oil Co.		06/21/28	04/09/30
5178	CA1	64	2	SAN FRANCISCO   CALIF.	SHELL OIL CO.	P-NO RE-INSERTED	03/04/31	08/13/31
5178	CA2		2	SAN FRANCISCO   CALIF.	SHELL OIL CO.	P-NO REMOVED	11/29/30	11/29/30
5179	CA1	71	2	Detroit	Timken Axle Co.			
5179	CA1	85	2	Los Angeles	First Natl Bank			
5179	CA1	9	2	Lansing	Boston Ins Co.			
5179	CA1,2-3	16	2,2+1	DETROIT   MICH.	Cadillac Motor Co.		12/28/27	12/07/33
5180	CA3	18	1½	Detroit	U. S. Radiator Co.			
5180	CA3	22	1½	DETROIT   MICH.	Frank & Seder		NOTE B	
5180	CA3	54	1½	Detroit	Sales Equipment Co.			
5180	CA3	72	1½	DETROIT   MICH.	?		NOTE B	
5180	CA3,4-1	58	2,2+1	DALLAS   TEXAS	Texas Co., The		12/24/31	JAN 33
5181	CA3	110	1½	Philadelphia	Centennial Assn Mirac. M			
5181	CA3	14	1½	Philadelphia	Michell Seed Co., H. F.			
5181	CA3	20	1½	PHILADELPHIA   PA.	Lit Bros		NOTE B	
5181	CA3	81	1½	Philadelphia	Thornton, Fuller Auto Co			
5181	CA4		1½	PHILADELPHIA   PA.	LIT BROS.	NO PERMIT	NOTE B	
5182	CA3	155	2	Philadelphia	Fidelity Philadelphia Tr			
5182	CA3	22	1½	KANSAS CITY   MO.	Goodyear Co.		NOTE B	
5182	CA3	84	1½	New York	Strauss & Co., S. W.			
5182	CA4-1		2+1	WILMINGTON   DEL.	DELAWARE POWER & LIGHT		12/08/32	10/09/34



Table 7  
Pitney Bowes Oval Type CA

NO	TYPE	PMT	VALUE	TOWN	USER	REMARKS	EARLIEST	LATEST
5182	CA4-1		2+1	PHILADELPHIA   PA.	REAL ESTATE LAND TITLE		06/30/36	02/10/37
5183	CA1,2-3	30	2,2+1	SAINT LOUIS   MO.	Travelers Protective Ass		06/01/28	04/13/33
5183	CA3	19	1½	Newark	Loyalty Group	5183 IS A 'TWO'		
5184	CA1,2-3	15	2,2+1	DETROIT   MICH.	Detroit Trust Co.		11/19/26	02/28/33
5185	CA1	35	2	Baltimore	Mortgage & Acceptance Co			
5185	CA1	44	2	BALTIMORE   MD.	B. & O. RR Co.		11/30/27	11/30/27
5185	CA1	46	2	BALTIMORE,MD.   TOWSON BRANCH	Baltimore County		05/01/29	05/01/29
5186	CA1,2-3	390	2,2+1	NEW YORK   N.Y.	Natl Board YMCA		11/11/25	06/19/39
5187	CA1	84	2	Philadelphia	Budd Mfg. Co., F. G.			
5187	CA1,2-3	98	2,2+1	PHILADELPHIA   PA.	Bonwit Teller		03/18/27	02/01/38
5188	CA1	31	2	Los Angeles	American Commercial Assn			
5188	CA1	54	2	LOS ANGELES   CALIF.	Merchants Natl Bank		11/02/25	03/06/30
5189	CA1	242	2	Chicago	Better Tires Co.			
5189	CA1	30	2	Saint Louis	Travelers Protective Ass			
5189	CA1	66	2	Detroit	Campbell-Ewald Co.			
5190	CA3	12	4½	ROCHESTER   N.Y.	Scherwin Cody School			
5190	CA3	64	4½	Cincinnati	Piggly Wiggly			
5191	CA1	14	2	Kansas City	Telephone Co.			
5191	CA1	9	2	Memphis	Marx & Bensdorf			
5192	CA3	1	4½	Adrian	Fireside Industries			
5192	CA3	1	4½	East Aurora	The Roycrofter			
5192	CA3	257	4½	New York	Nestle & Co., C.			
5192	CA3	430	4½	New York	International Motor Co.			
5192	CA3	45	4½	DETROIT   MICH.				
5192	CA3	47	4½	Philadelphia	Atwater Kent Mfg. Co.			
5193	CA3	22	2	NEW YORK,N.Y.   MADISON SQUARE STA.	Metropolitan Life Ins Co		09/04/30	09/04/30
5193	CA3	471	2	NEW YORK   N.Y.	NATIONAL SAFETY COUNCIL		10/23/30	10/23/30
5193	CA3	55	1½	New York	Funk & Wagnalls			
5193	CA3	864	2	NEW YORK   N.Y.	Room 409, City Bank Bldg		01/30/29	01/30/29
5193	CA3,4-1	173	2,2+1	NEW YORK   N.Y.	N. Y. Title & Mortgage C		06/03/31	03/12/38
5194	CA1	28	2	Pittsburgh	Duquesne Sales Co.			
5194	CA1	54	2	PITTSBURGH   PA.	Auto Finance Co.		10/01/28	10/01/28
5194	CA2		2	SAN FRANCISCO   CALIF.	SHELL OIL CO.		08/22/33	08/22/33
5195	CA3	32	4½	Pittsburgh	Natl Metal Molding Co.			
5196	CA1,2-3	17	2,2+1	LOS ANGELES   CALIF.	Auto Club of So Californ		08/06/27	10/03/34
5196	CA2-3		2+1	LOS ANGELES   CALIF.	BRUNSWIG DRUG CO.		09/25/35	03/20/36
5197	CA3	34	1½	Baltimore	Tuberculosis Assn			
5197	CA3	42	1½	WASHINGTON   D.C.	American Nature Assn	ALSO W/INVERTED P-	NOTE B	
5197	CA3	6	1½	Washington	Woodward & Lathrop			
5197	CA3,4-1	17	2,2+1	MINNEAPOLIS   MINN.	Wells-Dickey Co.		01/08/31	06/04/34
5197	CA4-1		2+1	RED OAK   IOWA.	THOS. D. MURPHY CO.		12/10/38	12/13/40
5198	CA1	30	2	PITTSBURGH   PA.	Kemble & Mills		09/01/25	12/05/27
5198	CA3	55	1½	New York	Funk & Wagnalls	SHOULD BE CONFIRMED		
5198	CA3 or 4		4½			PER NEEDELS		
5199	CA3	47	1½	BOSTON   MASS.	Liberty Mutual Life Ins		NOTE B	
5200	CA3	10	1½	San Francisco	San Francisco Examiner			
5200	CA3	66	2	Pittsburgh	Universal Credit Co.			
5200	CA3	74	2	NEW YORK,N.Y.   MADISON SQ.STA.	NEW YORK LIFE INS. CO.		04/23/36	01/17/39
5200	CA3	74	2	NEW YORK   N. Y.	NEW YORK LIFE INS. CO.		08/07/33	10/10/34
5201	CA1	33	2	Brooklyn	Ex Lax Mfg Co.			
5201	CA1	412	2	New York	Redmond & Co.			
5201	CA1	44	2	BALTIMORE   MD.	B. & O. RR Co.		08/31/29	08/31/29
5201	CA1	5	2	WASHINGTON   D.C.	Universal Credit Co.		11/06/31	11/06/31
5201	CA1	556	2	New York	General Contract Purchas			
5202	CA1	7	2	RICHMOND   VA.	Atlantic Life Ins Co.		11/29/26	11/29/26
5202	CA1,2-3	203	2,2+1	PHILADELPHIA   PA.	Standard Oil Co.		08/08/32	06/23/33
5202	CA2		2	TRENTON   N. J.	?		10/06/33	10/06/33
5202	CA2-3		2+1	PHILADELPHIA   PA.	Cassatt & Co.		07/25/36	03/16/37
5203	CA1	42	2	LOS ANGELES   CALIF.	Natl Protective Agency		04/28/31	04/28/31
5203	CA1	60	2	LOS ANGELES   CALIF.	Metropolitan Trust Co.		03/07/30	03/07/30
5203	CA2		2	Los Angeles	Metropolitan Trust Co.			

Table 7  
Pitney Bowes Oval Type CA

NO	TYPE	PMT	VALUE	TOWN	USER	REMARKS	EARLIEST	LATEST
5203	CA2-3		2+1	LOS ANGELES   CALIF.	HAAS, BARUCH & CO.		09/16/36	03/10/37
5204	CA1	98	2	Boston	Campbell Co., A.			
5204	CA1	98	2	BOSTON   MASS.	Mead-Morrison Co.		09/02/25	05/15/31
5205	CA1	253	2	CHICAGO   ILL.	Beckley-Ralston		05/06/29	03/13/31
5205	CA2-3		2+1	MILWAUKEE   WIS.	PHOENIX HOSIERY CO.		02/28/35	01/19/38
5206	CA1	256	2	CHICAGO   ILL.	W.D. ALLEN MFG. CO.		08/04/33	04/19/35
5206	CA1	3	2	MADISON   WIS.	State Departments		12/19/25	12/08/27
5206	CA1	728	2	NEW YORK   N.Y.	Logan & Bryan		11/17/30	11/17/30
5207	CA1	2	2	HAMMOND   IND.	Metals Refining Co.		08/01/25	04/11/29
5208	CA3	1	19	Schenectady	General Electric Co.			
5208	CA3	1139	19	<TOWNLESS>	CHICAGO & NW RR	USED AT NEW YORK NY		
5208	CA3	130	19	New York	Irving Bank & Trust Co.			
5208	CA3	331	19	NEW YORK   N.Y.			06/06/25	06/06/25
5208	CA3	49	19	NEW YORK   N.Y.	Chase Natl Bank			
5208	CA3	658	19	New York	Bank of Manhattan			
5208	CA3	697	19	<TOWNLESS>	Interstate Trust Co.	USED AT NEW YORK NY	MAR 30	
5208	CA3	8	19	New York	Guaranty Trust Co.			
5208	CA4		2	DETROIT   MICH.	CHAS. A. STRELINGER CO.		08/02/39	08/02/39
5209	CA1	7	2	MINNEAPOLIS   MINN.	First Natl Bank		07/12/29	10/28/29
5209	CA1,2-3	99	2,2+1	PITTSBURGH   PA.	Sun Telegraph		07/31/30	04/11/33
5210	CA3	59	1½	Philadelphia	McCown & Co.			
5210	CA3	6	2	OAKLAND   CALIF.	Capwell Co., H.		12/30/29	08/17/31
5210	CA3,3-2	47	1½,1CO	PHILADELPHIA   PA.	Atwater Kent Mfg. Co.	HAVE BOTH	NOTE B,C	
5211	CA1,2-3	62	2,2+1	CLEVELAND   OHIO	Widlar Co.		02/25/30	04/24/33
5212	CA3	22	1½	KANSAS CITY   MO.	Goodyear Co.		NOTE B	
5212	CA3,4-1	1	2,2+1	PORTSMOUTH   OHIO	Selby Shoe Co.		05/20/29	07/15/38
5213	CA3	1	2	NEW ORLEANS   LA.	D. H. Holmes Co.		05/15/30	05/15/30
5213	CA3	10	1½	DAYTON   OHIO.	McCall's Magazine		NOTE B	
5213	CA3	355	2	NEW YORK   N.Y.	SAKS FIFTH AVE.		11/13/33	01/19/37
5214	CA1	272	2	NEW YORK   N.Y.	Aetna Life Ins Co.		08/22/27	05/20/32
5214	CA1	413	2	NEW YORK   N.Y.	Aetna Life Ins Co.		02/01/27	02/01/27
5215	CA3	36	1½	Minneapolis	Commercial Men's Assn			
5215	CA3	4	1½	MINNEAPOLIS   MINN.	Northwestern Natl Bank		NOTE B	
5215	CA4		1½	CHICAGO   ILL.	Harris Trust Co.		NOTE B	1930'S?
5216	CA1	22	2	MINNEAPOLIS   MINN.	Butler Bros		07/26/27	07/26/27
5216	CA1,2-3	8	2,2+1	ATLANTA   GA.	Georgia Power Co.		09/30/31	03/31/34
5217	CA3	11	1½	Baltimore	The Hub Co.			
5217	CA3	19	2	PROVIDENCE   R.I.	Little Nemo Mfg Co.		07/19/30	04/16/31
5217	CA4		3	HARRISBURG   PA.	BELL TELEPHONE OF PA.		08/05/44	02/07/47
5218	CA1	3	2	GREENSBORO   N.C.	McAllister, Vaughn & Sea		07/24/26	04/11/32
5219	CA3	1739	1½	NEW YORK   N.Y.	THE SHELTON LOOMS		1930'S?	
5219	CA3	22	1½	Saint Louis	Mississippi Valley Trust			
5219	CA3	29	1½	NEW YORK   N.Y.	CHASE NATIONAL BANK		1930'S?	
5219	CA3	410	1½	Chicago	Kotex Co.			
5219	CA3,3-2	19	1½,1CO	Saint Louis	Ho-Ro-Co Mfg Co.			
5219	CA4		1½	Chicago	Quarrie & Co., W. F.			
5219	CA4		1½	Chicago	First Natl Bank			
5220	CA1	12	2	MEMPHIS   TENN.	Postage Meter Co.		05/21/28	05/21/28
5220	CA1	143	2	NEW YORK   N.Y.	Hallgarten & Co.		07/01/29	06/18/30
5220	CA1	679	2	New York	A. T. & Santa Fe RR Co.			
5220	CA1,2-3	30	2,2+1	NEW YORK   N.Y.	Natl Surety Co.		07/31/31	08/17/33
5220	CA2-3		2+1	ROCHESTER   N.Y.	YAWMAN & ERBE MFG. CO.		12/28/34	07/05/35
5220	CA3	13	1½	New York	Typewriter Co.	SHOULD BE CONFIRMED		
5221	CA3	15	1½	DETROIT   MICH.	Detroit Trust Co.		NOTE B	
5221	CA3	1545	1½	New York	Weber & Heilbronner			
5221	CA3	54	1½	NEW YORK   N.Y.	McGraw-Hill Co.		NOTE B	
5221	CA3	84	1½	New York	Strauss & Co., S. W.			
5222	CA1,2-3	14	2,2+1	CHICAGO   ILL.	Butler Bros		11/10/25	08/01/34
5222	CA2-3		2+1	CHICAGO   ILL.	SCOTT-BURR STORES CORP.		08/15/35	10/21/36
5223	CA3	280	1½	New York	McKay Publ Co., Wm. H.			
5224	CA3	28	2	Denver	Commercial Investment Co			
5224	CA3	43	1½	Cleveland	Cleveland Plain Dealer			
5224	CA3	63	2	Dallas	Commercial Credit Corp			
5224	CA4		2	NEW ORLEANS   LA.	?		11/05/35	11/05/35
5224	CA4-1		2+1	WORCESTER   MASS.	WICKWIRE SPENCER STEEL		08/17/34	08/17/34
5225	CA1	403	2	New York	Nichols Machine Co.			

Table 7  
Pitney Bowes Oval Type CA

NO	TYPE	PMT	VALUE	TOWN	USER	REMARKS	EARLIEST	LATEST
5225	CA1,2-3	399	2,2+1	NEW YORK   N.Y.	Precision Machine Co.		01/14/32	05/22/35
5226	CA3	153	1½	New York	Am Soc of Civil Engineer			
5226	CA3	203	1½	New York	Remington Rand			
5226	CA3	27	1½	Newark	*			
5226	CA3	280	1½	NEW YORK   N.Y.	McKay Publ Co., Wm. H.		NOTE B	
5226	CA3	31	1½	Brooklyn	American Law Book Co.			
5226	CA3	315	1½	New York	Best & Co., A.			
5226	CA3	317	1½	New York	General Foods Corp			
5226	CA3	349	1½	New York	Indiana Flooring Co.			
5226	CA3	362	1½	New York	French & Co., F.			
5226	CA3	6	1½	New York	Natl City Bank			
5226	CA3	601	1½	New York	Minsch, Monell & Co.			
5226	CA3	91	1½	NEW YORK   N.Y.	Luckenbach Steamship Co.		NOTE B	
5227	CA1,2-3	8	2,2+1	WICHITA   KANSAS	Brown-Crummer		10/22/27	05/23/36
5228	CA3,3-2	18	1½,1CO	CLEVELAND   OHIO	Chandler Motors	NEED 1CO	NOTE B	
5229	CA1,2-3	1	2,2+1	SOUTH NORWALK   CONN.	Cash, J.		03/22/27	08/30/33
5229	CA2-3		2+1	WASHINGTON   D.C.	WOODWARD & LATHROP		11/06/34	11/23/35
5230	CA3	6	1½	BROOKLYN   N.Y.	Austin, Nichols & Co.		NOTE B	1930'S?
5230	CA4		2					
5231	CA3	5	1½	Saint Louis	Funston Bros. / Fouke Fu			
5231	CA3	7	1½	Saint Louis	Abraham Fur Co.			
5231	CA3,4-1	17	2,2+1	DALLAS   TEXAS.	Butler Bros		05/15/30	09/24/35
5231	CA4-1		2+1	FORT WORTH   TEXAS	MONTGOMERY WARD		04/28/39	04/28/39
5232	CA1,2-3	95	2,2+1	BOSTON   MASS.	United Business Service		03/29/26	04/06/35
5232	CA2		2	BOSTON   MASS.	STONE & WEBSTER SERVICE		12/07/37	12/07/37
5233	CA1,2-3	1	2,2+1	HAMMOND   IND.	N.IND.Public Service Co.		08/22/34	01/29/37
5233	CA2-3		2+1	CHICAGO   ILL.	CITY NATIONAL BANK		07/13/39	07/13/39
5234	CA1	96	2	BOSTON   MASS.	Hood Co.		04/30/26	05/11/31
5235	CA1	19	2	Hartford	Aetna Life Ins Co.			
5235	CA1	55	2	NEW YORK   N.Y.	Funk & Wagnalls		11/04/25	11/04/25
5235	CA1,2-3	32	2,2+1	PITTSBURGH   PA.	Natl Electric Products C		10/05/26	05/10/33
5236	CA1	1	2	MINNEAPOLIS   MINN.	Rothschild & Co.		02/26/31	02/26/31
5236	CA1	23	2	Minneapolis	Pillsbury Mills			
5236	CA2-3		2+1	MEMPHIS   TENN.	MEMPHIS POWER & LIGHT		08/25/33	06/29/36
5236	CA2-3		2+1	NASHVILLE   TENN.	NATIONAL LIFE & ACCIDENT		10/05/38	10/05/38
5237	CA1	226	2	NEW YORK,N.Y.   GRAND CENTRAL STA.	Bonwit Teller		11/09/25	11/09/25
5237	CA1	305	2	New York	Forbes Magazine			
5237	CA1	388	2	New York	Manufacturers Trust Co.			
5237	CA1,2-3	206	2,2+1	NEW YORK   N.Y.	Herald Tribune		03/22/26	07/08/35
5238	CA1	245	2	CHICAGO   ILL.	Cass, Harvey L.		07/12/26	07/12/26
5238	CA1,2-3	4	2,2+1	HARRISBURG   PA.	State Departments		08/29/34	11/10/36
5239	CA1,2-3	24	2,2+1	ROCHESTER   N.Y.	General Railway Signal C		06/30/26	07/13/33
5240	CA3	175	1½	New York	Radio Corp of America			
5240	CA3	4	2	Kansas City	Burnham, Munger, Root			
5240	CA3	53	2	KANSAS CITY   MO.	W.H. BEARD PAINT CO.		04/14/32	04/14/32
5240	CA3	6	1½	New York	Natl City Bank			
5240	CA3	76	1½	Philadelphia	Welfare Federation			
5240	CA4-1		2+1	KANSAS CITY   MO.	?		06/04/38	06/04/38
5241	CA1	31	2	Boston	Smith Co., L. B.			
5241	CA1	91	2	BOSTON   MASS.	HORNBLOWER & WEEKS		05/17/27	04/30/31
5242	CA3	372	1½	CHICAGO   ILLS.	C. M. St. Paul & P. RR C		NOTE B	1930
5242	CA3	44	1½	Philadelphia	Abraham Cox Stove Co.			
5242	CA3	77	1½	Philadelphia	Johnson Co., C. E.			
5242	CA4		1½	SOUTH BEND   IND.	PO BOX 59		1930'S?	
5242	CA4		1½	Chicago	Utilities Power & Ligh			
5242	CA4		1½	CHICAGO, ILL.		SEC 562 P.L.&R.		
5243	CA1,2-3	421	2,2+1	NEW YORK   N.Y.	Baker & Taylor		10/23/25	06/07/38
5244	CA1	426	2	NEW YORK   N.Y.	Spectator Co.		02/03/27	07/01/31
5244	CA2-3		2+1	SAGINAW   MICH.	MORLEY BROTHERS		06/28/33	06/28/33
5245	CA1	22	2	NEW YORK,N.Y.   MADISON SQUARE STA.	Metropolitan Life Ins Co		05/22/30	03/14/32
5245	CA1	5	2	PITTSBURGH   PA.	Spear & Co.		05/12/26	07/20/29
5245	CA1,2-3	118	2,2+1	BROOKLYN   N.Y.	City Departments		03/18/33	03/18/33

Table 7  
Pitney Bowes Oval Type CA

NO	TYPE	PMT	VALUE	TOWN	USER	REMARKS	EARLIEST	LATEST
5245	CA2		2	BROOKLYN   N.Y.	CITY OF NEW YORK	AD'L 1C PD REMOVED	11/02/34	11/02/34
5246	CA3	199	2	Philadelphia	Fleck Bros Co.			
5246	CA3	218	2	PHILADELPHIA   PA.	Corn Exchange Bank		06/27/30	06/07/32
5246	CA3 or 4		1½					
5246	CA4-1		2+1	JACKSONVILLE   FLA.	CITY OF JACKSONVILLE		03/01/33	03/01/33
5246	CA4-1		2+1	NEW HAVEN   CONN.	EDW. MALLEY CO.		12/10/34	12/10/34
5247	CA3	1	2	Huron	Standard Oil Co.			
5248	CA3	174	2	New York	Bank of Manhattan			
5248	CA3	395	1½	New York	Department of Teachers W			
5248	CA3	55	1½	NEW YORK   N.Y.	Funk & Wagnalls		1927	
5248	CA3,4-1	1393	2,2+1	NEW YORK   N.Y.	160 Broadway		02/16/32	08/11/32
5248	CA4		2	PHILADELPHIA   PA.	DU PONT		08/07/39	03/09/44
5249	CA3	36	2	DALLAS   TEXAS.	Publ of H. M. E. Ch. So.		07/17/30	07/17/30
5249	CA3	9	1½	INDIANAPOLIS   IND.	Prest-O-Lite Co.		NOTE B	
5250	CA3	180	1½	NEW YORK   N.Y.	?		1930'S?	
5250	CA3	201	1½	Chicago	Foreman & Co., G.			
5250	CA3	204	1½	CHICAGO   ILL.	112 W. ADAMS ST.		NOTE B	
5250	CA3	237	1½	NEW YORK   N.Y.	A.M. BEST CO.		1930'S?	
5250	CA3	240	1½	CHICAGO   ILL.	Fairbanks Tailoring Co.		NOTE B	
5250	CA3	478	1½	NEW YORK   N. Y.	?		NOTE B	
5250	CA3	923	1½	NEW YORK   N.Y.	SALES MANAGEMENT		1930'S	
5250	CA4		1½	NEW YORK   N.Y.	FIRST BOSTON CORP.		1930'S?	
5251	CA3	1	1½	Natl Stock Yar	Stock Yards Natl Bank			
5251	CA3	1299	2	New York	Arabol Mfg Co.			
5251	CA3	1383	2	New York	International Printing I			
5251	CA3	32	1½	SAINT LOUIS   MO.	Missouri State Life Ins		NOTE B	
5251	CA3,4-1	30	2,2+1	NEW YORK   N.Y.	McDonald, M. F.		07/24/30	05/19/39
5251	CA4		3	NEW YORK   N.Y.	CONSOLIDATED EDISON		01/26/49	01/26/49
5251	CA4		3	NEW YORK   N. Y.	GREAT NORTHERN R.R.		09/19/52	09/19/52
5252	CA3	147	1½	NEW YORK   N.Y.	U. S. Casualty Co.		NOTE B	
5252	CA3	207	1½	New York	State Departments			
5252	CA3	222	1½	New York	American Express Co.			
5252	CA3	25	1½	WATERBURY   CONN.	?		NOTE B	
5252	CA3	362	1½	New York	French & Co., F.			
5252	CA3	471	1½	New York	Natl Bur. of Casualty Un			
5252	CA3	83	1½	New York	Western Union Telegraph			
5252	CA3	851	1½	NEW YORK   N.Y.	Paine, Webber & Co.		NOTE B	
5252	CA3	986	1½	New York	Nones & Co., A.			
5252	CA3 or 4		2			PER NEEDELS		
5253	CA1,2-3	279	2,2+1	NEW YORK   N.Y.	Equitable Life Ins Co.		08/16/26	01/16/33
5253	CA3	213	2	New York	Cheney Bros Silks			
5253	CA3	402	2	New York	United Cigar Stores			
5254	CA3	60	1½	CLEVELAND   OHIO.	Natl Refining Co.		AUG 36	
5254	CA4		1½	CANTON   OHIO.	?		NOTE B	
5255	CA3 or 4		3			PER NEEDELS		
5255	CA3a	1	1½	DETROIT   MICH.	DETROIT EDISON CO.	P-1 INVERTED	NOTE B	
5255	CA4		2	CHICAGO   ILL.	General Cigar Co.		09/10/30	08/17/31
5255	CA4-1		2+1	CHICAGO   ILL.	W.F. McLAUGHLIN & CO.		08/30/32	08/30/32
5256	CA1	32	2	Pittsburgh	Pittsburgh Plate Glass C			
5256	CA1	4	2	PITTSBURGH   PA.	Postage Meter Co.		04/28/28	04/28/28
5256	CA1	59	2	Saint Louis	Funston Bros. / Taylor F			
5256	CA1,2-3	7	2,2+1	PITTSBURGH   PA.	Rosenbaum & Co.		01/03/29	05/05/36
5256	CA2-3		2+1	PITTSBURGH   PA.			04/03/35	04/03/35
5257	CA3	22	2	LOS ANGELES   CALIF.	Southern California Tel		07/25/30	07/25/30
5257	CA3	43	1½	Detroit	The Maccabees			
5257	CA4		2	LAKE CHARLES   LA.	SOUTHERN BELL TELEPHONE		01/21/39	01/21/39
5257	CA4-1		2+1	LOS ANGELES   CALIF.	SAFEWAY STORES		08/11/33	08/11/33
5258	CA1	3	2	TAMPA   FLA.	Tampa Electric Co.		10/22/29	10/22/29
5259	CA3	6	1½	Pittsburgh	Duquesne Light Co.			
5259	CA3	8	1½	Indianapolis	L. S. Ayres & Co.			
5260	CA3	1	1½	NEW BRUNSWICK   N.J.	?		1930'S?	
5260	CA3	1594	1½	NEW YORK   N.Y.	Moody's Investment Servi		1930'S?	
5260	CA3	1688	1½	NEW YORK   N.Y.	?		1930'S?	
5260	CA3	174	1½	Chicago	Commerce Clearing House			
5260	CA3	207	1½	New York	State Departments			
5260	CA3	21	1½	ROCHESTER   N.Y.	Atlantic Stamping Co.		NOTE B	

Table 7  
Pitney Bowes Oval Type CA

NO	TYPE	PMT	VALUE	TOWN	USER	REMARKS	EARLIEST	LATEST
5260	CA3	22	1½	Long Island City	*			
5260	CA3	230	1½	NEW YORK   N.Y.	Electric Bond & Share Co		1930'S?	
5260	CA3	249	1½	Chicago	First Natl Bank			
5260	CA3	29	1½	NEW YORK   N.Y.	ADAMS EXPRESS CO.		1930'S?	
5260	CA3	334	1½	NEW YORK   N. Y.	LAWYERS MORTGAGE CO.		1930'S?	
5260	CA3	351	1½	Chicago	Lee Mfg Co.			
5260	CA3	84	1½	New York	Strauss & Co., S. W.			
5260	CA3	99	1½	New York	General Motors			
5260	CA3 or 4		8			PER NEEDELS		
5261	CA3	1	1½	PATERSON   N.J.	Saint Anthony's Guild		NOTE B	
5261	CA3	2	1½	EVANSTON   ILL.	Row Petersen & Co.		NOTE B	
5261	CA3	916	2	NEW YORK   N. Y.	Jenks, Gwynne & Co.		11/29/30	11/29/30
5262	CA3	2	2	Greenfield	*			
5262	CA3,3-2	2	1½,1CO	PASSAIC   N.J.	Paterson Paper Co.		NOTE B	
5262	CA4		2	GALVESTON   TEXAS			02/01/41	02/01/41
5263	CA3	19	1½	Rochester	Todd Co., The			
5263	CA3	226	1½	New York	Bonwit Teller			
5263	CA3	27	1½	Milwaukee	Andrae & Sons Co., J. F.			
5263	CA4		1½	Cleveland	Harshaw Chemical Co.			
5264	CA3	1	1½	RED BANK   N.J.	Eisner & Co., S.		NOTE B	
5264	CA3	19	1½	LONG ISLAND CITY   N.Y.	Sonal Radiator		NOTE B	
5264	CA3	222	1½	New York	American Express Co.			
5264	CA3	855	1½	NEW YORK   N.Y.	Hanson & Hanson		NOTE B	
5265	CA3	18	2	New Orleans	Universal Credit Co.			
5265	CA3	3	1½	Albany	APW Paper Co.			
5266	CA3	10	1½	Toledo	American Floor Machine C			
5266	CA3	16	1½	Cleveland	Willard Storage Battery			
5266	CA3	58	1½	Philadelphia	Cassatt & Co.			
5266	CA4		1½	Cleveland	Willard Storage Battery			
5266	CA4		1½	Canton	Timken Roller Bearing Co			
5267	CA3	1	1½	WHEELING   W.VA.	Wheeling Steel Corp		NOTE B	
5267	CA4		1½	WHEELING   W.VA.	WHEELING CORRUGATING CO.		NOTE B	
5267	CA4		1½	PHILADELPHIA   PA.	PERTOLEUM, HEAT & POWER		1945	
5267	CA4		1½	NEW YORK   N. Y.	?	SEC.34.66 P.L.&R.	NOTE G	
5268	CA3	226	1½	New York	Bonwit Teller			
5268	CA3	8	1½	NEWARK   N.J.	Bamberger & Co., L.		NOTE B	
5268	CA4		3	SAN FRANCISCO   CALIF.	COMMERCIAL UNION GROUP		01/21/43	01/21/43
5268	CA4		1½	NEWARK   N.J.	Bamberger & Co., L.		NOTE B	
5268	CA4		2½	NEW YORK, N.Y.   BLK. RT.	GOOD HOUSEKEEPING		NOTE H	
5269	CA3	110	1½	Philadelphia	Centennial Assn Mirac. M			
5269	CA3	55	1½	PHILADELPHIA   PA.	Gomery, Schwartz Motor C		NOTE B	
5269	CA3,4-1	1	2,2+1	SIOUX FALLS   S.DAK.	Morrell & Co., John		04/18/30	09/22/32
5269	CA4		3	OMAHA   NEBR.	THOMAS KILPATRICK & CO.		04/02/47	04/02/47
5269	CA4-1		2+1	SAINT PAUL   MINN.	GORDON & FERGUSON CO.		06/27/38	06/27/38
5270	CA3	14	2	New York	AT&T			
5270	CA3	388	2	New York	Manufacturers Trust Co.			
5270	CA3,4-1	218	2,2+1	NEW YORK   N.Y.	Dillon, Reed & Co.		10/10/29	10/14/32
5271	CA3	184	2	Philadelphia	Standard Drug Co.			
5271	CA3	3	1½	Wichita	Fourth Natl Bank			
5271	CA3	303	2	PHILADELPHIA   PA.	Provident Trust Co.		12/15/31	12/15/31
5271	CA4		2	PHILADELPHIA   PA.	Provident Trust Co.		12/31/30	12/31/30
5271	CA4-1		2+1	BIRMINGHAM   ALA.			04/03/35	09/03/36
5271	CA4-1		2+1	ATLANTA   GA.	CHEVROLET SALES CORP.		10/03/38	10/03/38
5272	CA3	1400	2	New York	American Steel & Wire Co			
5272	CA3	1732	2	New York	E. Saver			
5272	CA3	63	1½	NEW YORK   N.Y.	Putnam Sons, G. P.		NOTE B	
5272	CA4-1		2+1	NEW YORK   N. Y.	FIRST NATIONAL BANK		09/30/32	03/31/33
5272	CA4-1		2+1	NEW YORK   N. Y.	SHIELDS & CO.		07/02/34	07/02/34
5273	CA3	1	1½	Howell	Citizens Mutual Ins Co.			
5273	CA3	1	1½	MARSHALL   MICH.	BROOKS CO.		NOTE B	1930'S?
5273	CA3	23	1½	DETROIT   MICH.	Burroughs Adding Machine		NOTE B	
5274	CA3	27	1½	Detroit	Conductors Protective As			

Table 7  
Pitney Bowes Oval Type CA

NO	TYPE	PMT	VALUE	TOWN	USER	REMARKS	EARLIEST	LATEST
5274	CA4-1		2+1	NASHVILLE   TENN.	?		06/12/33	06/12/33
5275	CA3	16	1½	PITTSBURGH   PA.	Mellon Natl Bank		NOTE B	
5275	CA3	911	2	New York	Anne Adams Pattern Co. (			
5275	CA4		2	NEW ORLEANS   LA.	MARKS ISAACS CO.		04/25/39	09/04/43
5276	CA3	36	1½	CLEVELAND   OHIO	Guardian Trust Co.		NOTE B	
5276	CA3	4	1½	Cleveland	Federal Reserve Bank			
5277	CA3	17	2	New Orleans	Myles Salt Co.			
5277	CA3	17	1½	Saint Louis	Telephone Co.			
5277	CA4		3	JERSEY CITY   N.Y.	GIBRALTER MFG. CO.		09/20/46	09/20/46
5278	CA3	24	2	Houston	Gilis, H. R.			
5278	CA3	3	1½	Stamford	Bartlet Tree Experts			
5278	CA3	43	1½	Pittsburgh	Walker Products			
5278	CA4		3	PHILADELPHIA   PA.	SEARS ROEBUCK		09/11/46	07/28/58
5278	CA4		3	PHILADELPHIA   PA.	VARIOUS (MAILING SERV?)		09/20/45	01/31/46
5278	CA4		3	WILMINGTON   DEL.	ASSOCIATED GAS & ELECTRI		03/31/36	03/31/36
5278	CA4		3	WILMINGTON   DEL.	PENNROAD CORP.		11/30/40	12/09/43
5278	CA4		3	PHILADELPHIA   PA.	State Departments		02/22/38	11/07/38
5279	CA3	4	2	Topeka	Bank Savings Life			
5279	CA3	7	1½	CINCINNATI   OHIO	Independent Salesman		NOTE B	
5280	CA3	11	1½	CLEVELAND   OHIO.	Acorn Refining (v. paint		NOTE B	
5280	CA3	25	1½	Toledo	LaSalle & Koch Co.			
5280	CA3	5	1½	BATTLE CREEK   MICH.	KELLOGG'S		1930'S?	
5280	CA3	5	1½	DETROIT   MICH.	GENERAL MOTORS		1930'S?	
5281	CA3	1	1½	Reading	Colonial Chemical Co.			
5281	CA3	28	1½	Cleveland	Premier Vacuum Cleaner			
5281	CA3	29	22	NEW YORK   N.Y.	EQUITABLE TRUST CO		02/01/30	
5281	CA3	54	1½	Cleveland	Jordan Motor Car Co.			
5281	CA3	658	22	<TOWNLESS>	Bank of Manhattan	USED AT NEW YORK NY		
5281	CA3	908	22	New York	Comnwealth & Southern Ed			
5281	CA3 or 4		2			PER NEEDELS		
5281	CA4		1½	Reading	Colonial Chemical Co.			
5282	CA3	144	1½	Boston	Tremont			
5282	CA3	36	2	MILWAUKEE   WIS.	MARSHALL & ILSLEY BANK		11/27/34	09/30/37
5282	CA3	39	2	Boston	Chase & Sanborn			
5282	CA3	6	1½	Cincinnati	American Products Co.			
5282	CA3 or 4		6			PER NEEDELS		
5282	CA3,4-1	30	2,2+1	DALLAS   TEXAS	Fitche-Goettinger Co.		07/31/29	08/15/32
5283	CA3	18	1½	Rochester	Todd Co., The			
5283	CA3	476	1½	Chicago	General Electric Co.			
5283	CA3	504	1½	Chicago	2024 Wabash Ave.			
5283	CA3	682	1½	Chicago	Salomon Bros & Hutzler			
5283	CA3	865	1½	CHICAGO   ILL.	Evaporated Milk Assn		1930'S?	
5283	CA4		1½	CHICAGO   ILL.	VARIOUS		09/05/33	09/05/33
5284	CA3	144	1½	Chicago	Central Scientific Co.			
5284	CA3	268	1½	CHICAGO   ILL.	Pepsodent Co.		NOTE B	
5284	CA3	366	1½	Chicago	Kraft-Phenix Cheese Co.			
5284	CA3	37	1½	Chicago	Babson Bros			
5285	CA3	100	1½	NEW YORK   N.Y.	Fox Film Corp		1928	
5286	CA3	14	1½	CHICAGO   ILL.	Butler Bros		NOTE B	
5286	CA3	174	1½	Chicago	Commerce Clearing House			
5286	CA3	351	1½	Chicago	Lee Mfg Co.			
5286	CA3 or 4		2			PER NEEDELS		
5286	CA4		1½	CHICAGO   ILL.	?		NOTE B	
5287	CA3	107	1½	Chicago	Chicago Sachet Works			
5287	CA3	245	1½	CHICAGO   ILL.	Cass, Harvey L.		NOTE B	
5287	CA3	253	1½	Chicago	Beckley-Ralston			
5287	CA3	280	1½	Chicago	Western Union Telegraph			
5287	CA3	9	2	Philadelphia	Fenton Label Co.			
5287	CA3	93	1½	Chicago	Used Car Market Report			
5287	CA3,4-1	9	2,2+1	LONG ISLAND CITY   N.Y.	American Druggists Syndi		05/01/30	02/23/34
5287	CA4		3	HOBKEN   N.J.	CONDENSER SERVICE & ENG.		07/03/38	10/24/41
5288	CA3	55	1½	NEW YORK   N.Y.	Funk & Wagnalls		NOTE B	
5288	CA3	6	1½	New York	Natl City Bank			
5288	CA3	6	2	Wilmington	Wilmington Trust Co.			
5288	CA3	86	1½	New York	United Electric Light &			

Table 7  
Pitney Bowes Oval Type CA

NO	TYPE	PMT	VALUE	TOWN	USER	REMARKS	EARLIEST	LATEST
5288	CA4-1		2+1	BOSTON   MASS.	M & P THEATRES CORP.		07/29/38	07/29/38
5289	CA3	55	1½	NEW YORK   N.Y.	Funk & Wagnalls		NOTE B	
5289	CA3	7	1½	JERSEY CITY   N.J.	Durham Duplex Razor Co.		NOTE B	
5289	CA3	8	1½	Jersey City	Scott Mints			
5289	CA4		1½	BALTIMORE   MD.	?		1930'S?	
5289	CA4		3	NEW YORK   N. Y.	Chase Natl Bank		02/08/38	03/18/42
5289?	CA4		3	SCRANTON   PA.			04/30/36	04/30/36
5290	CA3	55	1½	NEW YORK   N.Y.	Funk & Wagnalls		NOTE B	
5290	CA3,4-1	533	2,2+1	NEW YORK   N. Y.	ALFRED A. KNOPF, INC.		01/28/29	06/20/34
5290	CA4-1		2+1	NEW YORK   N. Y.	STATE OF NEW YORK		01/07/38	07/12/38
5291	CA3	125	1½	Saint Louis	Sayman Products Co., J.			
5291	CA3	19	1½	Boston	Jordan Marsh Co.			
5291	CA3	7	1½	Davenport	410 Kahl Bldg			
5291	CA4		8	NEW YORK   N.Y.	NATIONAL CITY BANK		12/21/45	01/17/46
5292	CA3	174	1½	CHICAGO   ILL.	Commerce Clearing House		NOTE B	
5292	CA3	3	1½	CINCINNATI   OHIO	Union Central Life Ins C		NOTE B	
5292	CA3	310	1½	New York	McFadden Publ Co.			
5292	CA3	43	1½	Chicago	Dartnell Corp			
5292	CA3	62	1½	Chicago	Peoples Gas & Coke Co.			
5292	CA3	91	1½	New York	Luckenbach Steamship Co.			
5293	CA3	1739	1½	NEW YORK   N.Y.			1930'S?	
5293	CA3	230	1½	NEW YORK   N.Y.	Electric Bond & Share Co		1930'S?	
5293	CA3	326	1½	New York	Dictograph Products Corp			
5293	CA3	471	1½	New York	Natl Bur. of Casualty Un			
5293	CA3	771	1½	NEW YORK   N.Y.	N. Y. Stock Exchange		NOTE B	
5293	CA3	882	1½	NEW YORK   N.Y.	DICK & MERLE-SMITH		1930'S?	
5293	CA3	9	1½	CLEVELAND   OHIO			NOTE B	
5293	CA3	980	1½	New York	Royal Typewriter Co.			
5293	CA4		1½	NEW YORK   N.Y.	RITTERBUSH & CO.		1930'S?	
5293	CA4		1½	NEW YORK, N.Y.   SEC.34.66 P.L.&R.			NOTE G	
5294	CA3	25	2	New Orleans	Federal Land Bank			
5294	CA4		5	NEW YORK   N.Y.	METROPOLITAN LIFE	LATE USE OF OVAL	10/30/63	06/09/67
5294	CA4		3	YONKERS   N.Y.	CITY OF YONKERS		03/25/40	10/06/45
5294	CA4		3	NEW YORK   N.Y.	?		02/11/38	02/11/38
5294?	CA3	21	1½	MILWAUKEE   WIS.	?			
5295	CA3	349	1½	New York	Indiana Flooring Co.			
5295	CA3	6	1½	Newark	Public Service Co.			
5295	CA3 or 4		5					
5295	CA3,4-1	113	2,2+1	CHICAGO   ILL.	General Electric Co.		08/12/30	07/24/34
5295	CA3-2	6	1½+1CO	Newark	Public Service Co.			
5296	CA3	234	2	NEW YORK   N.Y.	F. JACOBSON & SONS		05/05/36	05/05/36
5296	CA3	24	2	BROOKLYN   N.Y.	Bank of the ManHATTAN		04/21/30	04/21/30
5296	CA3	79	1½	New York	Fidelity & Casualty Co.			
5297	CA3	1279	2	New York	Greenwald, Friedman			
5297	CA3	70	2	New York	Postage Meter Co.			
5297	CA3	95	1½	NEW YORK   N.Y.	American Bond & Mortgage		NOTE B	
5297	CA3,4-1	50	2,2+1	NEWARK   N. J.	Weston Electric Instrume		06/30/30	06/24/37
5297	CA4		3	GRAND RAPIDS   MICH.	THE ELECTRIC SUPPLY CO.		03/11/46	03/10/48
5298	CA3	257	1½	New York	Nestle & Co., C.			
5298	CA3	349	1½	New York	Indiana Flooring Co.			
5298	CA3	397	1½	New York	Grebe & Co., A. H. (radi			
5298	CA3	41	1½	NEWARK   N.J.	Ronson Art Metal Works		NOTE B	
5298	CA3	55	1½	New York	Funk & Wagnalls			
5298	CA3	6	1½	New York	City Bank Farmers Trust			
5299	CA3	1834	2	NEW YORK   N.Y.	Frances Negligee Co.		04/21/31	04/21/31
5299	CA3	1912	2	NEW YORK   N.Y.	N. Y. Auto Club		04/30/32	04/30/32
5299	CA3 or 4		1½					
5300	CA3	28	2	OMAHA   NEBR.	Swift & Co.		01/07/31	01/07/31
5300	CA3	82	1½	NEW YORK   N.Y.	Lane Bryant, Inc.		NOTE B	
5300	CA4-1		2+1	BIRMINGHAM   ALA.	LINDE AIR PRODUCTS CO.		09/22/39	01/16/41
5301	CA3	23	2	Columbus	Ohio State Life Ins Co.			
5301	CA3	325	1½	New York	Outlook Co., The			
5301	CA3	349	1½	New York	Indiana Flooring Co.			
5301	CA3	533	1½	NEW YORK   N.Y.	Knopf, A.		NOTE B	
5301	CA3	93	1½	New York	Stewart & Co.			

Table 7  
Pitney Bowes Oval Type CA

NO	TYPE	PMT	VALUE	TOWN	USER	REMARKS	EARLIEST	LATEST
5301	CA3	99	1½	New York	General Motors			
5301	CA4		2	COLUMBUS   OHIO	Ohio State Life Ins Co.		07/15/30	08/05/31
5301?	CA3	471	1½	NEW YORK   N.Y.	?		NOTE B	
5302	CA3	519	1½	New York	Fidelity Phenix Fire Ins			
5302	CA3	669	1½	NEW YORK,N.Y.   HUDSON TERM.STA.	Assoc Gas & Electric Sys		1934	1935
5302	CA3	90	1½	New York	Hecht Bros			
5303	CA3	130	5	NEW YORK   N.Y.	IRVING TRUST CO.		10/21/32	10/21/32
5303	CA3	20	1½	Baltimore	Stewart & Co.			
5303	CA3	349	1½	New York	Indiana Flooring Co.			
5303	CA3	361	1½	New York	Gregg Publ Co.			
5303	CA3	55	1½	NEW YORK   N.Y.	Funk & Wagnalls		NOTE B	
5303	CA3	578	1½	New York	Brill Corp, The			
5303	CA3	587	1½	NEW YORK   N.Y.	Morse & Rogers	5303 P-587 IS 1½	NOTE B	
5303	CA3 or 4		2			PER NEEDELS		
5304	CA3	208	1½	Chicago	Libby, McNeill & Libby			
5304	CA3	27	1½	MILWAUKEE   WIS.	Andrae & Sons Co., J. F.		NOTE B	
5304	CA3	280	1½	Chicago	Western Union Telegraph			
5304	CA3	45	1½	Chicago	Rand McNally			
5304	CA3	782	1½	Chicago	Swift & Co.			
5304	CA4		1½	CHICAGO   ILL.	INTERNATIONAL TAILORING		1930'S?	
5305	CA3	258	1½	NEW YORK   N.Y.	Heath & Co., D. C.		NOTE B	
5305	CA3	576	1½	New York	Wickwire Sprencher Co.			
5305	CA3	86	2	NEW YORK   N.Y.	United Electric Light &		09/05/30	09/05/30
5305	CA4-1		2+1	MINNEAPOLIS   MINN.	FEDERAL HARDWARE & IMPL		08/29/33	01/21/37
5306	CA1	252	2	CHICAGO   ILL.	Stewart-Warner		02/27/26	02/27/26
5306	CA1	32	2	Buffalo	Schoellkopf, Hutton & Po			
5306	CA1	5	2	CHICAGO   ILL.	Marshall Field Co.		05/12/28	05/12/28
5306	CA1	8	2	New York	Guaranty Trust Co.			
5306	CA1	89	2	CHICAGO   ILL.	First Natl Corp of Bosto		05/31/30	03/12/32
5307	CA1	200	2	New York	Natl Biscuit Co.			
5307	CA1	409	2	New York	Hamilton Natl Bank			
5307	CA1,2-3	232	2,2+1	NEW YORK   N.Y.	Jacobson & Sons		11/20/28	04/22/33
5307	CA2-3		2+1	DETROIT   MICH.			07/18/34	01/09/35
5307	CA3	55	1½	New York	Funk & Wagnalls			
5308	CA3	110	1½	DETROIT   MICH.	Hupp Motor Car Co.		NOTE B	
5308	CA3	1115	1½	NEW YORK   N.Y.			1930'S?	
5308	CA3,3-2	35	1½,1CO	SAINT LOUIS   MO.	Post Dispatch		NOTE B	
5308	CA4		3	CHICAGO   ILL.	CONTINENTAL ILL. NAT. BK		09/03/41	10/09/46
5309	CA1	417	2	NEW YORK   N.Y.	Lorillard Co., P.		06/22/28	01/21/31
5309	CA3	345	1½	New York	Selmer	SHOULD BE CONFIRMED		
5310	CA1	2	2	FORT WAYNE   IND.	HOME Telephone Co.		10/23/30	10/23/30
5311	CA1	21	2	MINNEAPOLIS   MINN.	Washburn Crosby Co.		12/13/27	12/13/27
5311	CA1	26	2	Hamden	Hamden Trust Co.			
5312	CA1	1	2	EAST PITTSBURGH   PA.	Westinghouse Electric		12/05/27	02/14/32
5312	CA1	405	2	NEW YORK   N.Y.	Coty Inc.		10/29/25	10/29/25
5313	CA1,2-3	2	2,2+1	WHEELING   W.VA.	Fidelity Investment Assn		10/31/27	05/04/38
5314	CA1,2-3	8	2,2+1	AKRON   OHIO.	Hardware & Supply Co.		12/04/25	06/26/36
5315	CA1	1	2	ALLIANCE   OHIO.	Campbell Co., W.		07/28/30	05/29/31
5315	CA1	61	2	CLEVELAND   OHIO.	Higbee Co.		06/17/26	06/17/26
5316	CA3	106	2	New York	Doherty & Co., H. L.			
5316	CA3	569	2	New York	Union Pacific RR Co.			
5316	CA3	69	1½	NEW YORK   N.Y.	Natl Bank of Commerce	PERMIT IS 69	NOTE B	
5316	CA3	946	2	NEW YORK   N. Y.	Goldman Sachs & Co.		05/25/29	05/25/29
5316	CA4		2	NEW YORK   N.Y.	?		09/27/38	09/27/38
5316	CA4-1		2+1	NEW YORK   N. Y.	FUNK & WAGNELLS		11/10/32	04/30/37
5317	CA1	1	2	PORTLAND   OREG.			09/27/33	11/07/34
5317	CA1	64	2	Detroit	143 West Fort Street			
5318	CA3	44	1½	SAINT LOUIS   MO.	Globe Democrat		NOTE B	
5318	CA4		1½	INDIANAPOLIS   IND.	AMERICAN LEGION		1930'S?	
5319	CA3	40	2	Baltimore	American Oil Co.			
5319	CA3	44	2	Baltimore	B. & O. RR Co.			
5319	CA3	47	2	BALTIMORE   MD.	English-American Tailori		02/05/32	02/05/32
5320	CA3	240	1½	NEW YORK   N.Y.	Abington Press		NOTE B	



Table 7  
Pitney Bowes Oval Type CA

NO	TYPE	PMT	VALUE	TOWN	USER	REMARKS	EARLIEST	LATEST
5320	CA3	84	1½	New York	American Society for Thr			
5320	CA3	99	2	NEW YORK   N.Y.	GENERAL MOTORS CORP.		12/11/36	01/30/37
5320	CA3,4-1	130	2,2+1	NEW YORK   N.Y.	Irving Bank & Trust Co.		07/15/30	06/30/34
5321	CA3	1	1½	TONAWANDA   N.Y.	Remington Rand		NOTE B	1930'S?
5321	CA3	1	1½	Natl Stock Yar	Stock Yards Natl Bank			
5321	CA3	28	1½	Saint Louis	First Natl Bank			
5321	CA3	32	1½	Rochester	Sibley, Lindsay & Carr			
5321	CA3	32	1½	BUFFALO   N.Y.	SCHOELLKOPF, HUTTON & PO		1930'S?	
5321	CA3	5	1½	Saint Louis	Funston Bros. / Fouke Fu			
5321	CA3	51	1½	SAINT LOUIS   MO.	Graham Paper Co.		NOTE B	
5322	CA3	1	1½	Old Town	Bickmore & Co.			
5322	CA3	100	1½	NEW YORK   N.Y.	FOX FILMS		NOTE B	
5322	CA3	64	1½	DETROIT   MICH.	143 West Fort Street		NOTE B	
5322	CA4		2					
5323	CA3	31	2	Dallas	Praetorius Life Ins Co.			
5323	CA3	54	1½	Cleveland	Jordan Motor Car Co.			
5323	CA3	85	1½	Philadelphia	Miller & Co., G. L.			
5323	CA3	9	1½	Philadelphia	Fenton Label Co.			
5323	CA3	91	1½	PHILADELPHIA   PA.	Presser Co., I.		NOTE B	
5323	CA3	93	1½	Philadelphia	Frank & Seder			
5323	CA3 or 4		5			PER NEEDELS		
5323	CA4-1		2+1	DES MOINES   IOWA			07/22/35	07/22/35
5324	CA3	223	2	PHILADELPHIA   PA.	Newberger, Henderson & L	PMT CORRECTED TO	01/05/31	01/30/31
5324	CA3	25	1½	Kansas City	Long Bell Lumber Co.			
5324	CA3 or 4		1			PER NEEDELS		
5324	CA4		2	WILMINGTON   DEL.	DELAWARE POWER & LIGHT		08/02/34	08/02/34
5324	CA4-1		2+1	PHILADELPHIA   PA.	E.F. HOUGHTON & CO.		09/09/36	03/04/37
5324	CA4-1		2+1	ALLENTOWN   PA.	H.N. CROWDER JR. CO.		08/15/39	08/15/39
5325	CA3	1	1½	KANSAS CITY   MO.	Commerce Trust Co.		NOTE B	
5325	CA3	28	2	DETROIT   MICH.	First Natl Bank		06/11/30	01/16/32
5325	CA4		1	CHICAGO, ILL.   SEC.562 P.L.&R.	GUARANTEE RES. LIFE INS.		NOTE E	
5325	CA4-1		2+1	DETROIT   MICH.	STANDARD OIL CO.		09/13/32	12/12/32
5326	CA3	5	1½	Saint Louis	Funston Bros. / Fouke Fu			
5326	CA3	8	1½	Saint Louis	Commercial Electrical Su			
5326	CA3	944	2	NEW YORK   N.Y.	Lax & Burgheimer		10/02/31	10/02/31
5327	CA3	123	1½	NEW YORK   N.Y.	?		1930'S?	
5327	CA3	27	1½	Saint Louis	Compton Co., W. R.			
5327	CA3	7	1½	Saint Louis	Abraham Fur Co.			
5327	CA3	908	1½	NEW YORK   N. Y.	?		1930'S?	
5328	CA3	288	2	CHICAGO   ILL.	Continental Trust Co.		05/23/29	05/23/29
5328	CA3	39	1½	PHILADELPHIA   PA.	Graham, Parsons Co.		NOTE B	
5328	CA3,4-1	12	2,2+1	MILWAUKEE   WIS.	WIS. BELL Telephone Co.		02/19/31	07/20/33
5329	CA3	27	2	Dallas	Universal Credit Co.			
5329	CA3	5	1½	KANSAS CITY   MO.	Fidelity Natl Bank		NOTE B	
5329	CA3	68	2	PITTSBURGH   PA.	?		12/01/36	06/09/38
5330	CA3	1	1½	Stamford	Postage Meter Co.			
5330	CA3	106	1½	CAMBRIDGE   MASS.	Houghton, Mifflin Co.		NOTE B	
5330	CA3	426	1½	New York	Box 30 Times Sq. Sta.			
5330	CA3	981	1½	NEW YORK   N. Y.	BRYAN, PENINGTON & COLKET		1930'S	
5330	CA4d		1½	?		PER H/S CAT		
5332	CA3	136	1½	Chicago	Chicago Trust Co.			
5332	CA3,4-1	51	2,2+1	SAINT PAUL   MINN.	State Departments		07/21/32	02/13/33
5332	CA4-1		2+1	MINNEAPOLIS   MINN.	--- SUPPLY CO.		12/25/35	12/25/35
5333	CA3	136	1½	CHICAGO   ILL.	Chicago Trust Co.		NOTE B	
5333	CA3	226	1½	Chicago	Midland Utilities Co.			
5333	CA3	32	1½	Chicago	Gage Bros			
5333	CA3	92	1½	Chicago	Childs & Co., C. F.			
5334	CA3	1081	2	NEW YORK   N.Y.	Tucker, Anthony & Co.		07/09/30	12/01/31
5334	CA3,3-2	35	1½,1CO	CINCINNATI   OHIO.	Crosley Radio	NEED 1CO	NOTE B	
5334	CA4-1		2+1	MOUNT VERNON   N.Y.	STANDARD OIL OF N.Y.		11/20/36	11/20/36
5334	CA4-1		2+1	NEW YORK   N.Y.	BANK OF NEW YORK		12/28/38	07/03/39
5335	CA3	144	1½	New York	Arnold Constable & Co.			
5335	CA3	1525	1½	NEW YORK   N.Y.	Trunk Line Assn		1930'S?	
5335	CA3	153	1½	New York	Am Soc of Civil Engineer			
5335	CA3	207	1½	New York	State Departments			

Table 7  
Pitney Bowes Oval Type CA

NO	TYPE	PMT	VALUE	TOWN	USER	REMARKS	EARLIEST	LATEST
5335	CA3	210	1½	Los Angeles	Hollywood Marvel Product			
5335	CA3	354	1½	New York	Natl Importing Co.			
5335	CA3	95	1½	New York	American Bond & Mortgage			
5336	CA3	16	2	Louisville	Peaselee, Gaulbert Pait			
5336	CA3	283	1½	NEW YORK   N.Y.	Madison Mills Co.		NOTE B	
5336	CA3	55	1½	New York	Funk & Wagnalls			
5337	CA3	240	1½	CHICAGO   ILL.	Fairbanks Tailoring Co.		NOTE B	
5337	CA4-1		2+1	PHILADELPHIA   PA.	F.W. WOOLWORTH CO.		11/07/35	11/07/35
5338	CA3	20	1½	NEW YORK,N.Y.   TIMES SQ.STA.	N. Y. Times		NOTE B	
5338	CA3	8	2	NEW YORK   N.Y.	GUARANTY TRUST CO.		12/14/33	12/14/33
5338	CA4		3	NEW YORK   N.Y.	GREAT NORTHERN R.R.		03/17/54	12/17/54
5338	CA4		3	NEW YORK   N.Y.	BEST & CO.		06/11/56	07/10/58
5338	CA4		3	OAK PARK   ILL.	PUBLIC SERVICE CO.		11/16/44	02/01/45
5339	CA3	60	1½	Chicago	Detmer, Bruner & Mason			
5340	CA3	22	1½	KANSAS CITY   MO.	Goodyear Co.		NOTE B	
5340	CA3	438	1½	NEW YORK,N.Y.   GRAND CENTRAL STA.	Newton Laboratories		NOTE B	
5340	CA3	964	2	NEW YORK   N.Y.	N. Y. Telegram		01/20/31	01/20/31
5340	CA4		3	NEW YORK   N.Y.	FRANKLIN SQUARE AGENCY		12/20/40	11/03/41
5340	CA4		2	NEW YORK   N.Y.	ROOSEVELT & SON		07/16/34	07/16/34
5340	CA4		3	NEW YORK   N. Y.	METROPOLITAN LIFE INS CO		05/13/42	07/27/42
5341	CA3	201	1½	NEW YORK   N.Y.	Merck & Co.		NOTE B	
5341	CA3	207	1½	New York	State Departments			
5341	CA3	25	1½	Brooklyn	Williamsburgh Savings Ba			
5341	CA3	280	1½	NEW YORK   N.Y.	McKay Publ Co., Wm. H.		NOTE B	
5341	CA3	327	1½	New York	Walker & Heisler			
5341	CA3	455	1½	New York	Best Foods, The			
5341	CA3	55	1½	NEW YORK   N.Y.	Funk & Wagnalls		NOTE B	
5341	CA3	91	1½	Boston	Coffin & Burr			
5342	CA3	1	1½	Little Rock	Aetna Life Ins Co.			
5342	CA3	55	1½	New York	Funk & Wagnalls			
5342	CA3	942	2	NEW YORK   N.Y.	McClure, Jones & Co.		06/13/32	06/13/32
5342	CA4		3	NEW YORK   N.Y.	MACY'S		11/01/44	11/24/50
5342	CA4-1		2+1	NEW YORK   N.Y.	?		04/30/36	04/30/36
5343	CA3	263	1½	Chicago	Bird & Son			
5343	CA3 or 4		3			PER NEEDELS		
5343	CA3,4-1	3	2,2+1	YONKERS   N.Y.	Westchester Lighting Co.		04/12/32	04/12/32
5343	CA4		2	YONKERS   N.Y.	WESTCHESTER LIGHTING CO.	ADL 1C PD REMOVED	07/24/34	07/24/34
5343	CA4-1		2+1	NEW YORK   N.Y.			09/09/36	09/09/36
5344	CA3	1	1½	MISHAWAKA   IND.	Mishawaka Rubber Co.		NOTE B	
5344	CA3	137	2	New York	Evening Journal			
5344	CA3,4-1	160	2,2+1	BOSTON   MASS.	Waverly Heating Co.		02/08/33	02/08/33
5344	CA4-1		2+1	HARTFORD   CONN.	HARTFORD TIMES		06/23/34	06/23/34
5345	CA3	276	1½	New York	Shainess & Co., A.			
5345	CA3	4	1½	KALAMAZOO   MICH.	Kalamazoo Paper Co.		NOTE B	
5345	CA3,3-2	494	1½,1CO	NEW YORK   N.Y.	Oxford University Press	NEED 1CO	NOTE B	
5346	CA3	102	1½	Chicago	Stehness Co.			
5346	CA3,4-1	24	2,2+1	LOUISVILLE   KY.	Levy Bros		02/10/30	06/07/34
5347	CA3	156	1½	New York	Phoenix Ins Co.			
5347	CA3	261	1½	New York	Commercial Credit Corp			
5347	CA3	629	2	Chicago	Bear Brand Hosiery			
5347	CA3	702	1½	New York	Charles Bruning Co.			
5347	CA3	847	2	Chicago	General Electric Co.			
5348	CA3	683	2	Chicago	105 W. Adams Street			
5348	CA3	81	1½	PHILADELPHIA   PA.	Thornton, Fuller Auto Co		NOTE B	
5348	CA4-1		2+1	KANSAS CITY   MO.			06/13/33	06/13/33
5349	CA3	103	2	SAN FRANCISCO   CALIF.	Russell, Miller		10/30/29	05/09/30
5349	CA3	192	1½	Chicago	Birk Candy Co.			
5349	CA3	8	2	SEATTLE   WASH.	PUGET SOUND POWER & LIGH		04/03/35	04/03/35
5350	CA3	130	1½	Chicago	Herald Examiner			
5350	CA3	245	1½	Chicago	Cass, Harvey L.			
5350	CA3	929	2	NEW YORK   N.Y.	N. Y. Curb Exchange		03/11/30	03/11/30
5350	CA4-1		2+1	NEW YORK   N.Y.	DAVIS EMERGENCY EQUIP		04/19/37	02/24/38

Table 7  
Pitney Bowes Oval Type CA

NO	TYPE	PMT	VALUE	TOWN	USER	REMARKS	EARLIEST	LATEST
5351	CA3	1	1½	Geneva	Patent Cereals Co.			
5351	CA3	100	1½	Chicago	Morris & Co.			
5351	CA3	166	1½	Chicago	Hooker Glass & Paint Co.			
5351	CA3	38	1½	Buffalo	Chevrolet Motor Co.			
5352	CA3	64	1½	Philadelphia	Macmahon, C.			
5352	CA3	98	1½	Philadelphia	Bonwit Teller			
5352	CA3	996	2	New York	Kaiser & Co., L.			
5352	CA3,3-2	9	1½,1CO	PHILADELPHIA   PA.	Fenton Label Co.			
5352	CA4		1	NEW YORK,N.Y.   SEC.562 P.L.&R.	?		NOTE E	
5352	CA4-1		2+1	FAR ROCKAWAY   N.Y.	STANDARD OIL OF N.Y.		08/19/35	08/19/35
5353	CA3	106	1½	NEW YORK   N.Y.	Surface Combustion Co.		NOTE B	
5353	CA3	108	1½	NEW YORK   N.Y.	Sloane, W. & J.		NOTE B	
5353	CA3	14	1½	NEW YORK   N.Y.	AT&T		NOTE B	
5353	CA3	1421	1½	NEW YORK   N.Y.	UNITED PRESS ASSN'S		NOTE B	
5353	CA3	22	1½	Newark	834 Industrial Bldg.			
5353	CA3	222	1½	New York	American Express Co.			
5353	CA3	29	1½	New York	Chase Natl Bank			
5353	CA3	471	1½	New York	Natl Bur. of Casualty Un			
5353	CA3	697	1½	NEW YORK   N.Y.	?		1930'S?	
5353	CA3	71	1½	NEW YORK   N.Y.	Wiley & Sons, J.		NOTE B	
5353	CA3	897	1½	NEW YORK   N.Y.	HEMPHILL, NOYES & CO.		PROB 30'S	
5353	CA3	99	1½	New York	General Motors			
5354	CA3	52	1½	PHILADELPHIA   PA.	Houghton & Co., E. F.		NOTE B	
5354	CA3 or 4		2?					
5354	CA4		1	NEW YORK,N.Y.   SEC.34.66 P.L.&R.			NOTE F	
5355	CA1	2	2	TACOMA   WASH.	Light & Water Co.		08/06/29	08/06/29
5356	CA1	22	2	NEW YORK   N.Y.	Metropolitan Life Ins Co		01/08/26	07/20/27
5356	CA1	28	2	ROCHESTER   N.Y.	Board of Education		10/20/31	04/22/38
5357	CA1	2	2	Oklahoma City	General Motors			
5357	CA2		2	SAN FRANCISCO   CALIF.	PACIFIC TELEPHONE CO.		07/27/33	07/06/34
5358	CA1,2-3	105	2,2+1	NEW YORK   N.Y.	General Chemical Co.		11/25/25	01/20/39
5359	CA1	22	2	LONG ISLAND CITY   N.Y.	ANCHOR CAP & CLOSURE CO.		01/15/31	01/15/31
5359	CA1	7	2	TOLEDO   OHIO.	Ohio Savings Bank		05/20/26	09/01/28
5360	CA1	144	2	NEW YORK   N.Y.	ARNOLD,CONSTABLE & CO.		04/28/34	05/22/36
5360	CA1	416	2	NEW YORK   N.Y.	Levy-Shulman & Co.		09/25/25	10/10/31
5360	CA1	517	2	New York	Box 610, City Hall Stati			
5361	CA1,2-3	25	2,2+1	SAINT LOUIS   MO.	Friedman-Shelby		06/16/26	04/13/36
5362	CA1	26	2	TOLEDO   OHIO	Gulf Refining Co.		11/18/30	03/19/31
5362	CA1	4	2	MINNEAPOLIS   MINN.	Northwestern Natl Bank		10/02/26	11/01/27
5363	CA1	1	2	LOS ANGELES   CALIF.	BARKER BROS.		02/11/35	01/31/38
5363	CA1	175	2	NEW YORK   N.Y.	Radio Corp of America		01/09/28	07/10/29
5363	CA2		2	Los Angeles	Universal Credit Co.			
5364	CA1	24	2	CHICAGO   ILL.	CHICAGO TITLE & TRUST		07/10/34	07/10/34
5364	CA1	5	2	SOUTH BEND   IND.	NATIONAL DISCOUNT CORP.		04/02/29	12/19/30
5365	CA1	209	2	CHICAGO   ILL.	STERLING / LAKEVIEW		07/16/30	05/13/32
5366	CA1,2-3	256	2,2+1	CHICAGO   ILL.	Allen Mfg Co., W.		12/22/25	04/16/35
5367	CA1	26	2	New York	Telephone Co.			
5367	CA1	524	2	NEW YORK   N.Y.	Luke, Banks & Weeks		02/26/29	02/26/29
5367	CA1,2-3	50	2,2+1	BROOKLYN   N.Y.	Squibb & Sons, E. R.		04/04/32	08/04/39
5368	CA1,2-3	424	2,2+1	NEW YORK   N.Y.	First Natl Pictures		03/02/31	08/07/34
5369	CA3	17	1½	MINNEAPOLIS   MINN.	?		PROB 30'S	
5369	CA3	205	1½	CHICAGO   ILL.	University of Chicago		NOTE B	
5369	CA3	37	1½	MINNEAPOLIS   MINN.	Lane, Piper & Jaffray		NOTE B	
5369	CA4		1½	MINNEAPOLIS   MINN.	WELLS-DICKEY CO.		PROB 30'S	
5370	CA3	1	1½	TYRONE   PA	Wilson Chemical Co.		JAN 26	
5370	CA3	90	1½	San Francisco	Pierce & Co., E. A.			
5371	CA1	39	4	Detroit	Eureka Vacuum Cleaner Co			
5371	CA1	66	4	Detroit	Campbell-Ewald Co.			
5372	CA3	23	1½	PHILADELPHIA   PA.	Electric Storage Battery		NOTE B	
5372	CA4		1½	PHILADELPHIA   PA.	U. G. I.		1930'S?	
5373	CA1	18	4	Detroit	U. S. Radiator Co.			
5373	CA1	19	4	Detroit	Dodge Bros			

Table 7  
Pitney Bowes Oval Type CA

NO	TYPE	PMT	VALUE	TOWN	USER	REMARKS	EARLIEST	LATEST
5374	CA1	424	4	New York	First Natl Pictures			
5375	CA3	37	1½	Los Angeles	Coulter Dry Goods Co.			
5375	CA3	62	2	MILWAUKEE   WIS.	Allis Chalmers Co.		03/25/29	04/15/30
5375	CA3	68	1½	Los Angeles	Occidental Life Ins Co.			
5375	CA3,4-1	83	2,2+1	SAN FRANCISCO   CALIF.	Butler Bros		03/09/31	10/29/32
5376	CA1	135	4	Boston	Box 332			
5376	CA1	2	4	STEUBENVILLE   OHIO	Drawer 351		10/05/28	10/05/28
5376	CA1	43	4	Boston	Stone & Webster			
5376	CA1	91	4	Boston	Old Colony Trust Co.			
5377	CA1	14	4	Philadelphia	Michell Seed Co., H. F.			
5377	CA1	151	4	New York	American Tobacco Co.			
5377	CA1	179	4	New York	American Gas & Electric			
5377	CA1	2	4	Wilmington	Du Pont de Nemours			
5377	CA1	230	4	NEW YORK   N.Y.	Electric Bond & Share Co		03/16/31	03/16/31
5377	CA1	43	4	Boston	Stone & Webster			
5377	CA1	645	4	New York	Sistro & Co., J. A.			
5377	CA1	774	4	New York	Chase Securities			
5377	CA1	8	4	New York	Goldman Sachs & Co.			
5377	CA1	85	4	Philadelphia	Miller & Co., G. L.			
5377	CA1	897	4	New York	Hemphill, Noyes & Co.			
5378	CA3	115	1½	Chicago	Carson, Pirie, Scott			
5378	CA3	37	1½	Chicago	Babson Bros			
5380	CA3	23	2	Jersey City	*			
5380	CA3	38	1½	BOSTON   MASS.	Mass Bonding & Ins Co.		NOTE B	
5380	CA4		3	NEW YORK   N.Y.	120 WALL ST.		03/31/48	03/31/48
5380	CA4		3	NEW YORK   N.Y.	INTERNATIONAL PAPER		08/09/39	08/09/39
5380	CA4		3	NEW YORK   N.Y.	LOCKWOOD TRADE JOURNAL		12/01/39	12/01/39
5380	CA4		3	NEW YORK   N.Y.	ATCHESON TOPEKA SANTA FE		01/31/40	01/31/40
5380	CA4		3	NEW YORK   N.Y.	14 WALL ST.		08/17/40	08/06/47
5380	CA4-1		2+1	NEW YORK   N.Y.	?		10/16/34	10/16/34
5381	CA3	1495	4½	New York	Jack Liss Inter-Size Dre			
5381	CA3	1594	4½	New York	Moody's Investment Servi			
5381	CA3	230	4½	NEW YORK   N. Y.	Electric Bond & Share Co			
5381	CA3	47	4½	Philadelphia	Atwater Kent Mfg. Co.			
5382	CA3	52	1½	BOSTON,MASS   STATE HOUSE STA.	State Departments		NOTE B	
5382	CA3,4-1	51	2,2+1	INDIANAPOLIS   IND.	Wasson & Co., H. P.		01/16/33	01/16/33
5382	CA4		3	MONTICELLO   ILL.	DR. W.B. CALDWELL CO.		10/02/46	06/01/48
5383	CA3	30	1½	Kansas City	Unity			
5384	CA3	230	4½	New York	Electric Bond & Share Co			
5384	CA3	257	4½	NEW YORK   N. Y.	?			
5384	CA3	471	4½	New York	Natl Bur. of Casualty Un			
5384	CA4-1		2+1	INDIANAPOLIS   IND.	?		06/27/34	06/27/34
5385	CA3	20	1½	Memphis	Universal Credit Co.			
5385	CA3	207	1½	New York	State Departments			
5385	CA3	257	1½	New York	Nestle & Co., C.			
5385	CA3	280	1½	NEW YORK   N. Y.	McKay Publ Co., Wm. H.		NOTE B	
5385	CA3	300	1½	New York	Holton, Jos.			
5385	CA3	362	1½	New York	French & Co., F.			
5385	CA3	40	1½	New York	Claffins, Inc.			
5385	CA3	55	1½	New York	Funk & Wagnalls			
5385	CA3 or 4		2			PER NEEDELS		
5386	CA3	236	1½	NEW YORK   N.Y.	?		1930'S?	
5386	CA3	27	1½	Cleveland	Bailey Co., The			
5386	CA3	5	1½	TOLEDO   OHIO	Hettrick Mfg Co.		1930'S?	
5387	CA1	1739	3	New York	Shelton Looms Co.			
5387	CA1	29	3	New York	Chase Natl Bank			
5387	CA1	314	3	New York	Baumann, Ludwig			
5387	CA1	430	3	New York	International Motor Co.			
5387	CA1	440	3	New York	Universal Pictures			
5387	CA1	6	3	New York	Vacuum Oil Co.			
5387	CA1	829	3	NEW YORK   N.Y.	Royal Bank of Canada		09/17/32	01/07/38
5387	CA1	909	3	New York	Shippee & Rawson			
5388	CA3	1	1½	CINCINNATI   OHIO	Style-Center Tailoring		NOTE B	

Table 7  
Pitney Bowes Oval Type CA

NO	TYPE	PMT	VALUE	TOWN	USER	REMARKS	EARLIEST	LATEST
5388	CA3	22	1½	Cincinnati	Smoked Salt Co.			
5388	CA3	40	1½	Cincinnati	Henderson Co.			
5388	CA3	47	1½	Cincinnati	County Auditor			
5388	CA4		2	CHICAGO   ILL.	PUBLIX THEATRES CORP.		08/07/30	08/07/30
5388	CA4		2	Chicago	Balaban & Katz			
5389	CA1	1	3	Bethlehem	Bethlehem Steel Co.			
5389	CA1	294	3	Chicago	Deshell Laboratories			
5389	CA2		3	LOUISVILLE   KY.	FRANKFORT DISTILLERY		03/05/35	10/04/35
5390	CA3	17	1½	RICHMOND   VA.	Duplex Envelope Co.		NOTE B	
5390	CA3	67	2	MILWAUKEE   WIS.	Central Radio Labs		01/25/32	01/25/32
5390	CA4		2	Milwaukee	Central Radio Labs			
5390	CA4, 4-1		2,2+1	MILWAUKEE   WIS.	Globe Union Mfg Co.	CA4 2C, 2+1C	05/06/30	04/25/33
5390	CA4-1		2+1	LA CROSSE   WIS.	?		11/08/34	11/08/34
5391	CA1	110	3	Chicago	Ins Co. of North America			
5391	CA1	144	3	Chicago	Central Scientific Co.			
5391	CA1	174	3	Chicago	Commerce Clearing House			
5391	CA1	29	3	Washington	Palais Royal			
5391	CA1	476	3	Chicago	General Electric Co.			
5392	CA3	45	1½	DETROIT   MICH.	De Soto Motor Co.		1930'S?	
5392	CA3	55	1½	NEW YORK   N.Y.	Funk & Wagnalls		NOTE B	
5392	CA3	66	1½	Detroit	Chevrolet Motor Co.			
5392	CA3	996	2	New York	Kaiser & Co., L.			
5393	CA3	1296	1½	New York	Kalak Review			
5393	CA3	147	1½	New York	U. S. Casualty Co.			
5393	CA3	157	1½	New York	Hotel Pennsylvania			
5393	CA3	334	1½	New York	Lawyers Mortgage Co.			
5393	CA3	472	1½	NEW YORK   N.Y.	Holt & Co., Henry		NOTE B	
5393	CA3	55	1½	NEW YORK   N.Y.	Funk & Wagnalls		NOTE B	
5393	CA3	821	1½	NEW YORK   N.Y.	?		1930'S?	
5393	CA3	99	1½	NEW YORK   N.Y.	General Motors		NOTE B	
5393	CA4		1½	NEW YORK   N.Y.	VARIOUS		30'S/40'S	
5393	CA4		1½	NEW YORK, N.Y.   SEC.34.66 P.L.&R.	SINCLAIR OIL CO.		NOTE G	
5394	CA3	3	1½	Madison	State Departments			
5394	CA3	412	2	NEW YORK   N.Y.	Redmond & Co.		07/03/31	07/03/31
5394	CA3	45	1½	Detroit	Chrysler Motor Co.			
5394	CA3	95	2	New York	American Bond & Mortgage			
5394	CA4		2½	DAYTON, OHIO   SEC.34.66 P.L.&R.	DAYTON POWER & LIGHT			
5394	CA4-1		2+1	NEW YORK   N.Y.	STATE TITLE & MORTGAGE		07/13/33	07/13/33
5395	CA3	10	1½	NEW YORK   N.Y.	Ronald Press		NOTE B	
5395	CA3	536	2	New York	Arguinbau & Co., V.			
5395	CA3	55	1½	NEW YORK   N.Y.	Funk & Wagnalls		NOTE B	
5395	CA3, 4-1	1390	2,2+1	NEW YORK   N.Y.	Ins Co. of North America		03/25/30	05/05/33
5395	CA4		2	NEW YORK   N.Y.	INS. CO. OF N. AMERICA	ADL 1C PD REMOVED	10/24/33	10/24/33
5396	CA3	10	1½	DAYTON   OHIO.	McCall's Magazine		NOTE B	
5396	CA3	14	1½	Chicago	Butler Bros			
5396	CA3	33	1½	Saint Louis	Aloe Co., A. S.			
5396	CA3	55	1½	NEW YORK   N.Y.	Funk & Wagnalls		NOTE B	
5396	CA3	73	1½	Chicago	Reid, Murdock & Co.			
5397	CA3	1092	1½	New York	Tide Water Oil Co.			
5397	CA3	14	1½	NEW YORK   N.Y.	AT&T		NOTE B	
5397	CA3	207	1½	NEW YORK   N.Y.	State Departments		NOTE B	
5397	CA3	299	1½	NEW YORK   N.Y.	Industrial Acceptance Co		NOTE B	
5397	CA3	388	1½	New York	Manufacturers Trust Co.			
5397	CA3	471	1½	New York	Natl Bur. of Casualty Un			
5397	CA3	54	1½	NEW YORK   N.Y.	McGraw-Hill Co.		NOTE B	
5397	CA3	55	1½	NEW YORK   N.Y.	Funk & Wagnalls		NOTE B	
5397	CA3	577	1½	New York	Binney & Smith Co.			
5397	CA3	601	1½	New York	Minsch, Penn & Co.			
5397	CA3	71	1½	New York	Wiley & Sons, J.			
5397	CA3	8	1½	New York	Guaranty Trust Co.			
5397	CA3	812	1½	New York	N. Y. Trust Co.			
5397	CA3	84	1½	NEW YORK   N.Y.	American Society for Thr		NOTE B	
5397	CA4		1½	NEW YORK   N. Y.	SINCLAIR OIL CO.	SEC.34.66 P.L.&R.	NOTE G	
5397	CA4		1½	NEW YORK   N. Y.	VARIOUS	NO SEC NO.	30'S/40'S	

Table 7  
Pitney Bowes Oval Type CA

NO	TYPE	PMT	VALUE	TOWN	USER	REMARKS	EARLIEST	LATEST
5398	CA3	32	1½	PITTSBURGH   PA.	Natl Electric Products C		NOTE B	
5398	CA3	364	1½	New York	State Ins Fund			
5398	CA3	38	1½	PITTSBURGH   PA.	Gilmore Drug Co., W. J.		NOTE B	
5398	CA3	55	1½	New York	Funk & Wagnalls			
5398	CA3	91	1½	NEW YORK   N.Y.	Luckenbach Steamship Co.		NOTE B	
5398	CA3,3-2	30	1½,1CO	PITTSBURGH   PA.	Kemble & Mills			
5398	CA4		1½	NEW ORLEANS   LA.	?		1930'S?	
5399	CA3	258	1½	NEW YORK   N.Y.	Heath & Co., D. C.		NOTE B	
5399	CA3	55	1½	NEW YORK   N.Y.	Funk & Wagnalls		NOTE B	
5399	CA3 or 4		2			PER NEEDELS		
5400	CA3	1044	2	NEW YORK   N.Y.	Masury Paint Co.		12/07/29	01/16/32
5400	CA3	300	1½	New York	Holton, Jos.			
5400	CA3	426	1½	New York	Spectator Co.			
5400	CA3	55	1½	NEW YORK   N.Y.	Funk & Wagnalls		1927	
5401	CA3	1	1½	NEW YORK   N.Y.	AMERICAN SMELTING & REFI		1930'S?	
5401	CA3	230	1½	NEW YORK   N.Y.	Electric Power & Light		PROB 30'S	
5401	CA3	55	1½	NEW YORK   N.Y.	Funk & Wagnalls		NOTE B	
5401	CA3	77	1½	NEW YORK   N.Y.	Salomon Bros & Hutzler		NOTE B	1930'S?
5401	CA3 or 4		2			PER NEEDELS		
5401	CA3 or 4		3			PER NEEDELS		
5402	CA3	55	1½	New York	Funk & Wagnalls			
5402	CA3	71	1½	NEW YORK   N.Y.	Wiley & Sons, J.		NOTE B	
5402	CA3	9	1½	Kansas City	Larabee Flour Mills			
5402	CA3,4-1	90	2,2+1	MILWAUKEE   WIS.	Yahr-Lange Inc		09/22/31	11/18/33
5402	CA4		43	<TOWNLESS>	GUARANTY TRUST CO., N.Y.	I HAVE PHOTO		
5402	CA4		2	MILWAUKEE   WIS.	Yahr-Lange Inc		01/26/31	01/26/31
5403	CA3	2	2	MILWAUKEE   WIS.	?		09/06/33	09/06/33
5403	CA3	261	1½	NEW YORK   N.Y.	Commercial Credit Corp		NOTE B	
5403	CA3	364	1½	New York	State Ins Fund			
5403	CA3	55	1½	New York	Funk & Wagnalls			
5403	CA3	91	1½	NEW YORK   N.Y.	Luckenbach Steamship Co.		NOTE B	
5403	CA3	99	1½	New York	General Motors			
5403	CA4		2	MILWAUKEE   WIS.	?		05/28/30	05/28/30
5404	CA3	160	1½	CHICAGO   ILL.	Sun Mfg Co.		NOTE B	
5404	CA3	266	1½	Chicago	Anacin Co.			
5404	CA3	294	1½	Chicago	Deshell Laboratories			
5404	CA4-1		2+1	DALLAS   TEXAS	K.C. LIFE INS. CO.		12/16/32	12/16/32
5405	CA3	30	1½	NEW YORK   N.Y.	Natl Surety Co.		NOTE B	
5405	CA3	32	2	SAINT PAUL   MINN.	Northern Jobbing Co.		11/29/30	11/29/30
5405	CA3	55	1½	New York	Funk & Wagnalls			
5406	CA3	173	1½	NEW YORK   N.Y.	N. Y. Title & Mortgage C		NOTE B	
5406	CA3	280	1½	New York	McKay Publ Co., Wm. H.			
5406	CA3	432	2	New York	Burr & Co., G. H.			
5406	CA3	546	2	New York	Eugenics Publ Co.			
5406	CA3	55	1½	New York	Funk & Wagnalls			
5406	CA3	91	1½	New York	Luckenbach Steamship Co.			
5406	CA3,4-1	5	2,2+1	NEWARK   N.J.	Kresge Department Stores		11/12/31	05/23/33
5407	CA3	211	1½	NEW YORK   N.Y.	Prentice-Hall Publ Co.		NOTE B	
5407	CA3	226	1½	NEW YORK   N.Y.	Bonwit Teller		NOTE B	
5407	CA3	280	1½	New York	McKay Publ Co., Wm. H.			
5407	CA3	349	1½	New York	Indiana Flooring Co.			
5407	CA3	463	1½	NEW YORK   N.Y.	Lenore Mfg Co.		NOTE B	
5407	CA3	55	1½	NEW YORK   N.Y.	Funk & Wagnalls		NOTE B	
5407	CA3	63	1½	KANSAS CITY   MO.	Natl Protective Ins Assn		NOTE B	1930'S?
5408	CA3	154	1½	New York	Di Giorgio Fruit Co.			
5408	CA3	55	1½	New York	Funk & Wagnalls			
5408	CA3,4-1	88	2,2+1	MINNEAPOLIS   MINN.	Munsingwear Corp		02/13/31	04/25/33
5408	CA4		2	MINNEAPOLIS   MINN.	?		10/09/34	10/09/34
5408	CA4		2	NEW YORK   N.Y.	ALFRED DUNHILL		08/21/45	08/21/45
5409	CA3	280	1½	New York	McKay Publ Co., Wm. H.			
5409	CA3	427	1½	NEW YORK   N.Y.	Regents Publ Co.		NOTE B	
5409	CA3	55	1½	NEW YORK   N.Y.	Funk & Wagnalls		NOTE B	
5409	CA3	91	1½	New York	Luckenbach Steamship Co			
5409	CA3,4-1	8	2,2+1	DALLAS   TEXAS.	Dallas Power & Light		01/04/33	04/28/36
5409	CA4-1		2+1	DALLAS   TEXAS	DALLAS POWER & LIGHT	NO PERIOD AFTER TE	10/30/36	10/30/36
5410	CA3	106	1½	New York	Doherty & Co., H. L.			

Table 7

## Pitney Bowes Oval Type CA

NO	TYPE	PMT	VALUE	TOWN	USER	REMARKS	EARLIEST	LATEST
5410	CA3	16	1½	PROVIDENCE   R.I.	?		1930'S?	
5410	CA3	54	1½	Boston	Gillette Razor Co.			
5410	CA3	55	1½	NEW YORK   N.Y.	Funk & Wagnalls		1927	
5410	CA4		1½	BOSTON   MASS.	?		1930'S?	
5411	CA3	11	1½	CLEVELAND   OHIO.	Acorn Refining (v. paint		NOTE B	
5411	CA3	349	1½	New York	Indiana Flooring Co.			
5411	CA3	403	1½	New York	Nichols Machine Co.			
5411	CA3	448	1½	New York	Box 34, Wall Street Stat			
5411	CA3	55	1½	NEW YORK   N.Y.	Funk & Wagnalls		NOTE B	
5411	CA3	99	1½	New York	General Motors			
5411	CA3,4-1	22	2,2+1	DENVER   COLO.	Brecht Candy		08/14/33	08/14/33
5411	CA4-1		2+1	ATHOL   MASS.	?		02/27/35	02/27/35
5412	CA3	7	1½	AKRON   OHIO.	Akron Lamp Co.		NOTE B	
5412	CA3,4-1	9	2,2+1	CHICAGO   ILL.	ILLINOIS BELL Telephone		12/26/30	12/22/32
5412	CA4		2	CHICAGO   ILL.	ILLINOIS BELL TELEPHONE	ADL 1C PD REMOVED	11/21/33	11/21/33
5413	CA3	1	1½	TOPEKA   KANS.	S.W. BELL Telephone Co.		NOTE B	
5413	CA3	4	2	DETROIT   MICH.	Standart Bros		01/03/30	01/03/30
5413	CA4		3	NEW YORK   N.Y.	VARIOUS		09/22/51	02/02/53
5414	CA3	33	2	DAYTON   OHIO	General Motors Radio Cor		03/28/31	03/28/31
5414	CA4-1		2+1	NEW YORK   N.Y.	DIAMOND SHOE CO.		04/15/36	04/15/36
5415	CA3	129	2	Philadelphia	Midvale Steel Works			
5415	CA3	59	1½	Philadelphia	McCown & Co.			
5415	CA3	85	1½	PHILADELPHIA   PA.	Miller & Co., G. L.		NOTE B	
5415	CA3	93	1½	Philadelphia	Frank & Seder			
5415	CA3,4-1	207	2,2+1	NEW YORK   N.Y.	State Departments		07/30/30	02/27/34
5415	CA4		1	NEW YORK, N.Y.   SEC.562 P.L.&R.	OMNIBOOK		NOTE E	
5416	CA3	12	1½	MILWAUKEE   WIS.	WISCONSIN Telephone Co.		NOTE B	
5416	CA3	22	2	CHICAGO, ILL.   STOCK YDS. STA.	Wilson & Co.		07/24/29	01/27/32
5416	CA3,4-1	89	2,2+1	CHICAGO   ILL.	FIRST BOSTON CORP.		05/21/32	05/27/36
5417	CA3	107	1½	PHILADELPHIA   PA.	Chevrolet Motor Co.		NOTE B	
5417	CA3	110	1½	Philadelphia	Centennial Assn Mirac. M			
5417	CA3	111	1½	Philadelphia	Quaker Oats Co.			
5417	CA3	179	2	Cleveland	Commercial Brick Mfr's A			
5417	CA3	3	1½	Scranton	Brooks & Co., J. H.			
5417	CA3	41	1½	Philadelphia	Rumsey Electric Co.			
5417	CA3	88	1½	Philadelphia	Babbit Inc.			
5417	CA4		2	Cleveland	Brick Mfrs Assn			
5417	CA4-1		2+1	PITTSBURGH   PA.	FRICK-REID SUPPLY CORP		12/03/35	04/04/39
5418	CA3	220	1½	NEW YORK   N.Y.	United States Lines		NOTE B	
5418	CA3	501	2	NEW YORK   N.Y.	BING & BING INC.		11/01/35	11/01/35
5418	CA3	55	1½	NEW YORK   N.Y.	Funk & Wagnalls		NOTE B	
5418	CA3,4-1	689	2,2+1	NEW YORK   N. Y.	Shapiro Bros Factor Corp		12/08/32	03/20/33
5418	CA4		1	CHICAGO, ILL.   SEC.562 P.L.&R.	VARIOUS (MAILING SERV)		NOTE E	
5419	CA3	136	1½	Detroit	Continental Motors			
5419	CA3	3	2	Kalamazoo	Kalamazoo Stove Co.			
5419	CA3	55	1½	NEW YORK   N.Y.	Funk & Wagnalls		NOTE B	
5419	CA3	8	1½	New York	Guaranty Trust Co.			
5420	CA3	8	1½	WICHITA   KANS.	Brown-Crummer		NOTE B	
5420	CA3,4-1	3	2,2+1	KALAMAZOO   MICH.	Kalamazoo Stove Co.		07/10/30	02/16/38
5421	CA3	106	2	New York	Cities Service Co.			
5421	CA3	1395	2	NEW YORK   N.Y.	Standard Store Service C		02/04/31	02/04/31
5421	CA3	1618	2	New York	*			
5421	CA3	415	1½	New York	Eagle Lighting Fixtures			
5421	CA3	471	1½	New York	Natl Bur. of Casualty Un			
5421	CA3	491	2	New York	J. P. Morgan & Co.			
5421	CA3	53	1½	New York	Burroughs Adding Machine			
5421	CA3	6	2	HOBOKEN   N.J.	95 River Street		03/01/30	03/01/30
5421	CA3	99	1½	New York	General Motors			
5421	CA4		3	NEW YORK   N. Y.	METROPOLITAN LIFE INS.		08/07/47	08/12/49
5421	CA4		3	NEW YORK   N. Y.	GREAT NORTHERN R.R.		09/20/50	09/20/50
5422	CA3	21	1½	Minneapolis	Washburn Crosby Co.			
5422	CA3	27	1½	Minneapolis	Foshay Co., W. B.			
5422	CA3 or 4		3			PER NEEDELS		

Table 7  
Pitney Bowes Oval Type CA

NO	TYPE	PMT	VALUE	TOWN	USER	REMARKS	EARLIEST	LATEST
5422	CA3,4-1	80	2,2+1	PITTSBURGH   PA.	Frick-Reid Corp		06/26/30	01/30/33
5422	CA3-2	27	1½+1CO	Minneapolis	Foshay Co., W. B.			
5423	CA3	14	1½	Toledo	De Vilbiss Co.			
5423	CA3	2	1½	Ashland	Myers & Bros, F.			
5423	CA3	26	3	BOSTON   MASS.	HAYDEN, STONE		02/21/35	02/21/35
5423	CA3	4	1½	Canton	Union Metal Mfg Co.			
5423	CA3	47	2	PHILADELPHIA   PA.	Atwater Kent Mfg. Co.		08/19/30	08/19/30
5423	CA3	54	1½	Cleveland	Jordan Motor Car Co.			
5423	CA3	55	1½	New York	Funk & Wagnalls			
5424	CA3	10	1½	AKRON   OHIO.	General Tire & Rubber Co		NOTE B	
5424	CA3	67	1½	Cleveland	American Multigraph Sale			
5424	CA3,4-1	5	2,2+1	YONKERS   N.Y.	Westchester Trust Co.		01/01/31	11/16/32
5424	CA4		3	NEW YORK   N. Y.	AMERICAN POWER & LIGHT		12/19/39	01/31/40
5424	CA4		3	NEW YORK   N.Y.	GENERAL CHEMICAL CO.		04/09/40	11/28/47
5424	CA4		3	NEW YORK   N. Y.	VARIOUS CORP'S		06/14/50	01/07/52
5424	CA4		3	NEW YORK   N.Y.	AMERICAN SMELTING & REFI		07/29/39	07/29/39
5424	CA4		3	NEW YORK   N.Y.	WAYNE C. EDMISTER		05/18/48	05/18/48
5425	CA3	14	17	<TOWNLESS>	AT&T	USED AT NEW YORK N	APR 1931	
5425	CA3	14	17	NEW YORK   N. Y.	AT&T		AUG 1928	
5425	CA3	15	17	NEW YORK   N.Y.	?			
5425	CA3	224	17	New York	The Texas Co.			
5425	CA3	298	17	Chicago	Equitable Trust Co.			
5425	CA3	371	17	New York	Farmers Loan & Trust Co.			
5425	CA3	6	17	<TOWNLESS>	Natl City Bank	USED AT NEW YORK NY		
5425	CA3	8	17	New York	Guaranty Trust Co.			
5426	CA3	1	1½	STEUBENVILLE   OHIO	627 Franklin Ave.		1928	1929
5426	CA3	11	1½	Cleveland	Acorn Refining (v. paint			
5426	CA3	36	1½	Minneapolis	Commercial Men's Assn			
5426	CA3	55	1½	New York	Funk & Wagnalls			
5427	CA3	2	1½	Milwaukee	Milwaukee Journal			
5427	CA3	67	2	RICHMOND   VA.	State Treasurer		04/04/33	03/02/36
5427	CA4		1	OMAHA, NEBR.   SEC.562 P.L.&R.	401 S. 15TH ST.		NOTE E	
5428	CA3	1092	1½	NEW YORK   N.Y.	TIDE WATER ASSOCIATED		NOTE B	1930'S?
5428	CA3	186	1½	NEW YORK   N. Y.	?		JUL 32	
5428	CA3	364	1½	New York	State Ins Fund			
5428	CA3	471	1½	NEW YORK   N.Y.	Natl Bur. of Casualty Un		NOTE B	
5428	CA3	55	1½	New York	Funk & Wagnalls			
5428	CA3	658	1½	NEW YORK   N.Y.	Bank of Manhattan		NOTE B	
5428	CA3	88	1½	NEW YORK   N.Y.	Credit Clearing House		NOTE B	
5428	CA3 or 4		1			PER NEEDELS		
5428	CA3var	388	1½	NEW YORK   N. Y.	MANUFACTURER'S TRUST	PERMIT# W/O "No."		
5428	CA4		1½	PHILADELPHIA   PA.	UNITED GAS IMPROVEMENT		DEC 38	
5428	CA4		1½	NEW YORK   N. Y.	U.S. STEEL CORP.		PROB 30'S	
5428	CA4		1½	WILMINGTON   DEL.	PENNRoad CORP.		02/24/40	
5429	CA3	1110	2	New York	T. J. T.			
5429	CA3	147	1½	NEW YORK   N.Y.	U. S. Casualty Co.		NOTE B	
5429	CA3	55	1½	New York	Funk & Wagnalls			
5429	CA3,4-1	827	2,2+1	NEW YORK   N.Y.	Moody's Investment Servi		08/14/31	05/09/33
5429	CA4		3	PORTLAND   OREG.	MONTGOMERY WARD		12/21/44	12/21/44
5429	CA4		3	PORTLAND   OREGON.	?		08/21/53	08/21/53
5429	CA4-1		2+1	NEW YORK   N. Y.	SHAPIRO BROS. FACTORS		04/13/34	03/18/36
5430	CA3	10	1½	READING   PA.	Carpenter Steel Co.		NOTE B	
5430	CA3	10	2	Reading	Carpenter Steel Co.			
5430	CA3	159	1½	Philadelphia	Mann & Co., Wm.			
5430	CA3	250	1½	Chicago	Household Guest			
5430	CA3	3	1½	CHESTER   PA.	?		1930'S?	
5430	CA3	81	1½	Philadelphia	Thornton, Fuller Auto Co			
5430	CA4		1½	READING   PA.	CARPENTER STEEL CO.		1930'S?	
5431	CA3	107	2	Los Angeles	Auto Owners Assn			
5431	CA3	28	1½	Cleveland	Premier Vacuum Cleaner			
5431	CA3	5	1½	TOLEDO   OHIO	Hettrick Mfg Co.		NOTE B	
5431	CA4		2	LOS ANGELES   CALIF.	CITIZENS NATIONAL BANK		11/02/33	07/07/36
5431	CA4		1½	Toledo	Hettrick Mfg Co.			
5432	CA3	10	1½	NEW YORK   N.Y.	Ronald Press		NOTE B	
5432	CA3	203	1½	NEW YORK   N.Y.	Remington Rand		NOTE B	



Table 7  
Pitney Bowes Oval Type CA

NO	TYPE	PMT	VALUE	TOWN	USER	REMARKS	EARLIEST	LATEST
5432	CA3	32	2	Cincinnati	Lunkenheimer Co.			
5432	CA3,4-1	492	2,2+1	CHICAGO   ILL.	37 South La Salle Street		07/21/31	11/25/32
5433	CA3	55	1½	New York	Funk & Wagnalls			
5433	CA3	940	2	New York	Kidder & Co., A.			
5433	CA4-1		2+1	CHARLOTTE   N.C.	AMERICAN TRUST CO.		09/07/33	02/02/34
5434	CA3	100	1½	Chicago	Armour & Co.			
5434	CA3	1525	1½	New York	Trunk Line Assn			
5434	CA3	1653	1½	New York	Gimbel Bros			
5434	CA3	189	1½	Chicago	State Bank			
5434	CA3	209	1½	Chicago	Sterling Co.			
5434	CA3	22	1½	Long Island City	*			
5434	CA3	230	1½	NEW YORK   N.Y.	Electric Bond & Share Co		1930'S?	
5434	CA3	326	1½	CHICAGO   ILL.	Eugenics Publ Co.		NOTE B	
5434	CA3	547	1½	New York	F. W. Dodge Corp			
5434	CA3	578	1½	New York	American Car & Foundry C			
5434	CA3	6	1½	NEWARK   N. J.	?		NOTE B	
5434	CA3	84	1½	NEW YORK   N.Y.	Strauss & Co., S. W.		NOTE B	
5434	CA3	882	1½	NEW YORK   N.Y.	ROOSEVELT & SON.		1930'S?	
5434	CA3	918	1½	New York	386 Fourth Avenue			
5434	CA3 or 4		2			SEE BELOW		
5435	CA1	485	4	New York	Standard Accident Ins Co			
5436	CA1	135	4	CHICAGO   ILL.	Foreman Natl Bank		10/01/30	10/01/30
5436	CA1	146	4	New York	N. Y. Central RR Co.			
5436	CA1	15	4	New York	Central Hanover Bank			
5436	CA1	249	4	Chicago	First Natl Bank			
5436	CA1	49	4	New York	Chase Natl Bank			
5436	CA1	99	4	New York	General Motors			
5436	CA2		4	NEW YORK   N.Y.	IBM		1940	
5437	CA1	22	4	Buffalo	Federal Reserve Bank			
5437	CA6		2½	NEW YORK   N.Y.	PRODUCT ENGINEERING NEWS	BLK. RT.	NOTE H	
5437	CA6		2½	NEW YORK, N.Y.   SEC. 34.66 P.L.&R.		BLK. RT.	NOTE H	
5437	CA6-1		2+1	New York	U. S. Hoffman Machinery		2/26/40	
5438	CA1	4	4	Harrisburg	State Departments			
5438	CA3	3	1½	Stamford	Verron & Co., H. E.	5438 IS A 'FOUR'		
5439	CA1	64	2	CLEVELAND   OHIO.	Lindner Co.		10/31/28	10/31/28
5440	CA1	428	2	NEW YORK   N.Y.	Thomas Publ Co.		12/04/25	06/08/26
5440	CA1,2-3	75	2,2+1	NEW YORK   N.Y.	N. Y. & Cuba Steamship C		04/15/27	01/13/34
5441	CA1	16	2	BOSTON   MASS.	SPENCER TRASK & CO.		02/20/28	03/01/31
5441	CA1	55	2	NEW YORK   N.Y.	Funk & Wagnalls		02/11/26	09/27/26
5441	CA2-3		2+1	BOSTON   MASS.	SEARS ROEBUCK		12/20/33	12/20/33
5442	CA1,2-3	259	2,2+1	CHICAGO   ILL.	Channon Co., H.		03/25/27	09/28/34
5442	CA2-3		2+1	ROCKFORD   ILL.	AMERICAN INSURANCE CO.		05/14/35	10/23/36
5442	CA2-3		2+1	CHICAGO   ILL.	ALBERT DICKINSON CO.		04/25/39	02/11/41
5443	CA1	2	2	SOUTH BEND   IND.	Motor Discount Co.		01/19/26	01/19/26
5443	CA1	82	2	Chicago	Utilities Securities Co.			
5443	CA1,2-3	83	2,2+1	NEW YORK   N.Y.	Western Union Telegraph		05/03/30	02/04/38
5443	CA2-3		2+1	NEW YORK   N. Y.	--- TELEGRAPH CO.		02/15/34	02/15/34
5444	CA1	15	2	NEW YORK   N.Y.	Central Hanover Bank		12/31/29	02/11/30
5444	CA1	425	2	NEW YORK   N.Y.	Hanover Natl Bank		09/15/26	07/28/27
5444	CA1,2-3	239	2,2+1	BOSTON   MASS.	City Departments		11/29/32	04/01/33
5445	CA3	18	1½	MILWAUKEE   WIS.	?		1930'S?	
5445	CA3	189	1½	Chicago	State Bank			
5445	CA3	249	1½	Chicago	First Natl Bank			
5445	CA3	277	1½	Chicago	Electric Appliance Co.			
5445	CA3	3	1½	Chicago	Illinois Commercial Men'			
5445	CA3	319	1½	Chicago	Royal Tailors			
5445	CA3	48	1½	CHICAGO   ILL.	Chase & Sanborn		NOTE B	
5446	CA3	1218	2	New York	Underwriters Trust Co.			
5446	CA3	48	1½	New York	N. Y. Sun Herald			
5447	CA3	1027	2	NEW YORK   N.Y.	Bower Poque Pond Co.		04/09/30	04/09/30
5447	CA3	322	1½	NEW YORK, N.Y.   GRAND CENTRAL STA.	Better Business Bureau		NOTE B	
5447	CA3	491	2	New York	J. P. Morgan & Co.			
5447	CA3	55	1½	New York	Funk & Wagnalls			

Table 7  
Pitney Bowes Oval Type CA

NO	TYPE	PMT	VALUE	TOWN	USER	REMARKS	EARLIEST	LATEST
5447	CA3	708	2	NEW YORK   N.Y.	American Jersey Cattle C		02/05/32	02/05/32
5447	CA4-1		2+1	NEW YORK   N. Y.	PACQUIN		12/12/35	09/23/36
5448	CA3	123	1½	NEW YORK   N.Y.	Crowley Publications		NOTE B	
5448	CA3	18	1½	Baltimore	Parks & Hull			
5448	CA3	55	1½	NEW YORK   N.Y.	Funk & Wagnalls		NOTE B	
5449	CA3	207	1½	New York	State Departments			
5449	CA3	245	1½	New York	People's Home Journal			
5449	CA3	315	1½	New York	Best & Co., A.			
5449	CA3	55	1½	NEW YORK   N.Y.	Funk & Wagnalls		NOTE B	
5449	CA3	593	1½	New York	Butler's			
5449	CA3 or 4		3			SEE BELOW		
5450	CA3	276	1½	Chicago	Armour Fertilizer Co.			
5450	CA4		1½	CHICAGO   ILL.	?		1930'S?	
5451	CA3	1	1½	SCRANTON   PA.	International Correspond		NOTE B	
5451	CA3	110	1½	Philadelphia	Centennial Assn Mirac. M			
5451	CA3	34	1½	Philadelphia	Pratt Food Co.			
5451	CA3	61	1½	Philadelphia	Parsley Bros			
5451	CA3	95	1½	Philadelphia	Lupton & Sons, D. M.			
5451	CA3	96	1½	PHILADELPHIA   PA.	Barry, J.		NOTE B	
5451	CA3,4-1	928	2,2+1	NEW YORK   N.Y.	Davis & Lawrence		12/26/29	12/02/32
5452	CA3	280	1½	NEW YORK   N.Y.	Anne Ward		NOTE B	
5452	CA3	370	1½	New York	S. P. A. D.			
5452	CA3	949	2	NEW YORK   N.Y.	MERRILL, LYNCH & CO.		04/30/31	04/30/31
5452	CA3	99	1½	NEW YORK   N.Y.	General Motors		NOTE B	
5452	CA4-1		2+1	NEW YORK   N.Y.	Natl City Bank		11/27/33	06/23/37
5453	CA3	119	1½	NEW YORK   N.Y.	McGraw-Hill Co.		NOTE B	
5453	CA3	315	1½	New York	Best & Co., A.			
5453	CA3	438	1½	New York	Newton Laboratories			
5453	CA3	471	1½	NEW YORK   N.Y.	Natl Bur. of Casualty Un		NOTE B	
5453	CA3	55	1½	NEW YORK   N.Y.	Funk & Wagnalls		NOTE B	
5453	CA3	8	1½	Kansas City	Jenkins Music Co.			
5453	CA4		1½	PHILADELPHIA   PA.	U. G. I.		1930'S?	
5454	CA3	186	1½	NEW YORK   N.Y.	FIRST BOSTON CORP.		NOTE B	
5454	CA3	230	1½	NEW YORK   N.Y.	Electric Bond & Share Co		1930'S?	
5454	CA3	29	1½	NEW YORK   N.Y.	Chase Natl Bank		1930'S?	
5454	CA3	428	1½	NEW YORK   N.Y.	THOMAS PUBLISHING CO.		1930'S?	
5454	CA3	437	1½	NEW YORK   N.Y.	American Book Co.		NOTE B	
5454	CA3	471	1½	New York	Natl Bur. of Casualty Un			
5454	CA3	49	1½	NEW YORK   N.Y.	Chase Natl Bank		1930'S?	
5454	CA3	50	1½	New York	Chemical Natl Bank			
5454	CA3	897	1½	NEW YORK   N.Y.	Hemphill, Noyes & Co.		1930'S?	
5454	CA4		1½	NEW YORK   N. Y.	AT&T		30'S/40'S	
5455	CA3	9	1½	Toledo	Champion Spark Plug			
5455	CA3,4-1	154	2,2+1	CHICAGO   ILL.	Fuller-Morrison		02/03/30	02/13/33
5456	CA3	41	1½	MILWAUKEE   WIS.	Bruce Publ Co.		NOTE B	
5456	CA3	96	2	SAN FRANCISCO   CALIF.	Sherman Clay & Co.		06/29/29	03/31/31
5457	CA1	1	2	Aberdeen	Telephone Co.			
5457	CA1	78	2	CHICAGO   ILL.	Armour Grain Co.		11/12/25	05/17/26
5458	CA1,2-3	1	2,2+1	ARLINGTON   N.J.	Du Pont de Nemours		12/10/26	02/23/33
5459	CA1	265	2	CHICAGO   ILL.	Fisk & Co., D.		11/05/30	11/05/30
5459	CA1,2-3	340	2,2+1	CHICAGO   ILL.	McClurg & Co., A. C.		12/28/31	03/05/34
5460	CA1,2-3	8	2,2+1	LONG ISLAND CITY   N.Y.	Butler, J.		08/09/31	10/15/32
5461	CA1,2-3	17	2,2+1	CHICAGO   ILL.	Mandel Bros		10/31/28	10/01/36
5462	CA1	3	2	CANTON   OHIO.	Diebold Safe Co.		01/18/26	01/18/26
5462	CA1,2-3	65	2,2+1	CLEVELAND   OHIO.	County Offices		12/13/30	06/27/33
5463	CA1	7	2	PHILADELPHIA, PA.   NORTH PHILA.STA.	Sears Roebuck		11/11/25	11/11/25
5463	CA1,2-3	23	2,2+1	SAN FRANCISCO   CALIF.	Associtaed Oil Co.		04/25/29	03/14/35
5463	CA2		2	SAN FRANCISCO   CALIF.	?		11/30/37	11/30/37
5464	CA1	114	2	Boston	Brotherhood Accident Ins			
5464	CA1	27	2	MINNEAPOLIS   MINN.	Investors Corp		03/07/29	03/07/29
5464	CA1	6	2	PROVIDENCE   R.I.	STATE OF R.I.		11/17/33	07/25/34

Table 7  
Pitney Bowes Oval Type CA

NO	TYPE	PMT	VALUE	TOWN	USER	REMARKS	EARLIEST	LATEST
5465	CA1	81	2	PHILADELPHIA   PA.	Thornton, Fuller Auto Co		02/23/26	08/11/27
5465	CA1,2-3	129	2,2+1	PHILADELPHIA, PA.   NORTH PHILA.STA.	Midvale Steel Works		03/01/30	12/10/35
5466	CA1	258	2	Chicago	Northern Jobbing Co.			
5466	CA1,2-3	270	2,2+1	CHICAGO   ILL.	Methodist Book Concern		04/11/29	09/16/37
5467	CA1,2-3	263	2,2+1	CHICAGO   ILL.	Bird & Son		09/23/26	03/15/34
5468	CA1	115	2	Chicago	Natl Shoe Retailers Assn			
5468	CA1	266	2	CHICAGO   ILL.	Anacin Co.		01/18/26	03/19/27
5468	CA1,2-3	30	2,2+1	CHICAGO   ILL.	Harris Trust & Savings B		12/05/30	03/22/35
5468	CA2-3		2+1	CHICAGO   ILL.	KRAFT-PHENIX CHEESE CORP		08/06/35	01/15/38
5468	CA2-3		2+1	NEW YORK   N.Y.	LAWYERS MORTGAGE GUARANT		07/14/39	07/14/39
5469	CA1	55	2	New York	Funk & Wagnalls			
5469	CA1	6	2	NEW YORK   N.Y.	Natl City Bank		12/31/25	12/19/29
5469	CA1,2-3	5	2,2+1	LONG ISLAND CITY   N.Y.	Long Island Power Co.		09/30/30	01/10/35
5470	CA3	12	17	New Haven	Yale Athletic Assn			
5470	CA3	12	17	<TOWNLESS>	YALE ATHLETIC ASSN		NOV 1925	
5470	CA3	328	17	<TOWNLESS>	Utilities Power & Light		SEP 1930	JAN 1932
5470	CA4-1		17+1	<TOWNLESS>	?			
5471	CA1	1	2	Savannah	Electric & Power Co.			
5472	CA1	122	2	CHICAGO   ILL.	Treasurer Cook County		06/13/30	06/13/30
5472	CA1	122	2	NEW YORK   N.Y.	Macy & Co., R. H.		02/27/26	01/15/27
5472	CA1	55	2	NEW YORK   N.Y.	Funk & Wagnalls		11/20/25	11/20/25
5472	CA2-3		2+1	CHICAGO   ILL.	NORTH AMERICAN ACCIDENT		05/08/33	05/08/33
5473	CA3	1119	3	NEW YORK   N.Y.	WILLCOX & GIBBS		02/14/34	02/14/34
5473	CA3	14	17	New York	AT&T			
5473	CA3	15	17	NEW YORK   N.Y. and <TOWNLESS>	Central Hanover Bank		MAR 29	
5473	CA3	371	17	NEW YORK   N.Y.	Farmers Loan & Trust Co.		07/14/26	07/14/26
5473	CA3	6	17	New York	Natl City Bank			
5473	CA3	8	17	<TOWNLESS>	Guaranty Trust Co.			
5473	CA4		3	NEW YORK   N.Y.	104 FIFTH AVE.		11/04/39	03/14/40
5474	CA3	17	2	Dallas	Butler Bros			
5474	CA3	7	1½	Toledo	Ohio Savings Bank			
5475	CA3	30	1½	Indianapolis	Natl Home Furnishing Co.			
5475	CA3	9	1½	Akron	Quaker Oats Co.			
5475	CA3 or 4		2			PER NEEDELS		
5475	CA4		1½	INDIANAPOLIS   IND.	American Legion		1930'S?	
5476	CA3	6	2	Evansville	Standard Oil Co.			
5477	CA3	1	1½	PHILADELPHIA   PA.	Wanamaker, J.		NOTE B	
5477	CA3	29	1½	Philadelphia	Near East Relief			
5477	CA3	88	1½	Philadelphia	Babbit Inc.			
5477	CA3	95	1½	PHILADELPHIA   PA.	Lupton & Sons, D. M.		NOTE B	
5477	CA3,4-1	1906	2,2+1	NEW YORK   N.Y.	Coleman & Co.		04/01/33	04/01/33
5478	CA1	12	2	PHILADELPHIA   PA.	Federal Reserve Bank		04/08/29	12/12/30
5478	CA1	1333	2	NEW YORK   N.Y.	Time		05/05/32	05/05/32
5478	CA1	8	2	Passaic	Peoples Bank			
5478	CA2-3		2+1	NEW YORK   N.Y.	A.S.C.A.P.		06/02/33	06/02/33
5478	CA3	14	1½	Toledo	De Vilbiss Co.	5478 IS A 'TWO'		
5479	CA1	261	2	CHICAGO   ILL.	A. B. Dick Co.		06/18/26	06/18/26
5479	CA2-3		2+1	CHICAGO   ILL.	GENERAL FOODS SALES CO.		03/11/37	03/11/37
5480	CA1	372	2	CHICAGO   ILL.	CHICAGO, MILW, ST. PAUL & P		07/23/35	03/07/38
5480	CA1	55	2	NEW YORK   N.Y.	Funk & Wagnalls		11/21/25	11/25/25
5480	CA1	63	2	NEW YORK   N.Y.	Putnam Sons, G. P.		10/26/26	05/07/27
5481	CA1	283	2	CHICAGO   ILL.	?		11/30/35	11/30/35
5481	CA1	76	2	DETROIT   MICH.	Budd Wheel Co.		05/05/27	04/02/31
5482	CA1	32	2	CINCINNATI   OHIO	Lunkenheimer Co.		11/12/25	01/18/32
5482	CA1,2-3	32	2,2+1	CINCINNATI   OHIO.	PERIOD AFTER OHIO.		04/22/32	05/06/36
5482	CA2		2	NEW YORK   N.Y.	HEMPHILL, NOYES & CO.		04/16/40	07/26/40
5483	CA1	1	2	HAZLETON   PA.	Telephone Co.		03/04/26	03/04/26
5483	CA1	5	2	Allentown	*			
5483	CA1,2-3	17	2,2+1	PHILADELPHIA   PA.	Telephone Co.		05/14/31	11/14/34
5484	CA1,2-3	430	2,2+1	NEW YORK   N.Y.	International Motor Co.		11/25/25	12/12/32
5485	CA1	373	2	NEW YORK   N.Y.	Siegel, Levy Co.		08/03/26	01/07/31
5485	CA1	55	2	New York	Funk & Wagnalls			

Table 7  
Pitney Bowes Oval Type CA

NO	TYPE	PMT	VALUE	TOWN	USER	REMARKS	EARLIEST	LATEST
5486	CA1	40	2	New York	Claffins, Inc.			
5486	CA1	55	2	NEW YORK   N.Y.	Funk & Wagnalls		11/19/25	11/19/25
5486	CA1	8	2	NEW YORK   N.Y.	Guaranty Trust Co.		03/16/27	03/16/27
5486	CA1,2-3	654	2,2+1	NEW YORK   N.Y.	Frasse & Co., P. A.		05/11/29	03/10/33
5487	CA1	55	2	New York	Funk & Wagnalls			
5487	CA1,2-3	41	2,2+1	DETROIT   MICH.	Crowley, Milner		08/11/28	10/30/33
5488	CA1	288	2	New York	*			
5488	CA1	29	2	NEW YORK   N.Y.	Chase Natl Bank		06/30/26	06/30/26
5488	CA1	55	2	New York	Funk & Wagnalls			
5488	CA1	7	2	SEATTLE   WASH.	City Departments	P-NO INV. & NORMAL	11/15/28	06/12/36
5489	CA1	13	2	NEW YORK   N.Y.	Review of Reviews		06/22/26	06/22/26
5489	CA1	55	2	New York	Funk & Wagnalls			
5489	CA1,2-3	577	2,2+1	NEW YORK   N. Y.	Binney & Smith Co.		02/18/27	06/15/36
5490	CA1	55	2	New York	Funk & Wagnalls			
5490	CA1,2-3	68	2,2+1	NEW YORK   N.Y.	Levy, E. & H.		04/18/28	01/29/34
5491	CA1	1	2	Wyandotte	Ford Co., J. B.			
5491	CA1	27	2	Detroit	Conductors Protective As			
5491	CA1	55	2	New York	Funk & Wagnalls			
5491	CA1,2-3	3	2,2+1	PONTIAC   MICH.	General Motors		06/09/30	01/09/36
5492	CA3	123	2	Saint Louis	Maas & Steffen			
5492	CA3	8	1½	WASHINGTON   D.C.	Pathfinder Publ Co.		NOTE B	
5492	CA4-1		2+1	CEDAR RAPIDS   IOWA.	WILSON & CO.		01/03/33	03/11/33
5493	CA3	117	1½	SAN FRANCISCO   CALIF.	Remington Rand		NOTE B	
5493	CA3	19	1½	SAINT LOUIS   MO.	Ho-Ro-Co Mfg Co.		NOTE B	
5493	CA3 or 4		2			PER NEEDELS		
5493	CA3-1	43	1½+½	CHICAGO   ILL.	Dartnell Corp	SEC.435½ P.L.&R.	NOTE C	
5493	CA4		1½	NEWARK   N. J.	PUBLIC SERVICE		1930'S?	
5493	CA4		1½	JERSEY CITY   N.J.	AFFILIATED FUND INC.		1930'S?	
5494	CA3	4	1½	Battle Creek	Sanitarium Equipment Co.			
5494	CA3	48	2	Baltimore	Van Dorn Electrical Tool			
5494	CA3,3-2	4	1½,1CO	Battle Creek	Sanitarium Equipment Co.			
5495	CA3	2	1½	UTICA   N.Y.	Utica Mutual Ins Co.		NOTE B	
5495	CA3	207	1½	New York	State Departments			
5495	CA3	340	1½	NEW YORK   N.Y.	A-F STORES INC.		NOTE B	
5495	CA3	55	1½	NEW YORK   N.Y.	Funk & Wagnalls		1927	
5495	CA3	953	2	New York	Murphy Co., G. M. P.			
5495	CA4-1		2+1	MILWAUKEE   WIS.	R.A. JOHNSTON CO.		03/29/35	01/12/37
5497	CA3	6	1½	CINCINNATI   OHIO.	American Products Co.		NOTE B	
5497	CA4		3	PROVIDENCE   R.I.	THE GORHAM CO.		08/16/43	11/18/46
5498	CA3	19	1½	Indianapolis	Harford Frocks			
5498	CA3	24	1½	INDIANAPOLIS   IND.	Rough Notes Co.		NOTE B	
5498	CA3 or 4		2			PER NEEDELS		
5499	CA3	5	1½	INDIANAPOLIS   IND.	Atkins & Co., E. C.		NOTE B	
5499	CA3,4-1	159	2,2+1	PHILADELPHIA   PA.	Mann & Co., Wm.		06/26/30	03/30/33
5499	CA4		2	PHILADELPHIA   PA.	Fidelity Trust Co.		11/29/33	11/29/33
5500	CA1	1	2	BROOKLYN   N.Y.	Williams Stores, Chas.		02/15/26	02/15/26
5500	CA1	1	2	Des Moines	Bankers Life Ins Co.			
5500	CA1	55	2	New York	Funk & Wagnalls			
5500	CA1	653	2	New York	*			
5500	CA1,2-3	17	2,2+1	DETROIT   MICH.	Federal Reserve Bank		04/29/29	04/22/33
5501	CA1	55	2	New York	Funk & Wagnalls			
5501	CA1,2-3	34	2,2+1	CLEVELAND   OHIO.	Woolworth Co.		04/29/26	01/13/36
5502	CA3	177	2	BOSTON   MASS.	126 Newbury Street		09/21/29	05/24/30
5502	CA3	31	1½	Milwaukee	Johnston Co., R. A.			
5502	CA3	47	1½	MILWAUKEE   WIS.	Harnischfeger Corp		NOTE B	
5502	CA4		15	?		PER H/S CAT		
5502	CA4-1		2+1	SAN FRANCISCO   CALIF.	HEARST PUBLICATIONS		03/11/36	03/11/36
5503	CA1	55	2	New York	Funk & Wagnalls			
5503	CA1,2-3	44	2,2+1	NEW YORK   N.Y.	Cohen, Goldman & Co.		03/19/26	05/05/37
5503	CA2-3		2+1	NEW YORK   N.Y.			09/29/36	04/28/37
5504	CA1	55	2	New York	Funk & Wagnalls			
5504	CA1,2-3	26	2,2+1	NEW YORK   N.Y.	N.Y. Telephone Co.		05/31/27	04/04/33
5504	CA2		2	NEW YORK   N.Y.	N.Y. TELEPHONE CO.	ADL 1 PD REOMVED	08/06/35	08/06/35
5505	CA1	475	2	New York	Stein, Hall & Co.			

Table 7  
Pitney Bowes Oval Type CA

NO	TYPE	PMT	VALUE	TOWN	USER	REMARKS	EARLIEST	LATEST
5505	CA1	55	2	New York	Funk & Wagnalls			
5505	CA1,2-3	8	2,2+1	BROOKLYN   N.Y.	EberharD Faber		04/04/27	06/02/37
5506	CA3	1743	2	New York	Motor Plan Co.			
5506	CA3	2040	2	New York	Motor Plan Co.			
5506	CA3	3	1½	CINCINNATI   OHIO.	Union Central Life Ins C		NOTE B	
5506	CA3	581	2	New York	First Natl Bank			
5506	CA3	977	2	NEW YORK   N.Y.	Mandel Co., H.		08/12/29	06/19/30
5506	CA3 or 4		6			PER NEEDELS		
5507	CA1	3	2	NEW YORK   N.Y.	Southern Pacific RR Co.		02/18/26	03/31/30
5507	CA1	55	2	New York	Funk & Wagnalls			
5507	CA2-3		2+1	NEW YORK   N.Y.	RICHARDSON & BOYNTON CO.		12/27/33	12/05/34
5508	CA1	35	2	Pittsburgh	City Departments			
5508	CA1,2-3	1	2,2+1	EAST PITTSBURGH   PA.	Westinghouse Electric		04/05/32	03/29/33
5508	CA2		2	PHILADELPHIA   PA.	GIMBEL BROTHERS		09/16/33	03/30/35
5508	CA2		2	PHILADELPHIA   PA.	BELL TELEPHONE OF PA.		03/27/36	05/28/37
5509	CA1,2-3	279	2,2+1	CHICAGO   ILL.	Natl Life Ins Co.		04/11/29	05/21/35
5510	CA1	15	2	NEW YORK   N.Y.	Central Hanover Bank		08/31/26	08/31/26
5510	CA1	55	2	NEW YORK   N.Y.	Funk & Wagnalls		11/17/25	11/17/25
5510	CA1,2-3	3	2,2+1	UTICA   N.Y.	DUrr Packing Co., C. A.		12/05/31	01/10/36
5511	CA1	52	2	Philadelphia	Houghton & Co., E. F.			
5511	CA1	61	2	Philadelphia	Parsley Bros			
5511	CA1	95	2	PHILADELPHIA   PA.	Lupton & Sons, D. M.		06/03/26	02/18/28
5511	CA1,2-3	7	2,2+1	PHILADELPHIA PA.   NORTH PHILA.STA.	Sears Roebuck		05/02/30	04/24/34
5512	CA1	88	2	Philadelphia	Babbit Inc.			
5512	CA1,2-3	94	2,2+1	PHILADELPHIA   PA.	Tryon Co., E.		07/30/26	09/03/35
5513	CA1	440	2	NEW YORK   N.Y.	Universal Pictures		08/01/27	02/25/30
5513	CA1,2-3	547	2,2+1	NEW YORK   N.Y.	F. W. Dodge Corp		06/27/31	04/26/37
5513	CA2-3		2+1	NEW YORK   N.Y.			01/22/37	01/22/37
5514	CA1	10	2	DETROIT   MICH.	Strelinger, C. A.		06/28/26	06/16/30
5514	CA1,2-3	30	2,2+1	BOSTON   MASS.	Whitney & Elwell		03/30/32	01/06/33
5515	CA1,2-3	2	2,2+1	ASHLAND   OHIO.	Myers & Bros, F.		03/14/29	08/12/36
5516	CA1	52	2	DETROIT   MICH.	Walker & Co.		06/02/30	07/13/31
5516	CA1	73	2	DETROIT   MICH.	City Departments		02/03/26	02/03/26
5517	CA1	1	2	FLUSHING   N.Y.	Tulip Cup Corp		09/06/28	09/06/28
5517	CA1	22	2	New York	Metropolitan Life Ins Co			
5517	CA1	282	2	New York	Canadian Pacific RR Co.			
5517	CA1	471	2	New York	Natl Bur. of Casualty Un			
5517	CA1	55	2	New York	Funk & Wagnalls			
5517	CA1	74	2	NEW YORK   N.Y.	N. Y. Life Ins Co.		06/28/29	06/28/29
5517	CA1,2-3	1	2,2+1	SAINT JOSEPH   MO.	Wyeth Hardware Co.		07/30/30	02/28/33
5518	CA1	30	2	NEW YORK   N.Y.	Natl Surety Co.		02/08/26	05/14/30
5518	CA1	52	2	Detroit	Walker & Co.			
5518	CA1	55	2	New York	Funk & Wagnalls			
5519	CA1	276	2	CHICAGO   ILL.	Armour Fertilizer Co.		12/13/30	12/13/30
5519	CA1	55	2	New York	Funk & Wagnalls			
5519	CA2		2	CHICAGO   ILL.	AMERICAN NATIONAL BANK		12/24/35	03/31/41
5519	CA2-3		2+1	CHICAGO   ILL.	?		03/13/35	03/13/35
5520	CA1	17	2	DES MOINES   IOWA	Mutual Tornado Ins Co.		04/04/29	04/04/29
5521	CA1	268	2	CHICAGO   ILL.	Donnelley Corp, R.		12/02/25	06/11/28
5521	CA2		2	CHICAGO   ILL.	UNIVERSAL ATLAS CEMENT		11/22/34	04/28/36
5522	CA1	1	2	MILTON   PA.	Shimer & Sons, S.		11/18/25	03/24/32
5522	CA2-3		2+1	KANSAS CITY   MO.	Lee Mercantile Co., H. D		05/24/39	03/06/41
5523	CA1	3	2	OKLAHOMA CITY   OKLA.	American First Natl Bank		07/13/27	10/10/29
5524	CA1	437	2	NEW YORK   N.Y.	American Book Co.		03/16/27	12/04/29
5524	CA1,2-3	3	2,2+1	LONG ISLAND CITY   N.Y.	Loose-Wiles Biscuit Co.		10/27/32	10/27/32
5524	CA2		2	LONG ISLAND CITY   N.Y.	LOOSE-WILES BISCUIT CO.	NO PERMIT NO.	12/08/30	12/08/30
5525	CA1	441	2	New York	Kraft-Phenix Cheese Co.			
5525	CA1	450	2	NEW YORK   N.Y.	General Storage Co.		03/26/26	04/12/27
5525	CA1,2-3	1973	2,2+1	NEW YORK   N.Y.	Emergency Relief Committ		12/08/31	03/31/33
5525	CA2		2	NEW YORK   N.Y.	CUNARD WHITE STAR		09/28/34	08/21/37
5526	CA1	474	2	New York	Pathe Exchange			

Table 7  
Pitney Bowes Oval Type CA

NO	TYPE	PMT	VALUE	TOWN	USER	REMARKS	EARLIEST	LATEST
5526	CA1	97	2	CHICAGO   ILL.	Union Bank		03/06/28	03/06/28
5527	CA1	55	2	NEW YORK   N.Y.	Funk & Wagnalls		12/04/25	12/04/25
5527	CA1,2-3	478	2,2+1	NEW YORK   N.Y.	Universal Car Loading Co		08/24/27	10/19/34
5527	CA2		2	PLAINFIED   N.J.	N.J. BELL TELEPHONE CO.		10/18/43	01/03/44
5528	CA1	293	2	New York	Indiana Pipe Line Co.			
5528	CA1	388	2	New York	Manufacturers Trust Co.			
5528	CA1	438	2	New York	Newton Laboratories			
5528	CA1	569	2	New York	Union Pacific RR Co.			
5528	CA1	74	2	NEW YORK   N.Y.	N. Y. Life Ins Co.		06/30/30	06/30/30
5528	CA1,2-3	251	2,2+1	NEW YORK   N.Y.	Army & Navy Stores		11/25/30	11/29/38
5529	CA1	473	2	NEW YORK   N.Y.	120 Broadway		09/02/26	11/15/30
5529	CA1	55	2	NEW YORK   N.Y.	Funk & Wagnalls		11/20/25	11/20/25
5530	CA1	54	2	NEW YORK   N.Y.	McGraw-Hill Co.		12/17/25	03/03/30
5530	CA1	953	2	NEW YORK   N.Y.	Murphy Co., G. M. P.		02/26/32	02/26/32
5531	CA1	269	2	Chicago	Fine Arts Assn			
5531	CA2		2	CHICAGO   ILL.	HERALD EXAMINER		08/11/34	08/11/34
5532	CA1	12	2	MILWAUKEE   WIS.	WISCONSIN TELEPHONE CO.		10/27/33	10/07/35
5532	CA1	24	2	CINCINNATI   OHIO.	General Motors		05/10/29	05/10/29
5532	CA2-3		2+1	TOLEDO   OHIO	WILLYS-OVERLAND MOTORS		10/10/39	03/17/41
5533	CA1,2-3	31	2,2+1	MINNEAPOLIS   MINN.	Loose-Wiles Biscuit Co.		11/05/28	02/05/34
5534	CA1	14	2	Toledo	De Vilbiss Co.			
5534	CA1	226	2	New York	Bonwit Teller			
5534	CA1	463	2	New York	Lenore Mfg Co.			
5534	CA1	55	2	New York	Funk & Wagnalls			
5534	CA1,2-3	92	2,2+1	CLEVELAND   OHIO.	Richman Bros		11/09/27	01/10/40
5535	CA1	6	2	MINNEAPOLIS   MINN.	N.W. BELL Telephone Co.		10/25/30	10/25/30
5536	CA1	474	2	New York	Pathe Exchange			
5536	CA1	503	2	New York	White Luggage Co.			
5537	CA1	105	2	Philadelphia	Mawson & De Many			
5537	CA1	153	2	NEW YORK   N.Y.	Am Soc of Civil Engineer		08/17/27	08/17/27
5537	CA1	270	2	Philadelphia	1033 Chestnut Street			
5537	CA1	305	2	New York	Forbes Magazine			
5537	CA1	55	2	New York	Funk & Wagnalls			
5538	CA1,2-3	264	2,2+1	CHICAGO   ILL.	Hartford Fire Ins Co.		04/23/26	11/20/34
5538	CA2-3		2+1	CHICAGO   ILL.	INDIANAPOLIS POWER & LIG		09/29/36	09/29/36
5539	CA1	293	2	New York	Indiana Pipe Line Co.			
5539	CA1	436	2	NEW YORK   N.Y.	Hoffman La Roche		12/04/25	12/04/25
5539	CA1	486	2	New York	Natl Winter Garden			
5539	CA1,2-3	261	2,2+1	NEW YORK   N.Y.	Commercial Credit Corp		05/24/27	04/01/38
5540	CA1,2-3	7	2,2+1	PHILADELPHIA, PA.   NORTH PHILA.STA.	Sears Roebuck		07/30/26	09/27/34
5541	CA1	103	2	Boston	Walworth Mfg Co.			
5541	CA1	117	2	BOSTON   MASS.	Hamilton-Brown Shoe Co.		05/24/30	05/24/30
5541	CA1,2-3	22	2,2+1	BOSTON   MASS.	Federal Reserve Bank		12/05/31	02/25/36
5542	CA1	65	2	Cleveland	Walter & Cook			
5542	CA1,2-3	24	2,2+1	CLEVELAND   OHIO	Apex Electric Co.		03/09/28	11/20/34
5543	CA1	63	2	LOS ANGELES   CALIF.	SO. CALIF. Gas Co.		11/25/29	04/14/32
5543	CA2-3		2+1	LOS ANGELES   CALIF.	THE TIMES		08/24/37	08/24/37
5544	CA1	6	2	CLEVELAND   OHIO	Postage Meter Co.		05/06/26	05/06/26
5544	CA1,2-3	13	2,2+1	TOLEDO   OHIO.	TOLEDO Edison Co		08/30/27	05/26/36
5544	CA2-3		2+1	TOLEDO   OHIO	TOLEDO EDISON CO.	NO PERIOD AFTER OH	04/08/37	04/30/38
5545	CA1	155	4	Chicago	Chicago Power & Light Co			
5545	CA1	26	4	Detroit	Union Guardian Trust Co.			
5545	CA1	559	4	Chicago	American Steel Founders			
5545	CA1	92	4	Chicago	Childs & Co., C. F.			
5545	CA2		4	Chicago	*			
5546	CA1	121	4	Chicago	Colgate Palmolive Peet C			
5546	CA1	297	4	Chicago	Pullman Co.			
5546	CA1	454	4	Chicago	Alden Co., J.			
5546	CA1?	358	4?	New York	Eagle Pencil Co.	ORIG REPORT AS 2		
5547	CA1	6	2	BUFFALO   N.Y.	Woolworth Co.		11/14/30	11/14/30
5548	CA1	29	2	WASHINGTON   D.C.	Palais Royal		03/14/30	05/06/32
5548	CA2-3		2+1	ALBANY   N.Y.	MONTGOMERY WARD		09/21/38	11/05/38
5549	CA1	66	2	CLEVELAND   OHIO.	Ulmer & Son, S.		07/15/27	07/15/27
5549	CA1	7	2	AKRON   OHIO.	Akron Lamp Co.		12/23/30	12/23/30
5549	CA2-3		2+1	ROCHESTER   N.Y.	ATLANTIC STAMPING CO.		10/03/38	05/11/43

Table 7  
Pitney Bowes Oval Type CA

NO	TYPE	PMT	VALUE	TOWN	USER	REMARKS	EARLIEST	LATEST
5550	CA1	64	2	Los Angeles	Security Trust & Savings			
5550	CA1,2-3	66	2,2+1	LOS ANGELES   CALIF.	California Bank		06/04/27	12/14/33
5551	CA1	448	2	NEW YORK,N.Y.   WALL STREET STA.	Box 34, Wall Street Stat		11/23/26	06/07/27
5551	CA1	652	2	New York	25 Broad Street			
5551	CA2-3		2+1	NEW YORK   N.Y.	40 WALL ST.		01/19/34	01/19/34
5552	CA1,2-3	443	2,2+1	NEW YORK   N.Y.	American Hawaiian Steams		02/19/26	03/15/33
5553	CA1	1909	2	NEW YORK   N.Y.	Roessler-Sterling		12/07/31	12/07/31
5553	CA1	205	2	NEW YORK   N.Y.	Continental Paper Co.		04/23/26	06/09/30
5554	CA1	10	2	DENVER   COLO.	General Motors		05/16/29	05/16/29
5554	CA2-3		2+1	FREEPORT   ILL.	BURGESS BATTERY CO.		10/26/33	08/31/36
5555	CA1	465	2	NEW YORK   N.Y.	Natl Park Bank		11/23/27	01/31/29
5555	CA1	569	2	New York	Union Pacific RR Co.			
5555	CA1,2-3	33	2,2+1	NEW YORK   N.Y.	Cohn, Hall, Marx Co.		08/14/30	10/30/36
5556	CA1,2-3	42	2,2+1	CINCINNATI   OHIO	Proctor & Gamble		06/09/27	04/14/38
5557	CA1,2-3	447	2,2+1	NEW YORK   N.Y.	STURSBerg SChell Co., W.		06/03/33	06/03/33
5557	CA2-3		2+1	NEW YORK   N.Y.	Natl Aniline & Chemica		12/05/35	08/29/38
5558	CA1	265	2	Chicago	Van Ess Laboratories			
5558	CA1,2-3	40	2,2+1	CINCINNATI   OHIO.	Henderson Co.		04/04/27	05/16/33
5559	CA1	14	2	Indianapolis	American Central Life In			
5559	CA1	76	2	Cleveland	Kirk-Latty Co.			
5559	CA1	82	2	CLEVELAND   OHIO	Kleinmann Realty Co.		06/06/28	06/06/28
5559	CA2-3		2+1	LYNCHBURG   VA.	Craddock Terry		01/12/37	01/12/37
5560	CA1	14	2	Atlanta	American Mills Co.			
5560	CA1	22	2	BUFFALO   N.Y.	Federal Reserve Bank		11/26/26	03/06/28
5560	CA1	54	2	New York	McGraw-Hill Co.			
5560	CA1,2-3	149	2,2+1	CHICAGO   ILL.	Marquette Cement Co.		11/26/28	03/20/34
5561	CA1	446	2	New York	Campfire Girls			
5562	CA1,2-3	125	2,2+1	NEW YORK   N.Y.	N. Y. Edison Co.		11/28/27	01/31/33
5562	CA2		2	NEW YORK   N.Y.	N.Y. EDISON CO.	ADL 1C PD REMOVED	12/18/34	12/18/34
5563	CA1	13	2	Saint Louis	*			
5563	CA1	41	2	Saint Louis	Pevely Dairy Co.			
5563	CA1	59	2	Saint Louis	Funston Bros. / Taylor F			
5563	CA1	72	2	Saint Louis	Christian Mission			
5564	CA1,2-3	1	2,2+1	HOUSTON   TEXAS.	Texas Co.		06/17/27	01/11/35
5565	CA1	6	2	HARRISBURG   PA.	Moorhead Knitting Mills		04/20/28	07/29/30
5565	CA2		2	PITTSBURGH   PA.	RIECK-McJUNKIN DAIRY		03/28/40	03/28/40
5565	CA2-3		2+1	LANCASTER   OHIO	HOCKING GLASS CO.		09/11/34	03/17/38
5566	CA1	16	2	LOS ANGELES   CALIF.	BRUNSWIG DRUG CO.		11/02/35	11/02/35
5566	CA1,2-3	2	2,2+1	ERIE   PA.	Continental Rubber		03/17/26	09/30/32
5566	CA2		2	LOS ANGELES   CALIF.	SECURITY-1ST NAT. BANK		06/27/39	06/27/39
5567	CA1	1	2	ELIZABETH   N.J.	Durant Motor Co.		11/16/28	11/16/28
5567	CA1	14	2	New York	AT&T			
5567	CA1,2-3	6	2,2+1	NEW YORK   N.Y.	Natl City Bank		10/05/28	03/16/35
5568	CA1	105	2	BOSTON   MASS.	Thresher Bros		12/26/25	12/26/25
5568	CA1	114	2	Boston	Brotherhood Accident Ins			
5568	CA1	34	2	BOSTON   MASS.	Boston Herald		05/02/28	10/09/30
5569	CA1	19	2	LOUISVILLE   KY.	Jenner Co.		02/02/28	02/02/28
5570	CA1	9	2	SAINT LOUIS   MO.	Liberty Central Trust Co		01/30/28	01/30/28
5570	CA1,2-3	1	2,2+1	TRENTON   N.J.	State Departments		08/16/29	02/15/36
5571	CA1,2-3	280	2,2+1	CHICAGO   ILL.	Western Union Telegraph		12/09/27	08/27/32
5572	CA1,2-3	20	2,2+1	HARTFORD   CONN.	Arrow Electric Co.		05/04/27	03/22/34
5573	CA1	1540	2	NEW YORK   N.Y.	Steinway & Sons		05/03/32	05/03/32
5573	CA1	35	2	MILWAUKEE   WIS.	MILWAUKEE GAS LIGHT CO.		09/27/34	09/27/34
5573	CA1	452	2	NEW YORK   N.Y.	Lockwood Trade Journal		04/03/26	04/16/31
5573	CA1	55	2	New York	Funk & Wagnalls			
5573	CA1	569	2	New York	Union Pacific RR Co.			
5573	CA1	679	2	NEW YORK   N.Y.	A. T. & Santa Fe RR Co.		01/30/32	01/30/32
5573	CA2-3		2+1	DETROIT   MICH.	U.S. RADIATOR CO.		12/09/38	08/23/40
5574	CA1	17	2	DALLAS   TEXAS.	Butler Bros		02/17/26	06/19/28
5574	CA1	72	2	Pittsburgh	Pittsburgh Press			
5574	CA2-3		2+1	PITTSBURGH   PA.	?		05/11/38	05/11/38
5576	CA1	36	2	CINCINNATI   OHIO	Central Acceptance Corp		05/28/30	06/02/30
5577	CA1,2-3	1	2,2+1	TULSA   OKLA.	Independent Oil Co.		04/10/26	12/03/36
5578	CA1,2-3	1	2,2+1	HARTFORD   CONN.	Hartford Ins Co.		12/30/27	08/16/34
5579	CA1,2-3	5	2,2+1	DAVENPORT   IOWA.	Sieg Co.		06/20/27	10/27/34

Table 7  
Pitney Bowes Oval Type CA

NO	TYPE	PMT	VALUE	TOWN	USER	REMARKS	EARLIEST	LATEST
5580	CA1	14	2	ATLANTA   GA.	American Mills Co.		05/07/26	04/23/29
5580	CA1	55	2	New York	Funk & Wagnalls			
5580	CA1,2-3	89	2,2+1	ATLANTA   GA.	Trust Co. of Georgia		10/23/33	04/30/37
5581	CA1	130	2	New York	Irving Bank & Trust Co.			
5581	CA1	204	2	New York	Bank of the United State			
5581	CA1	312	2	NEW YORK   N.Y.	Simplex Sampling Assn		09/16/30	09/16/30
5581	CA1	405	2	New York	Coty Inc.			
5581	CA1	455	2	NEW YORK   N.Y.	American Linseed Co.		03/24/26	01/20/30
5581	CA1	7	2	New York	Altman & Co., B.			
5581	CA1,2-3	36	2,2+1	NEWARK   N. J.	Standard Oil Co.		07/01/31	04/10/34
5581	CA2-3		2+1	NEW YORK   N.Y.	Thomas Publ Co.		05/01/35	02/15/38
5582	CA1	100	2	Chicago	Armour & Co.			
5582	CA1	294	2	CHICAGO   ILL.	Deshell Laboratories		03/19/27	09/08/28
5582	CA1,2-3	359	2,2+1	CHICAGO   ILL.	Woolworth Co.		11/17/30	09/06/35
5583	CA1	63	2	CLEVELAND   OHIO.	Conkey Co., G.		06/19/26	06/19/26
5583	CA2-3		2+1	NEW YORK   N.Y.	Chase Natl Bank	4 TM'S	07/12/33	09/09/36
5584	CA1	430	2	New York	International Motor Co.			
5584	CA1,2-3	10	2,2+1	PROVIDENCE   R.I.	Gorham Co.		03/24/27	11/27/41
5585	CA1	464	2	New York	*			
5585	CA1,2-3	11	2,2+1	NEW YORK   N.Y.	McCreery, J.		03/26/26	03/27/34
5586	CA1,2-3	10	2,2+1	ALBANY   N.Y.	Standard Oil Co.		09/11/26	09/07/34
5587	CA3	83	30	NEW YORK   N.Y.	Western Union Telegraph		03/15/26	
5588	CA1,2-3	1	2,2+1	ROME   N.Y.	Rome Brass Co.		11/27/26	11/23/36
5589	CA1	1	2	TONAWANDA   N.Y.	Remington Rand		09/07/28	09/07/28
5590	CA1,2-3	32	2,2+1	MILWAUKEE   WIS.	Falk Corp		05/04/27	06/21/33
5591	CA1	31	2	Washington	Natalie			
5591	CA1,2-3	80	2,2+1	NEW ORLEANS   LA.	Cotton Growers Assn		08/11/32	08/11/32
5591	CA2		2	NEW ORLEANS   LA.	?		05/31/34	05/31/34
5592	CA1	1	2	Tonawanda	Remington Rand			
5592	CA1	2	2	MINNEAPOLIS   MINN.	Federal Reserve Bank		03/07/28	03/07/28
5592	CA1,2-3	927	2,2+1	NEW YORK   N.Y.	Sinclair Refining Co.		04/12/29	03/13/33
5593	CA1,2-3	62	2,2+1	LOS ANGELES   CALIF.	Union Oil Co.		03/27/31	09/01/34
5594	CA1	33	2	WASHINGTON   D.C.	Smith Co., F. H.		12/11/26	05/15/27
5594	CA1,2-3	48	2,2+1	BALTIMORE,MD.   TOWSON BRANCH	Van Dorn Electrical Tool		11/02/29	01/27/37
5594	CA2-3		2+1	BALTIMORE,MD.   TOWSON BRANCH			05/07/34	08/31/34
5595	CA1,2-3	20	2,2+1	BROOKLYN   N.Y.	Brooklyn Union Gas Co.		12/08/26	04/22/33
5596	CA1	5	2	PITTSBURGH   PA.	Spear & Co.		11/11/29	04/12/30
5596	CA1	55	2	NEW YORK   N.Y.	Funk & Wagnalls		06/05/28	12/06/28
5596	CA2-3		2+1	NEW YORK   N.Y.	NATIONAL CITY BANK		06/23/33	11/21/33
5596	CA2-3		2+1	NEW YORK   N.Y.	SOCONY-VACUUM OIL CO.		06/02/36	06/02/36
5597	CA1	24	2	PHILADELPHIA   PA.	Pennsylvania RR Co.		03/04/26	02/27/31
5597	CA1	92	2	Philadelphia	Abbotts Dairies			
5598	CA1,2-3	460	2,2+1	NEW YORK   N.Y.	Frazier Telke & Co.		02/01/26	09/20/34
5598	CA2-3		2+1	NEW YORK   N.Y.			03/31/36	03/31/36
5599	CA1,2-3	5	2,2+1	INDIANAPOLIS   IND.	Atkins & Co., E. C.		05/10/26	02/07/34
5600	CA1	1	2	Raleigh	Cotton Growers Assn			
5601	CA1	459	2	NEW YORK   N.Y.	Credit Alliance Corporat		11/18/26	11/18/27
5601	CA1,2-3	55	2,2+1	KANSAS CITY   MO.	Chevrolet Motor Co.		06/10/30	01/28/36
5601	CA2		2	WEST CHESTER   PA.	BELL TELEPHONE CO. OF PA		07/14/38	12/13/39
5602	CA1,2-3	284	2,2+1	CHICAGO   ILL.	Scully Co.		03/08/26	09/09/35
5603	CA1,2-3	66	2,2+1	DETROIT   MICH.	Chevrolet Motor Co.		05/29/26	12/30/33
5604	CA1,2-3	3	2,2+1	TRENTON   N.J.	Murray Co.		09/24/26	10/17/34
5605	CA1	12	2	DENVER   COLO.	Morey Mercantile Co.		09/15/26	04/22/31
5606	CA1	11	2	DENVER   COLO.	Hall & Co.		01/29/26	03/17/27
5606	CA1,2-3	1	2,2+1	RED OAK   IOWA.	Murphy & Co., T. D.		06/13/30	08/16/38
5607	CA1,2-3	29	2,2+1	PITTSBURGH   PA.	U. S. Glass Co.		07/22/26	02/12/37
5608	CA1	9	2	NEW HAVEN   CONN.	First Natl Bank		03/10/28	11/23/31
5609	CA1	4	2	TAMPA   FLA.	Citizens Bank		06/28/26	05/15/29
5609	CA1	88	2	Pittsburgh	Pittsburgh Water Heater			
5610	CA1	14	2	CHICAGO   ILL.	BUTLER BROS.		03/27/34	01/15/37
5610	CA1	18	2	INDIANAPOLIS   IND.	Interstate Public Servic		04/14/27	03/03/31
5611	CA1,2-3	2	2,2+1	UTICA   N.Y.	Utica Mutual Ins Co.		04/26/27	05/21/36
5612	CA1	1	2	PLATTSBURG   N.Y.	NORTHERN N.Y. Telephone		10/31/31	10/31/31
5613	CA1	260	2	Chicago	Richardson & Co.			



Table 7  
Pitney Bowes Oval Type CA

NO	TYPE	PMT	VALUE	TOWN	USER	REMARKS	EARLIEST	LATEST
5613	CA1,2-3	247	2,2+1	CHICAGO   ILL.	Carmelite Monastery		12/23/26	09/15/32
5614	CA1	10	2	COLUMBUS   OHIO.	Godman Co., H.		09/08/27	10/02/30
5614	CA2		2	BOSTON   MASS.	CITY OF BOSTON		03/19/35	03/19/35
5615	CA1	285	2	CHICAGO   ILL.	General Motors		07/01/29	01/20/32
5615	CA2		2	CHICAGO   ILL.	?		10/26/35	12/05/35
5615	CA2-3		2+1	CHICAGO   ILL.	C.I.T. CORP.		05/11/33	09/21/34
5616	CA1	36	2	MILWAUKEE   WIS.	Marshall & Isley Bank		04/01/27	02/15/29
5617	CA1,2-3	4	2,2+1	MIAMI   FLA.	FLA. Power & Light Co.		05/27/26	07/12/33
5618	CA1	5	2	Tampa	Box 287			
5618	CA1,2-3	5	2,2+1	RACINE   WIS.	Johnson & Son, S.		03/20/30	09/17/37
5618	CA2-3		2+1	MILWAUKEE   WIS.	PHOENIX HOSIERY CO.		12/13/38	04/02/43
5619	CA1	212	2	NEW YORK   N.Y.	U. S. Rubber Co.		11/30/26	05/01/30
5620	CA1	4	2	MADISON   WIS.	WIS. Power & Light Co.		11/08/28	11/08/28
5620	CA2-3		2+1	RACINE   WIS.	J.I. CASE CO.		09/28/34	09/28/34
5621	CA1,2-3	472	2,2+1	NEW YORK   N.Y.	Holt & Co., Henry		05/18/26	01/13/38
5622	CA1,2-3	2	2,2+1	SEATTLE   WASH.	FREDERICK & NELSON		07/08/27	03/16/36
5623	CA1	14	2	SEATTLE   WASH.	General Motors		06/01/30	06/01/30
5623	CA1	4	2	SEATTLE   WASH.	PACIFIC TELEPHONE CO.		01/25/35	01/25/35
5624	CA1	288	2	CHICAGO   ILL.	Continental Trust Co.		09/08/26	11/13/26
5624	CA1	437	2	New York	American Book Co.			
5624	CA1,2-3	1	2,2+1	KOHLER   WIS.	Kohler Co., The		10/16/30	11/06/36
5625	CA1	288	2	CHICAGO   ILL.	Continental Illinois Ban		04/05/26	04/05/26
5625	CA1,2-3	41	2,2+1	WASHINGTON   D.C.	American Security & Trus		01/18/27	01/27/33
5626	CA1,2-3	27	2,2+1	NEW ORLEANS   LA.	SOUTHERN BELL Telephone		09/03/27	07/01/33
5627	CA1,2-3	358	2,2+1	CHICAGO   ILL.	Riggs Optical Co.		09/19/30	03/09/34
5628	CA1,2-3	27	2,2+1	NEW YORK   N.Y.	Kayser & Co., J.		11/20/26	03/04/37
5629	CA1,2-3	485	2,2+1	NEW YORK   N.Y.	Standard Accident Ins Co		09/09/30	07/28/33
5630	CA1	294	2	CHICAGO   ILL.	Petrolagar Laboratories		06/30/26	08/28/26
5630	CA1	783	2	NEW YORK   N.Y.	1123 Broadway		09/26/28	09/26/28
5630	CA1,2-3	29	2,2+1	CLEVELAND   OHIO	Worthington Co.		09/14/29	06/16/33
5630	CA2		2	CLEVELAND   OHIO	GEO. WORTHINGTON CO.	ADL 1C PD REMOVED	11/17/36	05/12/37
5631	CA1	1	2	Venice	B. L. E. Realty Co.			
5631	CA1,2-3	1	2,2+1	LOS ANGELES   CALIF.	Barker Bros		06/29/36	05/04/37
5632	CA1,2-3	35	2,2+1	MILWAUKEE   WIS.	MILWAUKEE Gas LIGHT Co.		01/18/28	04/12/37
5632	CA2-3		2+1	CHICAGO   ILL.	CLARKES SERVICE INC.		07/20/39	07/20/39
5633	CA1,2-3	23	2,2+1	BUFFALO   N.Y.	Dupont Rayon		01/18/27	01/26/34
5634	CA1	37	2	BALTIMORE   MD.	Standard Oil Co.		12/22/27	12/22/27
5634	CA1,2-3	1	2,2+1	BALTIMORE   MD.	A. W. C. Corp		01/14/30	06/06/33
5635	CA1,2-3	153	2,2+1	NEW YORK   N.Y.	Am Soc of Civil Engineer		11/30/29	12/30/36
5636	CA1,2-3	12	4,4+2	PHILADELPHIA   PA.	Federal Reserve Bank		08/27/29	11/15/32
5637	CA1	115	3	New York	Charles Scribner & Sons			
5637	CA1	1739	3	New York	Blumenthal & Co., S.			
5637	CA1	221	3	New York	Bank of New York			
5637	CA1	230	3	New York	Electric Bond & Share Co			
5637	CA1	47	3	New York	Subway Advertising Co.			
5637	CA1	471	3	New York	Natl Bur. of Casualty Un			
5637	CA1	494	3	New York	Oxford University Press			
5637	CA1	798	3	New York	Holcomb Crucible Steel C			
5637	CA1	852	3	New York	Meehan & Co., M. J.			
5637	CA1	892	3	NEW YORK   N.Y.	61 BROADWAY		04/03/33	04/03/33
5637	CA2		3	DOBBS FERRY   N.Y.	DAVIS & LAWRENCE CO.		02/15/43	01/30/46
5637	CA2		3	NEW YORK   N.Y.	BARNSDALL OIL CO.		10/31/38	10/31/38
5637	CA2		3	NEW YORK   N. Y.	CONSOLIDATED OIL CO.		04/26/39	04/27/39
5637	CA2		3	NEW YORK   N. Y.	CHEMICAL BANK & TRUST		09/07/39	09/07/39
5638	CA1	249	3	New York	Finchley Inc.			
5638	CA1	317	3	NEW YORK   N.Y.	General Foods Corp		<JUL 32	
5638	CA1	371	3	New York	Vacuum Oil Co.			
5638	CA1	471	3	NEW YORK   N.Y.	Natl Bur. of Casualty Un		<JUL 32	
5638	CA1	49	3	New York	Chase Natl Bank			
5638	CA1	494	3	New York	Oxford University Press			
5638	CA1	638	3	New York	Wallach Bros			
5638	CA1	877	3	NEW YORK   N. Y.	60 BROADWAY		11/13/36	11/02/37
5638	CA1	916	3	NEW YORK   N.Y.	Jenks, Gwynne & Co.		08/02/32	02/18/33
5638	CA2		3	NEW YORK   N.Y.	?			
5639	CA1	7	3	Dayton	Fyr-Fyter Co.			
5639	CA2		3	BROOKLYN   N.Y.	PH. DIETZ COAL CO.		09/13/40	01/03/41

Table 7  
Pitney Bowes Oval Type CA

NO	TYPE	PMT	VALUE	TOWN	USER	REMARKS	EARLIEST	LATEST
5639	CA2		3	Bloomington	Meadows Washer Mfg Co.			
5641	CA1	2	4	Middletown	American Rolling Mills			
5641	CA1	35	4	Cincinnati	Crosley Radio			
5642	CA1	288	4	CHICAGO   ILL.	Continental Trust Co.		01/18/27	01/22/32
5642	CA5 or 6		2					
5643	CA3	140	1½	Chicago	Commerce Clearing House	5643'TWO'PER NEEDELS		
5644	CA1	29	4	NEW YORK   N.Y.	Chase Natl Bank		07/03/31	07/03/31
5644	CA1	362	4	New York	French & Co., F.			
5644	CA1	629	4	New York	General Baking Co.			
5645	CA1	128	4	NEW YORK   N.Y.	Consolidated Oil Co.		04/18/32	04/18/32
5645	CA1	179	4	NEW YORK   N.Y.	American Gas & Electric		03/21/32	03/21/32
5645	CA1	224	4	New York	The Texas Co.			
5645	CA1	230	4	New York	Electric Bond & Share Co			
5645	CA1	381	4	New York	Stahli Corp			
5645	CA1	432	4	New York	Burr & Co., G. H.			
5645	CA1	852	4	New York	Meehan & Co., M. J.			
5645	CA1	966	4	New York	Oakite Products			
5645	CA1	99	4	New York	General Motors			
5645	CA6		2	KANKAKEE   ILL.	Illinois Bell Telephone		11/28/33	11/27/37
5646	CA3	11	1½	Cleveland	Acorn Refining (v. paint			
5646	CA3	55	1½	NEW YORK   N.Y.	Funk & Wagnalls		1927	
5646	CA3	922	2	New York	Holmes & Co., E.			
5646	CA3,4-1	709	2,2+1	NEW YORK   N.Y.	Hubbs & Co., Chas.		07/25/30	08/16/32
5646	CA4-1		2+1	PITTSBURGH   PA.	GENERAL ELECTRIC SUPPLY		04/02/36	04/02/36
5647	CA3	216	1½	Chicago	Lydon Mfg Co.			
5647	CA3	44	2	New Orleans	*			
5647	CA3	47	2	NEW ORLEANS   LA.	?		10/02/34	10/02/34
5648	CA3	12	2	NAUGATUCK   CONN.	U. S. Rubber Co.		03/04/31	03/22/32
5648	CA3	14	7	PHILADELPHIA   PA.	Mitchell Seed Co., H. F.			
5648	CA3	47	2	New York	Subway Advertising Co.			
5648	CA3 or 4		3			PER NEEDELS		
5648	CA4		2	NEWTON CENTER   MASS.	CITY OF NEWTON		09/14/38	01/11/40
5648	CA4-1		2+1	BOSTON   MASS.	WESTINGHOUSE ELECTRIC SU		12/11/34	12/11/34
5648	CA4-1a		2+1	?		PER H/S CAT		
5649	CA3	347	1½	Chicago	Lyon & Healy			
5649	CA3	510	1½	Chicago	Hills-McCanna Co.			
5649	CA3	6	1½	Davenport	Gordon-VanTine			
5649	CA4		1½	TOLEDO   OHIO	?		1930'S?	
5649	CA4		1½	CHICAGO   ILL.	Carter Welch			
5649	CA4		1½	Milwaukee	Wisconsin News Co.			
5650	CA3	1	1½	Kohler	Kohler News Co., The			
5650	CA3	55	1½	New York	Funk & Wagnalls			
5650	CA4		2	CHICAGO   ILL.	Otis Elevator Co.		01/29/31	05/26/32
5650	CA4-1		2+1	DETROIT   MICH.	?		07/24/35	07/24/35
5651	CA3	32	1½	KANSAS CITY   MO.	Irving Pitt Mfg. Co.			NOTE B
5651	CA3	33	2	Indianapolis	Parris Dry Goods Co.			
5651	CA3 or 4		3			PER NEEDELS/LAPHAM		
5651	CA4		2	CHICAGO   ILL.	MEILICKE SYSTEMS INC.		1951	1957
5651	CA4-1		2+1	AUBURN   IND.	?		03/28/41	03/28/41
5652	CA3 or 4		1½			PER NEEDELS		
5652	CA4b		3	TOLEDO, OHIO		BOTTOM OF TM BLANK	8/27/46	12/31/46
5653	CA3,4-1	789	2,2+1	NEW YORK   N.Y.	J. C. Penney & Co.		09/27/29	08/22/32
5654	CA3	1	1½	ALBERT LEA   MINN.	American Gas Machine Co.			NOTE B
5654	CA3	280	1½	NEW YORK   N.Y.	Anne Ward			NOTE B
5654	CA3	349	1½	NEW YORK   N.Y.	Indiana Flooring Co.			NOTE B
5654	CA3	463	1½	NEW YORK   N.Y.	Lenore Mfg Co.			NOTE B
5654	CA4		3	ROSLYN   N.Y.	DETECTIVE BOOK CLUB		01/04/54	01/04/54
5654	CA4		3	JAMAICA   N.Y.	DICTOGRAPH PRODUCTS INC.		07/31/50	02/05/53
5655	CA3	1	1½	MUNCIE   IND.	Carr Drug Co.			1930'S?
5655	CA3	17	1½	INDIANAPOLIS   IND.	Marmon Motor Car Co.			NOTE B
5655	CA4		1½	CHICAGO   ILL.	?			1930'S?
5656	CA3	101	1½	Philadelphia	American Engineering Co.			
5656	CA3	110	1½	PHILADELPHIA   PA.	Centennial Assn Mirac. M			NOTE B
5656	CA3	44	1½	Philadelphia	Abraham Cox Stove Co.			

Table 7  
Pitney Bowes Oval Type CA

NO	TYPE	PMT	VALUE	TOWN	USER	REMARKS	EARLIEST	LATEST
5656	CA3	93	1½	PHILADELPHIA   PA.	Frank & Seder		NOTE B	
5656	CA3,4-1	29	2,2+1	BALTIMORE   MD.	Crown Cork & Seal Co.		02/17/30	03/14/36
5657	CA3	105	2	LOS ANGELES   CALIF.	Stationers Corp		03/13/30	07/05/32
5657	CA3	29	1½	Kansas City	Easyhold Co.			
5657	CA3 or 4		1			PER NEEDELS		
5657	CA4		3	BOSTON   MASS.	UNITED BUSINESS SERVICE		12/27/46	01/02/47
5657	CA4-1		2+1	PORTLAND   OREG.	MEIER & FRANK CO.		07/31/35	07/31/35
5657	CA4-1		2+1	PORTLAND   OREGON.	MEIER & FRANK CO.		05/17/35	05/17/35
5658	CA3	17	1½	Richmond	Duplex Envelope Co.			
5658	CA3	2	1½	Baltimore	Hutzler Bros			
5658	CA4-1		2+1	COLUMBIA   S.C.	FARM CREDIT ADMIN.		06/20/35	06/20/35
5659	CA3	33	1½	Cincinnati	Methodist Book Concern			
5659	CA3	40	1½	Cincinnati	Henderson Co.			
5659	CA3,3-2	2	1½,1CO	MIDDLETOWN   OHIO	American Rolling Mills	NEED 1CO	NOTE B	
5659	CA4		2	Davenport	General Motors			
5659	CA4-1		2+1	ST. LOUIS   MO.	MAY DEPT. STORES		10/12/32	10/12/32
5659	CA4-1		2+1	ST. LOUIS   MO.	FAMOUS-BARR CO.		05/07/36	05/07/36
5660	CA3	6	1½	ATLANTA   GA.	Trust Co. of Georgia		NOTE B	
5660	CA3 or 4		1			PER NEEDELS		
5660	CA3 or 4		2			PER NEEDELS		
5660	CA3 or 4		17			PER NEEDELS		
5660	CA3b	6	5	ROCHESTER   N.Y.	Eastman Kodak Co.	VIA AIR MAIL	04/03/30	04/03/30
5661	CA3	14	2	New York	AT&T			
5661	CA3	2	1½	Utica	Utica Mutual Ins Co.			
5661	CA3	55	2	NEW YORK   N.Y.	Funk & Wagnalls		06/19/29	06/01/32
5661	CA3	939	2	New York	American Dry Goods Co.			
5661	CA4		1	NEW YORK   N.Y.	GOOD HOUSEKEEPING	SEC.34.66 P.L.&R.		
5661	CA4		1	NEW YORK,N.Y.   SEC.562 P.L.&R.	VARIOUS		NOTE E	
5661	CA4-1		17+1	<TOWNLESS>	FIRST NATIONAL BANK	USED AT JERSEY CITY		
5662	CA3	129	1½	Philadelphia	Midvale Steel Works			
5662	CA3	44	1½	Philadelphia	Abraham Cox Stove Co.			
5662	CA3	47	1½	Philadelphia	Atwater Kent Mfg. Co.			
5662	CA3	58	1½	Philadelphia	Cassatt & Co.			
5662	CA3	81	1½	Philadelphia	Thornton, Fuller Auto Co			
5662	CA3	9	1½	PHILADELPHIA   PA.	Fenton Label Co.		NOTE B	
5662	CA3	98	1½	Philadelphia	Bonwit Teller			
5662	CA4		1½	PHILADELPHIA   PA.	UNITED GAS IMPROVEMENT		EARLY 30S	
5662	CA4-1		2+1	NEW YORK   N.Y.	1 Park Avenue		12/27/33	02/29/40
5663	CA3	140	1½	CHICAGO   ILL.	COMMERCE CLEARING HOUSE		NOTE B	
5663	CA3	15	1½	Chicago	Commonwealth Edison Co.			
5663	CA3	174	1½	Chicago	Commerce Clearing House			
5663	CA3	63	1½	CHICAGO   ILL.	Hertz Co.		08/16/27	08/16/27
5663	CA3,4-1	74	2,2+1	BROOKLYN   N.Y.	Brooklyn Trust Co.		11/13/29	04/10/33
5664	CA3	1104	2	New York	Wright, Slade & Co.			
5664	CA3	166	2	New York	Atlas Portland Cement Co			
5664	CA3	2	1½	Reading	Vanity Fair Silk Mills			
5664	CA3	55	2	New York	Funk & Wagnalls			
5664	CA3,4-1	226	2,2+1	NEW YORK   N.Y.	Bonwit Teller		03/18/32	12/01/37
5665	CA3	1	1½	Kohler	Kohler News Co., The			
5665	CA3	216	1½	Chicago	Lydon Mfg Co.			
5665	CA3	249	1½	CHICAGO   ILL.	First Natl Bank		NOTE B	
5665	CA3	250	1½	Chicago	Harrison, Robert			
5665	CA3	410	1½	Chicago	Kotex Co.			
5665	CA3	5	1½	Madison	French Battery			
5665	CA3	50	1½	Milwaukee	Colgate-Palmolive			
5665	CA4		1½	CHICAGO   ILL.	BONDHOLDER'S COMMITTEE			
5665	CA4		1½	EXCELSIOR SPRINGS   MO.	THE BALL CLINIC		1930'S?	
5665	CA4		1½	KANSAS CITY   MO.	?		1930'S?	
5666	CA3	4	1½	CANTON   OHIO.	Union Metal Mfg Co.		10/21/27	10/21/27
5666	CA3	54	1½	Cleveland	Jordan Motor Car Co.			
5666	CA3	583	2	CHICAGO   ILL.	OTIS ELEVATOR CO.		01/06/36	01/06/36
5666	CA3	62	1½	Cleveland	Widlar Co.			
5666	CA3	70	1½	Cleveland	Laboratory Products Co.			

Table 7  
Pitney Bowes Oval Type CA

NO	TYPE	PMT	VALUE	TOWN	USER	REMARKS	EARLIEST	LATEST
5666	CA3,4-1	499	2,2+1	CHICAGO   ILL.	Marsh & McLennan		12/28/29	02/27/33
5667	CA3	499	2	Chicago	Hawxhurst & Co.			
5667	CA3,4-1	65	2,2+1	ROCHESTER   N. Y.	Haloid Co.		07/01/32	01/28/38
5667	CA4		1	NEW YORK   N. Y.	LITERARY GUILD	SEC.562 P.L.&R.	NOTE E	
5667	CA4-1		2+1	ROCHESTER   N.Y.	Will Corp		11/02/33	08/30/35
5668	CA1	12	3	Dayton	Delco Light Co.			
5668	CA1	17	3	Cleveland	Cleveland Railway Co.			
5668	CA1	7	3	DAYTON   OHIO.	THE FYR-FYTER CO.		07/23/35	06/24/37
5669	CA1	1	3	Hartford	Hartford Ins Co.			
5669	CA1	22	3	NEW YORK,N.Y.   MADISON SQUARE STA.	Metropolitan Life Ins Co		12/06/33	01/12/34
5669	CA1	317	3	New York	General Foods Corp			
5669	CA1	371	3	New York	Farmers Loan & Trust Co.			
5669	CA1	437	3	NEW YORK   N.Y.	American Book Co.		<JUL 32	
5669	CA1	471	3	NEW YORK   N.Y.	?		<JUL 32	
5669	CA1	6	3	Newark	Public Service Co.			
5669	CA1	638	3	New York	Wallach Bros			
5669	CA2		3	HUMBOLDT   TENN.	?		05/29/37	05/29/37
5670	CA1	17	3	Cleveland	Cleveland Railway Co.			
5670	CA1	24	3	AKRON,OHIO   FIRESTONE PARK STA.	Firestone Tire Co.		07/25/33	07/16/35
5670	CA1	42	3	Milwaukee	Eline's			
5670	CA2		3	BUFFALO   N. Y.	REMINGTON RAND INC.		11/16/39	08/04/41
5670	CA2		3	PHILADELPHIA   PA.	FEDERAL RESERVE BANK		07/05/45	01/30/47
5670	CA2		3	CLEVELAND   OHIO	?			
5670	CA2		3	BRIDGEPORT   CONN.	General Electric		04/28/36	05/04/38
5671	CA1 or 2		4?			PER NEEDELS		
5671	CA5	103	2	NEWARK   N. J.	CITY OF NEWARK		11/02/36	02/17/37
5672	CA1	435	4	New York	111 Broadway			
5673	CA1	1	4	Elkhart	Conn Ltd., C. G.			
5673	CA1	22	4	Cincinnati	Edwards Mfg Co.			
5673	CA1	23	4	Chicago	Continental Trust			
5673	CA1	288	4	CHICAGO   ILL.	Continental Trust Co.		05/14/29	05/01/30
5674	CA1	13	4	Providence	Rhode Island Hospital Tr			
5674	CA1	146	4	New York	N. Y. Central RR Co.			
5674	CA1	241	4	New York	Hayden, Stone & Co.			
5674	CA1	312	4	New York	Parker Wilder & Co.			
5674	CA1	6	4	Newark	Public Service Co.			
5675	CA1	5	4	New Orleans	Canal Bank & Trust Co.			
5675	CA6-1		2+1	JEFFERSON CITY   MO.	STATE OF MISSOURI		06/27/38	06/27/38
5675	CA6-1		2+1	SPRINGFIELD   MO.	STATE OF ILLINOIS		12/15/38	03/14/39
5676	CA1	121	4	Chicago	Colgate Palmolive Peet C			
5676	CA1	372	4	Chicago	C. M. St. Paul & P. RR C			
5676	CA1-1	222	4+½	Chicago	Midland Utilities Co.			
5676	CA2		4	Chicago	Colgate-Palmolive			
5677	CA1	6	2	MILWAUKEE   WIS.	Milwaukee Corrugating Co		03/25/27	12/01/31
5677	CA2-3		2+1	NEENAH   WIS.	KIMBERLY CLARK CORP.		11/03/32	09/16/36
5678	CA1,2-3	21	2,2+1	ROCHESTER   N.Y.	Atlantic Stamping Co.		06/10/27	12/17/34
5678	CA2-3		2+1	CHICAGO   ILL.	NORTHERN TRUST CO.		05/13/39	07/28/39
5679	CA1	1	2	MATTOON   ILL.	CENT ILL. Public Service		07/14/28	07/14/28
5679	CA1	195	2	NEW YORK   N.Y.	CROSS & BROWN CO.		07/30/34	07/30/34
5679	CA2		2	NEW YORK   N.Y.	ATCHESON TOPEKA & SANTA		01/30/37	01/30/37
5679	CA2-3		2+1	NEW YORK   N.Y.	?		10/30/37	10/30/37
5680	CA1,2-3	480	2,2+1	NEW YORK   N.Y.	N. Y. Underwriters Ins C		08/08/28	01/20/36
5681	CA1	5	2	JAMAICA   N.Y.	JAMAICA Water Supply Co.		05/01/31	04/22/32
5681	CA2-3		2+1	NEW YORK   N.Y.	WOOD, STRUTHERS & CO.		01/27/34	12/08/35
5682	CA1	24	2	Jersey City	1 Exchange Place			
5682	CA1	353	2	New York	Chatham Phenix Bank			
5682	CA1	5	2	Long Island City	Long Island Power Co.			
5682	CA1,2-3	952	2,2+1	NEW YORK   N. Y.	Natl Lead Co.		05/19/32	08/04/33
5683	CA1	388	2	CHICAGO   ILL.	WALGREEN DRUG STORES		09/25/35	02/12/36
5683	CA1,2-3	296	2,2+1	CHICAGO   ILL.	Strauss & Co., S. W.		08/13/26	03/30/33
5684	CA1,2-3	2	2,2+1	READING   PA.	Vanity Fair Silk Mills		01/28/27	01/16/39
5685	CA1	118	2	CHICAGO   ILL.	Kuppenheimer & Co.		04/04/28	08/16/29
5685	CA1	287	2	Chicago	Addressograph Co.			

Table 7  
Pitney Bowes Oval Type CA

NO	TYPE	PMT	VALUE	TOWN	USER	REMARKS	EARLIEST	LATEST
5685	CA1	4	2	Fargo	General Motors			
5685	CA2-3		2+1	PITTSBURGH   PA.	ALUMINUM CO. OF AMERICA		04/10/33	10/08/34
5686	CA1	3	2	Houston	Houston Natl Bank			
5686	CA1	319	2	Chicago	Royal Tailors			
5686	CA1	8	2	TAMPA   FLA.	PENINSULAR TELEPHONE CO.		07/01/36	07/01/36
5687	CA1	160	2	Chicago	Sun Mfg Co.			
5687	CA1,2-3	252	2,2+1	CHICAGO   ILL.	Stewart-Warner/BASSICK		07/19/26	01/25/36
5688	CA1,2-3	93	2,2+1	PHILADELPHIA   PA.	Frank & Seder		08/28/26	05/15/33
5689	CA1	286	2	CHICAGO   ILL.	Inland Steel Co.		02/29/28	02/29/28
5690	CA1,2-3	3	2,2+1	SAINT JOSEPH   MO.	Hillyard Chemical Co.		02/21/27	03/01/33
5691	CA1	4	2	DAVENPORT   IOWA.	Dr. Coffee		12/01/26	05/27/29
5692	CA1,2-3	18	2,2+1	DALLAS   TEXAS.	Southwestern Life Ins Co		12/22/32	05/21/36
5693	CA1,2-3	16	2,2+1	LOS ANGELES   CALIF.	BrunswiG Drug Co.		04/21/28	06/07/34
5693	CA2-3		2+1	LOS ANGELES   CALIF.	J.W. ROBINSON CO.		05/04/36	02/02/40
5694	CA1	100	2	Chicago	Armour & Co.			
5694	CA1,2-3	185	2,2+1	CHICAGO   ILL.	American Radiator Co.		12/06/27	12/27/32
5695	CA1,2-3	481	2,2+1	NEW YORK   N.Y.	StEinfeld, Inc.		10/19/27	01/04/35
5696	CA1	77	2	Cleveland	*			
5696	CA1,2-3	3	2,2+1	COLUMBUS   OHIO	Pure Oil Co.		02/28/27	01/09/33
5697	CA1,2-3	3	2,2+1	BUFFALO   N.Y.	N.Y. Telephone Co.		05/15/31	01/17/35
5698	CA1	16	2	Los Angeles	Brunswick Drug Co.			
5698	CA1	70	2	CLEVELAND   OHIO.	Laboratory Products Co.		12/06/26	09/09/31
5699	CA1	7	2	Tampa	General Motors			
5699	CA1,2-3	108	2,2+1	CHICAGO   ILL.	Kimball Co., W. W.		10/03/28	02/19/36
5700	CA1	71	2	Los Angeles	Elliott-Horne Co.			
5700	CA1,2-3	1	2,2+1	ELKHORN   WIS.	Holton, F.		12/03/27	04/18/33
5700	CA2-3		2+1	CHICAGO   ILL.	WESTERN UNION TELEGRAPH		10/31/39	02/17/41
5701	CA1	31	2	CLEVELAND   OHIO.	Hall-Van Gorder		06/17/26	03/24/30
5701	CA1	35	2	Pittsburgh	City Departments			
5702	CA1,2-3	14	2,2+1	DALLAS   TEXAS.	General Motors		04/06/29	01/04/35
5703	CA1	1	2	ANDERSON   IND.	Associated Budgets		11/30/27	04/01/30
5704	CA1	6	2	CHARLOTTE   N.C.	American Trust Co.		01/20/27	03/31/31
5704	CA2-3		2+1	NEW YORK   N. Y.	P. LORILLARD CO.		04/25/33	04/25/33
5705	CA1	214	2	New York	Hornblower & Weeks			
5705	CA1	66	2	CINCINNATI   OHIO	Standard Publ. Co.		04/03/29	01/08/31
5706	CA1	18	2	Atlanta	Postage Meter Co.			
5706	CA1	8	2	Tampa	Telephone Co.			
5706	CA2-3		2+1	HOUSTON   TEXAS	HOUSTON LIGHTING & POWER		03/24/39	01/24/42
5706	CA2-3b		2+1	HOUSTON   TEXAS	HOUSTON LIGHTING & POWER	INVERTED SURCHARGE	03/03/37	
5707	CA1	21	2	SAN FRANCISCO   CALIF.	Baker, Hamilton & Pacifi		06/02/26	01/28/30
5707	CA1	490	2	NEW YORK   N.Y.	Freeman & Co.		01/21/31	05/05/32
5708	CA1	5	2	CHARLOTTE   N.C.	Independence Trust		05/31/30	05/31/30
5708	CA2-3		2+1	WICHITA   KANSAS	FOURTH NATIONAL BANK		05/27/39	05/27/39
5709	CA3	11	1½	Houston	Union Natl Bank			
5709	CA3	55	1½	NEW YORK   N.Y.	Funk & Wagnalls		NOTE B	
5710	CA3	1	1½	Honolulu	*			
5710	CA3	1135	2	New York	*			
5710	CA3	228	2	New York	Telephone Co.			
5710	CA3	55	1½	New York	Funk & Wagnalls			
5710	CA3	78	1½	SAN FRANCISCO   CALIF.	Pacific Stock Exchange		NOTE B	
5710	CA4-1		2+1	NEW YORK   N. Y.	Corticelli, B. H.		02/06/34	04/16/37
5711	CA3	32	1½	PITTSBURGH   PA.	Natl Electric Products C		NOTE B	
5711	CA3	55	1½	New York	Funk & Wagnalls			
5711	CA4		1½	CHICAGO, ILL.   SEC.34.66 P.L.&R.	?		NOTE G	
5712	CA3	1	1½	East Alton	Western Cartridge Co.			
5712	CA3	174	1½	Chicago	Commerce Clearing House			
5712	CA3	22	2	MINNEAPOLIS   MINN.	Butler Bros		06/24/30	06/24/30
5712	CA3	5	2	CHARLESTON   W. VA.			12/24/29	12/24/29
5712	CA3	55	1½	New York	Funk & Wagnalls			
5712	CA3	7	1½	SAINT LOUIS   MO.	Abraham Fur Co.		NOTE B	
5712	CA4-1		2+1	CHICAGO   ILL.	THE FAIR		07/20/33	04/07/34
5713	CA3	55	1½	NEW YORK   N.Y.	Funk & Wagnalls		NOTE B	
5713	CA3	608	1½	NEW YORK   N.Y.	C. L. H. 37 Wall Street		NOTE B	

Table 7  
Pitney Bowes Oval Type CA

NO	TYPE	PMT	VALUE	TOWN	USER	REMARKS	EARLIEST	LATEST
5713	CA3,4-1	99	2,2+1	NEW YORK   N. Y.	STOCK TRANSFER OFFICE	(VARIOUS COMPANIES	12/11/29	06/10/33
5713	CA4-1		2+1	NEW YORK   N. Y.	?		11/21/36	11/21/36
5714	CA3	16	1½	PITTSBURGH   PA.	Mellon Natl Bank	SEC.435½ P.L.&R.	NOTE B	
5714	CA3	174	1½	CHICAGO   ILL.	Commerce Clearing House		NOTE B	
5714	CA3	32	1½	Pittsburgh	Natl Electric Products C			
5714	CA3	55	1½	NEW YORK   N. Y.	Funk & Wagnalls		1927	
5714	CA3	57	1½	Pittsburgh	Post Gazette			
5714	CA4		1½	CHICAGO   ILL.	NORTHERN TRUST CO.		1932	
5715	CA3	11	1½	Los Angeles	Los Angeles Times			
5715	CA3	26	1½	Detroit	Union Guardian Trust Co.			
5715	CA3	42	1½	WASHINGTON   D.C.	American Nature Assn		NOTE B	
5715	CA3	55	1½	NEW YORK   N.Y.	Funk & Wagnalls		NOTE B	
5716	CA3	2	1½	WATERBURY   CONN.	Noera Mfg Co./CHASE BRAS		NOTE B	
5716	CA3	463	1½	NEW YORK   N.Y.	Sidney Co.		NOTE B	
5716	CA3	471	1½	New York	Natl Bur. of Casualty Un			
5716	CA3	52	2	BOSTON,MASS.   STATE HOUSE STA.	State Departments		04/09/31	04/10/31
5716	CA3	55	1½	NEW YORK   N.Y.	Funk & Wagnalls		NOTE B	
5716	CA3	578	1½	New York	American Car & Foundry C			
5716	CA3	91	1½	NEW YORK   N.Y.	Luckenbach Steamship Co.		NOTE B	
5716	CA4		3	NEW YORK   N.Y.	METROPOLIAN LIFE INS.		05/22/47	11/10/49
5716	CA4		3	NEW YORK   N.Y.	GREAT NORTHERN R.R.		03/19/52	03/31/52
5717	CA3	1	1½	ADRIAN   MICH.	Fireside Industries		NOTE B	
5718	CA3	125	2	CLEVELAND   OHIO	Universal Credit Co.		08/16/29	05/01/30
5718	CA3	55	1½	New York	Funk & Wagnalls			
5718	CA4-1		2+1	CANTON   OHIO	TIMKEN ROLLER BEARING		05/23/33	06/03/39
5719	CA3	14	17	NEW YORK   N.Y.	AT&T		07/21/26	11/24/26
5719	CA3	544	17	<TOWNLESS>	Bank of America		MAY 1929	
5720	CA1	29	2	MIAMI   FLA.	General Motors		06/18/30	06/18/30
5721	CA1,2-3	1	2,2+1	SHREVEPORT   LA.	Commercial Natl Bank		05/04/29	02/25/35
5722	CA1	20	2	SAN FRANCISCO   CALIF.	Hills Bros		02/12/27	05/07/31
5723	CA1	418	2	Chicago	French Battery			
5723	CA1	5	2	MADISON   WIS.	French Battery		03/17/26	03/06/28
5723	CA1,2-3	427	2,2+1	CHICAGO   ILL.	Becker & Co., A. G.		04/30/31	11/08/32
5724	CA1	5	2	OKLAHOMA CITY   OKLA.	Cotton Growers Assn		06/10/30	06/10/30
5725	CA1,2-3	489	2,2+1	NEW YORK   N.Y.	Girl Scouts		12/11/29	04/03/33
5726	CA1	11	2	SAN ANTONIO   TEXAS.	Evening News		01/05/31	01/05/31
5726	CA1	487	2	NEW YORK   N.Y.	Publix Theatres Corp		01/05/28	01/05/28
5727	CA3	943	2	NEW YORK   N.Y.	Moore, A.		05/22/29	03/27/30
5727	CA3 or 4		3			PER NEEDELS		
5727	CA3,4-1	2	2,2+1	NEW ROCHELLE   N. Y.	Ware Corp, H. R.		02/13/33	02/13/33
5728	CA1	174	3	CHICAGO   ILL.	Commerce Clearing House		<JUL 32	05/05/33
5728	CA1	226	3	Chicago	Midland Utilities Co.			
5728	CA1	62	3	Chicago	Peoples Gas & Coke Co.			
5728	CA2		3	PHILADELPHIA   PA.	PETRO, HEAT & POWER CO.		11/28/39	10/14/47
5728	CA2		3	CHICAGO   ILL.	PALMER HOUSE		07/30/35	08/06/35
5728	CA2		3	ELKHART   IND.	C.J. CONN		08/19/36	01/06/37
5729	CA1	174	3	CHICAGO   ILL.	COMMERCE CLEARING HOUSE		<JUL 32	*
5730	CA1	17	3	Indianapolis	Marmon Motor Car Co.			
5730	CA1	96	3	NEW YORK   N.Y.	BANKERS TRUST CO.		12/22/33	01/24/34
5730	CA2		3	NEW YORK   N.Y.	Equitable Life Ins Co.		05/14/37	05/14/37
5730	CA2		3	TAMPA   FLA.	THOMPSON & CO.		10/20/32	12/23/32
5731	CA1	35	2	NEW ORLEANS   LA.	Wesson Oil Co.		09/18/29	09/18/29
5732	CA1	490	2	NEW YORK   N.Y.	Freeman & Co.		03/12/27	06/02/30
5732	CA1,2-3	115	2,2+1	NEW YORK   N. Y.	Charles Scribner & Sons		02/07/31	03/24/33
5732	CA1c	?	2	?		per H/S cat		
5733	CA3	10	1½	Albany	Standard Oil Co.			
5733	CA3	3	1½	CANTON   OHIO	Diebold Safe Co.		NOTE B	
5733	CA3	55	1½	NEW YORK   N.Y.	Funk & Wagnalls		NOTE B	
5733	CA4		1½	TOLEDO   OHIO	WILLYS OVERLAND MOTORS		05/18/36	05/18/36
5733	CA4		1½	CLEVELAND   OHIO	?		1930'S?	
5734	CA3	5	1½	Saint Louis	Funston Bros. / Fouke Fu			
5734	CA3	51	1½	Saint Louis	Graham Paper Co.			

Table 7  
Pitney Bowes Oval Type CA

NO	TYPE	PMT	VALUE	TOWN	USER	REMARKS	EARLIEST	LATEST
5734	CA3	7	1½	SAINT LOUIS   MO.	Abraham Fur Co.		1926	
5734	CA4		3	OAK PARK   ILL.	PUBLIC SERVICE CO.		12/15/45	02/07/46
5735	CA3	1	1½	Wausau	Employers Mutual Indemni			
5735	CA3	116	2	BOSTON   MASS.	Universal Credit Co.		04/17/29	02/13/32
5735	CA3	21	1½	Minneapolis	Washburn Crosby Co.			
5735	CA3	3	1½	Stamford	Verron & Co., H. E.			
5735	CA3	36	1½	Minneapolis	Commercial Men's Assn			
5735	CA3	5	1½	Minneapolis	*			
5735	CA3	8	1½	Minneapolis	New England Furniture Co			
5735	CA4-1		2+1	PITTSBURGH   PA.	McCRADY RODGERS CO.		11/03/44	08/05/47
5735	CA4-1		2+1	PITTSBURGH   PA.	CREDIT BUREAU		05/20/39	05/20/39
5736	CA3 or 4		2			PER NEEDELS		
5736	CA3,3-2	2	1½,1CO	Watsonville	California Spray Chemica			
5736	CA4		1½	LOS ANGELES   CALIF.	POSTO PHOTO SERVICE		01/06/37	01/06/37
5737	CA3	100	1½	Chicago	Armour & Co.			
5737	CA3	148	1½	Chicago	Goss Printing Press			
5737	CA3	189	1½	Chicago	State Bank			
5737	CA3	249	1½	CHICAGO   ILL.	First Natl Bank		NOTE B	
5737	CA3	3	1½	Chicago	Illinois Commercial Men'			
5737	CA3	351	1½	Chicago	Lee Mfg Co.			
5737	CA3,4-1	167	2,2+1	SAINT LOUIS   MO.	D'Arcy Advertising Co.		11/05/31	08/18/32
5738	CA3	1	1½	Waterbury	American Brass Co.			
5738	CA3	55	1½	New York	Funk & Wagnalls			
5738	CA3	6	1½	SOUTH BEND   IND.	Studebaker Watch Co.		NOTE B	
5738	CA3,4-1	92	2,2+1	DETROIT   MICH.	American Blower Co.		09/25/30	12/15/32
5738	CA4-1		2+1		LANSING   MICH.	STATE OF MICHIGAN	05/08/34	05/08/34
5739	CA3	1	1½	Waterbury	American Brass Co.			
5739	CA3	15	2	Lincoln	Gold & Co.			
5739	CA3	160	1½	CHICAGO   ILL.	Sun Mfg Co.		NOTE B	
5739	CA3	326	1½	CHICAGO   ILL.	Eugenics Publ Co.		NOTE B	
5739	CA3	351	1½	Chicago	Lee Mfg Co.			
5739	CA4-1		2+1	NEW YORK   N.Y.	WESTERN UNION TELEGRAPH		03/05/40	01/03/41
5740	CA3	174	1½	CHICAGO   ILL.	Commerce Clearing House		NOTE B	
5740	CA3	23	1½	CHICAGO   ILL.	Illinois Merchants Trust		NOTE B	
5740	CA3	231	1½	Chicago	544 S. Wells Street			
5740	CA3	288	1½	CHICAGO   ILL.	Continental Trust Co.		NOTE B	
5740	CA3	55	1½	New York	Funk & Wagnalls			
5740	CA4		1½	FREEPORT   ILL.			1930'S?	
5741	CA3	10	1½	BUFFALO   N.Y.	Buffalo Forge Co.		NOTE B	
5741	CA3,4-1	994	2,2+1	NEW YORK   N. Y.	Lloyds Casualty Co.		04/26/30	03/03/33
5741	CA4-1		2+1	NEW YORK   N. Y.	STATE OF N.Y. INS. DEPT.		02/20/34	09/04/40
5742	CA3	191	1½	New York	MacMillan & Co.			
5742	CA3	296	1½	Chicago	Strauss & Co., S. W.			
5742	CA3	987	2	NEW YORK   N. Y.	R. C. A. Photophone		05/06/31	07/24/31
5742	CA4		2	LOS ANGELES   CALIF.	WESTERN UNION TELEGRAPH		08/15/40	10/04/43
5742	CA4		2	SAN FRANCISCO   CALIF.	AMERICAN TRUST CO.		07/12/34	07/12/34
5742	CA4		2	SAN FRANCISCO   CALIF.	EMPORIUM CAPWELL CO.		05/17/36	05/17/36
5743	CA3	32	1½	BUFFALO   N.Y.	Schoellkopf, Hutton & Po		NOTE B	
5743	CA3	55	1½	New York	Funk & Wagnalls			
5743	CA4		1½	MUNCIE   IND.	CARR DRUG CO.		30'S/40'S	NOTE G
5744	CA3	249	1½	Chicago	First Natl Bank			
5744	CA3	74	1½	CHICAGO   ILL.	LaSalle Extension Univer		1928	
5744	CA3 or 4		2			PER NEEDELS		
5744	CA4		1½	CHICAGO   ILL.	?		11/30/32	11/30/32
5745	CA3	55	1½	NEW YORK   N.Y.	Funk & Wagnalls		NOTE B	
5745	CA3,4-1	60	2,2+1	BOSTON   MASS.	United Shoe Machinery		01/20/30	03/17/33
5746	CA3	25	2	Houston	Universal Credit Co.			
5746	CA3	55	1½	NEW YORK   N.Y.	Funk & Wagnalls		NOTE B	
5746	CA3,3-2	1	1½,1CO	GLENDAL   CALIF.	Harrower Laboratory	HAVE BOTH	NOTE B,C	
5747	CA3	108	1½	NEW YORK   N.Y.	?		NOTE B	
5747	CA3	122	1½	New York	Macy & Co., R. H.			
5747	CA3	1525	1½	NEW YORK   N.Y.	Trunk Line Assn		NOTE B	
5747	CA3	222	1½	NEW YORK   N.Y.	?		NOTE B	
5747	CA3	230	1½	NEW YORK   N. Y.	Electric Bond & Share Co		1930'S?	

Table 7  
Pitney Bowes Oval Type CA

NO	TYPE	PMT	VALUE	TOWN	USER	REMARKS	EARLIEST	LATEST
5747	CA3	317	1½	NEW YORK   N. Y.	General Foods Corp		NOTE B	
5747	CA3	362	1½	New York	French & Co., F.			
5747	CA3	43	1½	Newark	Driver-Harris Co.			
5747	CA3	471	1½	New York	Natl Bur. of Casualty Un			
5747	CA3	5	1½	Jersey City	Tiffany Electric Co.			
5747	CA3	519	1½	New York	Continental Ins Co.			
5747	CA3	55	1½	New York	Funk & Wagnalls			
5747	CA3	569	1½	NEW YORK   N. Y.	Union Pacific RR Co.		1930'S?	
5747	CA3	771	1½	New York	N. Y. Stock Exchange			
5747	CA3	84	1½	NEW YORK   N. Y.	Strauss & Co., S. W.		NOTE B	
5747	CA3	858	1½	New York	Commercial Natl Bank			
5748	CA3	5	1½	INDIANAPOLIS   IND.	Atkins & Co., E. C.		NOTE B	
5748	CA3	55	1½	NEW YORK   N.Y.	Funk & Wagnalls		NOTE B	
5748	CA3,4-1	45	2,2+1	DETROIT   MICH.	Plymouth Motor Co.		05/29/29	09/01/32
5748	CA4-1		2+1	DETROIT   MICH.	NATIONAL BANK OF DETROIT		05/16/33	04/27/35
5749	CA3	55	1½	New York	Funk & Wagnalls			
5749	CA3	7	1½	Nashville	Hill Co.			
5749	CA4		1½	New York	Allen & Co., H. L.			
5750	CA3	2	1½	Bloomington	Williams Oil-O-Matic			
5750	CA3	55	1½	NEW YORK   N.Y.	Funk & Wagnalls		NOTE B	
5750	CA3	83	1½	New York	Western Union Telegraph			
5750	CA4		1½	HOUSTON   TEXAS.	UNION NATIONAL BANK		PROB 30'S	
5751	CA3	1	1½	FREEPORT   ILL.	Rawleigh Co., W. T.		NOTE B	
5751	CA3	261	1½	Chicago	A. B. Dick Co.			
5751	CA4		1½	CHICAGO   ILL.	MEILICKE SYSTEMS INC.		1930'S ?	
5752	CA3	106	1½	Boston	*			
5752	CA3	1177	1½	New York	Jackson & Curtis			
5752	CA3	16	1½	Albany	State Departments			
5752	CA3	230	1½	New York	Electric Bond & Share Co			
5752	CA3	54	1½	Boston	Gillette Razor Co.			
5752	CA3	91	1½	Boston	M. U. I. T.			
5753	CA3	1087	2	New York	120 Broadway			
5753	CA3	141	2	New York	De Jonge & Co., L.			
5753	CA3	537	1½	New York	Chevrolet Motor Co.			
5753	CA3	55	1½	NEW YORK   N.Y.	Funk & Wagnalls		1927	
5753	CA3	581	2	NEW YORK   N.Y.	Great Northern Iron Ore		12/26/31	12/26/31
5753	CA3	992	2	NEW YORK   N. Y.	Preferred Accident Ins C		04/01/32	04/01/32
5754	CA3	147	1½	NEW YORK   N.Y.	U. S. Casualty Co.		NOTE B	
5754	CA3	364	1½	New York	State Ins Fund			
5754	CA3	84	1½	New York	Strauss & Co., S. W.			
5754	CA3,4-1	24	2,2+1	PHILADELPHIA   PA.	Pennsylvania RR Co.		05/22/29	09/02/39
5754	CA4		1½	NEW YORK   N.Y.	?		NOTE B	
5755	CA3	1366	1½	NEW YORK   N.Y.	?		1930'S?	
5755	CA3	14	1½	NEW YORK   N.Y.	AT&T		1930'S?	
5755	CA3	39	1½	Buffalo	O'Brian, Potter			
5755	CA3	42	1½	Milwaukee	Eline's			
5755	CA4		1½	Cleveland	Central United Natl Bank			
5755	CA4		1½	NEW YORK   N.Y.	?		1930'S?	
5756	CA3	4	2	Hoboken	*			
5756	CA3	5	1½	New Orleans	MacMillan Co.			
5756	CA3,4-1	1	2,2+1	LODI   N.J.	United Piece Dye Works		07/03/30	05/18/33
5756	CA4		2	NEW YORK   N.Y.	NATIONAL POWER & LIGHT		02/27/37	02/27/37
5757	CA3	41	1½	BALTIMORE   MD.	Maryland Gas & Electric		NOTE B	
5758	CA3	55	1½	NEW YORK   N.Y.	Funk & Wagnalls		NOTE B	
5758	CA3	71	1½	NEW YORK   N.Y.	Wiley & Sons, J.		NOTE B	
5758	CA3	937	2	New York	Public Fire Ins Co.			
5759	CA3	141	2	Los Angeles	*			
5759	CA3	151	2	Los Angeles	Safeway Stores			
5759	CA3	280	1½	NEW YORK   N.Y.	Good Housekeeping		NOTE B	
5759	CA3	315	1½	New York	Best & Co., A.			
5759	CA3	55	1½	NEW YORK   N.Y.	Funk & Wagnalls		NOTE B	
5759	CA3	91	1½	New York	Luckenbach Steamship Co.			
5759	CA3	99	1½	New York	General Motors			
5759	CA4		2	Los Angeles	Safeway Stores			
5760	CA1	3	2	RALEIGH   N.C.	State Departments		04/08/27	05/30/37
5760	CA2,2-3		2,2+1	MILWAUKEE   WIS.	Wisconsin News Co.		04/28/31	10/09/33



Table 7  
Pitney Bowes Oval Type CA

NO	TYPE	PMT	VALUE	TOWN	USER	REMARKS	EARLIEST	LATEST
5760	CA2-3		2+1	CHICAGO   ILL.	NATIONAL FIRE		09/03/36	08/17/38
5761	CA1	18	2	DES MOINES   IOWA	General Motors		08/06/28	08/06/28
5761	CA2-3		2+1	ALTON   ILL.	OWENS-ILLINOIS GLASS CO.		06/15/33	05/26/39
5762	CA1,2-3	494	2,2+1	NEW YORK   N.Y.	Oxford University Press		02/01/27	04/26/39
5763	CA1	495	2	New York	26 Broadway			
5763	CA1,2-3	185	2,2+1	NEW YORK   N.Y.	Hunter Mfg Co.		05/19/30	09/15/32
5764	CA1	39	2	CINCINNATI   OHIO	Tri-State Butter		06/05/28	06/05/28
5765	CA1	1	2	Pottstown	Hydro United Tire			
5765	CA1	97	2	Philadelphia	Puritan Stationery			
5765	CA1	98	2	Philadelphia	Bonwit Teller			
5765	CA1,2-3	23	2,2+1	PHILADELPHIA PA.   NORTH PHILA.STA.	Electric Storage Battery		05/03/30	11/25/35
5766	CA1,2-3	297	2,2+1	CHICAGO   ILL.	Pullman Co.		11/17/26	01/17/35
5767	CA1	7	2	Jersey City	Durham Duplex Razor Co.			
5767	CA1,2-3	5	2,2+1	SHREVEPORT   LA.	Louisiana Oil Refining C		08/25/27	12/19/35
5768	CA1	10	2	PHILADELPHIA   PA.	Gimbel Bros		02/17/27	09/09/30
5768	CA1	105	2	Philadelphia	Mawson & De Many			
5768	CA1	96	2	PHILADELPHIA   PA.	Barry, J.		12/31/26	12/31/26
5769	CA1	1	2	AURORA   ILL.	Richards-Wilcox		10/12/28	11/30/31
5769	CA2		2	CHICAGO   ILL.	?		10/30/33	12/09/33
5769	CA2-3		2+1	CHICAGO, ILL.   STOCK YDS. STA.			06/05/34	10/25/34
5770	CA1	102	2	Philadelphia	Stanley Co.			
5770	CA1	52	2	PHILADELPHIA   PA.	Houghton & Co., E. F.		04/13/29	04/13/29
5770	CA1	68	2	PHILADELPHIA   PA.	General Motors		04/03/30	04/03/30
5770	CA1	98	2	Philadelphia	Bonwit Teller			
5771	CA1,2-3	1	2,2+1	INDEPENDENCE   KANS.	Prarie Oil & Gas Co		12/27/27	11/12/37
5771	CA2-3		2+1	DENVER   COLO.	F.W. WOOLWORTH		02/09/39	05/21/40
5772	CA1,2-3	101	2,2+1	PHILADELPHIA   PA.	American Engineering Co.		06/28/27	03/02/42
5773	CA1	288	2	CHICAGO   ILL.	Continental Illinois Ban		08/13/26	06/30/28
5773	CA1,2-3	3	2,2+1	MADISON   WIS.	State Departments		10/23/30	03/04/37
5774	CA1	288	2	Philadelphia	Evening Bulletin			
5774	CA1	38	2	NEW ORLEANS   LA.	General Motors		02/18/29	02/18/29
5775	CA1,2-3	1	2,2+1	WAUSAU   WIS.	Employers Mutual Indemni		04/09/29	12/09/32
5775	CA2-3		2+1	KANSAS CITY   MO.			11/08/35	11/08/35
5776	CA1	130	2	NEW YORK   N.Y.	Irving Bank & Trust Co.		03/29/30	03/31/30
5776	CA1	515	2	NEW YORK   N.Y.	Harriman & Co.		04/17/28	04/17/28
5776	CA1	947	2	New York	Halle & Steiglitz			
5776	CA2-3		2+1	NEW YORK   N.Y.	CITIES SERVICE CO.		04/10/38	09/07/38
5777	CA1,2-3	1	2,2+1	ELKHART   IND.	Conn Ltd., C. G.		11/18/26	09/20/32
5778	CA1	3	2	HARRISBURG   PA.	BELL Telephone Co. OF PA		02/06/29	04/24/30
5778	CA1	98	2	Philadelphia	Bonwit Teller			
5778	CA2-3		2+1	NEW ORLEANS   LA.			12/16/32	10/04/33
5779	CA1,2-3	36	2,2+1	BROOKLYN   N.Y.	N.Y. TITLE & MORTGAGE		02/10/27	02/28/33
5780	CA1	496	2	NEW YORK   N.Y.	New Era Mfg Co.		05/26/26	05/26/26
5780	CA1,2-3	79	2,2+1	NEW YORK   N.Y.	Fidelity & Casualty Co.		08/25/26	02/03/33
5780	CA2-3		2+1	DES MOINES   IOWA	WALLACES' FARMER		07/25/39	07/25/39
5781	CA1	40	2	HARTFORD   CONN.	Goodwin, Beach & R. . .		11/10/31	11/10/31
5781	CA1	9	2	PHILADELPHIA   PA.	Fenton Label Co.		07/14/26	12/26/30
5782	CA1	2316	2	NEW YORK   N.Y.	AUSTIN, NICHOLS & CO.		10/25/33	10/25/33
5782	CA1	529	2	NEW YORK   N.Y.	J.S. BACHE		08/19/26	06/15/32
5782	CA2-3		2+1	PITTSBURGH   PA.	PITTSBURG WATER HEATER		02/06/45	02/07/47
5782	CA2-3		2+1	NEW YORK   N.Y.	A.L. RUSSEL INC.		08/16/32	08/16/32
5783	CA1	498	2	NEW YORK   N.Y.	Harriman & Co., W.		02/21/27	12/27/30
5783	CA1,2-3	613	2,2+1	NEW YORK   N.Y.	GrAND Stores, F. & W		06/06/31	04/20/33
5785	CA1	19	2	DALLAS   TEXAS.	Murray Co.		11/30/29	12/27/29
5785	CA1	62	2	LOS ANGELES   CALIF.	UNION OIL CO.		04/20/34	04/20/34
5785	CA2-3		2+1	LOS ANGELES   CALIF.	SECURITY FIRST NAT BANK		06/14/35	02/10/37
5785	CA2-3		2+1	LONG ISLAND CITY   N.Y.	KNY-SCHEERER CORP.		10/01/40	10/01/40
5786	CA1	312	2	New York	Simplex Sampling Assn			
5786	CA1,2-3	122	2,2+1	NEW YORK   N. Y.	Macy & Co., R. H.		03/21/27	02/26/35
5787	CA1	15	2	CHICAGO   ILL.	Commonwealth Edison Co.		07/22/26	08/18/26
5787	CA1,2-3	137	2,2+1	NEW YORK   N.Y.	N. Y. American		10/05/28	07/30/34
5788	CA1	3	2	MADISON   WIS.	State Departments		06/20/29	06/20/29

Table 7  
Pitney Bowes Oval Type CA

NO	TYPE	PMT	VALUE	TOWN	USER	REMARKS	EARLIEST	LATEST
5788	CA1	305	2	CHICAGO   ILL.	Liquid Carbonic		09/14/26	09/30/27
5789	CA1	170	2	New York	Abercrombie & Fitch Co.			
5789	CA1	25	2	LOUISVILLE   KY.	American Medical Spirits		12/10/29	03/26/31
5789	CA1	503	2	NEW YORK   N.Y.	White Luggage Co.		07/20/26	07/20/26
5789	CA1	55	2	NEW YORK   N.Y.	Funk & Wagnalls		02/03/28	02/21/28
5790	CA1	1	2	DETROIT   MICH.	Detroit Edison		02/20/28	10/20/30
5791	CA1,2-3	4	2,2+1	YOUNGSTOWN   OHIO.	First Natl Bank		10/13/27	10/13/32
5792	CA1	1	2	MARSHALL   MICH.	Dr. Brooks		08/04/31	08/04/31
5792	CA1	17	2	GRAND RAPIDS   MICH.	BerkEy & Gay		02/02/27	04/09/29
5793	CA1,2-3	428	2,2+1	NEW YORK   N.Y.	Thomas Publ Co.		12/17/26	01/17/35
5794	CA1	2	2	Shreveport	Mutual Bldg Assn			
5794	CA2-3		2+1	MINNEAPOLIS   MINN.	MAURICE L. ROTHSCHILD CO		08/29/34	09/21/37
5795	CA1,2-3	24	2,2+1	SAN FRANCISCO   CALIF.	Wells Fargo Bank		10/29/26	06/24/35
5796	CA1,2-3	9	2,2+1	TOLEDO   OHIO.	Champion Spark Plug		12/06/27	12/20/33
5796	CA2		2	PHILADELPHIA   PA.	PETROLEUM HEAT & POWER		12/03/43	02/02/44
5797	CA1	28	2	CLEVELAND   OHIO	Premier Vacuum Cleaner		05/14/26	04/14/27
5797	CA1	884	2	NEW YORK   N.Y.	W.T. GRANT CO.		11/05/35	11/05/35
5797	CA1,2-3	6	2,2+1	BROOKLYN   N.Y.	Austin, Nichols & Co.		07/05/28	06/29/33
5797	CA2		2	NEW YORK   N.Y.	THE BILTMORE		01/05/37	09/20/38
5798	CA1	1	2	TAMPA   FLA.	Thompson & Co.		07/11/26	06/18/32
5798	CA1	284	2	CHICAGO   ILL.			09/30/35	09/30/35
5798	CA2-3		2+1	ST. LOUIS   MO.	MISSISSIPPI VALLEY TRUST		09/19/36	09/19/36
5799	CA1	11	2	CLEVELAND   OHIO	Acorn Refining (v. paint		01/17/29	06/06/29
5799	CA1	239	2	Chicago	Rudin & Co., J.			
5799	CA1	6	2	CLEVELAND   OHIO.	Postage Meter Co.		01/10/29	01/10/29
5799	CA1	7	2	DES MOINES   IOWA.	Armand Perfume Co.		04/04/31	04/04/31
5800	CA1	1	3	Kohler	Kohler News Co., The			
5800	CA1	174	3	Chicago	Commerce Clearing House			
5800	CA1	21	3	NEW YORK   N.Y.	Cunard Steamship Line		12/26/33	04/20/37
5800	CA2		3	FREEDOM   PA.	FREEDOM OIL CO.		11/07/40	01/21/41
5801	CA1	45	3	CINCINNATI   OHIO	RED CROSS SHOES		08/16/39	04/02/40
5801	CA1	63	3	DETROIT   MICH.	Guardian Trust Co.		<JUL 32	
5801	CA2		3	Stamford	*			
5801	CA2		3	SAINT PAUL   MINN.	?		05/08/34	09/11/35
5801	CA2		3	CINCINNATI   OHIO	--- PHOTO SERVICE		NO DATE	
5802	CA1	17	3	Grand Rapids	Berkly & Gay			
5802	CA1	1739	3	New York	Blumenthal & Co., S.			
5802	CA1	1811	3	New York	Eastman, Dillon			
5802	CA1	1934	3	NEW YORK   N.Y.	U.S. STEEL CORP.		11/20/32	11/20/32
5802	CA1	22	3	NEW YORK,N.Y.   MADISON SQUARE STA.	METROPOLITAN LIFE INS.		08/21/34	01/06/37
5802	CA1	22	3	NEW YORK   N.Y.	METROPOLITAN LIFE INS.		12/21/37	09/23/38
5802	CA1	222	3	New York	American Express Co.			
5802	CA1	24	3	Jersey City	1 Exchange Place			
5802	CA1	26	3	Jersey City	1 Exchange Place			
5802	CA1	29	3	New York	Chase Natl Bank			
5802	CA1	371	3	New York	Vacuum Oil Co.			
5802	CA1	471	3	New York	Natl Bur. of Casualty Un			
5802	CA1	547	3	New York	F. W. Dodge Corp			
5802	CA1	669	3	New York	General Utility Securiti			
5802	CA1	769	3	New York	Grace Line Steamship Co.			
5802	CA1	771	3	New York	N. Y. Stock Exchange			
5802	CA2		3	CHARLESTON   W.VA.	CHARLESTON NAT. BANK		09/24/40	09/24/40
5803	CA1	4	3	Battle Creek	Sanitarium Equipment Co.			
5803	CA2		3	MARCUS HOOK   PA.			03/26/34	03/26/34
5803	CA2		3	WILMINGTON   DEL.	ASSOCIATED GAS & ELECTRI		04/03/36	11/29/37
5803	CA2		3	NEW HAVEN   CONN.	N.Y., NEW HAVEN & HARTF		NO DATE	
5804	CA1	1	2	Albany	State Departments			
5804	CA1,2-3	1	2,2+1	STEVENS POINT   WIS.	Hardware Mutual Casualty		03/08/27	03/02/33
5804	CA2-3		2+1	WICHITA   KANSAS	FEDERAL LAND BANK		10/20/34	10/20/34
5805	CA1	505	2	NEW YORK   N.Y.	Burns Bros		02/18/30	02/18/30
5805	CA1	6	2	NEW YORK   N.Y.	Natl City Bank		03/29/32	03/29/32
5805	CA2		2	NEW YORK   N.Y.	PO BOX 909 CITY HALL STA		11/23/33	03/06/34
5805	CA2-3		2+1	NEW YORK   N.Y.	PO BOX 909 CITY HALL STA		10/10/32	06/21/33

Table 7  
Pitney Bowes Oval Type CA

NO	TYPE	PMT	VALUE	TOWN	USER	REMARKS	EARLIEST	LATEST
5806	CA1	37	2	MILWAUKEE   WIS.	General Motors		02/29/28	02/27/34
5807	CA1	1	2	MOOSEHEART   ILL.	Loyal Order of Moose		03/26/30	03/26/30
5807	CA1	429	2	CHICAGO   ILL.	SINCLAIR REFINING CO.		10/30/33	10/30/33
5807	CA1	8	2	CHICAGO   ILL.	CARSON-PIRIE-SCOTT		11/03/31	11/03/31
5807	CA1,2-3	782	2,2+1	CHICAGO   ILL.	First Union Trust		01/21/32	02/27/33
5807	CA2-3		2+1	CHICAGO   ILL.	HOOVER GLASS & PAINT MFG		04/05/35	03/19/36
5808	CA1,2-3	1	2,2+1	LOUISVILLE   KY.	Belknap Hardware Co.		07/01/26	12/10/36
5808	CA2		2	MIAMI   FLA.	SO. BELL TELEPHONE CO.		03/26/40	08/07/41
5809	CA1	7	2	HARRISBURG   PA.	PA. Power & LIGHT Co.		04/08/30	04/08/30
5809	CA2-3		2+1	ERIE   PA.	20 E. TENTH ST.		11/01/34	11/01/34
5810	CA1	360	2	CHICAGO   ILL.	American Alliance Ins Co		01/10/29	05/11/31
5811	CA1,2-3	522	2,2+1	NEW YORK   N.Y.	Keech & Co., F. B.		02/03/28	06/29/33
5812	CA1	10	2	TOLEDO   OHIO.	American Floor Machine C		05/11/27	06/26/30
5812	CA2-3		2+1	BALTIMORE   MD.	FIRST NATIONAL BANK		05/01/33	03/01/33
5813	CA1	71	2	CLEVELAND   OHIO.	City Ice & Fuel Co.		07/23/27	04/07/30
5814	CA1	18	2	Atlanta	Postage Meter Co.			
5814	CA1	5	2	LOUISVILLE   KY.	SO. BELL Telephone Co.		03/02/29	03/02/29
5815	CA1	41	2	CLEVELAND   OHIO.	Brotherhood Natl Bank		05/02/27	07/17/29
5816	CA1	509	2	NEW YORK   N.Y.	Kimball Co., A.		10/02/28	04/11/32
5816	CA2		2	SAINT PAUL   MINN.	?		12/28/33	01/30/34
5817	CA1	5	2	CHATTANOOGA   TENN.	First Natl Bank		07/01/30	07/01/30
5818	CA1	318	2	Chicago	Elks Club			
5818	CA1,2-3	41	2,2+1	CHICAGO   ILL.	Jackson Bros		10/20/28	05/11/33
5819	CA1,2-3	504	2,2+1	NEW YORK   N.Y.	Commercial Union Assn		04/21/30	01/14/33
5819	CA2		2	NEW YORK   N. Y.	R.H. MACY & CO.		11/02/40	11/02/40
5820	CA1	68	2	LOS ANGELES   CALIF.	Occidental Life Ins Co.		04/02/29	03/21/31
5820	CA2-3		2+1	LOS ANGELES   CALIF.	COUNTY OF LOS ANGELES		07/29/36	02/05/38
5821	CA1,2-3	1	2,2+1	PORT CHESTER   N. Y.	Russell, Burdsall & Ward		12/29/27	09/17/36
5822	CA1,2-3	11	2,2+1	COLUMBUS   OHIO.	Central Ohio Paper		09/03/26	03/24/33
5823	CA1,2-3	508	2,2+1	NEW YORK   N.Y.	Holmes Electrical Protec		06/30/26	12/31/32
5823	CA2		2	NEW YORK   N.Y.	HOLMES ELECTRIC PROTECTI		05/01/35	05/01/35
5824	CA1	84	4	Los Angeles	Title Ins & Trust Co.			
5826	CA3	282	5	New York	Canadian Pacific RR Co.			
5826	CA3	728	5	NEW YORK   N.Y.	Logan & Bryan		10/11/29	10/11/29
5826	CA4-1		2+1	NEW YORK   N.Y.	1270 SIXTH AVE		11/03/39	08/13/41
5826	CA4-1		2+1	NEW YORK   N.Y.	CONTINENTAL BANK & TRUST		04/14/34	04/14/34
5826	CA4-1		2+1	NEW YORK   N. Y.	HARCOURT, BRACE & CO.		10/05/34	10/05/34
5827	CA3	17	1½	Oakland	Marchant Calculating Mac			
5827	CA3	2	1½	San Francisco	Compensation Ins Fund			
5827	CA3	23	1½	San Francisco	Associtaed Oil Co.			
5827	CA3	300	1½	New York	Holton, Jos.			
5827	CA3	362	1½	New York	French & Co., F.			
5827	CA3	55	1½	New York	Funk & Wagnalls			
5827	CA3	78	1½	SAN FRANCISCO   CALIF.	Pacific Stock Exchange		08/06/32	10/04/33
5827	CA3	90	1½	SAN FRANCISCO   CALIF.	Pierce & Co., E. A.		1930'S?	
5827	CA3	91	1½	New York	Luckenbach Steamship Co.			
5828	CA3	106	1½	NEW YORK   N.Y.	?		NOTE B	
5828	CA3	159	1½	NEW YORK   N.Y.			NOTE B	
5828	CA3	27	1½	Newark	*			
5828	CA3	362	1½	New York	French & Co., F.			
5828	CA3	49	1½	NEW YORK   N.Y.	Chase Natl Bank		1930'S?	
5828	CA3	50	1½	BROOKLYN   N.Y.	Squibb & Sons, E. R.		NOTE B	
5828	CA3	55	1½	NEW YORK   N.Y.	Funk & Wagnalls		NOTE B	
5828	CA3	578	1½	New York	American Car & Foundry C			
5828	CA3	897	1½	New York	Hemphill, Noyes & Co.			
5829	CA3	55	1½	NEW YORK   N.Y.	Funk & Wagnalls		NOTE B	
5829	CA3	6	1½	SOUTH BEND   IND.	Studebaker Watch Co.		NOTE B	
5829	CA3	84	1½	Chicago	North American Accident			
5829	CA3 or 4		5			PER NEEDELS		
5829	CA4		1½	CHICAGO   ILL.	NORTHERN TRUST CO.		1930'S?	
5829	CA4		1½	CHICAGO   ILL.	SWIFT		1930'S?	
5829	CA4		3	SAN FRANCISCO   CALIF.	A. SCHILLING & CO.		05/26/39	05/26/39
5830	CA3	280	1½	NEW YORK   N.Y.	McKay Publ Co., Wm. H.		NOTE B	

Table 7  
Pitney Bowes Oval Type CA

NO	TYPE	PMT	VALUE	TOWN	USER	REMARKS	EARLIEST	LATEST
5830	CA3	384	1½	New York	Dolly Gray			
5830	CA3	4	2	TACOMA   WASH.	Public Utility Co.		05/31/30	05/31/30
5830	CA3	478	1½	New York	Universal Car Loading Co			
5830	CA3	55	1½	New York	Funk & Wagnalls			
5830	CA3	8	1½	Newark	Bamberger & Co., L.			
5830	CA3	91	1½	New York	Luckenbach Steamship Co			
5831	CA3	370	1½	CHICAGO   ILL.	Spiegel-May-Stern		NOTE B	
5831	CA3	443	1½	CHICAGO   ILL.	Rotary International		NOTE B	
5831	CA3	55	1½	NEW YORK   N.Y.	Funk & Wagnalls		1927	
5832	CA3	10	1½	Minneapolis	Federal Schools			
5832	CA3	55	1½	NEW YORK   N.Y.	Funk & Wagnalls		NOTE B	
5832	CA4		3	HARRISBURG   PA.	State Departments (Rev		07/20/37	01/04/40
5832	CA4		3	KANSAS CITY   MO.	JENKINS MUSIC CO.		12/20/43	01/20/44
5833	CA3	106	1½	NEW YORK   N.Y.	Surface Combustion Co.		NOTE B	
5833	CA3	14	2	Birmingham	Jamison Cos.			
5833	CA3	55	1½	New York	Funk & Wagnalls			
5833	CA3	700	2	CHICAGO   ILL.	J.T. RYERSON & SON		11/23/33	06/14/34
5833	CA4		2	CHICAGO   ILL.	H. CHANNON CO.		04/19/35	04/19/35
5834	CA3	128	2	SAN FRANCISCO   CALIF.	745 Market Street		08/08/30	04/29/31
5834	CA3	2	2	SEATTLE   WASH.	FREDERICK & NELSON		10/13/33	03/09/38
5834	CA3	55	1½	NEW YORK   N.Y.	Funk & Wagnalls		NOTE B	
5834	CA3	681	1½	NEW YORK   N.Y.	220 W 42nd Street		NOTE B	
5834	CA3	685	1½	New York	Trend of the Market			
5834	CA3	702	1½	New York	Charles Bruning Co.			
5835	CA3	1	2	Saint Cloud	Northern States Power Co			
5835	CA3	14	1½	New York	AT&T			
5835	CA3	2	1½	Lynchburg	Blair Laboratories			
5835	CA3	55	1½	NEW YORK   N.Y.	Funk & Wagnalls		NOTE B	
5836	CA3	305	1½	New York	Forbes Magazine			
5836	CA3	44	1½	KANSAS CITY   MO.	Vernon Law Book Co.		NOTE B	
5836	CA3	55	1½	NEW YORK   N.Y.	Funk & Wagnalls		NOTE B	
5836	CA3	91?	2	MINNEAPOLIS   MINN.	MORRIS T. BAKER CO.		01/27/31	01/27/31
5836	CA4-1		2+1	NEW YORK   N. Y.	JOHNS-MANVILLE		11/25/32	01/08/34
5837	CA1,2-3	51	2,2+1	LOS ANGELES   CALIF.	Retail Merchants Assn		01/10/29	04/20/33
5837	CA2-3		2+1	WASHINGTON   D.C.	S. KAHN SONS CO.		06/18/35	05/23/36
5838	CA1	106	2	NEW YORK   N.Y.	CITIES SERVICE CO.		03/14/27	03/14/27
5838	CA1	27	2	Newark	*			
5838	CA1	599	2	New York	Kress & Co., S. H.			
5838	CA1,2-3	3	2,2+1	NEW ORLEANS   LA.	HIBERNIA BANK & TRUST		10/16/30	04/13/33
5838	CA2-3		2+1	NEW ORLEANS   LA.			09/20/34	09/20/34
5839	CA1	17	20	SEATTLE   WASH.	Dexter Horton Natl Bank		03/02/27	04/17/28
5839	CA1	56	2	Seattle	Washington Athletic Club			
5840	CA3	172	20	New York	Dairymen's League			
5840	CA3	491	2	New York	J. P. Morgan & Co.			
5840	CA3	6	20	New York	Natl City Bank			
5840	CA3	760	20	NEW YORK   N.Y.	Dodge Bros		JUL 1928	
5840	CA3	8	20	New York	Guaranty Trust Co.			
5840	CA3	891	20	New York	Westinghouse Electric			
5840	CA4		3	PHILADELPHIA   PA.	YALE & TOWNE		01/28/35	03/26/36
5840	CA4		3	CLEVELAND   OHIO	NATIONAL PETRO NEWS		12/30/39	02/26/41
5840	CA4		3	CHICAGO   ILL.	?		11/27/41	11/27/41
5841	CA1	134	2	CHICAGO   ILL.	J.W. BUTLER PAPER CO.		01/03/34	01/03/34
5841	CA1,2-3	5	2,2+1	DENVER   COLO.	Woolworth Co.		07/08/29	09/13/32
5841	CA2-3		2+1	CHICAGO   ILL.	FIRST NATIONAL BANK		06/06/33	06/06/33
5842	CA1,2-3	1	2,2+1	ATCHISON   KANS.	Bush, Wise & Silliman		06/23/27	08/03/34
5843	CA1,2-3	25	2,2+1	PHILADELPHIA   PA.	Snellenburg & Co.		04/30/27	03/31/33
5843	CA2-3		2+1	NEW YORK   N.Y.	IRVING TRUST CO.		04/30/35	04/14/38
5844	CA1	137	2	NEW YORK   N.Y.	Evening Journal		11/13/26	11/13/26
5844	CA1,2-3	7	2,2+1	NEW YORK   N.Y.	Altman & Co., B.		09/18/30	APR 33
5844	CA2		2	NEW YORK   N.Y.	B. ALTMAN & CO.		11/20/33	01/11/38
5845	CA1	5	2	Albany	N. Y. University			
5845	CA1,2-3	555	2,2+1	NEW YORK   N.Y.	Postal Life Insurance Co		09/13/30	10/17/35
5846	CA1,2-3	554	2,2+1	NEW YORK   N.Y.	Bronx Gas & Electric Co.		06/20/30	12/31/32
5847	CA1,2-3	108	2,2+1	NEW YORK   N.Y.	Sloane, W. & J.		03/26/28	10/23/34
5848	CA1	14	2	NEW YORK   N.Y.	AT&T		06/13/26	06/13/26

Table 7

## Pitney Bowes Oval Type CA

NO	TYPE	PMT	VALUE	TOWN	USER	REMARKS	EARLIEST	LATEST
5848	CA1	2	2	Flushing	Brooklyn Union Gas Co.			
5848	CA1	25	2	Philadelphia	Snellenburg Co., N.			
5848	CA1,2-3	1355	2,2+1	NEW YORK   N.Y.	Houbigant, Inc.		04/11/32	05/05/37
5849	CA1,2-3	14	2,2+1	NEW HAVEN   CONN.	Knights of Columbus		09/24/26	03/28/34
5849	CA2-3		2+1	JERSEY CITY   N.J.	CORPORATION TRUST CO.		12/20/36	12/20/36
5850	CA1,2-3	1	2,2+1	FINDLAY   OHIO.	Ohio Oil Co.		03/14/27	05/27/36
5850	CA2		2	CLEVELAND   OHIO.	?		10/05/38	10/05/38
5850	CA2		2	CLEVELAND   OHIO	GUARDIAN TRUST CO.		09/16/42	09/16/42
5851	CA1,2-3	518	2,2+1	NEW YORK   N.Y.	London Guaranty & Assura		11/15/26	06/09/33
5852	CA1,2-3	2	2,2+1	DES MOINES   IOWA	Equitable Life Ins Co.		02/03/27	12/08/36
5853	CA1	8	2	WASHINGTON   D.C.	Pathfinder Publ Co.		09/27/26	02/26/27
5854	CA1	3	2	STAMFORD   CONN.	Verron & Co., H. E.		08/12/27	03/26/28
5854	CA1,2-3	56	2,2+1	MINNEAPOLIS   MINN.	Universal Credit Co.		04/07/32	07/23/32
5854	CA2		2	CHICAGO   ILL.	COOK COUNTY		08/26/36	08/26/36
5855	CA1,2-3	14	2,2+1	NEW YORK   N.Y.	AT&T		07/30/26	02/08/34
5856	CA1	106	2	New York	Cities Service Co.			
5856	CA1	110	2	New York	Detmer, Bruner & Mason			
5856	CA1	204	2	New York	Bank of the United State			
5856	CA1	26	2	New York	Telephone Co.			
5856	CA1	466	2	NEW YORK   N.Y.	Vacuum Cleaner Co.		05/24/30	05/24/30
5856	CA1	569	2	New York	Union Pacific RR Co.			
5857	CA1,2-3	510	2,2+1	NEW YORK   N.Y.	Welwood Corp, J.		03/12/28	09/29/38
5858	CA1,2-3	47	2,2+1	MILWAUKEE   WIS.	Harnischfeger Corp		10/26/28	08/05/37
5858	CA2-3		2+1	DELAVAN   WIS.	BRADLEY KNITTING CO.		11/13/39	04/30/41
5859	CA1	7	2	NASHVILLE   TENN.	PHILLIPS-TRAWICK CO.		07/25/29	07/25/29
5860	CA1,2-3	517	2,2+1	NEW YORK   N.Y.	Box 610, City Hall Stati		06/04/28	09/20/33
5861	CA1	37	2	SAN FRANCISCO   CALIF.	General Motors		04/09/29	03/16/31
5862	CA1	328	2	Chicago	Utilities Power & Light			
5862	CA1,2-3	30	2,2+1	BUFFALO   N.Y.	Buffalo, Niagara Power		06/30/32	02/18/33
5863	CA1	10	2	Boston	Salada Tea Co.			
5863	CA1,2-3	328	2,2+1	CHICAGO   ILL.	Utilities Power & Light		12/31/29	03/30/36
5864	CA1	78	2	SAN FRANCISCO   CALIF.	Pacific Stock Exchange		08/27/28	05/19/30
5864	CA2-3		2+1	SAN FRANCISCO   CALIF.	RAPHAEL WEILL & CO		07/18/33	03/17/36
5865	CA1	1	2	NORTH TONAWANDA   N. Y.	Weatherbest		08/13/27	01/16/29
5865	CA1	209	2	Chicago	*			
5865	CA2		2	BURLINGTON   VT.	NEW ENGLAND TELEPHONE CO		12/09/37	03/08/39
5865	CA2		2	NEW YORK   N. Y.	STATE OF NEW YORK		09/16/40	09/16/40
5865	CA2-3		2+1	BUFFALO   N. Y.	MERCHANTS MUTUAL CASUALT		07/25/32	11/20/33
5866	CA1,2-3	33	2,2+1	PHILADELPHIA   PA.	Provident Mutual Life In		12/21/26	11/04/33
5867	CA1	14	2	Minneapolis	University of Minnesota			
5867	CA1	8	2	MINNEAPOLIS   MINN.	New England Furniture Co		04/06/28	04/06/28
5868	CA1	17	2	SAINT PAUL   MINN.	Public Health Assn		11/26/30	11/26/30
5869	CA1,2-3	2	2,2+1	WASHINGTON   D.C.	Kann Sons, S.		02/21/30	06/13/33
5870	CA1,2-3	42	2,2+1	PITTSBURGH   PA.	Home Co., Jos		01/04/29	11/02/34
5870	CA2-3		2+1	PITTSBURGH   PA.	PITTSBURGH PLATE GLASS		03/17/36	03/17/36
5871	CA1	105	2	PHILADELPHIA   PA.	Mawson & De Many		02/04/27	02/04/27
5871	CA1	2	2	NEWTON   IOWA	Automatic Electric Washe		09/04/29	09/04/29
5871	CA1,2-3	252	2,2+1	PHILADELPHIA   PA.	Philadelphia Natl Bank		12/03/31	03/31/36
5871	CA2,2-3		2,2+1	Philadelphia	Philadelphia Natl Bank			
5872	CA2-3		2+1	COLUMBIA   S.C.	STATE OF S.C.		01/04/35	01/04/35
5872	CA2-3		2+1	ELMIRA   N.Y.	KENNEDY VALVE MFG. CO.		09/15/41	09/15/41
5873	CA1	26	2	Jersey City	1 Exchange Place			
5873	CA1	453	2	New York	Prisco State Bank			
5873	CA1	569	2	New York	Union Pacific RR Co.			
5874	CA1	31	2	PITTSBURGH   PA.	Natl Fire Proofing Co.		12/16/27	12/16/27
5874	CA2		2	SPRINGFIELD   MASS.	NEW ENGLAND TELEPHONE CO		01/02/35	10/30/36
5874	CA2-3		2+1	SPRINGFIELD   MASS.	P.P. KELLOGG CO.		07/12/40	11/15/48
5875	CA1,2-3	3	2,2+1	BROOKLYN   N.Y.	Title Guarantee & Trust		12/01/27	12/09/39
5875	CA2-3		2+1	New York	Lord & Thomas			

Table 7  
Pitney Bowes Oval Type CA

NO	TYPE	PMT	VALUE	TOWN	USER	REMARKS	EARLIEST	LATEST
5876	CA1	130	2	New York	Irving Bank & Trust Co.			
5876	CA1	14	2	NEW YORK   N.Y.	AT&T		06/09/30	06/09/30
5876	CA1	1594	2	New York	Middleditch Co., L.			
5876	CA1	1761	2	NEW YORK   N.Y.	DICTAPHONE SALES CORP		03/16/31	02/10/32
5876	CA1	18	2	HARTFORD   CONN.	Connecticut Mutual Life		12/21/27	02/14/29
5876	CA1	2	2	GREENFIELD   MASS.	WESTERN MASS. ELECTRIC		02/12/43	02/12/43
5876	CA1	29	2	NEW YORK   N.Y.	CHASE NATIONAL BANK		1933?	
5876	CA1	478	2	NEW YORK   N.Y.	UNIVERSAL CARLOADING		02/16/34	02/16/34
5876	CA1	679	2	New York	A. T. & Santa Fe RR Co.			
5876	CA2-3		2+1	NEW YORK   N.Y.	ERWIN, WASEY & CO.		12/19/32	12/29/32
5876	CA2-3		2+1	NEW YORK   N.Y.	NATIONAL CITY BANK		05/04/33	05/04/33
5876	CA2-3		2+1	NEW YORK   N.Y.	ERWIN, WASEY & CO.?		07/31/34	07/31/34
5877	CA1,2-3	1	2,2+1	QUINCY   ILL.	Monroe Chemical Co.		05/09/29	09/30/37
5878	CA1	26	2	INDIANAPOLIS   IND.	General Motors		05/10/29	05/10/29
5879	CA1	21	2	DALLAS   TEXAS.	Deere Plow Co., J.		05/06/29	05/06/29
5879	CA3	55	1½	New York	Funk & Wagnalls			
5880	CA1,2-3	77	2,2+1	NEW YORK   N.Y.	Salomon Bros & Hutzler		12/27/28	03/08/34
5881	CA1,2-3	519	2,2+1	NEW YORK   N.Y.	Continental Ins Co.		11/13/26	11/10/38
5882	CA1,2-3	10	2,2+1	KANSAS CITY   MO.	Richards & Conover		07/21/28	04/30/35
5883	CA1	106	2	New York	Cities Service Co.			
5883	CA1	540	2	NEW YORK   N.Y.	20 Broad Street		09/24/26	05/26/28
5883	CA1	55	2	New York	Funk & Wagnalls			
5883	CA1	755	2	New York	Rocky Mountain Sales Cor			
5883	CA1	777	2	NEW YORK   N.Y.	Clemons		05/16/29	05/13/30
5883	CA1	8	2	New York	Guaranty Trust Co.			
5883	CA1,2-3	212	2,2+1	NEW YORK   N.Y.	U. S. Rubber Co.		02/18/31	08/04/33
5884	CA1	46	2	NEW YORK   N.Y.	JOHN WANAMAKER		05/02/35	05/02/35
5884	CA1	6	2	TAMPA   FLA.	First Natl Bank		05/10/29	02/28/31
5884	CA1,2-3	1	2,2+1	SCHENECTADY   N.Y.	General Electric Co.		02/17/32	07/21/32
5885	CA1	36	2	MONNEAPOLIS   MINN.	Commercial Men's Assn		07/08/30	10/12/31
5885	CA2-3		2+1	SAINT PAUL   MINN.	West Publ Co.		03/17/33	08/12/35
5886	CA1	12	2	OAKLAND   CALIF.	Maxwell Hardware Co.	LATER A CA3	09/08/28	06/03/30
5886	CA1?	10	2	Honolulu	*			
5886	CA3	236	3	NEW YORK   N.Y.	CALIFORNIA PERFUME CO.	DIE CHANGE	03/07/36	08/05/36
5886	CA4		3	NEW YORK   N.Y.	U.S. STEEL		02/25/37	02/25/37
5886	CA4		3	NEW YORK   N. Y.	BANK OF NEW YORK		08/31/40	04/10/41
5886	CA4		3	NEW YORK   N.Y.	Metropolitan Life Ins		12/30/37	01/14/38
5886	CA4		3	NEW YORK   N.Y.	N.Y. WORLDS FAIR		01/22/40	01/22/40
5886	CA4		3	NEW YORK   N.Y.	TWO RECTOR ST.		01/31/40	01/31/40
5887	CA1	11	2	HOUSTON   TEXAS.	Union Natl Bank		04/23/27	04/23/27
5888	CA1	111	2	PHILADELPHIA   PA.	Quaker Oats Co.		07/06/27	07/06/27
5889	CA1	7	2	Saint Paul	Holm, Mike			
5889	CA1,2-3	624	2,2+1	NEW YORK   N.Y.	A.G. SPAULDING & BROS.		10/17/28	02/04/33
5890	CA1	228	2	New York	Telephone Co.			
5891	CA1	1	2	COSHOCTON   OHIO.	American Art Works		10/13/26	10/22/29
5891	CA1	204	2	New York	Bank of the United State			
5891	CA1	431	2	NEW YORK   N.Y.	Northern Union Gas Co.		09/23/30	09/23/30
5892	CA1	21	2	HARTFORD   CONN.	City Departments		11/30/27	11/30/27
5892	CA1	8	2	New York	Guaranty Trust Co.			
5892	CA1,2-3	801	2,2+1	NEW YORK   N.Y.	Mackay Co.		03/21/29	09/12/32
5893	CA1	469	2	CHICAGO   ILL.	Universal Credit Co.		08/21/31	05/04/32
5893	CA1	75	2	CHICAGO   ILL.	Pick & Co., A.		03/26/27	09/07/28
5893	CA2-3		2+1	CHICAGO   ILL.	(WHOLESALE TAILORS)		09/11/36	09/11/36
5894	CA1,2-3	288	2,2+1	CHICAGO   ILL.	Continental Trust Co.		02/28/27	10/24/32
5895	CA1,2-3	72	2,2+1	SAN FRANCISCO   CALIF.	Howard Auto Co.		06/08/28	06/09/33
5896	CA1	538	2	New York	Hooley & Co., G. B.			
5896	CA1,2-3	583	2,2+1	NEW YORK   N.Y.	Beir & Co., A.		05/26/30	08/01/32
5897	CA1	2	2	Brooklyn	Telephone Co.			
5897	CA1	282	2	New York	Canadian Pacific RR Co.			
5897	CA1	293	2	New York	Indiana Pipe Line Co.			
5897	CA1,2-3	355	2,2+1	NEW YORK   N.Y.	Saks & Co.		06/17/32	06/03/35
5898	CA1,2-3	528	2,2+1	NEW YORK   N.Y.	Munson Steamship Co.		11/14/28	02/21/33
5898	CA3	55	1½	New York	Funk & Wagnalls	SHOULD BE CONFIRMED		
5899	CA1,2-3	48	2,2+1	NEW YORK, N.Y.   CITY HALL STA.	N. Y. Sun Herald		09/16/26	09/09/35

Table 7  
Pitney Bowes Oval Type CA

NO	TYPE	PMT	VALUE	TOWN	USER	REMARKS	EARLIEST	LATEST
5900	CA1	106	2	Boston	*			
5900	CA1	66	2	Boston	The Sun			
5900	CA2,2-3		2,2+1	SYRACUSE   N.Y.	LaMson Co.		04/23/30	10/08/37
5901	CA1	2044	2	New York	Shields & Co.			
5901	CA1	22	2	NEW YORK,N.Y.   MADISON SQUARE STA.	METROPOLITAN LIFE INS CO		06/24/32	06/24/32
5901	CA1	7	2	CHICAGO   ILLS.	Federal Reserve Bank		03/07/28	06/04/30
5901	CA2-3		2+1	NEW ORLEANS   LA.	MAISON BLANCHE CO.		06/27/34	01/06/36
5902	CA1	118	2	Philadelphia	Barclay & Moore			
5902	CA1	277	2	New York	Bigelow-Hartford Co.			
5902	CA1	420	2	New York	Tupper, Frank E.			
5902	CA1	535	2	New York	Pan American Petroleum			
5902	CA2-3		2+1	PHILADELPHIA   PA.	?		12/28/34	12/28/34
5903	CA1,2-3	104	2,2+1	PHILADELPHIA   PA.	GeUtting's		01/10/26	08/02/34
5904	CA1	104	2	New York	Miller & Co., G. L.			
5904	CA1	13	2	New York	Review of Reviews			
5904	CA1	45	2	Brooklyn	Russell, Neal & Co.			
5904	CA1	471	2	NEW YORK   N.Y.	Natl Bur. of Casualty Un		03/13/28	03/13/28
5904	CA1	514	2	CHICAGO   ILL.	Taylor & Co., J. L.		05/13/31	05/19/31
5905	CA1	18	2	TACOMA   WASH.	PACIFIC TELEPHONE?		02/29/28	02/29/28
5905	CA1	3	2	SPOKANE   WASH.	PACIFIC Telephone Co.		10/21/31	10/21/31
5905	CA2		2	POTTSTOWN   PA.			11/06/43	02/07/44
5906	CA1	228	2	New York	Telephone Co.			
5906	CA1	536	2	New York	Maynard & Child			
5907	CA1	2	2	Kansas City	Manhattan Oil Co.			
5908	CA1	1	2	ALEXANDRIA   LA.	Brown-Roberts		02/02/29	02/02/29
5908	CA1	41	2	New Orleans	American Pitch & Pine Ex			
5908	CA2-3		2+1	NEW ORLEANS   LA.	D.H. HOLMES CO.		07/25/32	04/29/33
5909	CA1,2-3	14	2,2+1	INDIANAPOLIS   IND.	American Central Life In		03/04/32	06/09/33
5909	CA2		2	CHICAGO   ILL.	COMMONWALTH EDISON CO.		07/10/35	07/10/35
5909	CA2		2	FITCHBURG   MASS.	NEW ENGLAND TELEPHONE CO		07/27/43	07/27/43
5910	CA1	1	2	BEAVER FALLS   PA.	Union Drawn Steel Co.		10/12/26	10/12/26
5910	CA1	6	2	PITTSBURGH   PA.	Duquesne Light Co.		05/20/30	05/20/30
5911	CA1	3	2	WILLIAMSPORT   PA.	Darling Valve Co.		11/16/26	06/04/31
5911	CA2-3		2+1	HARRISBURG   PA.	State Departments		09/10/35	05/29/36
5912	CA1	4	2	Shreveport	Lyons Lumber Co.			
5912	CA1	6	2	Shreveport	Continental Bank			
5913	CA1,2-3	3	2,2+1	SACRAMENTO   CALIF.	PACIFIC BELL Telephone C		01/17/28	09/13/34
5914	CA1	18	2	Atlanta	Postage Meter Co.			
5914	CA1	7	2	Jersey City	Durham Duplex Razor Co.			
5914	CA1	787	2	NEW YORK   N.Y.	Pearl & Co.		10/15/30	10/15/30
5914	CA1	8	2	NEW YORK   N.Y.	Guaranty Trust Co.		01/25/27	01/25/27
5915	CA1	526	2	New York	*			
5915	CA1	83	2	NEW YORK   N.Y.	Western Union Telegraph		09/17/26	01/26/27
5915	CA1,2-3	25	2,2+1	DALLAS   TEXAS	City Departments		05/28/30	12/30/32
5916	CA1	133	2	PHILADELPHIA   PA.	University of Pennsylvan		04/28/28	02/09/32
5916	CA1	305	2	NEW YORK   N.Y.	Forbes Magazine		09/10/26	06/01/27
5917	CA1,2-3	2	2,2+1	NORTH TONAWANDA   N. Y.	Creo-Dipt Co.		06/21/27	06/10/36
5918	CA1,2-3	11	2,2+1	ALBANY   N.Y.	State Departments		07/15/27	09/15/38
5919	CA1	1	2	AMBLER   PA.	Keasby, Mattison Asbesto		04/04/32	04/04/32
5919	CA1	205	2	Chicago	University of Chicago			
5919	CA1	42	2	MILWAUKEE   WIS.	Eline's		02/20/28	02/20/28
5919	CA2		2	Chicago	*			
5919	CA2-3		2+1	HERSHEY   PA.	HERSHEY CHOCOLATE CORP.		06/28/33	06/19/40
5920	CA1,2-3	532	2,2+1	NEW YORK   N.Y.	Bethlehem Steel Co.		02/21/28	11/02/32
5920	CA2-3		2+1	NEW YORK   N. Y.	Equitable Life Ins Co.		09/15/33	09/15/36
5920	CA2-3		2+1	NEW YORK   N.Y.	AMER SMELTING & REFINING		11/29/37	11/29/37
5921	CA1	1	2	WILMINGTON   DEL.	Hercules Powder Co.		11/12/26	11/13/28
5921	CA1	21	2	MINNEAPOLIS   MINN.	Washburn Crosby Co.		07/11/29	02/10/31
5922	CA1	4	2	CANTON   OHIO.	Union Metal Mfg Co.		11/19/28	08/05/30
5922	CA2-3		2+1	CLEVELAND   OHIO.	F.W. WOOLWORTH CO.		02/10/36	02/14/38
5922	CA2-3		2+1	TOLEDO   OHIO	LASALLE & KOCH		01/03/33	07/09/34
5923	CA1	2	2	KNOXVILLE   TENN.	?		09/25/31	09/25/31

Table 7  
Pitney Bowes Oval Type CA

NO	TYPE	PMT	VALUE	TOWN	USER	REMARKS	EARLIEST	LATEST
5923	CA1	3	2	Charleston	General Motors			
5924	CA1	579	2	NEW YORK   N.Y.	Hawley & Hoops		07/09/31	07/09/31
5924	CA2-3		2+1	NEW YORK   N.Y.	ASSOCIATED GAS & ELECTRI		01/18/33	05/14/37
5925	CA1	69	2	SAN FRANCISCO   CALIF.	Anglo-California Trust		11/27/28	01/05/32
5925	CA2-3		2+1	LOS ANGELES   CALIF.	BULLOCK'S		10/30/35	05/15/37
5926	CA1,2-3	13	2,2+1	SAN FRANCISCO   CALIF.	PACIFIC BELL Telephone C		10/31/29	09/06/34
5926	CA3	1	1½	Wheeling	Wheeling Steel Corp	SHOULD BE CONFIRMED		
5927	CA1,2-3	16	2,2+1	NEW YORK   N.Y.	Natl City Bank		11/23/26	11/13/33
5928	CA1,2-3	33	2,2+1	BROOKLYN   N.Y.	Ex Lax Mfg Co.		04/04/31	11/17/44
5929	CA1	3	2	DALLAS   TEXAS.	Sanger Bros		12/10/28	12/10/28
5929	CA1	50	2	NEW YORK   N.Y.	Chemical Natl Bank		04/13/27	04/13/27
5929	CA1,2-3	1668	2,2+1	NEW YORK   N.Y.	Waterman Co., L. E.		03/04/32	01/07/37
5930	CA1	1	2	MARSHALL   MICH.	Dr. Brooks		11/26/26	06/14/29
5930	CA2-3		2+1	LANSING   MICH.	CAPITAL NATIONAL BANK		11/15/32	11/15/32
5931	CA1	14	2	New York	AT&T			
5931	CA1	370	2	New York	S. P. A. D.			
5931	CA1	394	2	NEW YORK   N.Y.	Canada Dry Ginger Ale		12/10/29	12/10/29
5931	CA1,2-3	182	2,2+1	NEW YORK   N.Y.	American Surety Co.		07/22/30	07/13/33
5931	CA2-3		2+1	YONKERS   N.Y.	AMERICAN SURETY CO.		05/08/36	05/08/36
5932	CA1	24	2	PHILADELPHIA   PA.	Pennsylvania RR Co.		02/17/28	05/10/29
5932	CA1	327	2	NEW YORK   N.Y.	Walker & Heisler		10/09/30	10/09/30
5932	CA1,2-3	186	2,2+1	NEW YORK   N.Y.	First Natl Old Colony Ba		05/28/32	03/02/35
5932	CA2		2	NEW YORK   N.Y.	GENERAL BAKING CO.		10/31/36	10/31/36
5932	CA2-3		2+1	NEW YORK   N.Y.	JEWEL TEA CO.		12/19/36	02/15/37
5933	CA1,2-3	1	2,2+1	PONCA CITY   OKLA.	CONTINENTAL OIL CO.		01/22/27	05/12/37
5934	CA1,2-3	38	2,2+1	PITTSBURGH   PA.	Gilmore Drug Co., W. J.		06/05/28	10/29/36
5935	CA1	7	4	Portland	General Motors			
5936	CA1,2-3	11	4,4+2	ALBANY   N.Y.	State Departments		02/19/34	02/19/34
5937	CA1	14	4	Brooklyn	Prudence Co./N. Y. Inves			
5937	CA1	14	4	Philadelphia	Michell Seed Co., H. F.			
5937	CA1	155	4	Philadelphia	Fidelity Philadelphia Tr			
5937	CA1	629	4	New York	Fidelity Trust Co.			
5938	CA1	14	4	Seattle	General Motors			
5939	CA1	1594	6	New York	Moody's Investment Servi			
5939	CA1	331	6	New York	Durant Motor Co.			
5939	CA1	6	6	New York	City Bank Farmers Trust			
5939	CA1	8	6	New York	Guaranty Trust Co.			
5940	CA1	18	6	Detroit	U. S. Radiator Co.			
5940	CA1	45	6	Detroit	Chrysler Motor Co.			
5941	CA1	1	6	Dallas	Federal Reserve Bank			
5942	CA3	1328	17	New York	Federated Water Service			
5942	CA3	14	17	<TOWNLESS>	AT&T			
5942	CA3	15	17	New York	Central Hanover Bank			
5942	CA3	8	17	NEW YORK   N.Y.	Guaranty Trust Co.		04/30/28	04/30/28
5942	CA4		3			PER NEEDELS		
5945	CA1,2-3	37	2,2+1	NEW ORLEANS   LA.	United Fruit Co.		02/04/28	03/30/33
5946	CA1	4	2	SAINT PETERSBURG   FLA.	Florida Power Co.		11/17/27	04/02/32
5946	CA2		2	ATLANTA   GA.	CITIZENS & SOUTHERN BANK		02/29/36	10/07/37
5947	CA1,2-3	5	2,2+1	ALBANY   N.Y.	N. Y. University		07/15/27	02/03/37
5948	CA1	9	2	San Antonio	General Motors			
5949	CA1,2-3	1	2,2+1	WHITE PLAINS   N. Y.	Westchester Trust Co.		06/21/28	11/21/34
5949	CA2		2	NEW YORK   N.Y.	GENERAL ELECTRIC		10/24/36	10/24/36
5950	CA1,2-3	548	2,2+1	NEW YORK   N.Y.	Noyes Co., C.		10/31/27	05/04/34
5951	CA1	33	2	WASHINGTON   D.C.	Smith Co., F. H.		08/02/27	09/21/29
5951	CA1	45	2	Washington	Riggs Natl Bank			
5951	CA1,2-3	22	2,2+1	BALTIMORE   MD.	First Natl Bank		12/26/30	03/03/33
5952	CA1	29	2	Newark	General Motors			
5953	CA1,2-3	86	2,2+1	BOSTON   MASS.	General Motors		04/26/28	02/19/35
5954	CA1	114	2	Boston	Brotherhood Accident Ins			
5954	CA1	128	2	Boston	Mutual Ins Co.			
5954	CA2-3		2+1	PROVIDENCE   R.I.	PROVIDENCE GAS CO.		09/30/36	09/30/36
5955	CA1	44	2	BALTIMORE   MD.	B. & O. RR Co.		11/30/31	02/29/32
5955	CA1	49	2	Baltimore	Hochchild Kohn & Co.			



Table 7  
Pitney Bowes Oval Type CA

NO	TYPE	PMT	VALUE	TOWN	USER	REMARKS	EARLIEST	LATEST
5955	CA1	6	2	Oklahoma City	Natl Aid Life Ins Co.			
5955	CA1	9	2	Baltimore	Commercial Credit Co.			
5955	CA2		2	BALTIMORE   MD.	B. & O. RR Co.		08/30/30	08/30/30
5955	CA2-3		2+1	WASHINGTON   D.C.	KIPLINGER WASHINGTON AGY		04/08/39	05/24/41
5956	CA1,2-3	33	2,2+1	KANSAS CITY   MO.	Central Surety Ins Co.		08/08/29	12/01/36
5957	CA1	552	2	New York	*			
5957	CA2		2	NEW YORK   N.Y.	OWNERS & TENANTS ELEC.		09/09/38	11/01/38
5958	CA1	132	2	NEW YORK   N.Y.	1270 SIXTH AVE		11/22/35	06/24/40
5958	CA1	544	2	NEW YORK,N.Y.   WALL STREET STA.	Bank of America		04/06/27	11/23/31
5958	CA1	629	2	New York	General Baking Co.			
5958	CA1,2-3	1934	2,2+1	NEW YORK   N.Y.	U. S. Steel Corp		05/27/33	05/27/33
5959	CA3	172	20	NEW YORK   N.Y.	Dairymen's League			
5959	CA3	174	20	New York	Bank of Manhattan		OCT 1928	
5959	CA3	544	20	New York	Bank of America			
5959	CA4		20	?		PER H/S CAT		
5959	CA4-1		2+1	LAGRANGE   GA.	CALLAWAY MILLS		11/19/35	11/19/35
5960	CA1	28	2	NEWARK   N.J.	International Oxygen Co.		04/01/29	04/01/29
5960	CA2		2	Houston	Federal Land Bank			
5961	CA4-1		2+1	NEW ORLEANS   LA.	*		05/29/35	05/29/35
5962	CA1,2-3	30	2,2+1	MIAMI   FLA.	First Natl Bank		01/04/26	02/28/33
5963	CA1	1	2	Newark	Telephone Co.			
5963	CA1	1	2	PATERSON   N.J.	Saint Anthony's Guild		12/16/27	12/16/27
5963	CA1	106	2	NEW YORK   N.Y.	Cities Service Co.		01/28/28	01/28/28
5963	CA1	463	2	New York	Lenore Mfg Co.			
5963	CA1	55	2	NEW YORK   N.Y.	Funk & Wagnalls		02/17/28	02/17/28
5963	CA1,2-3	5	2,2+1	KANSAS CITY   MO.	Fidelity Natl Bank		05/05/30	06/26/36
5963	CA2-3		2+1	KANSAS CITY   MO.	W.T. KEMPER		03/05/34	11/05/37
5964	CA1	28	2	NEW YORK   N.Y.	Fisk & Son		10/02/28	10/02/28
5964	CA1	280	2	NEW YORK   N.Y.	McKay Publ Co., Wm. H.		05/05/32	05/05/32
5964	CA1	546	2	NEW YORK   N.Y.	Eugenics Publ. Co.		12/04/26	12/04/26
5964	CA1	55	2	New York	Funk & Wagnalls			
5965	CA1	66	2	NEW YORK   N. Y.	Quinlan Inc., K. M.			
5965	CA1,2-3	66	2,2+1	NEW YORK   N. Y.	Lamont, Corliss		11/26/29	09/24/38
5966	CA1	56	2	NEW YORK   N.Y.	Borgfeldt & Co.		12/31/26	03/14/27
5966	CA1,2-3	649	2,2+1	NEW YORK   N.Y.	Textile Banking		01/20/28	01/18/38
5967	CA1	25	2	Brooklyn	Williamsburgh Savings Ba			
5967	CA1	293	2	New York	Indiana Pipe Line Co.			
5967	CA1	471	2	New York	Natl Bur. of Casualty Un			
5967	CA1,2-3	172	2,2+1	NEW YORK   N.Y.	Dairymen's League		11/11/27	04/22/33
5968	CA1	182	2	NEW YORK   N.Y.	AMERICAN SURETY CO.		10/04/35	10/04/35
5968	CA1	37	2	NEW YORK   N.Y.	Mallinson & Co., H.		03/27/29	01/03/31
5969	CA1	558	2	New York	General Engineering Corp			
5969	CA1,2-3	25	2,2+1	NEW YORK   N.Y.	Franklin Simon & Co.		04/15/30	07/06/37
5969	CA2-3		2+1	NEW YORK   N.Y.	AMERICAN POWER & LIGHT		06/30/38	06/30/38
5970	CA1	546	2	NEW YORK   N.Y.	Eugenics Publ Co.		01/04/27	02/11/27
5970	CA1,2-3	2	2,2+1	JERSEY CITY   N.J.	Colgate Co.		06/13/28	10/08/35
5971	CA1	121	4	Boston	601 Shawmut Bank Bldg			
5971	CA1	135	4	Boston	Box 332			
5971	CA1	3	4	Boston	S. S. Pierce Co.			
5971	CA1	47	4	Boston	Liberty Mutual Life Ins			
5972	CA1	104	4	New York	Smith Co., F. H.			
5972	CA1	130	4	New York	Irving Bank & Trust Co.			
5972	CA1	146	4	New York	N. Y. Central RR Co.			
5972	CA1	33	4	Minneapolis	Northwest Natl Life Ins			
5972	CA1	49	4	New York	Chase Natl Bank			
5972	CA1	544	4	NEW YORK   N.Y.	Petroleum Co. of America		01/30/31	01/30/31
5972	CA1	769	4	New York	Grace Line Steamship Co.			
5973	CA1	4	4	Canton	Union Metal Mfg Co.			
5973	CA2		4	Cleveland	Midland Bank			
5974	CA1	1	2	Birmingham	First Natl Bank			
5974	CA1	31	2	Pittsburgh	Natl Fire Proofing Co.			
5975	CA1	1	2	FORT ATKINSON   WIS.	James Way Mfg Co.		07/15/27	07/26/27
5975	CA1	100	2	Chicago	Armour & Co.			
5975	CA1	333	2	CHICAGO   ILL.	Fox Sons Co., Peter		12/21/26	12/21/26
5975	CA1	45	2	DETROIT   MICH.	Chrysler Motor Co.		04/10/30	04/10/30

Table 7  
Pitney Bowes Oval Type CA

NO	TYPE	PMT	VALUE	TOWN	USER	REMARKS	EARLIEST	LATEST
5976	CA1	16	2	Dallas	Farm Bureau Cotton Assn			
5977	CA1	170	2	New York	Abercrombie & Fitch Co.			
5977	CA1,2-3	43	2,2+1	NEW YORK   N.Y.	Brooks Bros		12/14/27	03/08/33
5978	CA1	68	2	SAN FRANCISCO   CALIF.	Bond, Goodwin & Tucker		01/14/29	04/17/31
5978	CA2		2	SAN FRANCISCO   CALIF.	PACIFIC TELEPHONE CO.		05/29/35	05/29/35
5978	CA2-3		2+1	SAN FRANCISCO   CALIF.	PACIFIC TELEPHONE CO?		03/31/33	03/31/33
5979	CA1,2-3	1	2,2+1	NAUGATUCK, CONN.   UNION CITY STA.	Bristol Co.		01/06/27	06/29/33
5980	CA1	335	2	CHICAGO   ILL.	Mutual Life Ins Co.		03/14/29	03/14/29
5980	CA2-3		2+1	CHICAGO   ILL.	INDIANAPOLIS POWER & LGT		12/31/36	12/31/36
5980	CA2-3		2+1	RACINE   WIS.	S.C. JOHNSON & SON		11/09/37	01/24/38
5981	CA1	25	3	Boston	Old Colony Trust Co.			
5981	CA1	7	3	Dayton	Fyr-Fyter Co.			
5981	CA2		3	BOSTON, MASS.   STATE HOUSE STA.	STATE OF MASS.		12/14/36	04/30/37
5981	CA2		3	NEW YORK   N.Y.	CARSTAIRS		05/27/47	06/10/47
5981	CA2		3	NEW YORK   N. Y.	L.D. POST PUBLISHER		10/31/45	06/04/46
5982	CA1	1377	3	NEW YORK   N.Y.	MEENAN OIL CO.		04/20/39	04/20/39
5982	CA1	143	3	New York	Hallgarten & Co.			
5982	CA1	1739	3	New York	Blumenthal & Co., S.			
5982	CA1	2	3	YONKERS   N. Y.	World Book Co.		<JUL 32	
5982	CA1	29	3	New York	Chase Natl Bank			
5982	CA1	317	3	New York	General Foods Corp			
5982	CA1	371	3	New York	Farmers Loan & Trust Co.			
5982	CA1	471	3	New York	Natl Bur. of Casualty Un			
5982	CA1	494	3	New York	Oxford Universtiy Press			
5982	CA1	728	3	NEW YORK   N. Y.	Logan & Bryan		09/20/32	09/20/32
5983	CA1	1	3	Bethlehem	Bethlehem Steel Co.			
5983	CA1	147	3	Philadelphia	Baldwin Locomotive Works			
5983	CA1	47	3	Philadelphia	Atwater Kent Mfg. Co.			
5983	CA1	51	3	PHILADELPHIA   PA.	LEHIGH COAL & NAVIGATION		<JUL 32	
5983	CA1	6	3	SCRANTON   PA.	?		09/03/32	09/03/32
5983	CA2		3	SCHENECTADY   N.Y.	General Electric		01/24/36	05/29/36
5983	CA2		3	PHILADELPHIA   PA.	STANDARD OIL CO. OF PA.		08/22/33	11/08/34
5985	CA1	2	4	San Jose	Rosicrucian Order			
5986	CA1	296	4	Chicago	Strauss & Co., S. W.			
5986	CA1,1-1	174	4,4+½	CHICAGO   ILL.	Commerce Clearing House	2 SIZES OF PMT #		
5986	CA2-1		4+½	CHICAGO   ILL.	COMMERCE CLEARING HOUSE	ALSO USED WITH P-174		
5987	CA1 or 2		4			PER NEEDELS		
5987	CA6		3	CHARLESTON   W.VA.	STATE OF W.VA.		10/24/38	10/24/38
5987	CA6		3	SAINT LOUIS   MO.	PET MILK CO.		03/31/36	03/31/36
5988	CA3,4-1	5	2,2+1	ATLANTA   GA.	Gulf Refining Co.		02/08/32	02/07/33
5988	CA4		3	ROCHESTER   N. Y.	THE HALOID CO.		09/19/38	04/07/39
5989	CA1 or 2		6	*	*	PER NEEDELS		
5990	CA1,2-3	34	2,2+1	KANSAS CITY   MO.	Dodson & Co., B.		01/14/29	03/20/36
5991	CA1,2-3	84	2,2+1	LOS ANGELES   CALIF.	Title Ins & Trust Co.		03/22/28	03/17/36
5992	CA1,2-3	7	2,2+1	SPRINGFIELD   ILL.	Public Service Co.		04/12/27	12/21/36
5993	CA1,2-3	81	2,2+1	CLEVELAND   OHIO	Bingham, W.		11/07/27	04/29/33
5993	CA2		2	CLEVELAND   OHIO	W. BINGHAM CO.	ADL 1C PD REMOVED	10/27/34	09/22/37
5994	CA1	1	2	Topeka	Telephone Co.			
5994	CA1,2-3	8	2,2+1	NEW ORLEANS   LA.	Pan American Life Ins Co		10/09/31	10/20/36
5995	CA1	4	2	FLINT   MICH.	General Motors		09/20/30	09/20/30
5996	CA1	3	2	Lansing	Reo Motor Car Co.			
5996	CA1	86	2	DETROIT   MICH.	Winningham, C.		07/14/27	02/27/30
5996	CA2-3		2+1	DETROIT   MICH.	CHRYSLER CORP.		05/19/33	10/06/33
5997	CA1	3	2	Texarkana	Texas Natl Bank			
5997	CA2-3		2+1	ATLANTA   GA.	?		11/02/34	11/02/34
5997	CA2-3		2+1	CHATTANOOGA   TENN.	CHATTANOOGA MEDICINE CO.		07/18/40	07/18/40
5998	CA1	114	2	Boston	Brotherhood Accident Ins			
5998	CA1	12	2	Boston	United Drug Co.			
5998	CA1,2-3	7	2,2+1	BOSTON   MASS.	NEW ENGLAND Telephone Co		05/23/30	06/13/33

Table 7  
Pitney Bowes Oval Type CA

NO	TYPE	PMT	VALUE	TOWN	USER	REMARKS	EARLIEST	LATEST
5998	CA2		2	WATERTOWN   MASS.	NEW ENGLAND TELEPHONE CO		06/22/34	01/15/36
5999	CA1	26	2	New York	Telephone Co.			
5999	CA1	315	2	NEW YORK   N.Y.	Best & Co., A.		08/05/27	08/05/27
5999	CA1	5	2	Indianapolis	Atkins & Co., E. C.			
5999	CA1	8	2	New York	Guaranty Trust Co.			
5999	CA2-3		2+1	NEW YORK   N.Y.	N.Y. WORLD TELEGRAM		08/12/33	06/14/39
6000	CA3	104	1½	New York	Miller & Co., G. L.			
6000	CA3	13	2	NEW YORK   N.Y.	Review of Reviews		12/03/29	04/01/31
6000	CA3	179	1½	New York	American Gas & Electric			
6000	CA3	207	1½	New York	State Departments			
6000	CA3	362	1½	New York	French & Co., F.			
6000	CA3	370	1½	New York	S. P. A. D.			
6000	CA3	55	1½	NEW YORK   N.Y.	Funk & Wagnalls		NOTE B	
6000	CA3	637	1½	New York	Taylor & Co., J.			
6000	CA3	702	1½	New York	Charles Bruning Co.			
6000	CA4-1		2+1	SAINT LOUIS   MO.	?		07/09/34	07/09/34
6001	CA3	1	1½	Mount Vernon	Westchester Lighting Co.			
6001	CA3	1	2	Flushing	Telephone Co.			
6001	CA3	2	2	Brooklyn	Telephone Co.			
6001	CA3	2	1½	Paterson	Quackenbush Co.			
6001	CA3	315	1½	New York	Best & Co., A.			
6001	CA3	55	1½	NEW YORK   N.Y.	Funk & Wagnalls		NOTE B	
6001	CA3	71	1½	NEW YORK   N.Y.	Wiley & Sons, J.		NOTE B	
6001	CA3	84	1½	New York	Strauss & Co., S. W.			
6002	CA3	1	1½	Pottstown	Hydro United Tire			
6002	CA3	14	1½	Philadelphia	Michell Seed Co., H. F.			
6002	CA3	170	1½	PHILADELPHIA   PA.	United Gas Improvement C		1930'S?	
6002	CA3	55	1½	NEW YORK   N.Y.	Funk & Wagnalls		NOTE B	
6002	CA4		1½	PHILADELPHIA   PA.	UNITED GAS IMPROVEMENT		30'S/40'S	
6003	CA3	1	1½	Norfolk	Royster Guano Co.			
6003	CA3	55	1½	NEW YORK   N.Y.	Funk & Wagnalls		NOTE B	
6003	CA3b	70	5	CLEVELAND   OHIO	Laboratory Products Co.	VIA AIR MAIL	09/26/29	01/16/30
6003	CA4		2	SAN FRANCISCO   CALIF.	?		06/05/35	06/05/35
6004	CA3	1	2	DALLAS, TEX.   STA.K.	Federal Reserve Bank		06/01/29	06/01/31
6004	CA3	22	1½	Brooklyn	Investment News			
6004	CA3	226	1½	New York	Bonwit Teller			
6004	CA3	327	1½	New York	Walker & Heisler			
6004	CA3	362	1½	New York	French & Co., F.			
6004	CA3	373	1½	New York	Siegel, Levy Co.			
6004	CA3	55	1½	NEW YORK   N.Y.	Funk & Wagnalls		1927	
6004	CA3	87	1½	New York	General Motors			
6005	CA3	122	1½	New York	Macy & Co., R. H.			
6005	CA3	13	1½	Memphis	Happy Feed Mills			
6005	CA3	1653	1½	New York	Gimbel Bros			
6005	CA3	22	1½	Long Island City	The Big 3			
6005	CA3	238	1½	CLEVELAND   OHIO.	MITCHELL HERRICK & CO.		1930'S?	
6005	CA3	76	1½	New York	Spencer Trask & Co.			
6006	CA3	13	1½	Dayton	Egry Register			
6006	CA3	55	1½	NEW YORK   N.Y.	Funk & Wagnalls		NOTE B	
6006	CA3	6	1½	Cincinnati	American Products Co.			
6006	CA3	697	1½	New York	Interstate Trust Co.			
6007	CA3	10	1½	WASHINGTON   D.C.	Chamber of Commerce		NOTE B	
6007	CA3	222	1½	NEW YORK   N. Y.	American Express Co.		NOTE B	
6007	CA3	29	1½	Washington	Chamber of Commerce of t			
6007	CA3	55	1½	New York	Funk & Wagnalls			
6007	CA4		3	MILWAUKEE   WIS.	PHOENIX HOSIERY CO.		07/03/43	03/12/47
6008	CA3	118	2	BOSTON   MASS.	Universal Winding Co.		06/05/30	06/05/30
6008	CA3	55	1½	New York	Funk & Wagnalls			
6008	CA4-1		2+1	NEW ORLEANS   LA.	?		10/25/35	10/25/35
6009	CA3	23	1½	New Orleans	Pennick & Ford			
6009	CA3	6	1½	New Orleans	Marine Bank & Trust Co.			
6009	CA4-1		2+1	LANSING   MICH.	FARM BUREAU		01/24/36	01/16/40
6010	CA3,4-1	170	2,2+1	PHILADELPHIA   PA.	United Gas Improvement C		06/28/30	09/29/33
6010	CA4-1		2+1	PHILADELPHIA   PA.	1401 ARCH ST.		03/30/34	03/30/34

Table 7

## Pitney Bowes Oval Type CA

NO	TYPE	PMT	VALUE	TOWN	USER	REMARKS	EARLIEST	LATEST
6011	CA3	1	1½	Augusta	Needlecraft Magazine			
6011	CA3	14	1½	Atlanta	American Mills Co.			
6011	CA3,4-1	18	2,2+1	ALBANY   N.Y.	Woolworth Co.		11/04/30	03/30/33
6011	CA4		3	NEW YORK   N. Y.	MACY'S		05/07/45	12/18/52
6011	CA4		1¼			PER NEEDELS		
6012	CA3	1	2	PARLIN   N.J.	Du Pont de Nemours		06/10/30	03/10/31
6012	CA3-2	32	1½+1CO	Pittsburgh	Natl Electric Products C			
6013	CA3	1	1½	Cleveland	Union Trust Co.			
6013	CA3	83	1½	Cleveland	United Bankers Trust			
6013	CA3 or 4		2			PER NEEDELS		
6013	CA3,3-2	1	1½,1CO	Alliance	Campbell Co., W.			
6014	CA3	55	1½	New York	Funk & Wagnalls			
6014	CA3,4-1	24	2,2+1	SCHENECTADY   N.Y.	GENERAL Ice Cream Corp		06/06/30	09/30/32
6014	CA4-1		2+1	HENDERSON   N.C.	CAROLINA BAGGING CO.		12/23/36	12/23/36
6015	CA3	280	1½	Chicago	Western Union Telegraph			
6015	CA4		1½	Chicago	First Natl Bank			
6016	CA3	1	1½	NEW BRUNSWICK   N.J.				
6016	CA3	105	1½	PHILADELPHIA   PA.	Mawson & De Many		NOTE B	
6016	CA3	1125	1½	New York	Hill, Benjamin			
6016	CA3	123	1½	New York	Crowley Publications			
6016	CA3	16	1½	New York	Natl City Bank			
6016	CA3	207	1½	New York	State Departments			
6016	CA3	22	1½	Long Island City	The Big 3			
6016	CA3	261	1½	New York	Commercial Credit Corp			
6016	CA3	29	1½	NEW YORK   N. Y.	NATIONAL LEAD CO.		NOTE B	
6016	CA3	327	1½	New York	Walker & Heisler			
6016	CA3	34	1½	Philadelphia	Pratt Food Co.			
6016	CA3	43	1½	Newark	Driver-Harris Co.			
6016	CA3	471	1½	New York	Natl Bur. of Casualty Un			
6016	CA3	512	1½	NEW YORK   N. Y.	Barney & Co., C. D.		NOTE B	
6016	CA3	71	1½	New York	Wiley & Sons, J.			
6016	CA3	76	1½	NEW YORK   N. Y.	Spencer Trask & Co.		NOTE B	
6016	CA3	897	1½	New York	Hemphill, Noyes & Co.			
6016	CA3	98	1½	Philadelphia	Bonwit Teller			
6016	CA4		1½	PHILADELPHIA   PA.	UNITED GAS IMPROVEMENT		1930'S?	
6017	CA3	1227	1½	New York	Interstate Underwriters			
6017	CA3	170	1½	New York	Abercrombie & Fitch Co.			
6017	CA3	236	1½	New York	California Perfume Co.			
6017	CA3	43	1½	HARRISON   N.J.	Driver-Harris Co.		NOTE B	
6017	CA3	532	1½	NEW YORK   N.Y.	Calmar Steamship Co.		1928	
6017	CA3	55	1½	New York	Funk & Wagnalls			
6017	CA3	601	1½	New York	Minsch, Penn & Co.			
6017	CA3	697	1½	New York	Interstate Trust Co.			
6017	CA3	702	1½	New York	Charles Bruning Co.			
6017	CA3	83	1½	New York	Western Union Telegraph			
6017	CA3	96	1½	NEWARK   N.J.	NORTH AMERICAN ACCIDENT		1930'S?	
6017	CA3 or 4		1			PER NEEDELS		
6018	CA3	1	1½	Elkhorn	Holton, F.			
6018	CA3	1161	1½	New York	Franklin Surety			
6018	CA3	55	1½	NEW YORK   N. Y.	Funk & Wagnalls		NOTE B	
6018	CA4		2½					
6019	CA3	20	1½	Baltimore	Stewart & Co.			
6019	CA3	201	1½	New York	Merck & Co.			
6019	CA3	26	1½	Baltimore	Baltimore News			
6019	CA3	55	1½	NEW YORK   N.Y.	Funk & Wagnalls		NOTE B	
6020	CA3	681	1½	New York	220 W 42nd Street			
6020	CA4-1		2+1	MINNEAPOLIS   MINN.	WELLS-DICKEY CO.		09/21/34	02/05/36
6020	CA4-1		2+1	SAINT PAUL   MINN.	?		08/07/33	02/11/34
6021	CA1	3	4	Boston	S. S. Pierce Co.			
6021	CA1	44	4	BOSTON   MASS.	Natl Shawmut Bank		05/29/31	05/29/31
6022	CA1	21	4	Milwaukee	Second Ward Savings Bank			
6023	CA1	11	4	Portland	First Natl Bank			
6023	CA1	14	4	New Haven	Knights of Columbus			
6024	CA1	5	4	New Britain	Corbin, F. & F.			
6025	CA1	144	4	Boston	Gulf Refining Co.			
6025	CA1	16	4	Philadelphia	Postage Meter Co.			

Table 7

## Pitney Bowes Oval Type CA

NO	TYPE	PMT	VALUE	TOWN	USER	REMARKS	EARLIEST	LATEST
6025	CA1	174	4	Newton	Earnshaw Knitting Co.			
6025	CA1	2	4	Wilmington	Du Pont de Nemours			
6025	CA1	43	4	Boston	Public Service Co.			
6026	CA1	38	4	Buffalo	Chevrolet Motor Co.			
6027	CA1	10	4	Minneapolis	Federal Schools			
6028	CA3	144	1½	Chicago	Central Scientific Co.			
6028	CA3	3	3	Madison	State Departments			
6028	CA3	3	1½	MADISON   WIS.	STATE OF WISCONSIN		NOTE B	
6028	CA3,4-1	66	2,2+1	NEWARK   N.J.	Natl Oil Products Co.		05/26/32	04/10/36
6028	CA4-1		2+1	HARRISON   N.J.	PO BOX 2		06/16/37	09/22/38
6029	CA3	2	1½	KALAMAZOO   MICH.	Kalamazoo Binder Co.		NOTE B	
6029	CA3	81	2	MILWAUKEE   WIS.	PABST CO.		06/02/30	08/25/31
6029	CA4		2	Milwaukee	Telephone Co.			
6029	CA4		2	Milwaukee	Pabst Co.			
6029	CA4-1		2+1	TOLEDO   OHIO.	DEVILBISS CO.	PERIOD AFTER OHIO.	01/11/40	09/10/40
6029	CA4-1		2+1	TOLEDO   OHIO	DeVilbiss Co., The		04/18/35	05/15/40
6030	CA3	107	1½	Detroit	Durant Motor Co.			
6030	CA3	55	1½	NEW YORK   N. Y.	Funk & Wagnalls		1927	
6030	CA4		1½	READING   PA.			NOTE B	
6031	CA3	14	1½	NEW YORK   N.Y.	AT&T		1930'S?	
6031	CA3	180	1½	New York	Goldman & Bros, W. P.			
6031	CA3	21	1½	SYRACUSE   N.Y.	?		NOTE B	
6031	CA3	27	1½	BOSTON   MASS.	FIRST NATIONAL BANK		1930'S?	
6031	CA3	55	1½	NEW YORK   N. Y.	Funk & Wagnalls		1927	
6031	CA3	908	1½	NEW YORK   N.Y.			1930'S?	
6032	CA3	180	1½	New York	Goldman & Bros, W. P.			
6032	CA3	183	1½	New York	U. S. Hoffman M. C.			
6032	CA3	201	1½	New York	Merck & Co.			
6032	CA3,4-1	7	2,2+1	MINNEAPOLIS   MINN.	First Natl Bank		01/21/30	09/29/34
6032	CA4-1		2+1	SAINT PAUL   MINN.			09/07/35	10/13/36
6032	CA4-1		2+1	DULUTH   MINN.			06/28/35	06/28/35
6032	CA4-1		2+1	ALLENTOWN   PA.	BELL TELEPHONE OF PA.		11/01/41	11/01/41
6033	CA3	106	1½	CAMBRIDGE   MASS.	Houghton, Mifflin Co.		1927	
6033	CA3,4-1	3	2,2+1	DALLAS   TEXAS.	Sanger Bros		08/12/30	06/04/37
6034	CA3	1	1½	Little Silver	Lovett's Nursery			
6034	CA3	1227	1½	NEW YORK   N.Y.	?		NOTE B	
6034	CA3	1525	1½	NEW YORK   N. Y.	Trunk Line Assn		NOTE B	
6034	CA3	1607	1½	NEW YORK   N.Y.	BOX 610 CITY HALL STA.		PROB 30'S	
6034	CA3	1653	1½	New York	Gimbel Bros			
6034	CA3	22	1½	Long Island City	The Big 3			
6034	CA3	24	1½	Jersey City	1 Exchange Place			
6034	CA3	546	1½	New York	Eugenics Publ Co.			
6034	CA3	55	1½	NEW YORK   N. Y.	Funk & Wagnalls		NOTE B	
6034	CA3	771	1½	New York	N. Y. Stock Exchange			
6034	CA3 or 4		3			PER NEEDELS		
6035	CA3	38	1½	Buffalo	Chevrolet Motor Co.			
6035	CA3	55	1½	NEW YORK   N.Y.	Funk & Wagnalls		NOTE B	
6035	CA3	877	2	New York	60 Broadway			
6035	CA4		2	NEW YORK   N.Y.	60 BROADWAY		11/06/36	11/06/36
6035	CA4-1		2+1	NEW YORK   N.Y.	60 BROADWAY		11/21/32	11/21/32
6036	CA1	98	2	PITTSBURGH   PA.	ALLEGHENY COUNTY		10/09/35	09/27/38
6036	CA1,2-3	1	2,2+1	BINGHAMTON   N. Y.	Mitchell & Church Co.		10/21/30	03/28/33
6036	CA3	55	1½	New York	Funk & Wagnalls			
6037	CA3	3	1½	Lincoln	University Publ Co.			
6037	CA3	55	1½	New York	Funk & Wagnalls			
6037	CA3,4	9	2	KANSAS CITY   MO.	Larabee Flour Mills		12/22/30	07/03/35
6038	CA3	153	1½	New York	Am Soc of Civil Engineer			
6038	CA3	22	1½	Kansas City	Goodyear Co.			
6038	CA3	55	1½	NEW YORK   N. Y.	Funk & Wagnalls		1927	
6038	CA3	60	2	KANSAS CITY   MO.	Sears Roebuck		06/11/29	06/11/29
6038	CA3,4-1	6	2,2+1	KANSAS CITY   MO.	Stern Bros & Co.		07/01/30	03/04/37
6039	CA3	1328	2	New York	Federated Water Service			
6039	CA3	1366	2	NEW YORK   N.Y.	?		01/17/31	01/17/31
6039	CA3	22	1½	KANSAS CITY   MO.	Goodyear Co.		NOTE B	
6039	CA3	22	2	New York	Metropolitan Life Ins Co			
6039	CA3	284	2	NEW YORK   N.Y.	Liggett & Myers		04/29/30	04/29/30

Table 7  
Pitney Bowes Oval Type CA

NO	TYPE	PMT	VALUE	TOWN	USER	REMARKS	EARLIEST	LATEST
6039	CA3	55	1½	NEW YORK   N.Y.	Funk & Wagnalls		NOTE B	
6039	CA3	913	2	New York	Peabody, Smith			
6040	CA3,4-1	50	2,2+1	BOSTON   MASS.	State Street Trust Co.		08/14/30	06/16/33
6040	CA4		3	NEW YORK   N. Y.	RADIO CORP. OF AMERICA		01/25/41	01/25/41
6040	CA4		3	NEW YORK   N. Y.	HEMPHILL NOYES & CO.		11/25/41	11/25/41
6040	CA4		3	NEW YORK   N.Y.	CORPORATION TRUST CO.		09/29/43	09/29/43
6040	CA4-1		2+1	BIRMINGHAM   ALA.	LINDE AIR PRODUCTS CO.		12/20/35	07/09/36
6041	CA3	12	1½	SEATTLE   WASH.	Kelpe Koe		1930'S?	
6041	CA3	2	1½	OLYMPIA   WASH.			1930'S?	
6042	CA3	250	1½	NEW YORK   N.Y.	Hamilton Institute, A.		NOTE B	
6042	CA3	55	1½	New York	Funk & Wagnalls			
6043	CA3	173	1½	NEW YORK   N. Y.	N. Y. Title & Mortgage C		NOTE B	
6043	CA3	201	1½	New York	Merck & Co.			
6043	CA3	207	1½	New York	State Departments			
6043	CA4		3	NEW ORLEANS   LA.	INTERSTATE TRUST & BANK		04/01/46	04/01/46
6044	CA3	1	1½	Geneva	Patent Cereals Co.			
6044	CA3	14	1½	NEW YORK   N.Y.	?		1930'S?	
6044	CA3	174	1½	NEW YORK   N.Y.	BANK OF THE MANHATTAN		NOTE B	
6044	CA3	186	1½	NEW YORK   N.Y.	?		NOTE B	
6044	CA3	2	1½	Ithaca	Great League Federal Exc			
6044	CA3	21	1½	Syracuse	Lamson Co.			
6044	CA3	30	1½	SYRACUSE   N.Y.	Lamson Co.		NOTE B	
6044	CA3	37	1½	Rochester	Coleman Ltd., J. & J.			
6044	CA3	82	2	Cleveland	Kleinmann Realty Co.			
6044	CA4		1½	Syracuse	Lamson Co.			
6045	CA3	118	1½	New York	Weiss & Klau Co.			
6045	CA3	293	2	New York	Indiana Pipe Line Co.			
6045	CA3	55	1½	New York	Funk & Wagnalls			
6045	CA3	93	1½	New York	Stewart & Co.			
6045	CA3,4-1	7	2,2+1	NEW YORK   N. Y.	Altman & Co., B.		11/15/29	04/03/33
6045	CA4-1		2+1	NEW YORK   N. Y.	UNION PACIFIC RR		06/30/38	06/30/38
6046	CA3	55	1½	NEW YORK   N.Y.	Funk & Wagnalls		NOTE B	
6046	CA3,4-1	1	2,2+1	ABILENE   KANS.	SO. NEBR. POWER CO.		10/25/29	08/25/33
6047	CA3	113	1½	PHILADELPHIA   PA.	SuppleE-Biddle		NOTE B	
6048	CA3	1296	1½	New York	Kalak Review			
6048	CA3	21	1½	NEW YORK   N.Y.	CUNARD S.S. LINE		1935	
6048	CA3	55	1½	New York	Funk & Wagnalls			
6048	CA3	771	1½	New York	N. Y. Stock Exchange			
6048	CA3	897	1½	NEW YORK   N. Y.	Hemphill, Noyes & Co.		1930'S?	
6048	CA3	997	1½	NEW YORK   N. Y.	UNDERWOOD TYPEWRITER CO		NOTE B	
6048	CA4		1½	WILMINGTON   DEL.	PENNRoad CORP.		1930'S?	
6049	CA3	10	1½	Raleigh	State Departments - MVB			
6049	CA4		1½	Youngstown	*			
6050	CA3	1003	2	NEW YORK   N. Y.	Colgate & Co.		08/23/29	08/23/29
6051	CA1,2-3	49	2,2+1	NEW YORK   N.Y.	Chase Natl Bank		01/31/27	03/20/36
6052	CA1	491	2	New York	J. P. Morgan & Co.			
6052	CA1,2-3	15	2,2+1	NEW YORK   N. Y.	Central Hanover Bank		02/28/27	02/28/35
6052	CA2		2	NEW YORK   N. Y.	ABRAHAM & STRAUS		05/18/36	05/18/36
6052	CA2		2	FLUSHING   N.Y.	LONG ISLAND DAILY STAR		03/28/38	03/28/38
6052	CA2		2	NEW YORK   N.Y.	STANDARD OIL OF NY		06/14/40	06/14/40
6053	CA1	14	2	New York	AT&T			
6053	CA1	388	2	NEW YORK   N.Y.	Manufacturers Trust Co.		03/14/27	03/14/27
6053	CA1	608	2	NEW YORK   N.Y.	60 Broadway		12/27/27	12/27/27
6053	CA1,2-3	26	2,2+1	NEW YORK   N. Y.	N.Y. Telephone Co.		07/10/31	06/07/34
6054	CA1	106	2	NEW YORK   N.Y.	CITIES SERVICE CO.		12/29/26	12/29/26
6054	CA1	130	2	CHICAGO   ILL.	Herald Examiner		06/10/29	06/10/29
6054	CA1	19	2	Boston	Jordan Marsh Co.			
6054	CA1	3	2	Aurora	Metallic Mfg Co.			
6054	CA1	55	2	New York	Funk & Wagnalls			
6054	CA1	63	2	CHICAGO   ILL.	Hertz Co.		10/08/27	10/08/27
6054	CA2-3		2+1	BRISTOL   PA.	?		06/19/34	01/22/36
6055	CA1	17	2	LOUISVILLE   KY.	Straus & Sons, H.		10/01/30	10/01/30
6055	CA1	22	2	Louisville	Kentucky Utilities			
6055	CA2		2	DES MOINES   IOWA	DES MOINES WATER WORKS		09/19/38	03/19/41
6055	CA2-3		2+1	WICHITA   KANS.	?		02/05/35	01/17/36

Table 7  
Pitney Bowes Oval Type CA

NO	TYPE	PMT	VALUE	TOWN	USER	REMARKS	EARLIEST	LATEST
6056	CA1	207	2	NEW YORK   N.Y.	State Departments		04/07/27	04/07/27
6056	CA1	293	2	New York	Indiana Pipe Line Co.			
6056	CA1	55	2	NEW YORK   N.Y.	Funk & Wagnalls		10/17/30	03/03/31
6057	CA1,2-3	7	2,2+1	ST.PAUL   MINN.	Holm, Mike SECY OF STATE		02/13/31	06/12/33
6057	CA2		2	CHICAGO   ILL.	COMMONWEALTH EDISON CO.		09/18/34	05/28/35
6058	CA1,2-3	322	2,2+1	CHICAGO   ILL.	Natl City Co.		03/15/28	05/06/33
6059	CA1	43	2	MINNEAPOLIS   MINN.	Minnesota & Ontario Pape		09/14/28	06/30/30
6059	CA1	92	2	WASHINGTON   D.C.	Jepublican Natl Committe		04/26/32	04/26/32
6059	CA2-3		2+1	WASHINGTON   D.C.	AMERICAN RED CROSS		07/01/33	07/01/33
6060	CA1,2-3	568	2,2+1	NEW YORK   N.Y.	Schroder Bank		05/11/29	10/14/32
6061	CA1	55	2	New York	Funk & Wagnalls			
6061	CA1,2-3	364	2,2+1	CHICAGO   ILL.	Dearborn Chemical Co.		02/21/29	10/31/32
6062	CA1	506	2	NEW YORK   N.Y.	Nickerson & Co., J.		11/21/27	11/12/31
6063	CA1,2-3	572	2,2+1	NEW YORK   N.Y.	Natl Broadcasting Co.		11/15/27	02/06/35
6064	CA1	20	2	DES MOINES   IOWA	Sheuerman Bros		08/16/28	06/17/31
6064	CA2-3		2+1	NEWTON   IOWA	AUTOMATIC WASHER CO.		04/22/35	04/21/39
6065	CA1,2-3	6	2,2+1	PROVIDENCE   R. I.	State Departments		11/12/32	11/16/35
6066	CA1	3	2	MILWAUKEE   WIS.	FIRST WISCONSIN NAT BANK		10/14/33	11/29/33
6066	CA1	84	2	CLEVELAND   OHIO.	Natl Petroleum News		06/10/27	05/03/32
6066	CA2-3		2+1	MINNEAPOLIS   MINN.	NORTHWESTERN NAT. LIFE		09/11/35	02/11/38
6067	CA1	10	2	AKRON   OHIO.	General Tire & Rubber Co		01/18/28	09/16/30
6067	CA1	6	2	Cleveland	Postage Meter Co.			
6067	CA1,2-3	30	2,2+1	MEMPHIS   TENN.	Bruce Co., E. L.		02/15/37	10/12/38
6067	CA2-3		2+1	MEMPHIS   TENN.			08/18/36	08/18/36
6068	CA1	2	2	EVANSTON   ILL.	Row Petersen & Co.		09/05/30	09/05/30
6068	CA1	55	2	New York	Funk & Wagnalls			
6068	CA2-3		2+1	CHICAGO   ILL.	PORTLAND CEMENT ASS'N		02/26/34	09/04/36
6069	CA1	1	2	TONAWANDA   N.Y.	Remington Rand		04/13/27	11/03/27
6069	CA1	226	2	New York	Bonwit Teller			
6069	CA1	55	2	NEW YORK   N.Y.	Funk & Wagnalls		01/17/27	01/17/27
6069	CA1	7	2	JAMAICA   N.Y.	General Motors		04/09/30	04/19/32
6069	CA1	8	2	New York	Guaranty Trust Co.			
6070	CA1	55	2	New York	Funk & Wagnalls			
6070	CA1,2-3	8	2,2+1	CHICAGO   ILL.	Carson, Pirie, Scott		10/23/28	12/02/32
6070	CA2-3		2+1	CHICAGO   ILL.	AMERICAN NAT BANK & TRUS		04/15/35	09/01/37
6071	CA1	11	2	AKRON   OHIO	OHIO Edison Co.		07/21/30	03/31/31
6071	CA1	410	2	NEW YORK   N.Y.	STERN BROS.		11/15/33	05/16/36
6071	CA1	55	2	New York	Funk & Wagnalls			
6071	CA2		2	BURLINGTON   VT.	NEW ENGLAND TELEPHONE CO		09/14/42	09/14/42
6072	CA1	14	2	BOSTON   MASS.	MERCHANTS NATIONAL BANK		07/05/27	05/11/32
6072	CA1	44	2	BOSTON   MASS.	PO BOX 334		07/05/33	05/18/34
6072	CA1	55	2	NEW YORK   N.Y.	Funk & Wagnalls		01/26/27	01/26/27
6073	CA1	12	2	COLUMBUS   OHIO.	Columbus Power Co.		04/13/29	04/13/29
6073	CA1	55	2	New York	Funk & Wagnalls			
6073	CA1,2-3	267	2,2+1	NEW YORK   N. Y.	Woolworth Co.		01/28/31	09/21/34
6074	CA1	2	2	Charlotte	*			
6074	CA1	55	2	New York	Funk & Wagnalls			
6075	CA1	44	2	PITTSBURGH   PA.	South Pennsylvania Oil C		07/31/30	06/10/31
6075	CA1	44	2	Pittsburgh	Vandeventer, J. F.			
6075	CA1	55	2	New York	Funk & Wagnalls			
6076	CA1	157	2	CHICAGO   ILL.	?		11/25/35	11/25/35
6076	CA1	29	2	New York	Chase Natl Bank			
6076	CA1	3	2	YONKERS   N.Y.	Westchester Lighting Co.		01/28/27	03/26/30
6076	CA1	55	2	New York	Funk & Wagnalls			
6077	CA3	207	1½	New York	State Departments			
6077	CA3	55	1½	NEW YORK   N. Y.	Funk & Wagnalls		NOTE B	
6077	CA3,4-1	121	2,2+1	CHICAGO   ILL.	Colgate Palmolive Peet C		10/28/30	12/29/33
6077	CA4-1		2+1	CHICAGO   ILL.	FEDERAL LIFE INS. CO.		09/15/37	08/17/38
6079	CA3	1092	1½	New York	Tide Water Oil Co.			
6079	CA3	116	1½	New York	Brentanos, Inc.			
6079	CA3	1296	1½	New York	Kalak Review			
6079	CA3	1653	1½	New York	Gimbel Bros			
6079	CA3	207	1½	New York	State Departments			
6079	CA3	22	1½	Long Island City	The Big 3			

Table 7

## Pitney Bowes Oval Type CA

NO	TYPE	PMT	VALUE	TOWN	USER	REMARKS	EARLIEST	LATEST
6079	CA3	22	1½	BROOKLYN   N.Y.	Ashcroft-Hancock		NOTE B	
6079	CA3	43	1½	Newark	Driver-Harris Co.			
6079	CA3	55	1½	New York	Funk & Wagnalls			
6079	CA3	654	1½	New York	Frasse & Co., P. A.			
6079	CA3	803	1½	New York	Egyptian Lacquer Co.			
6079	CA3	84	1½	New York	Strauss & Co., S. W.			
6079	CA3-2	2	1½+1CO	Kearney	Congoleum-Nairn			
6080	CA3	1	2	ELDORADO   KANS.	Skelly Oil Co.		08/19/30	08/19/30
6080	CA3	47	2	Kansas City	Church of the Nazarene			
6080	CA3	55	1½	NEW YORK   N. Y.	Funk & Wagnalls		NOTE B	
6080	CA3	84	1½	New York	Strauss & Co., S. W.			
6080	CA3	93	1½	New York	Stewart & Co.			
6080	CA4-1		2+1	CHICAGO   ILL.	PURITY BAKERIES CORP.		10/09/33	06/08/34
6081	CA3	55	1½	NEW YORK   N.Y.	Funk & Wagnalls		NOTE B	
6081	CA3,4-1	883	2,2+1	NEW YORK   N. Y.	Butterick Publ Co.		09/03/30	06/14/39
6082	CA3 or 4		1			PER NEEDELS		
6082	CA3,4-1	927	2,2+1	NEW YORK   N.Y.	Sinclair Refining Co.		05/07/30	03/31/33
6082	CA4		2	GREENSBORO   N.C.	SO. BELL TELEPHONE CO.		06/12/41	06/12/41
6083	CA3	11	1½	Dayton	Delco Light Co.			
6083	CA3	116	1½	NEW YORK   N.Y.	Brentanos, Inc.		NOTE B	
6083	CA3	12	1½	Dayton	Delco Light Co.			
6083	CA3	175	1½	New York	Radio Corp of America			
6083	CA3	2110	1½	NEW YORK   N.Y.	GEO. B. GIBBONS & CO.		1934	
6083	CA3	249	1½	New York	Finchley Inc.			
6083	CA3	388	1½	New York	Manufacturers Trust Co.			
6083	CA3	471	1½	New York	Natl Bur. of Casualty Un			
6083	CA3	53	1½	Cleveland	Ames Co., The			
6083	CA3	581	1½	NEW YORK   N. Y.	?		NOTE B	
6083	CA3	821	1½	New York	Hoit, Rose & Finter			
6083	CA4		1½	NEW YORK   N.Y.	?		1930'S?	
6084	CA3	1	1½	South Norwalk	Cash, J.			
6084	CA3	18	2	New Haven	MacCullough & Co.			
6084	CA4-1		2+1	LOS ANGELES   CALIF.	CITY OF LOS ANGELES		10/10/34	04/08/36
6085	CA3	21	1½	Springfield	U. S. Envelope Co.			
6085	CA4		2	Houston	*			
6086	CA3	407	3	NEW YORK   N.Y.	PUBLIC NATIONAL BANK		01/22/35	01/22/35
6086	CA3	92	1½	Cleveland	Richman Bros			
6086	CA4		2	NASHVILLE   TENN.	Jarman Shoe Co.		05/14/30	05/14/30
6086	CA4		3	HARRISBURG   PA.	State Departments		04/02/37	04/02/37
6086	CA4		3	WILMINGTON   DEL.	DuPont		01/06/36	01/07/36
6086	CA4		3	CHICAGO   ILL.	CRACKER JACK CO.		01/10/42	01/10/42
6086	CA4		3	BERWYN   ILL.	PUBLIC SERVICE CO.		04/14/48	04/14/48
6086	CA4		1¼	NEW YORK   N. Y.	JOURNAL OF ACCOUNTANCY		NOTE H	
6087	CA3	174	1½	CHICAGO   ILL.	Corporation Trust Co.		NOTE B	
6087	CA3	253	1½	Chicago	Beckley-Ralston			
6087	CA3	30	1½	Chicago	Harris Trust & Savings B			
6087	CA3	351	2	Chicago	Lee Mfg Co.			
6087	CA4		1½	Milwaukee	*			
6087	CA4		1½	Chicago	Commerce Clearing House			
6088	CA3	175	2	BOSTON   MASS.	New England Power Co.		08/17/29	11/26/29
6089	CA3	11	1½	ALBANY   N.Y.	State Departments		NOTE B	1930'S?
6089	CA4		1½	PHILADELPHIA   PA.	PENN MUTUAL LIFE INS CO			
6090	CA3	478	2	NEW YORK   N.Y.	UNIVERSAL CARLOADING		09/28/34	11/01/35
6090	CA3	491	2	NEW YORK   N.Y.	J. P. Morgan & Co.		03/10/31	06/29/31
6090	CA3,3-2	10	1½,1CO	DES MOINES   IOWA	Meredith Publ Co.		NOTE B	
6090	CA4		2½	NEW YORK   N. Y.		BLK. RT. ABOVE FRAN	NOTE H	
6091	CA3	144	1½	Boston	Gulf Refining Co.			
6091	CA3	39	1½	Boston	Chase & Sanborn			
6091	CA3	54	1½	Boston	Gillette Razor Co.			
6091	CA3	91	1½	Boston	Coffin & Burr			
6091	CA3 or 4		2			PER NEEDELS		
6091	CA4		1½	Boston	Crawford Hollodge			
6092	CA3	222	2	NEW YORK   N.Y.	American Express Co.		12/16/30	01/23/32
6092	CA3	361	1½	NEW YORK   N.Y.	Gregg Publ Co.		NOTE B	
6092	CA3	55	1½	NEW YORK   N. Y.	Funk & Wagnalls		NOTE B	
6092	CA4-1		2+1	NEW YORK   N.Y.	BEST FOODS CO.		11/08/34	01/09/36



Table 7  
Pitney Bowes Oval Type CA

NO	TYPE	PMT	VALUE	TOWN	USER	REMARKS	EARLIEST	LATEST
6092	CA4-1		2+1	NEW YORK   N.Y.	IRVING TRUST CO.		06/30/38	11/30/38
6093	CA3	62	2	LOS ANGELES   CALIF.	Union Oil Co.		12/13/29	12/11/30
6093	CA3 or 4		3			PER NEEDELS		
6093	CA4-1		2+1	PHILLIPSBURG   N.J.	J.T. BAKER CHEMICAL CO.		08/18/37	09/26/38
6093	CA4-1		2+1	NEW YORK   N. Y.	?		09/28/36	09/28/36
6093	CA4-1		2+1	JERSEY CITY   N. J.	?		06/28/39	06/28/39
6093	CA4-1		2+1	CHICAGO   ILL.	S.D. LEIDESDORF & CO.		07/11/44	07/11/44
6094	CA3	1	2	Santa Monica	Telephone Co.			
6094	CA3	55	1½	NEW YORK   N. Y.	Funk & Wagnalls		1927	
6094	CA3	658	1½	New York	Bank of Manhattan			
6094	CA3,4-1	130	2,2+1	NEW YORK   N.Y.	Irving Bank & Trust Co.		03/16/32	04/21/33
6094	CA4-1		2+1	NEW YORK   N. Y.	INTERSTATE UNDERWRITERS		03/08/35	03/08/35
6095	CA3	1056	2	NEW YORK   N. Y.	50 Broadway		05/15/30	05/15/30
6095	CA3	119	1½	NEW YORK   N.Y.	McGraw-Hill Co.		NOTE B	
6095	CA3	55	1½	NEW YORK   N.Y.	Funk & Wagnalls		1927	
6096	CA3	55	1½	New York	Funk & Wagnalls			
6096	CA3	572	1½	NEW YORK   N.Y.	Palmer Co., A. N.		NOTE B	
6096	CA3	97	2	SAN FRANCISCO   CALIF.	City Departments		06/24/29	05/21/31
6096	CA4		3	NEW YORK   N.Y.	METROPOLITAN LIFE INS		03/19/51	08/08/56
6097	CA1	351	2	CHICAGO   ILL.	Lee Mfg Co.		09/26/30	09/26/30
6097	CA1	55	2	New York	Funk & Wagnalls			
6097	CA2-3		2+1	EVANSTON   ILL.	FIRST NATIONAL BANK		03/19/33	05/11/36
6098	CA1,2-3	21	2,2+1	SAINT LOUIS   MO.	Shell Petroleum Co.		04/12/27	09/27/33
6099	CA1	100	2	Chicago	Armour & Co.			
6099	CA1	15	2	CHICAGO   ILL.	Commonwealth Edison Co.		12/29/28	02/07/31
6099	CA1	55	2	New York	Funk & Wagnalls			
6099	CA1	8	2	Chicago	Carson, Pirie, Scott			
6100	CA1	9	2	JERSEY CITY   N.J.	Martin & Co.		05/02/29	05/02/29
6100	CA1,2-3	99	2,2+1	NEW YORK   N.Y.	General Motors		04/08/30	09/11/37
6101	CA1	1	2	ITHACA   N. Y.	Assoc Gas & Electric Sys		12/23/27	03/09/29
6101	CA1	55	2	New York	Funk & Wagnalls			
6101	CA1,2-3	32	2,2+1	ROCHESTER   N.Y.	Sibley, Lindsay & Carr		06/10/30	07/11/33
6102	CA1	343	2	CHICAGO   ILL.	Methodist Brotherhood		06/03/27	07/24/28
6102	CA2-3		2+1	CHICAGO   ILL.	S. KARPEN & BROS.		01/08/37	01/08/37
6103	CA1	495	2	NEW YORK   N.Y.	26 Broadway		06/17/29	06/17/29
6103	CA1	61	2	CLEVELAND   OHIO.	Higbee Co.		04/06/27	05/31/27
6104	CA1,2-3	1	2,2+1	JOLIET   ILL.	American Saw Co.		03/16/27	06/25/36
6105	CA1	158	2	New York	Commercial Investment Tr			
6105	CA1	5	2	TRENTON   N. J.	Goldberg's		02/18/27	02/18/27
6105	CA1	590	2	NEW YORK   N.Y.	Industrial Acceptance Co		11/29/27	11/29/27
6106	CA1,2-3	4	2,2+1	SAINT LOUIS   MO.	Brown Shoe Co.		02/24/27	03/22/33
6107	CA1	277	2	NEW YORK   N.Y.	Bigelow-Hartford Co.		11/22/28	08/13/31
6108	CA1	1	2	Frenchtown	Cooley, Elden E.			
6108	CA1,2-3	2	2,2+1	DALLAS   TEXAS.	Telephone Co.		06/17/30	01/11/33
6109	CA1	3	2	PONTIAC   MICH.	General Motors		11/28/28	02/18/29
6109	CA1	30	2	DETROIT   MICH.	Hudson Co., J. L.		01/03/28	01/03/28
6110	CA1	1	2	Mount Vernon	Westchester Lighting Co.			
6110	CA1	5	2	Duluth	Duluth Herald			
6110	CA2		2	SAINT PAUL   MINN.	?		11/15/33	03/02/34
6111	CA1,2-3	347	2,2+1	CHICAGO   ILL.	Lyon & Healy		06/13/27	08/29/33
6112	CA1	2	2	YONKERS   N. Y.	World Book Co.		12/19/27	05/09/32
6113	CA1	106	2	NEW YORK   N.Y.	CITIES SERVICE CO.		02/27/27	02/27/27
6113	CA1	15	2	ROCHESTER   N.Y.	B. FORMAN CO.		08/28/33	08/28/33
6113	CA1	55	2	NEW YORK   N.Y.	Funk & Wagnalls		11/29/29	11/29/29
6113	CA1	598	2	New York	Johns-Manville Co.			
6113	CA1	616	2	NEW YORK   N. Y.	Metropolitan Casualty In		10/20/27	10/20/27
6113	CA1	78	2	Buffalo	Houde Engineering			
6113	CA2-3		2+1	BUFFALO N.Y.   STA.D.	Larkin Co.		08/14/34	10/27/39
6114	CA1	2	2	BUFFALO   N.Y.	Postage Meter Co.		05/28/28	05/28/28
6114	CA1	34	2	BUFFALO   N. Y.	Currier-Express		08/31/29	08/31/29
6115	CA1	32	2	BUFFALO   N.Y.	Schoellkopf, Hutton & Po		10/15/28	09/15/30
6116	CA1	106	2	CAMBRIDGE   MASS.	Houghton, Mifflin Co.		10/29/29	05/24/32
6116	CA2-3		2+1	Boston	Loyal Ins Co.			
6117	CA1,2-3	5	2,2+1	EVANSTON   ILL.	Public Service Co.		01/19/33	01/19/33
6117	CA2		2	CHICAGO   ILL.	NORTHERN TRUST CO.		10/28/39	01/08/40

Table 7  
Pitney Bowes Oval Type CA

NO	TYPE	PMT	VALUE	TOWN	USER	REMARKS	EARLIEST	LATEST
6117	CA2-3		2+1	CHICAGO   ILLS.	CONINENTAL CASUALTY CO.		10/09/37	03/22/38
6118	CA1,2-3	67	2,2+1	CLEVELAND   OHIO.	American Multigraph Sale		07/09/27	01/06/33
6118	CA2		2	CLEVELAND   OHIO	CLEVELAND NEWS		12/23/37	11/03/38
6119	CA3	1	2	Silver Creek	Howes Co., S.			
6120	CA1,2-3	3	2,2+1	WATERLOO   IOWA	Repass Co.		12/17/28	04/23/36
6121	CA1	158	2	New York	Commercial Investment Tr			
6121	CA1	371	2	New York	Farmers Loan & Trust Co.			
6121	CA1,2-3	1809	2,2+1	NEW YORK   N. Y.	Mutual Life Ins Co.		01/28/32	08/20/32
6121	CA2-3		2+1	NEW YORK   N.Y.	50 WALL ST.		06/01/37	06/01/37
6122	CA1,2-3	1	2,2+1	ALBERT LEA   MINN.	American Gas Machine Co.		01/17/28	11/02/35
6123	CA1	1312	2	NEW YORK   N.Y.	Consolidated Cigar Corp		02/06/30	02/06/30
6123	CA1	3	2	CANTON   OHIO.	Climalin Co.		05/16/27	05/16/27
6123	CA1	93	2	CLEVELAND   OHIO.	OHIO Public Service Co.		06/09/28	06/09/28
6123	CA1,2-3	6	2,2+1	LONG ISLAND CITY   N.Y.	Utility Oil Corp		04/25/32	04/27/39
6124	CA1	87	2	CLEVELAND   OHIO	Bourne-Fuller		07/07/27	12/03/29
6124	CA2-3		2+1	YOUNGSTOWN   OHIO.	LEE RUBBER AND TIRE		06/29/34	02/17/42
6125	CA1,2-3	1	2,2+1	GREENWICH   CONN.	Conde-Nast		02/08/27	05/28/35
6126	CA1	87	2	DETROIT   MICH.	Community Fund		05/31/30	05/31/30
6127	CA1,2-3	35	2,2+1	KANSAS CITY   MO.	Lee Co., H.		04/10/28	05/28/38
6128	CA1,2-3	256	2,2+1	NEW YORK   N. Y.	Bloomingdale's		07/23/28	11/22/34
6129	CA1,2-3	4	2,2+1	JACKSONVILLE   FLA.	SO. BELL Telephone Co.		09/30/30	08/31/33
6130	CA1	569	2	New York	Union Pacific RR Co.			
6130	CA1	83	2	NEW YORK   N.Y.	Western Union Telegraph		01/05/28	07/15/30
6130	CA2		2	Toledo	Airway Electric Applianc			
6131	CA1	2	2	Tulsa	Cities Service Oil Co.			
6131	CA1	6	2	South Bend	Studebaker Watch Co.			
6132	CA1	72	2	Buffalo	215 Main Street			
6132	CA1,2-3	4	2,2+1	CEDAR RAPIDS   IOWA.	Inter-Ocean Co.		1929	01/29/35
6133	CA1	4	2	Bridgeport	Bridgeport Gas Co.			
6134	CA1	593	2	New York	Butler's			
6134	CA1,2-3	6	2,2+1	DALLAS   TEXAS.	Magnolia Petroleum		06/05/30	12/30/32
6135	CA1	5	2	LONG ISLAND CITY   N.Y.	Long Island Power Co.		10/26/29	10/26/29
6135	CA1	569	2	New York	Union Pacific RR Co.			
6135	CA1,2-3	5	2,2+1	CAMDEN   N.J.	N.J. BELL Telephone Co.		06/26/31	11/11/32
6136	CA1,2-3	1	2,2+1	MOUNT VERNON   N.Y.	Westchester Lighting Co.		07/20/27	11/28/32
6137	CA1	4	2	Evanston	City Natl Bank			
6137	CA2-3		2+1	CHICAGO   ILL.	WAWAK CO.		02/13/39	02/13/39
6138	CA1,2-3	8	2,2+1	SEATTLE   WASH.	Seattle Power Co.		05/11/28	01/26/33
6139	CA1	100	2	Chicago	Armour & Co.			
6139	CA1	356	2	Chicago	Kraft-Phenix Cheese Co.			
6139	CA1	363	2	Chicago	The Fair			
6139	CA1	523	2	Chicago	Cadillac Motor Co.			
6139	CA1	6	2	SOUTH BEND   IND.	Ind Credit Agy/S.B.WATCH		01/31/28	12/17/29
6140	CA1	594	2	New York	Pennsylvania Shale Brick			
6141	CA3	5	2	Syracuse	Childs & Co.			
6142	CA1	130	2	NEW YORK   N.Y.	Irving Bank & Trust Co.		02/02/29	04/08/30
6142	CA1	189	2	NEW YORK   N.Y.	International Paper Co.		02/05/32	02/05/32
6142	CA1	388	2	New York	Manufacturers Trust Co.			
6142	CA1	595	2	New York	*			
6142	CA1	596	2	New York	Gulf Refining Co.			
6143	CA1	7	2	CHATTANOOGA   TENN.	Provident Life & Acciden		04/14/27	11/13/29
6143	CA1,2-3	1	2,2+1	HEMPSTEAD   N. Y.	N.Y. Telephone Co.		09/30/31	02/28/36
6144	CA1,2-3	1	2,2+1	WILMINGTON   DEL.	Hercules Powder Co.		06/17/27	04/13/34
6145	CA1	121	2	Philadelphia	Colonial Trust Co.			
6145	CA1,2-3	1	2,2+1	WILMINGTON   DEL.	Hercules Powder Co.		05/08/33	09/25/34
6145	CA2-3		2+1	PHILADELPHIA,PA.   NORTH PHILA.STA.	Sears Roebuck		12/11/34	01/11/36
6146	CA1	1	2	Indianapolis	Indiana Power & Light Co			
6146	CA2		2	CHICAGO   ILL.	HARRIS TRUST & SAVINGS		11/22/33	01/15/34
6146	CA2		2	CENTRALIA   ILL.	?		10/03/40	10/03/40
6147	CA1,2-3	7	2,2+1	YOUNGSTOWN   OHIO.	General Fireproofing Co.		10/04/27	06/25/34
6147	CA2		2	MEMPHIS   TENN.	SOUTHERN BELL TELEPHONE		09/12/42	02/26/44
6148	CA1	39	2	KANSAS CITY   MO.	Great Western Paint Co.		07/30/30	07/30/30
6149	CA1	5	2	Syracuse	Childs & Co.			

Table 7  
Pitney Bowes Oval Type CA

NO	TYPE	PMT	VALUE	TOWN	USER	REMARKS	EARLIEST	LATEST
6149	CA1,2-3	15	2,2+1	ROCHESTER   N.Y.	Forman Co., B.		02/01/32	06/07/35
6150	CA1,2-3	9	2,2+1	CLEVELAND   OHIO.	Brown Fence Co.		05/16/27	06/25/37
6151	CA1,2-3	4	2,2+1	CHARLESTON   W.VA.	State Departments		04/05/29	07/24/35
6152	CA1	613	2	NEW YORK   N.Y.	GRAND Stores, F. & W		07/17/27	08/26/30
6152	CA1,2-3	1	2,2+1	ELIZABETH   N.J.	N.J. BELL Telephone Co.		11/02/32	08/28/33
6153	CA1,2-3	602	2,2+1	NEW YORK   N.Y.	Liberty Mutual Ins Co.		06/19/28	03/12/36
6154	CA1,2-3	81	2,2+1	NEW YORK   N.Y.	N. Y. Trust Co.		06/15/27	03/07/36
6155	CA1	204	2	New York	Bank of the United State			
6155	CA1	55	2	NEW YORK   N.Y.	Funk & Wagnalls		09/22/28	06/07/29
6155	CA1,2-3	388	2,2+1	NEW YORK   N.Y.	Manufacturers Trust Co.		11/06/29	04/14/36
6156	CA1,2-3	1	2,2+1	JOPLIN   MO.	Empire Electric Co.		10/26/29	09/28/36
6157	CA1	40	2	BUFFALO   N.Y.	Federal Radio Co.		01/04/29	01/04/29
6157	CA1	9	2	Syracuse	Hall-McChesney Co.			
6158	CA2-3		2+1	NEW YORK   N.Y.	BOX 1217 CHURCH ST STA		09/08/39	01/08/41
6159	CA1	90	2	Cleveland	Natl Carbon Co.			
6159	CA1,2-3	9	2,2+1	YOUNGSTOWN   OHIO.	Republic Rubber Co.		05/26/30	05/04/33
6159	CA2-3		2+1	CLEVELAND   OHIO	?		07/20/34	07/20/34
6160	CA1,2-3	7	2,2+1	ROCHESTER N.Y.   EAST AVE STA.	Rochester Gas & Electric		11/30/27	02/02/34
6161	CA1,2-3	6	2,2+1	BIRMINGHAM   ALA.	SO. BELL Telephone Co.		11/21/29	06/15/38
6162	CA1	513	2	New York	Bell Investment Co.			
6162	CA2		2	New York	Bank of the United State			
6163	CA1	12	2	DAYTON   OHIO.	Delco Light Co.		04/17/29	02/06/30
6163	CA1	2	2	CINCINNATI   OHIO.	Western & Southern Life		02/17/31	06/23/32
6163	CA1	94	2	Cleveland	Fisher Body Co.			
6164	CA1	2	2	Middletown	American Rolling Mills			
6164	CA1	44	2	CINCINNATI   OHIO.	Oskamp Nolting Co.		11/22/29	11/22/29
6165	CA1,2-3	2	2,2+1	BALTIMORE   MD.	Hutzler Bros		10/20/28	08/01/33
6166	CA1	644	2	New York	Station A, Box 56			
6166	CA1,2-3	119	2,2+1	NEW YORK   N. Y.	McGraw-Hill Co.		08/08/28	09/13/37
6167	CA1	39	2	BUFFALO   N. Y.	Merchants Mutual Casuall		06/28/30	AUG 31
6168	CA1	1	2	LONG ISLAND CITY   N.Y.	Union Carbide		12/12/27	07/13/29
6168	CA1	679	2	New York	A. T. & Santa Fe RR Co.			
6168	CA1,2-3	144	2,2+1	NEW YORK   N.Y.	Arnold Constable & Co.		05/02/30	09/29/34
6169	CA1	625	2	NEW YORK   N.Y.	General Baking Co.		07/27/28	07/27/28
6169	CA1,2-3	2	2,2+1	BRIDGEPORT   CONN.	American Chain Co.		12/20/28	08/15/32
6170	CA1,2-3	12	2,2+1	NEW ORLEANS   LA.	Ins Securities		04/26/29	12/06/32
6170	CA2		2	BOSTON   MASS.	60 CONGRESS ST.		12/22/38	12/22/38
6171	CA1	1	2	SCHENECTADY   N.Y.	General Electric Co.		04/09/29	01/22/32
6171	CA1	31	2	SEATTLE   WASH.	NORTHERN LIFE INS. CO.		11/16/35	11/16/35
6171	CA1	72	2	San Francisco	Howard Auto Co.			
6171	CA2-3		2+1	TACOMA   WASH.			11/30/39	11/30/39
6172	CA1	3	2	LONG ISLAND CITY   N.Y.	Loose-Wiles Biscuit Co.		12/12/27	08/21/29
6173	CA1	2	2	SAN JOSE   CALIF.	Rosicrucian Order		02/04/28	12/17/31
6173	CA2-3		2+1	SAN JOSE   CALIF.			10/06/36	10/06/36
6173	CA2-3		2+1	SEATTLE   WASH.	SCHWABACHER HARDWARE CO		10/27/39	11/14/45
6174	CA1	33	2	Newark	Motor Finance Corp			
6174	CA1	381	2	New York	Stehli Corp			
6174	CA2-3		2+1	NEWARK   N.J.	GEORGE B. TURTON		10/14/32	10/14/32
6175	CA1	119	2	Philadelphia	Ins Co. of North America			
6175	CA1,2-3	130	2,2+1	PHILADELPHIA   PA.	LUCHENBACH S.S. CO.		08/24/29	01/10/40
6176	CA1,2-3	402	2,2+1	NEW YORK   N.Y.	United Cigar Stores		12/11/28	11/20/33
6176	CA2-3		2+1	TROY   N.Y.	MANUFACTURERS NAT.BANK		08/15/39	07/02/46
6177	CA1	106	2	NEW YORK   N. Y.	CITIES SERVICE CO.		06/29/27	06/29/27
6177	CA1	33	2	NEW YORK   N. Y.	Cohn, Hall, Marx Co.		12/06/29	12/06/29
6177	CA2		2	South Bend	Lois Ross			
6178	CA1,2-3	6	2,2+1	ATLANTA   GA.	First Natl Bank		10/09/29	01/15/34
6179	CA1,2-3	85	2,2+1	LOS ANGELES   CALIF.	First Natl Bank		09/29/28	12/09/36
6180	CA1,2-3	28	2,2+1	CLEVELAND   OHIO	Premier Vacuum Cleaner		10/31/29	01/02/41
6181	CA1	53	2	BROOKLYN   N.Y.	Gray Envelope Co.		07/28/27	07/28/27
6181	CA1,2-3	829	2,2+1	NEW YORK   N.Y.	Royal Bank of Canada		12/11/28	10/01/32
6182	CA1	12	2	TAMPA   FLA.	Swann & Co., J.		11/30/28	12/05/31
6182	CA2-3		2+1	BOSTON   MASS.	PO DRAWER 5266/2364		05/24/33	04/14/34

Table 7  
Pitney Bowes Oval Type CA

NO	TYPE	PMT	VALUE	TOWN	USER	REMARKS	EARLIEST	LATEST
6183	CA1,2-3	9	2,2+1	COLUMBUS   OHIO.	Lazarus, F. & R.		05/14/28	01/31/35
6184	CA1	13	2	Brooklyn	Brooklyn Edison			
6184	CA1	291	2	PHILADELPHIA   PA.	Stetson & Blackman		04/02/31	04/02/31
6184	CA1	6	2	NEW YORK   N.Y.	Natl City Bank		09/27/28	01/22/29
6185	CA1	100	2	NEW YORK   N.Y.	Fox Film Corp		01/18/30	01/18/30
6185	CA1	581	2	New York	First Natl Bank			
6185	CA1	734	2	New York	Hotel Astor			
6185	CA2-3		2+1	TOLEDO   OHIO	PO BOX 946		04/12/33	04/12/33
6186	CA1	1	2	DAYTON, OHIO   STA. C	Natl Cash Register Co.		10/01/28	07/10/31
6186	CA2-3		2+1	AKRON   OHIO	?		03/31/33	03/31/33
6186	CA2-3		2+1	CHICAGO   ILL.	MACMILLAN CO.		03/06/39	03/06/39
6187	CA1,2-3	3	2,2+1	FLUSHING   N.Y.	Brooklyn Union Gas Co.		10/15/29	07/19/33
6188	CA1,2-3	257	2,2+1	NEW YORK   N. Y.	Nestle & Co., C.		01/13/31	11/21/35
6189	CA1	22	2	NEW YORK,N.Y.   MADISON SQUARE STA.	Metropolitan Life Ins Co		10/29/28	11/30/29
6189	CA1	22	2	NEW YORK   N.Y.	Metropolitan Life Ins Co		09/08/27	09/26/28
6189	CA1	314	2	NEW YORK   N.Y.	Baumann, Ludwig		02/05/31	04/04/32
6189	CA2		2	NEW YORK   N.Y.	AMERICAN POWER & LIGHT		12/17/36	12/17/36
6189	CA2		2	NEW YORK   N. Y.	NEW YORK CENTRAL RR		01/30/37	01/30/37
6189	CA2-3		2+1	NEW YORK   N.Y.	RETAILERS CREDIT CO.		09/02/32	09/02/32
6190	CA1	35	2	PITTSBURGH   PA.	CITY OF PITTSBURGH		06/23/34	06/23/34
6190	CA1,2-3	40	2,2+1	NEW ORLEANS   LA.	Feibleman & Co., L.		09/27/28	02/03/33
6191	CA1	135	2	BOSTON   MASS.	Box 332		01/18/29	01/18/29
6191	CA2		2	NEW ORLEANS   LA.	?		05/23/35	05/23/35
6191	CA2		2	BOSTON   MASS.	?		04/18/39	04/18/39
6192	CA1,2-3	623	2,2+1	NEW YORK   N.Y.	Otis Elevator Co.		07/01/27	06/29/34
6193	CA1	13	2	BROOKLYN   N.Y.	Brooklyn Edison		10/07/27	02/06/29
6193	CA1	6	2	NEW YORK   N. Y.	Natl City Bank		12/31/29	06/07/30
6194	CA1	106	2	New York	Cities Service Co.			
6194	CA1	1502	2	NEW YORK   N.Y.	Cracker Jack Co.		11/28/30	11/28/30
6194	CA1	312	2	NEW YORK   N.Y.	Simplex Sampling Assn		12/24/29	12/24/29
6194	CA1	47	2	NEW YORK,N.Y.   TIMES SQUARE STA.	Subway Advertising Co.		08/31/28	08/31/28
6194	CA1	569	2	New York	Union Pacific RR Co.			
6195	CA1,2-3	29	2,2+1	ATLANTA   GA.	Beck & Gregg Hardware Co		03/31/33	03/31/33
6196	CA1	1586	2	NEW YORK   N.Y.	KIDDER PEABODY & CO.		05/28/36	05/28/36
6196	CA1	708	2	NEW YORK   N.Y.	American Jersey Cattle C		04/19/28	09/05/30
6196	CA1	932	2	New York	Franklin Society			
6197	CA1	46	2	Cincinnati	McCullough Son & Co.			
6197	CA1	59	2	Cincinnati	R. B. Clothing Co.			
6197	CA2		2	MINNEAPOLIS   MINN.	?		08/08/34	08/08/34
6198	CA1	228	2	New York	Telephone Co.			
6199	CA1	53	2	NEW YORK   N.Y.	Burroughs Adding Machine		02/06/28	02/06/28
6199	CA1	699	2	New York	*			
6199	CA1,2-3	1223	2,2+1	NEW YORK   N. Y.	United Fruit Co.		12/17/30	03/22/34
6200	CA1,2-3	8	2,2+1	YOUNGSTOWN   OHIO	Truscon Steel Co.		06/26/28	11/12/35
6201	CA1	1	2	CHICAGO   ILL.	Postage Meter Co.		04/25/29	04/25/29
6201	CA1	398	2	Chicago	Lake Shore Bank & Trust			
6201	CA1	775	2	Chicago	Blade & Ledger			
6201	CA2		2	CHICAGO   ILL.	MARSHALL FIELD CO.		07/17/34	07/17/34
6202	CA1,2-3	48	2,2+1	CINCINNATI   OHIO.	Huenefeld Co.		09/26/30	02/27/37
6203	CA1	4	2	CAMDEN   N.J.	CITY OF CAMDEN		12/18/29	07/22/30
6204	CA1	2	2	Pasadena	Telephone Co.			
6204	CA1	87	2	Los Angeles	Walker's		possible	
6205	CA1	2	2	Binghamton	Mutual Fabric Co.			
6205	CA2-3		2+1	DETROIT   MICH.	CONTINENTAL MOTORS CORP.		05/14/37	12/21/38
6205	CA2-3		2+1	MUSKEGON   MICH.	CONTINENTAL MOTORS CORP.		11/13/39	06/05/40
6206	CA1,2-3	57	2,2+1	BROOKLYN   N.Y.	Boorum & Pease		01/30/28	04/03/35
6207	CA1	45	2	CINCINNATI   OHIO	U.S. SHOE CO.		06/20/30	05/13/32
6207	CA2-3		2+1	DETROIT   MICH.	CITY OF DETROIT		08/16/35	02/15/38
6208	CA1	153	4	New York	Am Soc of Civil Engineer			
6208	CA1	365	4	New York	Decker, Hiram E.			
6208	CA1	48	4	New York	N. Y. Sun Herald			
6208	CA1	49	4	New York	Chase Natl Bank			
6208	CA1	679	4	New York	A. T. & Santa Fe RR Co.			

Table 7  
Pitney Bowes Oval Type CA

NO	TYPE	PMT	VALUE	TOWN	USER	REMARKS	EARLIEST	LATEST
6208	CA1	99	4	New York	General Motors			
6208	CA2-3		4+2	KANSAS CITY   MO.	?		09/18/35	09/18/35
6209	CA1	15	4	New York	Central Hanover Bank			
6209	CA1	189	4	New York	International Paper Co.			
6209	CA1	212	4	New York	U. S. Rubber Co.			
6209	CA1	532	4	New York	Bethlehem Steel Co.			
6209	CA1	715	4	New York	State Title & Mortgage C			
6209	CA2		4	New York	Sistro & Co., J. A.			
6210	CA1	66	4	Los Angeles	California Bank			
6211	CA1	23	2	PHILADELPHIA PA.   NORTH PHILA.STA.	Electric Storage Battery		10/03/28	10/03/28
6211	CA1,2-3	786	2,2+1	CHICAGO   ILL.	Peterson Co., G. C.		05/18/32	09/19/32
6211	CA2		2	CHICAGO   ILL.	BUTLER BROS.		07/26/35	02/20/36
6212	CA1	127	2	LOS ANGELES   CALIF.	WESTERN UNION TELEGRAPH		08/04/39	08/04/39
6212	CA1	89	2	LOS ANGELES   CALIF.	Hutton & Co., E. F.		10/11/29	02/07/30
6213	CA1,2-3	31	2,2+1	ROCHESTER   N.Y.	Rochester Packing Co.		07/28/32	11/09/34
6214	CA1	122	2	PHILADELPHIA   PA.	Congoleum-Nairn		12/19/27	12/19/27
6214	CA1	16	2	PHILADELPHIA   PA.	Postage Meter Co.		04/27/29	04/27/29
6214	CA1,2-3	8	2,2+1	HARTFORD   CONN.	Hartford Times		02/17/32	04/07/33
6214	CA2-3		2+1	JANESVILLE   WIS.	?		11/15/35	01/08/36
6214	CA2-3		2+1	MADISON   WIS.	?		11/09/36	11/09/36
6215	CA1,2-3	15	2,2+1	HOUSTON   TEXAS.	Southern Drug Co.		04/30/28	03/01/37
6216	CA1,2-3	673	2,2+1	NEW YORK   N. Y.	Combustion Engineering C		10/18/28	06/09/38
6217	CA1,2-3	14	2,2+1	CHICAGO   ILL.	Butler Bros		01/03/29	05/21/36
6218	CA1,2-3	2	2,2+1	AUSTIN   TEXAS.	State Departments		05/31/30	06/30/33
6219	CA1	1	4	Wilmington	Hercules Powder Co			
6220	CA1	155	4	Chicago	Chicago Power & Light Co			
6220	CA1	296	4	Chicago	Strauss & Co., S. W.			
6220	CA1	30	4	Chicago	Harris Trust & Savings B			
6220	CA1	33	4	Saint Louis	Aloe Co., A. S.			
6221	CA2-3		4+2	CHICAGO   ILL.	SALOMON BROS. & HUTZLER		04/01/35	04/29/35
6222	CA1	22	4	Boston	Federal Reserve Bank			
6223	CA1,2-3	228	2,2+1	NEW YORK   N. Y.	Telephone Co.		07/07/32	07/07/32
6224	CA1	11	2	NASHVILLE   TENN.	Cain-Sloan		05/06/29	05/06/29
6224	CA2-3		2+1	BOSTON   MASS.	NEW ENGLAND MUTUAL LIFE		08/21/33	03/16/34
6224	CA2-3		2+1	BOSTON   MASS.	SHAWMUT BANK		08/10/35	12/17/36
6225	CA1,2-3	6	2,2+1	SAN FRANCISCO   CALIF.	American Trust Co.		03/11/29	10/10/32
6225	CA2-3		2+1	SAN FRANCISCO   CALIF.			12/21/36	02/15/38
6226	CA1	49	2	ST. LOUIS   MO.	Famous Barr Co.		05/02/29	06/28/32
6226	CA1	848	2	CHICAGO   ILL.			11/12/35	05/19/38
6227	CA1	38	2	CINCINNATI   OHIO.	Chamber of Commerce		05/05/30	05/05/30
6228	CA1,2-3	20	2,2+1	KANSAS CITY   MO.	Kansas City Power & Ligh		10/25/29	02/09/34
6228	CA2-3		2+1	TOPEKA   KANS.	?		06/01/36	01/29/37
6229	CA1,2-3	17	2,2+1	TOLEDO   OHIO.	BOSTWICK Braun Co.		05/29/28	10/30/36
6229	CA2		2	NEW YORK   N. Y.	SALOMON BROS. & HUTZLER		12/18/39	03/23/44
6230	CA1	1145	2	New York	Walker, Berry & M. . .			
6230	CA1	292	2	Philadelphia	Curtis Publ Co.			
6230	CA1	64	2	NEW YORK   N.Y.	Gimbel Bros		01/20/30	01/20/30
6230	CA1	70	2	New York	Pejepscot Paper Co.			
6231	CA1	381	2	CHICAGO   ILL.	Field Tailoring		02/02/28	02/02/28
6232	CA1,2-3	26	2,2+1	ST. PAUL   MINN.	Griggs, Cooper & Co.		01/29/31	04/09/36
6233	CA1	134	2	PHILADELPHIA   PA.	Townsend-Whelen		02/23/28	08/12/30
6234	CA1	55	2	NEW YORK   N.Y.	Funk & Wagnalls		06/12/30	06/12/30
6234	CA1	6	2	New York	Natl City Bank			
6234	CA1	641	2	New York	Kanmagraph Co.			
6234	CA1	669	2	NEW YORK   N.Y.	Public Utility Investing		02/17/28	01/10/30
6234	CA2-3		2+1	NEW YORK   N.Y.	KAUMAGRAPH CO.		05/04/34	05/04/34
6235	CA1	1952	2	NEW YORK   N. Y.	Employers Liability Ins		12/17/31	12/17/31
6235	CA1	267	2	New York	Woolworth Co.			
6235	CA1	55	2	NEW YORK   N.Y.	Funk & Wagnalls		05/16/28	05/16/28
6235	CA1	569	2	New York	Union Pacific RR Co.			
6235	CA1	779	2	New York	Booth & Son, J.			
6235	CA1	828	2	NEW YORK,N.Y.   HUDSON TERM.STA.	Birchard, L.		05/21/29	06/12/30

Table 7  
Pitney Bowes Oval Type CA

NO	TYPE	PMT	VALUE	TOWN	USER	REMARKS	EARLIEST	LATEST
6235	CA2-3		2+1	PITTSBURGH   PA.	FOLLANSBEE BROS. CO.		08/30/33	09/12/38
6236	CA1	44	2	KANSAS CITY   MO.	Vernon Law Book Co.		05/09/29	05/09/29
6236	CA2-3		2+1	KANSAS CITY   MO.	?		05/03/37	05/03/37
6237	CA1	4	2	JAMAICA   N.Y.	BROOKLYN UNION Gas Co.		01/09/29	01/09/29
6238	CA1	3	2	TULSA   OKLA.	Skelly Oil Co.		08/20/29	06/09/32
6238	CA1	771	2	New York	N. Y. Stock Exchange			
6239	CA1	32	2	ATLANTA   GA.	Coca-Cola Co.		06/08/31	06/08/31
6239	CA2		2	SAN FRANCISCO   CALIF.	ANGLO CALIFORNIA NAT BAN		08/26/33	02/16/44
6240	CA1	1	4	Omaha	First Natl Bank			
6240	CA2		4	CHICAGO   ILL.	?		11/28/42	11/28/42
6240	CA2-3		4+2	CHICAGO   ILL.	FIRST NATIONAL BANK		08/01/34	01/20/36
6241	CA1	16	4	Philadelphia	Postage Meter Co.			
6241	CA1	2	4	Wilmington	Du Pont de Nemours			
6241	CA1	68	4	Philadelphia	General Motors			
6241	CA1	98	4	Philadelphia	Bonwit Teller			
6242	CA1 or 2		4?			PER NEEDELS		
6242	CA5	1912	2	NEW YORK   N. Y.	AUTO CLUB OF N.Y.		3/26/34	10/09/35
6242	CA6a	52	2	?		PER H/S CAT		
6243	CA1,2-3	8	2,2+1	SYRACUSE   N.Y.	Syracuse Washing Machine		05/22/28	03/16/34
6244	CA1	133	2	CHICAGO   ILL.	Stock Yards Natl Bank		03/07/28	03/31/30
6244	CA2		2	CHICAGO   ILL.	COMMONWEALTH EDISON		04/18/35	06/16/36
6245	CA1	15	2	Chicago	Commonwealth Edison Co.			
6245	CA1,2-3	93	2,2+1	CHICAGO   ILL.	Used Car Market Report		03/26/28	01/13/33
6245	CA2-3		2+1	CHICAGO   ILL.			07/21/36	06/10/40
6246	CA1,2-3	683	2,2+1	NEW YORK   N. Y.	Stroheim & Romann		03/11/30	03/31/33
6247	CA1,2-3	6	2,2+1	MADISON   WIS.	Wisconsin Life Ins Co.		03/27/30	12/08/34
6248	CA1,2-3	1	2,2+1	MADISON   WIS.	Guardian Life Ins Co.		03/01/34	04/23/37
6249	CA3	4	4½	Battle Creek	Sanitarium Equipment Co.			
6249	CA3 or 4		2			PER NEEDELS		
6249	CA3 or 4		1½			PER NEEDELS		
6250	CA1,2-3	3	2,2+1	CHICAGO   ILL.	Illinois Commercial Men'		10/23/28	09/23/37
6251	CA1	130	2	NEW YORK   N. Y.	Irving Bank & Trust Co.		05/09/29	05/09/29
6251	CA1	7	2	Dayton	Fyr-Fyter Co.			
6252	CA1	64	2	SAINT LOUIS   MO.	Roberts, Johnson & Rand		04/25/31	08/26/36
6252	CA2,2-3		2,2+1	SAINT LOUIS   MO.	Intl Shoe Co.		01/31/39	11/15/40
6253	CA1	20	2	Brooklyn	Brooklyn Union Gas Co.			
6253	CA1	569	2	New York	Union Pacific RR Co.			
6253	CA1	581	2	New York	First Natl Bank			
6253	CA1,2-3	4	2,2+1	CHICAGO   ILL.	Marshall Field Co.		08/04/30	04/06/33
6255	CA1	55	2	New York	Funk & Wagnalls			
6255	CA1	9	2	NEW YORK   N. Y.	Postage Meter Co.		08/01/29	08/01/29
6255	CA2-3		2+1	NEW YORK   N. Y.	Freeman & Co.		10/12/35	03/31/39
6256	CA1	59	2	Saint Louis	Funston Bros. / Taylor F			
6256	CA1,2-3	26	2,2+1	SAINT LOUIS   MO.	Mercantile Commerce Bank		08/03/31	01/18/36
6256	CA2-3		2+1	CHICAGO   ILL.	FIRST BOSTON CORP.		07/06/36	08/28/37
6257	CA1	2	2	MINEOLA   N. Y.	Motor Bureau		11/21/31	11/21/31
6257	CA2-3		2+1	NEW YORK   N.Y.	Metropolitan Life Ins		02/24/37	02/24/37
6258	CA1	12	2	NASHVILLE   TENN.	Caldwell		10/11/29	10/11/29
6258	CA1	68	2	Philadelphia	General Motors			
6258	CA2		2	GRAND RAPIDS   MICH.	MICH. BELL TELEPHONE CO.		11/09/33	11/01/34
6259	CA1,2-3	17	2,2+1	SAINT LOUIS   MO.	S.W. BELL Telephone Co.		02/05/32	03/30/36
6260	CA1,2-3	44	2,2+1	BOSTON   MASS.	Natl Shawmut Bank		04/21/28	12/13/32
6260	CA2-3		2+1	BOSTON   MASS.	L.W. MARTIN TREAS.		01/30/34	01/30/34
6261	CA1,2-3	49	2,2+1	MILWAUKEE   WIS.	Briggs & Stratton		03/19/28	02/29/36
6262	CA1	387	2	CHICAGO   ILL.	Hammond Co., G.		10/15/28	10/03/31
6263	CA1,2-3	1	2,2+1	UTICA   N.Y.	Commercial Traveling Men		01/16/28	05/05/37
6264	CA1	15	2	Chicago	Commonwealth Edison Co.			
6264	CA1,2-3	288	2,2+1	CHICAGO   ILL.	Continental Trust Co.		09/11/29	12/17/34
6264	CA2		2	CHICAGO   ILL.	HARRISON WHOLESale CO.		10/26/39	10/28/41
6264	CA2-3		2+1	KANSAS CITY, MO.   FEDERAL RESERVE STA.	FEDERAL RESERVE STA.		10/07/36	02/26/37
6265	CA1	6	2	OKLAHOMA CITY   OKLA.	Natl Aid Life Ins Co.		04/10/29	04/10/29
6266	CA1	380	2	CHICAGO   ILL.	Bankers Bldg		05/16/28	06/29/32

Table 7  
Pitney Bowes Oval Type CA

NO	TYPE	PMT	VALUE	TOWN	USER	REMARKS	EARLIEST	LATEST
6266	CA2-3		2+1	New Haven	Illustrated Currier Ne			
6267	CA1	1	2	EL PASO   TEXAS	General Motors		08/13/28	08/13/28
6267	CA2-3		2+1	DALLAS, TEX.   STA.K.	FEDERAL RESERVE BANK		12/10/32	07/18/35
6268	CA1,2-3	9	2,2+1	CHICAGO   ILL.	ILL. BELL Telephone Co.		05/12/28	01/17/33
6268	CA2		2	CHICAGO   ILL.			08/15/33	08/15/33
6269	CA1,2-3	2	2,2+1	BROOKLYN   N.Y.	N.Y. Telephone Co.		05/04/33	05/04/33
6270	CA1,2-3	5	2,2+1	PORTLAND   MAINE	Simmons & Hammond		10/16/33	10/16/33
6271	CA1	45	2	Buffalo	Iroquois Gas Corp			
6272	CA1,2-3	9	2,2+1	CHICAGO   ILL.	ILL. BELL Telephone Co.		12/12/28	01/16/33
6272	CA2		2	CLEVELAND   OHIO.	CLEVELAND PLAIN DEALER		02/28/39	07/13/40
6272	CA2-3		2+1	NEW YORK   N.Y	HARPER & BROTHERS		09/15/36	06/14/37
6273	CA1	141	2	CHICAGO   ILL.	Karpen & Bros, S.		07/03/29	06/02/30
6273	CA1	6	2	CHICAGO   ILL.	Carson, Pirie, Scott		04/17/28	04/17/28
6273	CA2-3		2+1	NEWARK   N.J.	MOTOR IMPROVEMENTS INC.		08/22/38	06/09/39
6274	CA1,2-3	15	2,2+1	COLUMBUS   OHIO	Midland Mutual Life Ins		04/19/30	12/10/37
6275	CA1,2-3	1	2,2+1	SHELBY   OHIO	Shelby Salesbook Co.		02/01/29	05/20/37
6276	CA1	1	2	ITHACA   N.Y.	Assoc Gas & Electric Sys		06/28/29	06/28/29
6276	CA1	388	2	New York	Manufacturers Trust Co.			
6276	CA1	55	2	New York	Funk & Wagnalls			
6276	CA1,2-3	6	2,2+1	HARRISBURG   PA.	Moorhead Knitting Mills		12/06/34	12/06/34
6276	CA2		2	HARRISBURG   PA.	MOORHEAD KNITTING CO.		02/21/31	02/21/31
6276	CA2-3		2+1	PHILADELPHIA   PA.	N. AMER. CREDIT CORP.		12/20/38	01/18/39
6277	CA1,2-3	15	2,2+1	OMAHA   NEBR.	Federal Land Bank		07/15/32	07/18/35
6278	CA1,2-3	4	2,2+1	WILMINGTON   DEL.	Laird, Bissell & Meads		02/08/29	12/20/32
6279	CA1,2-3	691	2,2+1	NEW YORK   N.Y.	Bakeries Service Corp		02/05/29	01/16/34
7000	CA1	106	2	Cincinnati	Natl Fedn of Temple Brot			
7000	CA1	21	2	DAYTON   OHIO	GEM CITY LIFE INS. CO.		01/07/31	01/07/31
7000	CA1	645	2	NEW YORK,N.Y.   WALL STREET STA.	Sistro & Co., J. A.		01/20/28	04/09/29
7001	CA1	10	2	Wichita	General Motors			
7001	CA2-3		2+1	BARTLESVILLE   OKLA.	PHILLIPS PETROLEUM		01/03/34	07/23/37
7002	CA1	147	2	PHILADELPHIA   PA.	Baldwin Locomotive Works		06/25/29	10/01/30
7002	CA2-3		2+1	CLEVELAND   OHIO	STRONG, CARLISLE & HAMMO		12/06/34	05/03/40
7003	CA1	104	2	CLEVELAND   OHIO.	Printz-Biederman Co.		03/02/29	07/21/30
7004	CA1,2-3	119	2,2+1	PHILADELPHIA   PA.	Ins Co. of North America		11/19/30	10/16/34
7005	CA1	96	2	LOS ANGELES   CALIF.	Walker's		04/11/29	03/01/30
7005	CA2		2	UPPER DARBY   PA.	BELL TELEPHONE OF PA.		12/22/43	12/22/43
7006	CA1	146	2	NEW YORK   N.Y.	N. Y. Central RR Co.		05/14/32	05/14/32
7006	CA1	69	2	NEW YORK   N.Y.	Natl Board of Commerce		03/09/28	03/30/29
7006	CA1	8	2	NEW YORK   N.Y.	Guaranty Trust Co.		05/31/29	03/26/32
7006	CA2-3		2+1	BLOOMFIELD   N. J.	GENERAL ELECTRIC CO.		08/15/33	04/07/36
7007	CA1	398	2	CHICAGO   ILL.	Lake Shore Bank & Trust		05/14/28	05/14/28
7008	CA1	19	2	Denver	Hills Bros			
7008	CA2,2-3		2,2+1	CHICAGO   ILL.	Quarrie & Co., W. F.		10/14/30	07/20/32
7009	CA1	405	2	CHICAGO   ILL.	Belker Roofing Co.		09/30/30	09/30/30
7009	CA2-3		2+1	MILWAUKEE   WIS.	HARLEY-DAVIDSON MOTOR CO		04/10/36	04/10/36
7009	CA2-3		2+1	MILWAUKEE   WIS.	SIMPLEX SHOE MFG. CO.		10/16/39	07/17/40
7010	CA1	28	2	CHICAGO   ILL.	Hibbard, Spencer & Bartl		12/21/28	12/21/28
7010	CA1,2-3	1	2,2+1	ITHACA   N. Y.	Assoc Gas & Electric Sys	EXISTS W/ P-NO. INV.	12/10/29	06/23/34
7010	CA1a	1-inv	2	ITHACA   N.Y.	ASSOC GAS & ELECT SYS	INVERTED PERMIT #	11/19/29	12/10/29
7010	CA2-3		2+1	BATON ROUGE   LA.	STATE OF LOUISIANA		03/19/35	12/18/35
7011	CA1	642	2	NEW YORK   N.Y.	Jaburg Bros		04/03/30	12/31/31
7011	CA2-3		2+1	BIRMINGHAM   ALA.			09/29/33	09/29/33
7012	CA1	402	2	CHICAGO   ILL.	Standard Publ Assn		06/21/30	06/21/30
7012	CA2		2	CHICAGO   ILL.	Standard OIL Co.		11/14/33	07/23/35
7013	CA1	45	2	KANSAS CITY   MO.	City Bank & Trust Co.		04/05/28	04/05/28
7013	CA1,2-3	236	2,2+1	BOSTON   MASS.	McKesson Eastern Drug Co		11/25/31	01/02/34
7014	CA1	31	2	Seattle	Northern Life Ins Co.			
7014	CA2-3		2+1	BEACON FALLS   CONN.	U.S. RUBBER CO.		03/29/40	04/12/46
7015	CA1	643	2	NEW YORK   N.Y.	37 Wall Street		11/09/28	11/09/28
7015	CA1,2-3	1	2,2+1	MIDLAND   MICH.	Dow Chemical Co.		04/23/31	04/18/33
7017	CA1	55	2	Minneapolis	Physicians Supply Co.			
7018	CA1	68	2	Brooklyn	*			
7018	CA1	704	2	New York	*			
7018	CA1	751	2	New York	F. B. S. 333 Seventh Ave			

Table 7  
Pitney Bowes Oval Type CA

NO	TYPE	PMT	VALUE	TOWN	USER	REMARKS	EARLIEST	LATEST
7018	CA1	784	2	NEW YORK   N.Y.	Pick-Barth Co., A.		09/29/28	02/03/30
7018	CA1,2-3	743	2,2+1	CHICAGO   ILL.	Linde Air Products		07/14/30	01/30/33
7018	CA2-3		2+1	CHICAGO   ILL.	MUTUAL TRUST LIFE INS.		06/07/35	06/07/35
7019	CA1	84	2	SAN FRANCISCO   CALIF.	Coffin-Reddington Co.		06/06/28	07/11/30
7019	CA2-3		2+1	BIRMINGHAM   ALA.	LIBERTY NATIONAL LIFE IN		12/17/32	12/17/32
7020	CA1	82	2	SAN FRANCISCO   CALIF.	Hutton & Co., E. F.		06/15/28	05/19/31
7021	CA1	2	2	Stamford	Yale & Towne			
7021	CA1,2-3	50	2,2+1	MINNEAPOLIS   MINN.	Midland Natl Bank		10/09/29	05/10/33
7021	CA2-3		2+1	SAINT PAUL   MINN.	?		05/12/34	05/12/34
7022	CA1	31	2	DETROIT   MICH.	Central West Casualty Co		11/05/30	11/05/30
7022	CA2-3		2+2	DETROIT   MICH.	PO BOX 659		04/30/36	04/30/36
7023	CA1	4	2	PITTSBURGH   PA.	Electric Development Co.	PERMIT ERROR	05/21/28	05/21/28
7023	CA1	49	2	PITTSBURGH   PA.	Suburban Electric Dev. C		05/28/28	10/23/29
7024	CA1	125	2	NEW YORK   N.Y.	NEW YORK EDISON CO.		04/05/34	04/05/34
7024	CA1	204	2	New York	Bank of the United State			
7024	CA1	641	2	NEW YORK   N.Y.	Kanmagraph Co.		03/23/28	03/23/28
7025	CA1	18	4	Seattle	Natl Bank of Commerce			
7025	CA1	69	4	New York	Natl Bank of Commerce			
7025	CA1	8	4	New York	Guaranty Trust Co.			
7026	CA1	491	2	NEW YORK   N. Y.	J. P. Morgan & Co.		05/14/28	05/14/28
7026	CA2-3		2+1	WHITE PLAINS   N.Y.	GENERAL CABLE CORP.		09/28/33	09/25/36
7027	CA1	2	2	RACINE   WIS.	J. I. Case Co.		09/18/28	09/18/28
7027	CA1	6	2	OSHKOSH   WIS.	?		05/16/35	05/16/35
7028	CA1	707	2	NEW YORK   N.Y.	Gobel Inc., Ad.		12/15/30	12/15/30
7029	CA1	61	2	BROOKLYN   N.Y.	Nassau Natl Bank		01/08/29	01/08/29
7030	CA1	228	2	NEW YORK   N.Y.	N.Y. Telephone Co.		12/18/30	12/18/30
7030	CA1	709	2	NEW YORK   N. Y.	Hubbs & Co., Chas.		JUN 28	JUN 30
7030	CA2-3		2+1	GALVESTON   TEXAS.	AMERICAN NAT'L INS. CO.		12/24/32	12/22/33
7031	CA1	51	2	Buffalo	Great A & P Tea Co.			
7031	CA1	54	2	Buffalo	Goodyear-Wende Oil			
7031	CA2-3		2+1	NEW YORK   N. Y.	BELDING-HEMINWAY-CORTICE		09/24/37	02/13/39
7032	CA1	16	2	SAINT LOUIS   MO.	Postage Meter Co.		04/19/29	04/19/29
7032	CA1	174	2	Saint Louis	Boyd-Richardson			
7032	CA2-3		2+1	SAINT LOUIS   MO.	CURLEE CLOTHING CO.		02/26/36	12/29/41
7033	CA1	49	2	Atlanta	Atlanta Gas & Light			
7033	CA2-3		2+1	BIRMINGHAM   ALA.	McKESSON-DORSTER-NORTHIN		10/06/32	12/09/36
7034	CA1	52	2	BALTIMORE   MD.	McCormick & Co.		04/16/28	09/25/31
7035	CA1	68	2	Boston	Beacon Trust Co.			
7035	CA2-3		2+1	WESTERLY   R. I.	SO. COUNTY PUBLIC SERVIC		08/13/34	08/13/34
7036	CA1	84	2	SAINT LOUIS   MO.	Simmons & Co., W.		06/25/29	04/29/31
7036	CA2-3		2+1	Chicago	Montgomery Ward			
7036	CA2-3		2+1	CHICAGO   ILL.	MACMILLAN CO.		01/08/35	04/11/38
7037	CA1	205	2	BOSTON   MASS.	Box 159		03/29/30	03/29/30
7037	CA1	715	2	New York	State Title & Mortgage C			
7037	CA2-3		2+1	JAMAICA   N. Y.	JAMAICA WATER SUPPLY CO.		06/16/34	06/16/34
7038	CA1	236	2	CHICAGO   ILL.	PUBLIC SERVICE CO. N.ILL		02/21/34	06/26/35
7038	CA1	403	2	CHICAGO   ILL.	Knight Soda Fountain		08/20/28	04/25/29
7038	CA1,2-3	286	2,2+1	CHICAGO   ILL.	Inland Steel Co.		04/15/32	10/18/32
7039	CA1	678	2	New York	*			
7039	CA1	706	2	New York	Allied Mutual Ins Co.			
7039	CA1	error	2	Norristown	Philadelphia Suburban Ga			
7039	CA1,2-3	3	2,2+1	NORRISTOWN   PA.	PHILA & SUBURBAN Gas Co.	TOWN IS NORRISTOW	05/08/29	07/22/32
7040	CA1	47	2	Buffalo	Donner Steel Co.			
7040	CA1,2-3	1	2,2+1	TONAWANDA   N.Y.	Remington Rand		09/02/32	04/16/35
7041	CA1,2-3	696	2,2+1	NEW YORK   N.Y.	Natl Aniline Co.		10/02/28	09/10/32
7042	CA1	1328	2	New York	Federated Water Service			
7042	CA1	581	2	New York	First Natl Bank			
7042	CA1	715	2	NEW YORK   N. Y.	State Title & Mortgage C		06/28/30	06/28/30
7042	CA2-3		2+1	BROOKLYN   N.Y.	ROCKWOOD & CO.		11/27/35	03/14/38
7043	CA1	41	2	New Orleans	American Pitch & Pine Ex			
7043	CA1	9	2	Wheeling	Hazel-Atlas Gl. . .			
7043	CA2-3		2+1	WHEELING   W.VA.	HAZEL-ATLAS GLASS CO.		08/14/33	11/16/35
7043	CA2-3		2+1	PITTSBURGH   PA.	BELL TELEPHONE OF PA		06/26/44	09/26/45



Table 7  
Pitney Bowes Oval Type CA

NO	TYPE	PMT	VALUE	TOWN	USER	REMARKS	EARLIEST	LATEST
7044	CA1	48	2	Minneapolis	Water Works Department			
7044	CA2-3		2+1	SAINT PAUL   MINN.	FOK & CO.		07/10/34	05/01/41
7045	CA1	1	2	Mansfield	Department of Commerce			
7045	CA2-3		2+1	DAVENPORT   IOWA	GUARANTY LIFE INS. CO.		11/15/35	11/10/36
7046	CA1	1	2	ROYAL OAK   MICH.	Rev. C. E. Coughlin		02/08/32	02/08/32
7046	CA1	61	2	Detroit	Rev. C. E. Coughlin			
7046	CA2		2	HANNIBAL   MO.	?		11/13/43	11/13/43
7046	CA2-3		2+1	DETROIT   MICH.	BOHN ALUMINUM & BRASS		01/09/33	03/23/34
7047	CA1	140	2	BOSTON   MASS.	Poor's Publ Co.		10/31/31	06/30/32
7047	CA1	31	2	Cincinnati	Telephone Co.			
7047	CA1	64	2	Cincinnati	Piggly-Wiggly			
7047	CA2-3		2+1	PROVIDENCE   R.I.	BOSTON STORE		05/23/33	03/09/44
7048	CA1	1	2	SCRANTON   PA.	International Correspond		08/31/28	08/14/30
7048	CA1	137	2	Philadelphia	Eclipse Needle Co.			
7049	CA1	1	2	DES MOINES   IOWA & IOWA.	Bankers Life Ins Co.		10/24/28	10/24/28
7049	CA2-3		2+1	DENVER   COLO.	DENVER DRY GOODS CO.		04/14/33	05/15/36
7050	CA1	13	2	ATLANTA   GA.	General Motors		09/18/29	02/11/30
7051	CA1	1	2	MILTON   WIS.	Burdick		05/16/28	05/16/28
7051	CA1	8	2	Chicago	Carson, Pirie, Scott			
7051	CA1,2-3	23	2,2+1	TOLEDO   OHIO	Electric Auto Lite		11/12/29	03/27/36
7052	CA1	1531	2	NEW YORK   N.Y.	37 Broad Street		06/30/31	04/06/32
7052	CA1	16	2	Saint Louis	Maher & Britt			
7052	CA1	17	2	NEW YORK   N.Y.	Equitable Life Ins Co.		03/28/28	02/07/30
7052	CA2-3		2+1	PARLIN   N.J.	DU PONT		11/03/32	05/11/36
7053	CA1	394	2	CHICAGO   ILL.	Scotch Woolen Mills		11/21/30	11/21/30
7053	CA2		2	CHICAGO   ILL.	COMMERCE CLEARING CO.		01/18/32	01/18/32
7054	CA1	10	2	ATLANTA   GA.	Chevrolet Motor Co.		05/17/30	05/17/30
7054	CA2-3		2+1	SACRAMENTO   CALIF.	VETERANS WELFARE BOARD		04/26/37	08/11/38
7055	CA1	12	2	MEMPHIS   TENN.	Postage Meter Co.		04/10/29	04/10/29
7055	CA1	12	2	Memphis	Reich, R. W.			
7055	CA1	29	2	Memphis	Garber			
7055	CA2-3		2+1	NEW YORK   N. Y.	EDISON ELECTRIC INSTITUT		09/05/34	05/13/35
7056	CA1	2	2	Watertown	Midland Natl Life Ins			
7056	CA2-3		2+1	CHICAGO   ILL.	AMERICAN MEDICAL ASS'N		01/12/38	06/14/39
7057	CA1	690	2	NEW YORK   N.Y.	Clark, Dodge & Co.		07/08/29	03/02/31
7058	CA1	65	2	Saint Louis	General Motors			
7058	CA2-3		2+1	DURHAM   N. C.	American Tobacco Co.		06/30/33	06/30/33
7058	CA2-3		2+1	LYNCHBURG   VA.			07/10/39	07/10/39
7059	CA1,2-3	24	2,2+1	HARTFORD   CONN.	Hartford Natl Bank		04/09/28	10/17/34
7060	CA1	1	2	Butte	General Motors			
7060	CA1	2	2	GREAT FALLS   MONT.	General Motors		12/08/30	12/08/30
7061	CA1	2	2	WATERBURY   CONN.	Chase Brass & Copper Co.		10/09/28	08/23/29
7061	CA2		2	Memphis	Goldsmith's			
7062	CA1,2-3	26	2,2+1	HARTFORD   CONN.	Pratt & Whitney		11/28/28	03/27/34
7062	CA2		2	NEW ORLEANS   LA.			11/09/35	11/09/35
7062	CA2		2	ARLINGTON   VA.	C&P TELEPHONE CO.		04/09/43	04/09/43
7063	CA1	2	2	Salt Lake City	General Motors			
7063	CA2		2	CHICAGO   ILL.	Commerce Clearing House		03/26/31	03/25/31
7063	CA2-3		2+1	CHICAGO   ILL.	WALGERRN DRUG STORES		02/17/33	01/03/35
7064	CA1	569	2	New York	Union Pacific RR Co.			
7064	CA1	93	2	NEW YORK   N. Y.	Stewart & Co.		04/23/28	12/24/29
7064	CA1,2-3	14	2,2+1	NEW YORK   N. Y.	AT&T		10/14/30	07/14/32
7065	CA1,2-3	12	2,2+1	DETROIT   MICH.	Yellow Cab Mfg Co.		06/09/30	11/23/32
7066	CA1	1	2	Ann Arbor	King-Seeley Corp			
7066	CA2-3		2+1	LANSING   MICH.	STATE OF MICH.		05/23/34	01/26/37
7067	CA1	51	2	Cincinnati	Schmidt Co., F. A.			
7067	CA1	61	2	WASHINGTON   D.C.	WASHINGTON GAS LIGHT CO.		10/19/33	01/02/34
7067	CA2-3		2+1	WASHINGTON   D.C.	WASHINGTON GAS LIGHT CO.		04/01/33	04/01/33
7068	CA1,2-3	80	2,2+1	SAN FRANCISCO   CALIF.	Wells Fargo Bank		11/01/29	07/29/32
7069	CA1,2-3	28	2,2+1	SAINT PAUL   MINN.	Farwell, Ofnum, Kirk		04/10/29	03/15/33
7069	CA2-3		2+1	MINNEAPOLIS   MINN.	NORTHWESTERN NAT. BANK		10/29/34	08/05/36
7070	CA1	138	2	BOSTON   MASS.	Beacon Oil Co.		03/07/30	03/07/30
7070	CA1	138	2	EVERETT   MASS.	Beacon Oil Co.		01/21/29	01/21/29
7070	CA1	6	2	New York	Natl City Bank			

Table 7  
Pitney Bowes Oval Type CA

NO	TYPE	PMT	VALUE	TOWN	USER	REMARKS	EARLIEST	LATEST
7070	CA1	70	2	New York	Postage Meter Co.			
7070	CA2-3		2+1	NEW YORK   N. Y.	J.S. BACHE & CO.		03/22/33	01/25/35
7070	CA2-3		2+1	NEW YORK   N. Y.	RADIO CORP OF AMERICA		06/30/38	06/30/38
7070	CA2-3		2+1	NEW YORK   N.Y.	AMER. SMELTING & REFININ		08/30/38	08/30/38
7071	CA1,2-3	6	2,2+1	ROCHESTER   N.Y.	Eastman Kodak Co.		10/19/28	05/18/34
7072	CA1	1	2	PONTIAC   MICH.	Oakland Motor Co.		07/17/28	05/25/32
7072	CA2		2	NEWTON CENTER   MASS.	CITY OF NEWTON		11/06/33	06/11/35
7073	CA1	191	2	NEW YORK   N.Y.	MacMillan & Co.		05/15/31	01/09/32
7073	CA1	697	2	NEW YORK   N. Y.	Interstate Trust Co.		12/03/28	05/31/29
7074	CA1	100	2	Detroit	Graham-Paige Motors			
7074	CA1	11	2	Detroit	Bagley & Clifford			
7074	CA1	30	2	Detroit	Hudson Co., J. L.			
7074	CA1,2-3	10	2,2+1	YOUNGSTOWN   OHIO	Republic Steel		05/14/30	11/05/35
7074	CA2-3		2+1	AKRON   OHIO.	GENERAL TIRE & RUBBER		01/10/36	02/20/41
7075	CA1,2-3	42	2,2+1	BOSTON   MASS.	American Mutual Ins Co.		10/18/28	09/17/32
7075	CA2-3		2+1	BOSTON   MASS.	FIRST NATIONAL BANK		11/30/32	12/06/41
7076	CA1	19	6	NEW YORK   N.Y.	Federal Reserve Bank		10/05/32	05/08/33
7076	CA1	19	6	NEW YORK,N.Y.   FEDERAL RESERVE STA.	FEDERAL RESERVE BANK		11/09/31	11/09/31
7076	CA2		6	BOSTON   MASS.	?		12/31/37	12/21/38
7078	CA1	127	2	Chicago	Illinois Life Ins Co.			
7078	CA1	192	2	Chicago	Birk Candy Co.			
7078	CA2-3		2+1	CHICAGO   ILL.	?		05/04/34	01/08/35
7079	CA1	2	2	CINCINNATI   OHIO.	Western & Southern Life		06/31/30	06/31/30
7079	CA2-3		2+1	DES MOINES   IOWA	YEOMAN MUTUAL LIFE INS.		10/20/33	08/02/37
7080	CA1	1	2	Little Silver	Lovett's Nursery			
7080	CA1	16	2	Houston	San Jacinto Trust Co.			
7080	CA1,2-3	1816	2,2+1	NEW YORK   N. Y.	Natl Credit Office		04/08/31	05/04/33
7080	CA2		2	NEW YORK   N.Y.	NATL CREDIT OFFICE	ADL 1C PD REMOVED	02/18/35	02/18/35
7081	CA1	32	2	ROCHESTER   N.Y.	Sibley, Lindsay & CUrr		03/28/29	06/07/29
7081	CA2		2	Chicago	Juergens & Anderson			
7082	CA1	3	2	DETROIT   MICH.	Enggass Co.		01/10/31	01/10/31
7083	CA1	1	2	ASHLAND   KY.	Williamson & Co., B.		12/05/29	12/05/29
7083	CA1	14	2	New York	AT&T			
7083	CA1,2-3	1383	2,2+1	NEW YORK   N.Y.	International Printing I		07/03/31	10/01/40
7084	CA1	9	2	SYRACUSE   N.Y.	Hall-McChesney Co.		08/13/28	08/13/28
7084	CA2		2	Cleveland	Kleinmann Realty Co.			
7085	CA1	106	2	NEW YORK   N.Y.	Cities Service Co.		02/29/28	02/29/28
7085	CA1	197	2	New York	Burns Bros.			
7085	CA1	593	2	NEW YORK   N.Y.	Butler's		01/23/29	01/23/29
7085	CA2-3		2+1	PITTSBURGH   PA.	SOUTH PENN OIL CO.		10/23/39	02/07/40
7085?	CA2-3		2+1	NEW ORLEANS   LA.	GULF REFINING CO.		04/05/33	04/05/33
7086	CA1	2	2	BROOKLYN   N.Y.	N.Y. Telephone Co.		08/08/30	08/08/30
7087	CA1	1934	2	NEW YORK   N.Y.	U. S. Steel Corp		03/29/32	03/29/32
7087	CA1	50	2	NEW YORK   N.Y.	Chemical Natl Bank		10/02/28	10/20/31
7087	CA2-3		2+1	NEW YORK   N. Y.	AT&T		10/14/33	10/14/33
7087	CA2-3		2+1	NEW YORK   N. Y.	CHARLES F. NOYES CO.		12/11/33	12/11/33
7087	CA2-3		2+1	DAVENPORT   IOWA	STANDARD OIL CO.		04/07/37	04/07/37
7088	CA1,2-3	61	2,2+1	CLEVELAND   OHIO.	Higbee Co.		03/26/29	09/19/35
7088	CA6		4	NEW YORK   N.Y.	METROPOLITAN LIFE INS.		12/12/58	11/13/61
7089	CA1	280	2	NEW YORK   N.Y.	International Magazine C		07/31/28	02/01/30
7089	CA1,2-3	3	2,2+1	JACKSONVILLE   FLA.	Atlantic Natl Bank		11/16/30	06/09/34
7089	CA2-3		2+1	BATTLE CREEK   MICH.	KELLOGGS		04/12/38	02/17/40
7090	CA1	106	2	NEW YORK   N.Y.	Cities Service Co.		04/04/28	04/04/28
7090	CA1	315	2	NEW YORK   N.Y.	Best & Co., A.		03/20/29	05/15/30
7090	CA1,2-3	74	2,2+1	NEW YORK   N.Y.	N. Y. Life Ins Co.		08/15/30	03/06/34
7091	CA1	19	2	BOSTON   MASS.	Jordan Marsh Co.		02/05/29	04/04/30
7091	CA1	2	2	Oklahoma City	General Motors			
7091	CA2		2	WILMINGTON   DEL.	PENNRoad CORP.		NO DATE	
7092	CA1,2-3	1	2,2+1	VAN WERT   OHIO	Central Mfrs Mutual Ins		05/29/30	03/18/37
7092	CA2		2	FLUSHING   N.Y.	MACY'S BANK		12/31/42	12/31/42
7093	CA1	1106	2	New York	Produce Exchange			
7093	CA1	293	2	New York	Indiana Pipe Line Co.			
7093	CA1	703	2	NEW YORK   N.Y.	Anderson Co.		04/22/29	05/16/29

Table 7  
Pitney Bowes Oval Type CA

NO	TYPE	PMT	VALUE	TOWN	USER	REMARKS	EARLIEST	LATEST
7093	CA1	784	2	NEW YORK   N.Y.	Pick-Barth Co., A.		12/30/30	12/03/30
7094	CA1,2-3	1	2,2+1	DES MOINES   IOWA.	Bankers Life Ins Co.		09/20/28	10/03/32
7094	CA2-3		2+1	KANSAS CITY   MO.	K.C. POWER & LIGHT		10/22/35	12/16/41
7095	CA1	18	2	Minneapolis	Trans Brotherhood Bank			
7095	CA1	45	2	KANSAS CITY   MO.	CITY NATIONAL BANK		11/24/34	11/24/34
7095	CA1	679	2	New York	A. T. & Santa Fe RR Co.			
7095	CA1	85	2	Kansas City	10 East 17th Street			
7096	CA1	212	2	NEW YORK   N.Y.	U. S. Rubber Co.		07/13/28	07/13/28
7096	CA1	228	2	New York	Telephone Co.			
7096	CA1	679	2	New York	A. T. & Santa Fe RR Co.			
7097	CA1,2-3	702	2,2+1	NEW YORK   N.Y.	Charles Bruning Co.		06/29/28	03/31/33
7098	CA1	8	2	Little Rock	General Motors			
7099	CA1	2	2	KEARNY   N.J.	Congoleum-Nairn		10/10/28	04/11/31
7099	CA1	2	2	Arlington	Bonded Floors Co.			
7099	CA2-3		2+1	PHILLIPSBURG   N. J.	Baker Co., J. T.		10/09/36	10/09/36
7100	CA1	712	2	NEW YORK   N.Y.	Ungerleider & Co., S.		12/12/28	01/30/30
7100	CA2-3		2+1	HARTFORD   CONN.	PRATT & WHITNEY CO.		05/30/34	12/20/37
7101	CA1	621	2	NEW YORK   N.Y.	Postal Telegraph Cable C		07/16/29	06/28/32
7101	CA2-3		2+1	NEW YORK   N. Y.	JOHN MUIR & CO.		01/30/37	01/30/37
7102	CA1	15	2	MEMPHIS   TENN.	Bry Block Mercantile		05/29/30	05/29/30
7103	CA1	1	2	MANSFIELD   OHIO	Ohio Brass Co.		02/25/29	05/15/30
7103	CA1,2-3	1	2,2+1	RAHWAY   N. J.	Merck & Co.		12/21/31	05/29/34
7104	CA1	10	2	LANSING   MICH.	Durant Motor Co.		02/20/32	02/20/32
7104	CA1	107	2	Detroit	Durant Motor Co.			
7104	CA1	11	2	Detroit	Bagley & Clifford			
7105	CA1	29	2	Rochester	*			
7105	CA1,2-3	20	2,2+1	BUFFALO   N.Y.	Standard Oil Co.		08/06/29	10/31/34
7106	CA1,2-3	404	2,2+1	CHICAGO   ILL.	Boston Store		12/17/28	10/12/35
7107	CA1	53	2	PHILADELPHIA   PA.	Smith & Co., E. B.		01/11/29	07/14/30
7108	CA1,2-3	2	2,2+1	OMAHA   NEBR.	Omaha Natl Bank		03/14/29	11/16/35
7109	CA1	3	2	Columbia	General Motors			
7109	CA2-3		2+1	ALBANY   N.Y.	STATE OF N.Y.		11/29/33	04/06/36
7110	CA1	46	2	CINCINNATI   OHIO.	McCullough Son & Co.		12/18/30	12/18/30
7110	CA1	5	2	Cincinnati	Western Union Telegraph			
7111	CA1	51	2	Baltimore	Schludenburg, Kurdle Co.			
7111	CA2		2	NEW YORK   N. Y.	GREAT NORTHERN IRON ORE		12/07/43	12/07/43
7111	CA2-3		2+1	BRIDGEPORT   CONN.			04/21/36	08/24/36
7111	CA2-3		2+1	HARTFORD   CONN.	AETNA INSURANCE CO.		07/09/34	10/22/34
7112	CA1	99	2	CLEVELAND   OHIO.	Sandusky Cement Co.		01/09/29	11/09/31
7113	CA1	98	2	CLEVELAND   OHIO.	Gross Co., L.		01/28/31	01/28/31
7114	CA1	47	2	Kansas City	Church of the Nazarene			
7114	CA2-3		2+1	KANSAS CITY   MO.	STANDARD OIL CO.		11/28/32	02/14/35
7115	CA1,2-3	28	2,2+1	MINNEAPOLIS   MINN.	McKesson-Minn. Drug Co.		05/23/30	10/13/39
7116	CA1	83	2	SAN FRANCISCO   CALIF.	Butler Bros		10/20/28	07/11/30
7117	CA1 or 2		2			PER NEEDELS		
7118	CA1	1	2	NEW ROCHELLE   N.Y.	Westchester Lighting Co.		10/10/29	10/10/29
7119	CA1	1	2	SUFFOLK   VA.	Planters Nut Co.		05/10/29	05/10/29
7119	CA1	261	2	Philadelphia	Philadelphia Gas Works			
7119	CA2-3		2+1	PHILADELPHIA   PA.	Wyeth Co., John		04/05/35	11/28/36
7120	CA1	13	2	DAYTON   OHIO	Egry Register		05/19/30	10/12/31
7121	CA1	13	2	Lansing	State Farm Bureau			
7122	CA2-3		2+1	WHITE PLAINS   N. Y.	WESTCHESTER LIGHTING CO.		02/19/34	01/14/36
7123	CA1	21	2	Oakland	Capwell, Sullivan			
7123	CA1	3	2	Kansas City	Postage Meter Co.			
7124	CA1	19	2	Toledo	Libby Owens Sheet Glass			
7124	CA1	581	2	NEW YORK   N.Y.	GREAT NORTHERN RAILWAY		03/31/32	03/31/32
7124	CA1	717	2	New York	Pollak Co.			
7124	CA2-3		2+1	PITTSBURGH   PA.	?		03/27/34	03/27/34
7125	CA1	27	2	HARTFORD   CONN.	Fuller, Richter Co.		01/24/29	01/24/29
7125	CA2-3		2+1	CHATTANOOGA   TENN.	PROVIDENT LIFE & ACC INS		03/07/34	11/20/34
7126	CA1	13	2	Dayton	Egry Register			
7126	CA1	208	2	Philadelphia	Barnes & Lofland			
7126	CA1	491	2	NEW YORK   N.Y.	J. P. Morgan & Co.		06/19/29	06/19/29
7126	CA2-3		2+1	PHILADELPHIA   PA.	CORN EXCHANGE NAT BANK		10/31/32	03/25/33
7127	CA1	6	2	Norfolk	Southgate Brokerage			

Table 7  
Pitney Bowes Oval Type CA

NO	TYPE	PMT	VALUE	TOWN	USER	REMARKS	EARLIEST	LATEST
7128	CA1	4	2	Erie	Metric Metal Works			
7128	CA2		2	Knoxville	City Natl Bank			
7128	CA2-3		2+1	NEW YORK   N.Y.	GIRL SCOUTS		06/01/34	05/31/38
7129	CA1	732	2	NEW YORK   N.Y.	120 Broadway		01/22/32	01/22/32
7129	CA2-3		2+1	YORK   PA.	YORK ICE MACHINERY CORP.		01/07/37	01/07/37
7130	CA1	720	2	NEW YORK   N.Y.	Manhattan Refrigerating		08/09/28	06/30/30
7130	CA2-3		2+1	NEW YORK   N. Y.	BOX 340 GRAND CENTRAL PO		10/19/34	10/19/34
7131	CA1	13	2	Denver	Neusteter Co.			
7131	CA1	71	2	Chicago	Purity Oats Co.			
7132	CA1	719	2	New York	60 Broadway			
7132	CA2-3		2+1	NEW YORK   N. Y.	Shepard's Citations		07/23/34	04/18/35
7133	CA1	5	2	WILMINGTON   DEL.	Delaware Light & Power C		05/17/29	05/17/29
7133	CA1	94	2	Milwaukee	Kiddy Shop			
7133	CA2		2	MILWAUKEE   WIS.	Simplex Shoe Mfg Co.		04/06/33	04/06/33
7133	CA2-3		2+1	MILWAUKEE   WIS.	MARSHALL & ILSLEY BANK		11/12/36	11/12/36
7134	CA1,2-3	17	2,2+1	DENVER   COLO.	Knight-Campbell		09/10/32	09/10/32
7135	CA1	13	2	Columbus	Ohio Finance Co.			
7135	CA2-3		2+1	ATLANTA   GA.	DAVISON-PAXON CO.		02/03/33	02/03/33
7135	CA2-3		2+1	JACKSON   MISS.	?		10/10/36	10/10/36
7136	CA1	716	2	New York	21 East 40th Street			
7137	CA1	425	2	Chicago	Citizens State Bank			
7137	CA1	657	2	CHICAGO   ILL.	?		09/21/31	09/21/31
7137	CA2-3		2+1	CHICAGO   ILL.	PUBLIC SERVICE CO N.ILL		08/28/33	08/28/33
7138	CA1	2	2	Hartford	Fuller Brush Co.			
7138	CA1	29	2	HARTFORD   CONN.	Thomson & Co.		05/03/29	05/03/29
7138	CA1	54	2	Rochester	Rochester Times-Union			
7138	CA2-3		2+1	ROCHESTER   N. Y.	GENERAL RAILWAY SIGNAL		04/13/36	01/22/37
7139	CA1	408	2	CHICAGO   ILL.	Rillorgan Wall Paper	PERMIT IS 408	10/03/30	01/31/31
7139	CA2		2	GARY   IND.	GARY HEAT LIGHT & POWER		12/10/36	12/10/36
7139	CA2-3		2+1	CHICAGO   ILL.	?		11/17/39	11/17/39
7140	CA1	48	2	Pittsburgh	Union Acceptance Co.			
7141	CA1	29	2	ATLANTA   GA.	Beck & Gregg Hardware Co		12/17/29	12/17/29
7142	CA1	23	2	DES MOINES   IOWA	The Iowa Homestead		08/13/28	11/21/30
7143	CA1,2-3	5	2,2+1	BATTLE CREEK   MICH.	Kellogg & Co.		10/21/29	12/21/36
7144	CA1	141	2	Philadelphia	Robert McNeil			
7144	CA1	150	2	Philadelphia	Bateman Bros			
7144	CA1	49	2	PHILADELPHIA   PA.	Breyer's Ice Cream		01/31/29	06/14/32
7144	CA2-3		2+1	PHILADELPHIA   PA.	L. SILVERMAN		10/06/41	10/06/41
7145	CA1,2-3	766	2,2+1	NEW YORK   N.Y.	Plaza Music Co.		10/12/28	09/29/32
7146	CA1,2-3	16	2,2+1	DENVER   COLO.	Hendrie & Bolthoff		04/19/29	01/24/33
7146	CA2		2	CALDWELL   N.J.	N.J. BELL TELEPHONE CO.		01/19/42	01/19/42
7147	CA1	1	2	MONROE   MICH.	Consolidated Paper Co.		09/26/29	03/28/32
7147	CA1	34	2	Detroit	Merchants Natl Bank			
7148	CA1	53	2	Baltimore	Sun Life Ins Co.			
7149	CA1,2-3	1	2,2+1	LEROY   OHIO	Ohio Farmers Ins Co.		05/07/29	10/29/32
7149	CA2-3		2+1	CLEVELAND   OHIO	NATIONAL PETROLEUM NEWS		10/09/36	09/16/39
7150	CA1	407	2	Chicago	Darling & Co.			
7150	CA1	416	2	Chicago	Bartlett Frazier Co.			
7150	CA2		2	CHICAGO   ILL.	?		11/07/35	11/07/35
7151	CA1	72	2	PITTSBURGH   PA.	PITTSBURGH PRESS		05/01/36	05/01/36
7151	CA1,2-3	52	2,2+1	PITTSBURGH   PA.	Gulf Refining Co.		07/02/29	05/03/33
7152	CA1	50	4	NEW YORK   N.Y.			04/16/31	04/16/31
7152	CA1	99	4	New York	General Motors			
7153	CA1	388	4	New York	Manufacturers Trust Co.			
7153	CA1	5	4	Kearney	Congoleum-Nairn			
7153	CA1	6	4	New York	Natl City Bank			
7153	CA1	6	4	Newark	Public Service Co.			
7153	CA1	629	4	New York	Marine Midland Trust Co.			
7153	CA1	812	4	New York	N. Y. Trust Co.			
7153	CA1	852	4	New York	Meehan & Co., M. J.			
7153	CA1	93	4	New York	Stewart & Co.			
7153	CA1	95	4	New York	American Bond & Mortgage			
7154	CA1	151	4	Philadelphia	Gulf Refining Co.			
7155	CA1	1	4	Ithaca	Assoc Gas & Electric Sys			
7156	CA1	1	4	El Dorado	Skelly Oil Co.			
7156	CA1	432	4	New York	Burr & Co., G. H.			

Table 7  
Pitney Bowes Oval Type CA

NO	TYPE	PMT	VALUE	TOWN	USER	REMARKS	EARLIEST	LATEST
7156	CA1	49	4	New York	Chase Natl Bank			
7156	CA1	803	4	New York	Egyptian Lacquer Co.			
7157	CA1	715	4	New York	State Title & Mortgage C			
7157	CA1	77	4	New York	Salomon Bros & Hutzler			
7157	CA2		4	NEWARK   N.J.			NO DATE	
7158	CA1	31	4	Indianapolis	Lilly & Co., Eli			
7159	CA1	15	4	New York	Central Hanover Bank			
7159	CA1	789	4	NEW YORK   N.Y.	J. C. Penney & Co.		10/27/30	10/27/30
7160	CA1	23	4	New York	Corporation Trust Co.			
7160	CA1	621	4	New York	Postal Telegraph Cable C			
7161	CA1,2-3	1	2,2+1	LYNCHBURG   VA.	Craddock-Terry Co.		10/28/30	12/08/32
7161	CA2-3		2+1	OMAHA   NEBR.			02/19/37	02/19/37
7161	CA2-3		2+1	MILWAUKEE   WIS.	AMERICAN APPRAISAL CO		11/02/39	08/10/42
7162	CA1	53	2	MILWAUKEE   WIS.	Northwest Natl Ins Co.		05/31/29	06/17/30
7162	CA2-3		2+1	MADISON   WIS.	WISCONSIN POWER & LIGHT		06/24/33	06/24/33
7163	CA1	22	2	DES MOINES   IOWA	Rollins Mills		06/02/30	03/27/31
7164	CA1	20	2	Detroit	Peoples Wayne County Ban			
7164	CA1	491	2	New York	Pullman Inc.			
7164	CA2		2	PLAINFIELD   N. J.	N.J. BELL TELEPHONE		12/02/42	04/29/43
7164	CA2		2	NEW YORK   N.Y.	L. BAMBERGER & CO.		10/23/43	02/08/44
7165	CA1,2-3	85	2,2+1	SAN FRANCISCO   CALIF.	Braun Co.		05/02/29	09/02/32
7165	CA2-3		2+1	SAN FRANCISCO   CALIF.	BOARD OF TRADE		11/06/33	03/13/37
7166	CA1	65	2	BROOKLYN   N.Y.	Title Guarantee & Trust		12/28/31	06/30/32
7167	CA1	1	2	Salina	Western Telephone Corp			
7167	CA1	1	2	<TOWNLESS>	?			
7167	CA1,2-3	1	2,2+1	DOVER   DEL.	State Departments		04/17/30	03/20/34
7167	CA2		2	DES MOINES   IOWA	NW BELL TELEPHONE		06/20/39	11/20/39
7168	CA1,2-3	51	2,2+1	BOSTON   MASS.	Columbian Natl Life Ins		02/21/29	07/19/32
7169	CA1	103	2	CLEVELAND   OHIO.	Young & Co., J. R.		04/11/31	04/11/31
7170	CA1	54	2	MILWAUKEE   WIS.	County Departments		07/21/28	01/02/30
7170	CA2-3		2+1	LA CROSSE   WIS.	PYROIL CO.		04/27/37	06/13/39
7171	CA1,2-3	429	2,2+1	CHICAGO   ILL.	Sinclair Refining Co.		08/27/28	04/01/33
7171	CA2-3		2+1	CHICAGO   ILL.	?		06/01/40	06/01/40
7172	CA1	3	2	NEWTON   IOWA	Newton Mfg Co.		11/13/30	11/13/30
7172	CA2-3		2+1	MILWAUKEE   WIS.	CENTRALAB		12/18/34	10/26/37
7173	CA1	54	2	BALTIMORE   MD.	Greif & Bros., L.		06/19/29	04/29/30
7174	CA1	3	2	MILWAUKEE   WIS.	BOX 1205		09/01/36	09/01/36
7174	CA1,2-3	1	2,2+1	NEENAH   WIS.	Kimberly-Clark		02/03/30	08/19/32
7174	CA2-3		2+1	WAUSAU   WIS.	EMPLOYERS MUTUALS		07/06/33	10/09/33
7175	CA1	1	2	Galion	American Steel Abrasive			
7175	CA1	22	2	Dayton	Larkin Co., M. D.			
7175	CA1	22	2	New York	Metropolitan Life Ins Co			
7176	CA1	111	2	PITTSBURGH   PA.	?		08/10/33?	
7176	CA1	31	2	Boston	Board of Commerce			
7176	CA1,2-3	7	2,2+1	ERIE   PA.	General Electric Co.		08/04/31	10/12/32
7177	CA1	114	2	CLEVELAND   OHIO	Halle Bros Co.		06/17/30	10/01/30
7177	CA1	48	2	Buffalo	Remington Rand			
7177	CA2-3		2+1	NEW YORK   N. Y.	PARAMOUNT PUBLIX CORP.		03/23/33	03/23/33
7178	CA1	27	2	OMAHA   NEBR.	Kirkpatrick & Co., T.		06/26/29	06/26/29
7179	CA1	26	2	OMAHA   NEBR.	Churchill Drug Co.		05/14/30	05/31/30
7180	CA1,2-3	106	2,2+1	CHICAGO   ILL.	Calumet Powder Co.		11/01/29	08/31/32
7181	CA1	130	2	Cincinnati	General Electric Co.			
7181	CA1	42	2	NEW ORLEANS   LA.	Standard Supply Co.		06/08/28	06/08/28
7181	CA1	68	2	Cincinnati	Universal Credit Co.			
7182	CA1	427	2	CHICAGO   ILL.	Young & Co., O.		10/31/29	02/28/31
7182	CA1,2-3	509	2,2+1	CHICAGO   ILL.	Universal Car Loading Co		05/27/32	11/02/32
7182	CA2-3		2+1	CHICAGO   ILL.			09/13/38	12/06/38
7183	CA1	491	2	New York	J. P. Morgan & Co.			
7183	CA1	729	2	NEW YORK   N.Y.	N. Y. Indemnity Co.		12/28/28	12/28/28
7183	CA1	731	2	New York	Shubert Theatre			
7184	CA1	6	2	Kansas City	Stern Bros & Co.			
7184	CA1	908	2	NEW YORK   N.Y.	Comnwealth & Southern Ed		06/16/30	05/10/32
7185	CA1	9	2	LITTLE ROCK   ARK.	Bankers Trust Co.		08/19/29	06/01/31
7185	CA1	953	2	New York	Murphy Co., G. M. P.			

Table 7  
Pitney Bowes Oval Type CA

NO	TYPE	PMT	VALUE	TOWN	USER	REMARKS	EARLIEST	LATEST
7185	CA2-3		2+1	NEW ORLEANS   LA.	SEARS ROEBUCK		08/15/44	11/18/47
7185	CA2-3		2+1	CHATTANOOGA   TENN.			08/10/39	08/10/39
7186	CA1	8	2	JACKSONVILLE   FLA.	Cohen Bros		10/08/30	10/08/30
7186	CA2		2	NEW ORLEANS   LA.	?		10/26/36	10/26/36
7186	CA2-3		2+1	NEW ORLEANS   LA.	?		04/08/36	04/08/36
7187	CA1,2-3	105	2,2+1	CLEVELAND   OHIO	Master Builders Co.		12/05/30	10/03/32
7187	CA2-3		2+1	AKRON   OHIO	Enterprise Mfg Co.		08/05/33	08/25/39
7188	CA1	419	2	Chicago	Belden Mfg Co.			
7188	CA1,2-3	437	2,2+1	CHICAGO   ILL.	Public Service Co.		08/01/28	08/10/34
7189	CA1	205	2	Chicago	University of Chicago			
7189	CA1	494	2	Chicago	Meyer Covel Co.			
7189	CA2,2-3		2,2+1	CHICAGO   ILL.	Steel Sales Corp		10/09/31	05/08/33
7190	CA1	870	2	CHICAGO   ILL.	?		11/25/35	11/25/35
7190	CA1,2-3	417	2,2+1	CHICAGO   ILL.	Federal Electric Co.		07/27/29	01/14/33
7190	CA2-3		2+1	MONTICELLO   ILL.	PEPSIN SYRUP CO.		02/16/37	09/14/38
7191	CA1	106	2	NEW YORK   N. Y.	Cities Service Co.		09/19/28	06/02/30
7191	CA1	1886	2	New York	Perfumes Marly			
7191	CA1	754	2	New York	Allen & Co., H. L.			
7191	CA1,2-3	131	2,2+1	BROOKLYN   N.Y.	Intertype Corp		06/13/32	06/07/34
7191	CA2		2	NEW YORK   N.Y.	PEERLESS TOWEL SUPPLY		10/01/37	09/17/38
7192	CA1	421	2	CHICAGO   ILL.	Boyer Co.		11/30/28	12/23/30
7193	CA1	50	2	PITTSBURGH   PA.	Keystone Natl Bank		07/03/30	07/03/30
7193	CA2-3c		2+1	?		PER H/S CAT		
7194	CA1	146	2	Philadelphia	Central Plumbing Supply			
7194	CA2-3		2+1	JOPLIN   MO.	EMPIRE DISTRICT ELECTRIC		06/24/39	06/24/39
7195	CA1	2	2	SANDUSKY   OHIO.	American Crayon Co.		02/08/29	09/30/31
7196	CA1	16	2	TOLEDO   OHIO.	Airway Electric Applianc		08/28/30	02/28/31
7196	CA1	162	2	Cleveland	Jasam Mfg Co.			
7196	CA1	8	2	New York	Guaranty Trust Co.			
7197	CA1	12	2	LANSING   MICH.	Dudley Paper Co.		06/05/31	06/05/31
7197	CA2		2	Jackson	*			
7197	CA2-3		2+1	DETROIT   MICH.	PO BOX 28		05/10/34	05/10/34
7198	CA4		1	CHICAGO   ILL.	1616 W HURON ST.		NOTE E	
7198	CA4-1		2+1	McKEESPORT   PA.	G.C. MURPHY CO.		09/13/34	04/17/35
7200	CA1	18	2	ATLANTA   GA.	Postage Meter Co.		04/18/29	04/18/29
7200	CA1	5	2	Atlanta	Gulf Refining Co.			
7200	CA2-3		2+1	MAYFIELD   KY.	MERIT TAILORING		07/05/34	07/05/34
7201	CA1	14	2	DAYTON   OHIO	Merchant's Assn		11/21/29	11/21/29
7201	CA2-3		2+1	NASHVILLE   TENN.	J.W. CARTER CO.		12/24/36	12/24/36
7202	CA1	54	2	Cincinnati	Lawrence Electric Co., F			
7202	CA2-3		2+1	CINCINNATI   OHIO.	ALUMINUM INDUSTRIES INC.		08/30/33	02/13/35
7203	CA1,2-3	543	2,2+1	NEW YORK   N.Y.	Merchants Refrigeration		01/30/32	04/29/33
7203	CA2		2	NEW YORK   N.Y.	BANCO DI NAPOLI TRUST		05/22/39	01/27/41
7204	CA1	4	2	GREENSBORO   N.C.	Meyer's		01/09/29	01/09/29
7205	CA1	1990	2	NEW YORK   N. Y.	ABBOTT, HOPPIN & CO.		05/17/34	05/17/34
7205	CA1	2	2	Port Chester	Westchester Lighting Co.			
7206	CA1	282	2	New York	Canadian Pacific RR Co.			
7206	CA1	598	2	NEW YORK   N.Y.	Johns-Manville Co.		06/21/28	11/25/30
7206	CA1,2-3	860	2,2+1	NEW YORK   N.Y.	Electric Research Produc		03/30/33	03/30/33
7206	CA2		2	PHILADELPHIA   PA.	?		07/06/37	07/06/37
7207	CA1	142	2	Brooklyn	Batterman Co.			
7207	CA1	731	2	NEW YORK   N.Y.	Shubert Theatre		05/20/30	05/20/30
7207	CA2-3		2+1	LONG ISLAND CITY   N.Y.	I. MILLER & SONS		07/16/36	02/03/38
7207	CA2-3		2+1	NEW YORK   N. Y.	RAYTHEON PRODUCTS CORP.		12/19/33	10/03/34
7208	CA1,2-3	3	2,2+1	CANTON   OHIO.	Diebold Safe Co.		07/05/30	05/17/33
7208	CA2-3		2+1	Columbus	F. B. M. Ins Co.			
7208	CA2-3		2+1	COLUMBUS   OHIO	F&R LAZARUS CO.		03/05/37	03/05/37
7208	CA2-3c		2+1	?		PER H/S CAT		
7209	CA1	1	2	OIL CITY   PA.	Pennzoil Co.		10/01/28	07/20/29
7209	CA1	5	2	CHARLESTON   W. VA.			03/03/32	03/03/32
7210	CA1	3	2	WILKES BARRE   PA.	Isaac Long Store		10/24/29	10/24/29
7211	CA1	12	2	PORTLAND   OREGON.	Hills Bros		11/28/30	11/28/30
7211	CA2-3		2+1	BIRMINGHAM   ALA.	SWANN CORP.		09/08/32	07/05/35
7212	CA1	4	2	PITTSBURGH   PA.	POSTAGE METER CO.		04/09/29	04/09/29
7212	CA1	76	2	PITTSBURGH   PA.	Standard Oil Co.		01/07/31	01/07/31

Table 7  
Pitney Bowes Oval Type CA

NO	TYPE	PMT	VALUE	TOWN	USER	REMARKS	EARLIEST	LATEST
7212	CA1	78	2	PITTSBURGH   PA.	Koppers PROD. Co.		11/01/29	11/01/29
7212	CA2-3		2+1	PITTSBURGH   PA.	Union Mercantile Co.		04/02/34	06/17/38
7213	CA1	51	2	PITTSBURGH   PA.	Pennsylvania Surety Corp		06/13/30	09/09/30
7213	CA1	63	2	Pittsburgh	*			
7213	CA1	82	2	PITTSBURGH   PA.	COMMUNITY FUND		10/11/34	10/11/34
7214	CA1	20	2	BOSTON   MASS.	Postage Meter Co.		04/02/29	04/02/29
7215	CA1,2-3	742	2,2+1	NEW YORK   N.Y.	Federman, M.		01/10/30	12/17/32
7215	CA2-3		2+1	NEW YORK   N.Y.	American Steel & Wire		06/13/35	06/13/35
7215	CA2-3		2+1	New York	New York Life Ins Co.			
7216	CA1,2-3	20	2,2+1	DETROIT   MICH.	Peoples Wayne County Ban		04/19/29	02/17/33
7216	CA2-3		2+1	MIDLAND   MICH.	DOW CHEMICAL CO.		06/07/33	05/14/36
7217	CA1	734	2	NEW YORK   N.Y.	Hotel Astor		05/14/31	05/14/31
7217	CA2		2	BRYN MAWR   PA.	BELL TELEPHONE CO OF PA		01/18/44	01/18/44
7218	CA1	18	2	DENVER   COLO.	Colorado Tent & Awning C		09/19/30	09/19/30
7218	CA2		2	NEW ORLEANS   LA.			03/17/39	03/17/39
7219	CA1	274	2	LOS ANGELES   CALIF.	BOX 1430 STA C		04/04/35	04/04/35
7219	CA1	36	2	BOSTON   MASS.	Edison Illuminating Co.		07/18/29	07/18/29
7219	CA2-3		2+1	NEW YORK   N.Y.	RM 1401, 67 BROAD STREET		07/03/39	01/02/41
7220	CA1,2-3	53	2,2+1	PITTSBURGH   PA.	Follans Bee Bros		12/31/28	01/05/33
7220	CA2		2	NEW YORK   N.Y.	?		01/21/35	01/21/35
7220	CA2-3		2+1	NEW YORK   N. Y.	?		07/14/36	07/14/36
7221	CA1	51	2	Minneapolis	Hills Bros			
7222	CA1	52	2	CINCINNATI   OHIO.	Aluminum Industries		08/06/30	08/06/30
7222	CA2		2	CLEVELAND   OHIO	CITY OF CLEVELAND		11/12/38	03/20/40
7223	CA1	11	2	Wichita	Farmers & Bankers Life I			
7224	CA1	19	2	TOLEDO   OHIO	Libby Owens Sheet Glass		05/03/30	07/01/32
7225	CA1	49	2	MINNEAPOLIS   MINN.	Barber Co., W. H.		05/06/31	05/06/31
7225	CA2-3		2+1	RICHMOND   VA.	SATE OF VIRGINIA		02/23/34	02/23/34
7226	CA1	8	2	Tampa	Telephone Co.			
7227	CA1	1	2	KANNAPOLIS   N. C.	Cannon Mills Inc.		05/15/30	05/15/30
7227	CA1	12	2	Portland	Hills Bros.			
7227	CA1	16	2	Seattle	MacDougall & Southwick			
7228	CA1	736	2	NEW YORK   N. Y.	Hyman & Oppenheim		06/24/30	06/24/30
7228	CA2-3		2+1	LONG ISLAND CITY   N.Y.	Linde Air Products		12/02/36	01/09/37
7228	CA2-3		2+1	NEW YORK   N.Y.	American Tobacco Co.		02/09/35	02/29/36
7229	CA1	1	2	South Saint Pa	Armour & Co.			
7229	CA1	50	2	Minneapolis	Northwest Drug Co.			
7229	CA2-3		2+1	ST.PAUL   MINN.	DISPATCH/PIONEER PRESS		08/14/35	08/14/35
7230	CA1	112	2	CLEVELAND   OHIO	North American Coal Corp		11/13/29	11/13/29
7230	CA1	12	2	AKRON   OHIO	O'Neill Co., M.		07/24/28	07/24/28
7230	CA2-3		2+1	NEW YORK   N. Y.	A.O. SLAUGHTER,ANDERSON		12/19/32	02/01/33
7231	CA1	24	2	RICHMOND   VA.	Wortendyke Mfg Co.		12/30/29	10/21/30
7231	CA2-3		2+1	DES MOINES   IOWA	YOUNKER BROS. INC.		01/25/37	01/25/37
7232	CA1	55	2	New York	Funk & Wagnalls			
7232	CA1,2-3	4	2,2+1	RALEIGH   N.C.	CAROLINA Power & Light C		10/28/29	05/18/35
7233	CA1	10	2	Oakland	Schlesinger & Sons			
7233	CA1	36	2	San Francisco	35 Post Street			
7234	CA1	91	2	LOS ANGELES   CALIF.	Security Title Ins Co.		09/29/30	09/29/30
7234	CA2-3		2+1	PHILADELPHIA   PA.	FIDELITY-PHILA. TRUST CO		12/31/32	06/14/33
7234	CA2-3		2+1	DECATUR   ILL.	?		01/30/36	01/30/36
7235	CA1	706	2	NEW YORK   N. Y.	Allied Mutual Ins Co.		11/27/31	11/27/31
7235	CA2		2	DEARBORN   MICH.	?		03/23/38	03/23/38
7236	CA1	14	2	DAYTON   OHIO	?		05/16/32	05/16/32
7236	CA1	5	2	Columbia	Broad River Power Co.			
7237	CA1	2	2	CHARLESTON   S.C.	South Carolina Natl Bank		06/11/29	04/13/31
7238	CA1	86	2	SAN FRANCISCO   CALIF.	J. BARTH & CO.		12/29/28	03/31/30
7239	CA1	16	2	Louisville	Peaselee, Gaulbert Pait			
7239	CA1,2-3	30	2,2+1	DENVER   COLO.	Gates Rubber Co.		08/29/30	03/15/38
7240	CA1,2-3	1	2,2+1	GLENS FALLS   N. Y.	Glens Falls Ins Co.		06/12/28	05/16/34
7241	CA1	92	2	LOS ANGELES   CALIF.	Texas Co.		11/21/28	01/06/31
7242	CA1	764	2	NEW YORK   N.Y.	Stein & Co., A		03/14/30	03/14/30
7242	CA1,2-3	40	2,2+1	RICHMOND   VA.	American Tobacco Co.		06/12/31	05/06/33
7243	CA1,2-3	3	2,2+1	JACKSON   MICH.	Sparks-Wittington		07/08/30	08/27/32
7244	CA1	62	2	CINCINNATI   OHIO	McAlpin Co.		04/09/30	04/09/30

Table 7  
Pitney Bowes Oval Type CA

NO	TYPE	PMT	VALUE	TOWN	USER	REMARKS	EARLIEST	LATEST
7244	CA2-3		2+1	OMAHA   NEBR.	NEBRASKA POWER CO.		11/29/38	11/29/38
7245	CA1	1	2	Plymouth	Fate-Root-Heath Co.			
7245	CA1	10	2	BALTIMORE   MD.	Postage Meter Co.		04/17/29	04/17/29
7245	CA2		2	Plymouth	Fate-Root-Heath Co.			
7245	CA2-3		2+1	LEROY   OHIO	OHIO FARMERS INS.		03/21/36	06/15/36
7245	CA2-3		2+1	CLEVELAND   OHIO.	CLEVE. RETAIL CREDIT MEN		02/18/33	04/28/33
7246	CA1	17	2	Houston	Foley Bros			
7246	CA1	5	2	Evansville	International Steel & Ir			
7246	CA2-3		2+1	CLEVELAND   OHIO	NORTH AMERICAN COAL		05/18/33	05/18/33
7246	CA2-3		2+1	AKRON   OHIO	QUAKER OATS CO		04/28/38	04/28/38
7247	CA1,2-3	752	2,2+1	NEW YORK   N. Y.	Muir & Co., J		11/15/29	11/14/32
7247	CA2-3		2+1	NEW ORLEANS   LA.	WOODWARD WIGHT & CO.		11/18/36	11/18/36
7247	CA2-3		2+1	NEW ORLEANS   LA.	ITEM-TRIBUNE		03/18/40	02/16/41
7248	CA1	380	2	New York	*			
7248	CA1	53	2	BROOKLYN   N.Y.	Gray Envelope Co.		08/21/30	06/10/32
7248	CA2-3		2+1	NEWARK   N. J.	FIDELITY UNION TITLE		07/25/33	07/25/33
7249	CA1	1	2	Mooseheart	Royal Order of Moose			
7249	CA1	424	2	Chicago	Bank of America			
7249	CA1	681	2	Chicago	Remington Rand			
7249	CA2-3		2+1	MONROE   MICH.	CONSOLIDATED PAPER CO.		10/23/34	07/06/36
7250	CA1	2	2	EL PASO   TEX.	First Natl Bank		03/13/31	03/13/31
7250	CA1	22	2	Louisville	Gulf Refining Co.			
7250	CA2		2	HOUSTON   TEXAS.	BOX 1188		07/24/36	07/24/36
7251	CA1	2	2	OSHKOSH   WIS.	Oshkosh Overall Co.		06/04/29	03/18/31
7251	CA2		2	NEWPORT NEWS   VA.	C&P TELEPHONE CO.		10/26/40	02/28/41
7251	CA2-3		2+1	GREEN BAY   WIS.	STANDARD OIL CO.		03/04/33	10/04/35
7252	CA1	428	2	CHICAGO   ILL.	Produce Reporter Co.		02/08/29	07/17/30
7252	CA2-3		2+1	PITTSBURGH   PA.	REICK-McJUNKIN DAIRY CO.		11/25/40	11/25/40
7253	CA1	28	2	Richmond	Morris Plan Bank			
7254	CA1	228	2	NEW YORK   N.Y.	N.Y. Telephone Co.		05/22/29	03/28/30
7254	CA2		2	NEW YORK   N.Y.	BORDEN'S		11/20/36	11/20/36
7255	CA1	26	2	RICHMOND   VA.	Virginia Paper Co.		10/14/29	10/14/29
7256	CA1	1	2	ELDORADO   KANS.	Skelly Oil Co.		03/12/29	03/12/29
7256	CA2		2	Cleveland	Rotbart Bros.			
7256	CA2-3		2+1	SUFFOLK   VA.	PLANTERS		03/16/37	03/16/37
7257	CA1	438	2	Chicago	Union Central Life Ins C			
7257	CA1	681	2	CHICAGO   ILL.	Remington Rand		05/09/31	06/28/32
7257	CA2-3		2+1	CHICAGO   ILL.	GEO. C. PETERSON CO.		12/06/33	12/06/33
7258	CA1	422	2	CHICAGO   ILL.	Hartman's		12/05/28	09/10/31
7259	CA1,2-3	1	2,2+1	KANSAS CITY   MO.	Commerce Trust Co.		09/24/31	11/08/32
7260	CA1	333	2	NEW YORK   N. Y.	Spear & Co.		09/10/29	09/10/29
7260	CA2-3		2+1	NEW ORLEANS   LA.	?		06/21/33	08/17/33
7261	CA1	1	2	CENTRE HALL   PA.	Kerlin's Poultry Farm		04/25/30	04/25/30
7261	CA1	1	2	SIOUX FALLS   S.DAK.	Morrell & Co., John		03/19/29	03/19/29
7262	CA1,2-3	56	2,2+1	CINCINNATI   OHIO.	Kinsey, E.		01/07/30	09/22/32
7262	CA2-3		2+1	ROCHESTER   N.Y.	YAWMAN & ERBE MFG. CO.		12/07/39	04/07/42
7263	CA1	106	2	Cleveland	General Electric Co.			
7263	CA1	13	2	AKRON   OHIO	?		06/04/30	06/04/30
7263	CA1	37	2	Dayton	Rotospeed Co.			
7264	CA1	24	2	LOUISVILLE   KY.	Levy Bros		03/13/29	05/03/29
7264	CA1	4	2	Evansville	Faultless Car Top Co.			
7264	CA2		2	Beaumont	Gulf States Utilities			
7264	CA2-3		2+1	PORT EDWARDS   WIS.	NEKOOSA-EDWARDS PAPER		01/04/35	07/06/36
7264	CA2-3		2+1	KENOSHA   WIS.	MACWHYTE CO.		10/07/38	05/29/40
7265	CA1,2-3	596	2,2+1	NEW YORK   N. Y.	Gulf Refining Co.		04/03/29	08/11/32
7265	CA2-3		2+1	NEW YORK   N. Y.	MATHIESON ALKALI WORKS		08/04/33	10/03/35
7266	CA1	151	2	PHILADELPHIA   PA.	Gulf Refining Co.		04/12/29	10/03/30
7266	CA1	35	2	New Orleans	Wesson Oil Co.			
7266	CA2		2	NEW ORLEANS   LA.	MAISON BLANCHE CO.		02/01/34	01/28/35
7267	CA1	293	2	New York	Indiana Pipe Line Co.			
7267	CA1	780	2	New York	Chili Copper Co.			
7267	CA1	8	2	New York	Guaranty Trust Co.			
7267	CA1	878	2	NEW YORK   N. Y.	Demley Inc.		11/06/29	04/03/31
7267	CA2-3		2+1	NEW YORK   N. Y.	AMERICAN METAL CO.		09/28/38	04/16/42
7268	CA1	746	2	NEW YORK   N. Y.	De Saint Phalle & Co.		08/02/28	05/29/30
7268	CA1,2-3	598	2,2+1	NEW YORK   N. Y.	Johns-Manville Co.		05/27/31	09/16/32



Table 7  
Pitney Bowes Oval Type CA

NO	TYPE	PMT	VALUE	TOWN	USER	REMARKS	EARLIEST	LATEST
7268	CA2-3		2+1	JERSEY CITY   N. J.	AMERICAN TYPE FOUNDERS		07/26/33	08/10/34
7268	CA2-3		2+1	ELIZABETH   N.J.	American Type Founders		11/05/35	04/07/36
7269	CA1	60	2	MILWAUKEE   WIS.	N. Y. Life Ins Co.		05/28/31	05/28/31
7269	CA2-3		2+1	DAYTON   OHIO	?		05/03/33	05/03/33
7270	CA1	16	2	COLUMBUS   OHIO	Chamber of Commerce		07/24/28	07/24/28
7270	CA1	17	2	COLUMBUS   OHIO	Si-En-Tiffik Shoes		05/17/30	05/17/30
7270	CA2		2	CLEVELAND   OHIO	THE MAY CO.		06/05/43	06/05/43
7270	CA2-3		2+1	CLEVELAND   OHIO.	MEDUSA PORTLAND CEMENT		03/09/34	03/13/34
7270	CA2-3		2+1	CLEVELAND   OHIO	PENTON PUBLISHING		08/16/34	09/14/37
7270	CA2-3		2+1	TIFFIN   OHIO	U.S. GLASS CO.		09/21/38	12/22/41
7271	CA1,2-3	722	2,2+1	NEW YORK   N. Y.	Am. Water Works & Electr		03/31/30	08/19/32
7272	CA1	28	2	ATLANTA   GA.	Fourth Natl Bank		07/25/29	07/25/29
7272	CA1	54	2	Baltimore	Greif & Bros., L.			
7272	CA2-3		2+1	BALTIMORE   MD.	?		03/31/33	09/27/37
7273	CA1	1	2	BRADDOCK   PA.	McCrary-Rogers Co.		06/10/30	06/10/30
7273	CA1	95	2	PITTSBURGH   PA.	McCrary-Rogers Co.		07/28/30	03/31/31
7273	CA2-3		2+1	PITTSBURGH   PA.	SOMERS, FITLER & TODD		08/30/33	08/30/33
7274	CA1	2	2	FAIRMONT   W.VA.	Public Service Co.		12/24/29	01/25/30
7275	CA1,2-3	144	2,2+1	BOSTON   MASS.	Gulf Refining Co.		08/28/30	01/05/33
7275	CA2-3		2+1	NEWARK   N.J.	CARRIER CORP.		12/22/36	06/03/37
7275	CA2-3		2+1	NEWARK   N.J.	L.E. WATERMAN CO.		07/25/38	02/03/39
7276	CA1	5	2	GREENSBORO   N.C.	North Carolina Bank & Tr		04/13/32	04/13/32
7276	CA1	51	2	Kansas City	Hills Bros			
7277	CA1	1	2	East Syracuse	Benedick Mfg Co.			
7277	CA1,2-3	48	2,2+1	BUFFALO   N. Y.	Remington Rand		01/26/29	08/30/34
7277	CA2-3		2+1	TONAWANDA   N.Y.	REMINGTON RAND INC.		11/06/34	02/05/35
7278	CA1	43	2	New Orleans	Philip Werlein			
7279	CA1	26	2	Atlanta	Western Union Telegraph			
7279	CA2,2-3		2,2+1	ANNAPOLIS   MD.	State Departments	DATE ERROR? (2+1)	04/15/32	04/15/32
7279	CA2-3		2+1	SAINT LOUIS   MO.	SIMMONS HARDWARE CO.		10/22/34	05/02/36
7279	CA2-3		2+1	CINCINNATI   OHIO	U.S. SHOE CORP.		10/15/38	01/16/39
7280	CA1	1	2	MONTGOMERY   ALA.	Loeb Hardware Co.		04/18/30	04/18/30
7280	CA2-3		2+1	CHICAGO   ILL.	?		04/08/35	04/08/35
7281	CA1	9	2	Davenport	Guaranty Life Ins Co.			
7281	CA1,2-3	21	2,2+1	SAINT PAUL   MINN.	West Publishing Co.		10/03/30	10/20/32
7281	CA2-3		2+1	KANSAS CITY   KANS.	SWIFT & CO.		02/23/39	02/23/39
7282	CA1	427	2	Chicago	Becker & Co., A. G.			
7282	CA1,2-3	66	2,2+1	BROOKLYN   N.Y.	Virginia Dare Extract		08/02/32	08/02/32
7282?	CA2-3		2+1	NEW YORK   N.Y.	EMERGENCY RELIEF ADMIN.		05/08/35	05/08/35
7283	CA1	104	2	CLEVELAND   OHIO.	Printz-Biederman Co.		02/01/32	02/01/32
7283	CA1	106	2	Cleveland	Carolyn Pearce			
7283	CA1	106	2	Cleveland	General Electric			
7283	CA1	8	2	CLEVELAND   OHIO	OHIO BELL TELEPHONE CO.		11/02/33	02/13/36
7284	CA1	749	2	NEW YORK   N. Y.	Brown, Wheelock, Harris		04/30/31	04/30/31
7284	CA2-3		2+1	NEW YORK   N.Y.	BRYAN PENNINGTON & COLKET		12/13/32	12/13/32
7285	CA1	723	2	NEW YORK   N.Y.	Studebaker Auto		07/18/29	07/18/29
7285	CA1	750	2	New York	Brown, Wheelock, Harris			
7285	CA1	762	2	New York	*			
7286	CA1	8	2	Davenport	Register Life Ins Co.			
7287	CA1	739	2	NEW YORK   N.Y.	Merchants Chemical Co.		04/01/30	04/15/32
7288	CA1	17	2	SAINT LOUIS   MO.	SW BELL TELEPHONE CO.		06/04/36	06/04/36
7288	CA1	34	2	New Orleans	Cottam & Co., H. T.			
7288	CA2		2	NEW YORK   N.Y.	DU PONT		07/02/40	01/22/44
7289	CA1	1	2	LAGRANGE   GA.	Callaway Mills		05/23/39	01/28/31
7289	CA1	22	2	Atlanta	King Hardware Co.			
7290	CA1,2-3	475	2,2+1	NEW YORK   N.Y.	Stein, Hall & Co.		12/26/28	08/11/32
7291	CA1	632	2	CHICAGO   ILL.	?		07/14/33	07/14/33
7291	CA1,2-3	747	2,2+1	NEW YORK   N.Y.	MILL FACTORS CORP.		11/11/29	09/22/32
7292	CA1	2	2	Evansville	Gas & Electric Co.			
7293	CA1	113	2	CLEVELAND   OHIO.	Rutt Candy Co., G.		11/02/28	11/02/28
7293	CA2		2	CLEVELAND   OHIO.	Central United Natl Bank		05/29/30	05/13/32
7293	CA2		2	CLEVELAND   OHIO	CENTRAL UNITED NAT. BANK		12/30/32	12/30/32
7293	CA2		2	YOUNGSTOWN   OHIO	STRAUMBAUGH THOMPSON CO.		05/13/37	05/13/37
7294	CA1	74	2	SAN FRANCISCO   CALIF.	Deere Plow Co., J.		07/08/30	07/08/30

Table 7  
Pitney Bowes Oval Type CA

NO	TYPE	PMT	VALUE	TOWN	USER	REMARKS	EARLIEST	LATEST
7294	CA2-3		2+1	HOUSTON   TEXAS	MISSOURI PACIFIC RR		06/04/36	06/04/36
7295	CA1	1	2	WEST BEND   WIS.	West Bend Aluminum Co.		10/15/29	07/16/30
7295	CA1,2-3	72	2,2+1	WASHINGTON   D.C.	Whaley-Eaton Service		01/10/31	08/12/33
7296	CA1	112	2	SAN FRANCISCO   CALIF.	Italian Investment Co.		09/17/30	09/17/30
7296	CA1	16	2	Oakland	Redlick Furniture Co.			
7296	CA1	19	2	Oakland	Italian Investment Co.			
7296	CA1	44	2	Baltimore	B. & O. RR Co.			
7296	CA2-3		2+1	BALTIMORE   MD.	FUNDAMENTAL INVESTORS		07/09/34	07/19/35
7297	CA1	18	2	Baltimore	Parks & Hull			
7298	CA1	16	2	MEMPHIS   TENN.	First Natl Bank		05/22/30	07/02/32
7298	CA2-3		2+1	DETROIT   MICH.	?		11/22/35	12/05/36
7299	CA1	439	2	CHICAGO   ILL.	Hartel Co., J.		12/07/30	12/07/30
7299	CA2-3		2+1	CHICAGO   ILL.	OTIS ELEVATOR CO.		07/15/32	03/15/33
7300	CA1	1	2	Salina	Western Telephone Corp			
7300	CA1	758	2	NEW YORK   N. Y.	Halsey & Co., C. D.		05/18/31	05/18/31
7300	CA2		2	EVANSTON   ILL.	MANDEL BROS.		09/07/43	09/07/43
7300	CA2-3		2+1	NEW YORK   N. Y.	GULF REFINING CO.		04/05/33	07/11/34
7301	CA1	440	2	CHICAGO   ILL.	American School		11/05/29	05/23/32
7302	CA1	597	2	NEW YORK   N. Y.	Liverpool London Globe		06/24/31	02/11/32
7302	CA1	597	2	NEW YORK,N.Y.   GRAND CENTRAL STA.	Newark Ins Co./STAR INS.		12/16/30	02/05/31
7303	CA1	19	2	COLUMBUS   OHIO	FARM BUR Mutual Auto Ins		11/13/29	11/13/29
7304	CA1	4	4	Minneapolis	Northwestern Natl Bank			
7304	CA5?	1	1	Middletown	Wrenn Co.	NEEDS TO BE VERIFIED		
7305	CA1	6	4	NEW YORK   N.Y.	Natl City Bank		03/18/31	03/18/31
7305	CA1	884	4	New York	Grant Co., W. T.			
7305	CA2-3		4+2	NEW YORK   N.Y.	City Bank Farmers Trus		09/27/32	09/27/32
7305	CA2-3		4+2	NEW YORK   N.Y.	GENERAL MOTORS		06/11/36	06/11/36
7306	CA1	3	2	ASHLAND   OHIO.	Eagle Rubber Co.		05/08/30	05/08/30
7306	CA2-3		2+1	NEW YORK   N. Y.	DU PONT		03/07/33	07/17/34
7307	CA1	147	2	Boston	Standard Oil Co.			
7307	CA1	5	2	CINCINNATI   OHIO	Western Union Telegraph		05/02/30	05/02/30
7308	CA1	17	2	Memphis	Houck Piano Co.			
7308	CA2		2	PHILADELPHIA   PA.	PROVIDENT TRUST CO.?		03/05/34	03/05/34
7308	CA2-3		2+1	HARTFORD   CONN.	BROWN THOMSON INC.		12/05/35	12/05/35
7308	CA2-3		2+1	PHILADELPHIA   PA.	PROVIDENT TRUST CO.		09/30/32	06/30/33
7309	CA1	17	4	Detroit	Federal Reserve Bank			
7310	CA1	6	4	New York	Natl City Bank			
7310	CA1	99	4	New York	General Motors			
7311	CA1	49	4	New York	Chase Natl Bank			
7311	CA1	490	4	New York	Freeman & Co.			
7311	CA1	629	4	New York	Fidelity Trust Co.			
7311	CA1	769	4	New York	Grace Line Steamship Co.			
7311	CA1	84	4	New York	Strauss & Co., S. W.			
7312	CA1	2	4	Fairmount	Public Service Co.			
7312	CA1	32	4	Pittsburgh	Natl Electric Products C			
7312	CA1	60	4	New York	Percival, C.			
7314	CA1	3	2	Troy	Ready Tell. Mfg Co.			
7314	CA1	6	2	New Britain	Connecticut Light & Powe			
7314	CA1	8	2	HOUSTON   TEXAS	HOUSTON Light & Power Co		01/31/29	01/31/29
7315	CA1	1	4	Adrian	Fireside Industries			
7316	CA1	26	4	Detroit	Union Guardian Trust Co.			
7316	CA1	6	4	Detroit	Hudson Motors			
7317	CA1	512	2	New York	Barney & Co., C. D.			
7317	CA1	99	2	New York	General Motors			
7317	CA1,2-3	18	2,2+1	SEATTLE   WASH.	Natl Bank of Commerce		01/23/30	04/20/36
7318	CA1	29	2	Atlanta	Beck & Gregg Hardware Co			
7318	CA1	53	2	Atlanta	Rogers Inc.			
7318	CA2-3		2+1	NEW YORK   N.Y.	COMMERCIAL NATIONAL BANK		07/19/38	09/20/39
7319	CA1,2-3	3	2,2+1	WHITE PLAINS   N. Y.	Westchester Lighting Co.		04/20/29	01/23/33
7320	CA1	95	2	LOS ANGELES   CALIF.	Natl Auto Ins Co.		03/26/30	04/23/31
7320	CA2-3		2+1	NEWTON   IOWA	NEWTON MFG. CO.		12/26/36	10/13/37
7321	CA1	12	2	ATLANTA   GA.	Pallen & Co., J.		04/28/30	04/28/30
7322	CA1	18	2	COLUMBUS   OHIO	Box 1324		05/06/30	01/05/31

Table 7  
Pitney Bowes Oval Type CA

NO	TYPE	PMT	VALUE	TOWN	USER	REMARKS	EARLIEST	LATEST
7322	CA2-3		2+1	TOLEDO   OHIO.	?		06/14/35	06/14/35
7323	CA1	14	2	New York	AT&T			
7323	CA1	55	2	NEW YORK   N. Y.	Funk & Wagnalls		11/06/29	11/08/29
7323	CA1	679	2	New York	A. T. & Santa Fe RR Co.			
7323	CA1	755	2	New York	Rocky Mountain Sales Cor			
7323	CA1,2-3	2	2,2+1	SHEBOYGAN   WIS.	Prange & Co., H. C.		09/13/30	01/03/33
7323	CA2-3		2+1	MILWAUKEE   WIS.	NORTHWESTERN NAT. INS.		03/02/34	06/29/36
7323	CA5 or 6		3					
7324	CA1	1	2	New Ulm	Eagle Roller Mill Co.			
7324	CA1	55	2	Baltimore	Union Trust Co.			
7324	CA2-3		2+1	DENVER   COLO.	HENDRIE & BOLTHOFF MFG		10/11/33	02/08/38
7325	CA1	50	2	BALTIMORE   MD.	Stein Bros & Boyer		09/23/29	06/24/32
7326	CA1,2-3	432	2,2+1	CHICAGO   ILL.	Foote Bros Machine Co.		04/12/29	05/11/33
7327	CA1	769	2	NEW YORK   N.Y.	Grace Line Steamship Co.		10/10/28	04/23/31
7328	CA1	1354	2	NEW YORK   N.Y.	Interboro Indemnity Co.		04/06/32	04/06/32
7328	CA1	220	2	NEW YORK   N. Y.	United States Lines		04/09/29	04/24/31
7328	CA1,2-3	19	2,2+1	NEWARK   N.J.	Loyalty Group		09/19/32	08/19/36
7329	CA1	9	2	Atlanta	Natl Marble & Granite Co			
7329	CA2-3		2+1	NEW YORK   N.Y.	ISELIN-JEFFERSON CO.		02/01/35	02/01/35
7329	CA2-3		2+1	DETROIT   MICH.	UNION GUARDIAN TRUST CO		05/15/37	05/15/37
7330	CA1	197	2	BOSTON   MASS.	Hanfleig-Rogers		06/27/30	06/27/30
7330	CA1	9	2	Nashville	Copesbury Press			
7331	CA1	3	2	RACINE   WIS.	Massey-Harris		12/06/28	02/18/31
7332	CA1	759	2	New York	Liggett Co., L.			
7332	CA1	895	2	NEW YORK   N. Y.	HENRY G. LAPHAM CO.		06/09/30	06/09/30
7333	CA1	5	2	Waterbury	Light Co.			
7334	CA1	4	2	Pittsburgh	Somers, Fittler & Todd			
7334	CA1,2-3	55	2,2+1	PITTSBURGH   PA.	Somers, Fittler & Todd		06/26/29	12/21/33
7334	CA2-3		2+1	PITTSBURGH,PA.   UPTOWN STA.	Iron City Electric		05/29/33	05/17/37
7335	CA1	22	2	SAN FRANCISCO   CALIF.	Sutro & Co.		07/09/29	07/09/29
7335	CA2		2	ALBUQUERQUE   N.MEX.	MOUNTAIN STATES TELEPHON		08/20/43	08/20/43
7336	CA1	24	2	SEATTLE   WASH.	Greenbaum Bros		05/11/29	05/11/29
7337	CA2-3		2+1	DAYTON   OHIO	EGRY REGISTER CO.		08/31/33	08/31/33
7337	CA2-3		2+1	BROOKLYN   N.Y.	LUCKENBACH STEAMSHIP CO.		10/23/39	01/02/41
7338	CA1	11	2	MEMPHIS   TENN.	Osborn-Abston		05/09/30	05/09/30
7339	CA1	4	2	RACINE   WIS.	Wright Rubber Products		05/29/30	05/29/30
7339	CA2-3		2+1	MILWAUKEE   WIS.	MILPRINT PROD. CORP.		03/20/35	02/24/36
7340	CA1	7	2	Utica	Utica Trust & Deposit Co			
7341	CA1,2-3	768	2,2+1	NEW YORK   N.Y.	Caroon & Reynolds		11/07/29	08/24/32
7341	CA2-3		2+1	NEW YORK   N.Y.	-- BANK OF COMMERCE		03/31/34	04/28/36
7342	CA1	1543	2	New York	Park Central Hotel			
7342	CA1	214	2	New York	Hornblower & Weeks			
7343	CA1,2-3	52	2,2+1	BOSTON,MASS.   STATE HOUSE STA.	State Departments		09/11/28	03/14/35
7344	CA1	59	2	West Allis	City Departments			
7344	CA2-3		2+1	MILWAUKEE   WIS.	SIMPLEX SHOE MFG. CO.		07/23/36	01/05/38
7345	CA1	4	2	Kalamazoo	Kalamazoo Paper Co.			
7345	CA1,2-3	756	2,2+1	NEW YORK   N. Y.	Schulte Inc., D.		01/07/29	04/04/34
7345	CA2-3		2+1	NEW YORK   N.Y.	ANNIN & CO.		02/25/35	02/25/35
7346	CA1	4	2	Meriden	*			
7347	CA1	1	2	SIOUX CITY   IOWA.	Davidson Bros Co.		05/06/30	05/06/30
7347	CA2-3		2+1	WICHITA   KANSAS			05/25/34	05/25/34
7347	CA2-3		2+1	WICHITA   KANS.	KANSAS GAS & ELECTRIC		09/28/36	12/30/36
7348	CA1	10	2	HARRISBURG   PA.	General Office Equipment		09/06/28	04/23/31
7348	CA1	246	2	Philadelphia	City Departments			
7349	CA1,2-3	10	2,2+1	SYRACUSE   N. Y.	New Process Gear Co.		08/06/28	11/08/34
7350	CA1	1992	2	NEW YORK   N.Y.	Ritterbush & Co.		02/27/32	02/27/32
7350	CA1	55	2	NEW YORK   N.Y.	FUNK & WAGNALLS		07/16/29	07/16/29
7350	CA1	6	2	NEW BRITAIN   CONN.	Connecticut Light & Powe		03/26/31	03/26/31
7351	CA1	502	2	NEW YORK   N.Y.	Hooper-Holmes Bureau		06/07/30	06/09/32
7351	CA2-3		2+1	NEW YORK   N.Y.	?		02/09/37	02/09/37
7352	CA1	25	2	Seattle	Eldridge Buick Co.			

Table 7  
Pitney Bowes Oval Type CA

NO	TYPE	PMT	VALUE	TOWN	USER	REMARKS	EARLIEST	LATEST
7353	CA1	1	2	Columbus	Electric & Power Co.			
7353	CA1,2-3	77	2,2+1	NEWARK   N. J.	Motor Improvements		12/05/33	06/26/35
7354	CA1	5	2	Evansville	International Steel & Ir			
7354	CA1	58	2	CINCINNATI   OHIO	Fair Store, The		04/11/30	04/11/30
7354	CA2-3		2+1	DAYTON   OHIO.	STANLEY MFG. CO.		04/23/34	04/23/34
7355	CA1	26	2	Seattle	Mass. Mortgage Co.			
7355	CA1	67	2	Seattle	Kelpe Koe			
7355	CA2-3		2+1	MEMPHIS   TENN.	FIRST NATIONAL BANK		01/06/36	02/26/37
7356	CA1,2-3	3	2,2+1	EVANSVILLE   IND.	Morris Plan Bank		11/10/32	11/10/32
7357	CA1	4	2	ALLENTOWN   PA.	Charis Corp		05/20/31	05/20/31
7358	CA1,2-3	25	2,2+1	MINNEAPOLIS   MINN.	Powers Mercantile Co.		07/03/30	JUN 33
7358	CA2-3		2+1	BIRMINGHAM   ALA.	?		07/08/38	07/08/38
7358	CA2-3		2+1	SAINT PAUL   MINN.	TWIN CITY MILK PRODUCERS		08/08/34	10/15/36
7359	CA1,2-3	775	2,2+1	NEW YORK   N.Y.	Dupont Rayon		06/21/29	05/22/33
7360	CA1	130	2	New York	Irving Bank & Trust Co.			
7360	CA1	14	2	New York	AT&T			
7360	CA1	55	2	NEW YORK   N.Y.	Funk & Wagnalls		08/02/29	08/02/29
7360	CA1	781	2	NEW YORK   N. Y.	Democratic Natl Committe		10/18/28	10/18/28
7360	CA2-3		2+1	PITTSBURGH   PA.	South Penn Oil		03/30/36	03/30/36
7361	CA1,2-3	17	2,2+1	OAKLAND   CALIF.	Marchant Calculating Mac		04/05/29	11/07/34
7362	CA1	4	2	NEWTON   IOWA	Fairfield Telephone Co.		01/31/29	08/31/31
7363	CA1	2	2	Greenwich	*			
7364	CA1,2-3	25	2,2+1	DES MOINES   IOWA	Guaranty Mortgage Co.		10/16/35	10/16/35
7364	CA3 or 4		9			PER NEEDELS		
7365	CA1	55	2	Cincinnati	Smith-Kasson			
7365	CA1	62	2	Cincinnati	Lyon Furniture			
7365	CA2-3		2+1	DAYTON   OHIO	?		02/17/37	02/17/37
7366	CA1	1	2	SAN JOSE   CALIF.	California Prune Growers		10/23/29	12/23/30
7366	CA1	90	2	San Francisco	Pierce & Co., E. A.			
7366	CA2-3		2+1	SAN FRANCISCO   CALIF.	HARTFORD ACC. & IDEMNITY		06/16/33	10/01/36
7367	CA1,2-3	12	2,2+1	AKRON   OHIO.	O'Neil Co., M.		05/31/30	03/18/33
7367	CA2-3		2+1	CLEVELAND   OHIO.	NATIONAL REFINING CO.		08/14/34	06/17/40
7368	CA1	2	2	NORWALK   CONN.	Connecticut Light & Powe		03/09/32	03/09/32
7369	CA1	4	2	NIAGARA FALLS   N.Y.	Rogers, W.		05/02/30	05/02/30
7369	CA1,2-3	1	2,2+1	SHERRILL   N.Y.	Rogers Ltd., W. A.		11/28/33	11/28/33
7370	CA1 or 2		2	*	*	PER NEEDELS		*
7371	CA1,2-3	80	2,2+1	DETROIT   MICH.	Gregory, Mayer & Thorn		09/16/29	11/02/32
7372	CA1	2	2	BENTON HARBOR   MICH.	Drawer U		02/20/30	06/09/32
7372	CA2-3		2+1	CHICAGO   ILL.	STANDARD OIL CO.		06/22/33	10/11/33
7372	CA2-3		2+1	CHICAGO   ILL.	SALOMON BROS & HUTZLER		10/03/32	03/27/33
7373	CA1,2-3	30	2,2+1	ROCHESTER   N.Y.	Reed & Co., G. P.		07/05/34	04/14/37
7374	CA1	444	2	CHICAGO   ILL.	Cross & Co., Hy. H.		04/05/29	05/18/31
7374	CA2-3		2+1	JOLIET   ILL.	STANDARD OIL CO.		04/09/35	04/09/35
7375	CA1	2	2	NIAGARA FALLS   N.Y.	Shredded Wheat Co.		09/27/28	10/24/30
7376	CA1	18	2	Houston	Cleveland & Sons, W.			
7376	CA2-3		2+1	CLEVELAND   OHIO.	PENNSYLVANIA RUBBER CO.		08/23/35	08/23/35
7376	CA2-3		2+1	TOLEDO   OHIO	TOLEDO SCALE CO.		07/20/38	01/27/39
7377	CA1	227	2	Cleveland	General Electric Co.			
7377	CA2-3		2+1	MASSILLON   OHIO	ENTERPRISE ALUMINUM CO.		09/08/33	09/08/33
7378	CA1,2-3	2	2,2+1	CHESTER   PA.	PHILA Electric		01/10/30	08/17/32
7378	CA2-3		2+1	PHILADELPHIA   PA.	DuPont		09/26/33	09/26/33
7379	CA3 or 4		5	*	*	PER NEEDELS		*
7380	CA3	1274	5	New York	Brown Brothers Harriman			
7380	CA4		5	New York	Brown Brothers Harriman			
7381	CA3	4	5	Erie	Metric Metal Works			
7382	CA3	?	2½	?		PER H/S CAT		
7382	CA4		2½	Rochester	*			
7382	CA4		2½	NEW YORK,N.Y.   SEC.562 P.L.&R.	FRANK BROS.	I HAVE PHOTO		
7383	CA3	29	4½	New York	Chase Natl Bank			
7383	CA3	371	4½	New York	Vacuum Oil Co.			
7383	CA4		4½	PITTSBURGH   PA.	PITTSBURGH PLATE GLASS			
7384	CA3	4	2	NEW ORLEANS   LA.	NEW ORLEANS FURNITURE MF		11/23/34	02/18/35

Table 7  
Pitney Bowes Oval Type CA

NO	TYPE	PMT	VALUE	TOWN	USER	REMARKS	EARLIEST	LATEST
7384	CA4,4-1		2,2+1	NEW ORLEANS   LA.	Marks Isaacs Co.		12/21/32	12/21/32
7385	CA3	14	7	PHILADELPHIA   PA.	Michell Seed Co., H. F.	I HAVE PHOTO	NO DATE	
7385	CA4-1		2+1	NEW YORK   N.Y.	AMERICA FORE INS. CO.		12/27/33	01/14/37
7386	CA3	230	7	NEW YORK   N. Y.	Electric Bond & Share Co		09/26/30	09/29/30
7386	CA3 or 4		4½					
7387	CA3	49	19	NEW YORK   N.Y.	Chase Natl Bank		01/14/31	01/14/31
7387	CA3	6	19	<TOWNLESS>	Natl City Bank	USED AT NEW YORK N	DEC 29	
7387	CA3	722	19	<TOWNLESS>	Am. Water Works & Electr	USED AT NEW YORK N	AUG 1930	
7387	CA3	934	19	<TOWNLESS>	Missouri Pacific RR	Registered	APR 1929	
7387	CA4-1		19+2	<TOWNLESS>	NATIONAL CITY BANK, N.Y.			
7388	CA3	25	19	Boston	Old Colony Trust Co.			
7388	CA3	658	19	New York	Bank of Manhattan			
7388	CA3	722	19	New York	Am. Water Works & Electr			
7388	CA3	8	19	NEW YORK   N.Y.	Guaranty Trust Co.			
7388	CA4-1		19+2	<TOWNLESS>				
7389	CA1	47	2	New York	Subway Advertising Co.			
7389	CA1,2-3	470	2,2+1	CHICAGO   ILL.	Fairbanks, Morse & Co.		03/20/29	05/07/35
7390	CA3b	?	5	?		PER H/S CAT		
7390	CA4-1		2+1	CLEVELAND   OHIO	STEEL & TUBES INC.		12/27/33	03/10/39
7392	CA3	629	9	New York	Marine Midland Trust Co.			
7392	CA3	8	9	NEW YORK   N.Y.	?		03/09/34	03/09/34
7392	CA4c		5	?		PER H/S CAT		
7393	CA3	26	20	Detroit	Union Guardian Trust Co.			
7393	CA4		3	MILWAUKEE   WIS.	AMERICAN APPRAISAL CO.		04/25/44	09/20/47
7393	CA4-1		2+1	BROOKLYN   N. Y.	STANDARD OIL CO.		10/26/36	10/26/36
7394	CA3 or 4		2	*	*	PER NEEDELS		*
7394	CA4c		5	?		PER H/S CAT		
7395	CA1	476	6	Chicago	General Electric Co.			
7395	CA2		6	CHICAGO   ILL.	Commerce Clearing House			
7396	CA1	476	6	Chicago	General Electric Co.			
7397	CA1	7	2	Shreveport	Faibleman's			
7398	CA1	1	2	ARDMORE   PA.	Pennsylvania Electric Co		06/06/29	06/06/29
7398	CA2-3		2+1	PHILADELPHIA   PA.	Ward, D. L.		11/12/35	04/30/36
7399	CA1	19	2	Houston	Gulf Refining Co.			
7399	CA2-3		2+1	MINNEAPOLIS   MINN.	?		03/15/33	03/15/33
7399	CA2-3		2+1	SAINT PAUL   MINN.	?		10/24/34	05/04/36
7400	CA1	14	2	New York	AT&T			
7400	CA1	293	2	New York	Indiana Pipe Line Co.			
7400	CA1	297	2	NEW YORK   N.Y.	Republican Natl Committe		10/04/28	10/04/28
7400	CA1	581	2	New York	First Natl Bank			
7400	CA1	780	2	New York	Chili Copper Co.			
7400	CA1,2-3	53	2,2+1	NEW YORK   N.Y.	Burroughs Adding Machine		12/15/30	08/30/33
7401	CA1	99	2	LOS ANGELES   CALIF.	Great REpublic Life Ins		05/20/29	05/20/29
7401	CA2		2	LOS ANGELES   CALIF.	SO. CALIF. TELEPHONE CO.		11/20/34	05/07/36
7402	CA1	17	2	New Orleans	Myles Salt Co.			
7402	CA1	198	2	Philadelphia	G. H. P. Cigar Co.			
7402	CA2-3		2+1	BETHLEHEM   PA.	R.K. LAROS SILK CO.		05/23/35	09/12/35
7403	CA1	52	2	MINNEAPOLIS   MINN.	Gas Light Co.		10/23/30	10/23/30
7403	CA2-3		2+1	MINNEAPOLIS   MINN.	NORTHROP KING & CO.		01/26/34	01/27/36
7404	CA1	786	2	NEW YORK   N.Y.	Nulo Moline Co.		06/06/30	02/16/31
7405	CA1	69	2	DETROIT   MICH.	Detroit Life Ins Co.		10/04/30	10/17/30
7406	CA1	4	2	TULSA   OKLA.	International Supply Co.		04/18/29	04/18/29
7406	CA1,2-3	6	2,2+1	WILMINGTON   DEL.	Wilmington Trust Co.		11/15/32	03/11/33
7406	CA2-3		2+1	PHILADELPHIA   PA.	WM. MANN CO.		04/13/34	04/13/34
7407	CA1	56	2	KANSAS CITY   MO.	924 Baltimore Avenue		02/12/29	02/12/29
7408	CA1	782	2	New York	Cooper Co., L.			
7408	CA1,2	824	2	NEW YORK   N.Y.	Badmann, Emmerich & Co.		06/06/30	11/04/36
7409	CA1	10	2	PROVIDENCE   R.I.	THE GORHAM CO.		10/24/33	01/15/34
7409	CA1	27	2	Atlanta	Atlanta Clearing House			
7410	CA3	1	2	Walpole	Lewis Mfg Co.			
7410	CA3,4-1	301	2,2+1	CAMBRIDGE   MASS.	Assoc. Gas & Electric Sy		04/30/36	04/30/36
7410	CA4		2	Walpole	Lewis Mfg Co.			
7411	CA1	353	4	New York	Chatham Phenix Bank			
7411	CA2-3		4+1	?		PER H/S CAT		
7412	CA1	62	2	Kansas City	Midland Flour Milling Co			
7413	CA1	2	2	SAINT JOSEPH   MICH.	Elders, Dr. H. W.		06/14/30	06/14/30

Table 7  
Pitney Bowes Oval Type CA

NO	TYPE	PMT	VALUE	TOWN	USER	REMARKS	EARLIEST	LATEST
7413	CA1,2-3	1819	2,2+1	NEW YORK   N.Y.	Hearn & Son, J. A.		07/05/32	01/23/37
7414	CA1	52	2	KANSAS CITY   MO.	Businessmen's Assurance		10/22/28	03/01/32
7415	CA1	2	2	Oakland	Telephone Co.			
7415	CA1,2-3	204	2,2+1	BOSTON   MASS.	City Departments		07/31/30	05/31/41
7416	CA1	246	2	Los Angeles	Policy Holders Life Ins			
7416	CA1	3	2	LONG BEACH   CALIF.	Buffum's		05/10/29	05/10/29
7416	CA2-3		2+1	COLUMBUS   OHIO	H.C. GODMAN CO.		07/28/33	07/28/33
7417	CA1	114	2	CHICAGO   ILL.	Mainrath Brokerage		12/03/30	12/03/30
7417	CA1	498	2	Chicago	Pierce & Co., A. C.			
7417	CA1	667	2	Chicago	Bauer & Black			
7417	CA2-3		2+1	NEW ORLEANS   LA.	ERNEST M. LOEB CO.		03/12/40	03/12/40
7418	CA1,2-3	1	2,2+1	WASHINGTON   D.C.	Lansburgh & Bros, D. C.		10/24/29	02/17/33
7419	CA1	65	2	KANSAS CITY   MO.	Remington Rand		11/28/30	11/28/30
7419	CA2-3		2+1	DALLAS   TEXAS	MAGNOLIA PETROLEUM CO.		12/02/32	12/02/32
7420	CA1	54	2	MINNEAPOLIS   MINN.	Archer-Daniels-Midland		09/02/31	09/02/31
7420	CA2		2	LYNCHBURG   VA.	C & P TELEPHONE CO.		11/26/43	01/22/44
7420	CA2-3		2+1	CHICAGO   ILL.	BRUHNKE & SILVER		01/30/34	01/30/34
7420	CA2-3		2+1	DES MOINES   IOWA	BRUHNKE & SILVER		08/03/37	08/03/37
7421	CA1,2-3	59	2,2+1	PITTSBURGH,PA.   UPTOWN STA.	Iron City Electric Co.		11/23/28	02/24/33
7422	CA1	117	2	CLEVELAND   OHIO.	Pennsylvania Rubber Supp		06/05/30	07/18/30
7422	CA1,2-3	200	2,2+1	NEW YORK   N.Y.	Natl Biscuit Co.		03/03/31	10/13/32
7422	CA2-3		2+1	NEW YORK   N.Y.			06/21/35	02/28/36
7423	CA1	1	2	Marshall	Marshall Flying School			
7423	CA2-3		2+1	CEDAR RAPIDS   IOWA.	WILSON & CO.		11/20/35	09/24/37
7424	CA1	53	2	KANSAS CITY   MO.	Davis Paint Co.		05/06/29	02/07/30
7424	CA1	57	2	Kansas City	Kansas City Gas Co.			
7424	CA1,2-3	13	2,2+1	LINCOLN   NEBR.	Natl Accident Ins Co.		03/23/33	03/23/33
7425	CA1	4	2	KANSAS CITY   KANS.	Swift & Co.		01/12/31	01/12/31
7425	CA1,2-3	63	2,2+1	KANSAS CITY   MO.	Natl Protective Ins Assn		03/08/33	09/26/33
7425	CA2		2	HADDONFIELD   N.J.	N.J. BELL TELEPHONE CO.		08/07/43	08/07/43
7426	CA1	110	2	Cleveland	Ohio Buick Co.			
7426	CA2-3		2+1	COSHOCTON   OHIO.	AMERICAN ART WORKS		01/21/35	07/08/39
7427	CA1	30	2	BOSTON   MASS.	Whitney & Elwell		11/27/28	05/07/31
7427	CA1	59	2	Boston	Whitney & Elwell			
7427	CA2-3		2+1	AUBURN   IND.	MESSENGER CORP.		05/17/34	02/09/38
7428	CA1	853	2	NEW YORK   N.Y.	Hanan & Son		11/13/30	11/13/30
7429	CA1,2-3	825	2,2+1	NEW YORK   N.Y.	Hinsking & Co., C. L.		05/20/30	04/14/33
7430	CA1,2-3	897	2,2+1	NEW YORK   N.Y.	Hamphill, Noyes & Co.		06/01/29	03/01/33
7430	CA2		2	NEW YORK   N.Y.	14 WALL ST.		02/23/44	02/23/44
7431	CA1	459	2	Chicago	*			
7431	CA1	475	2	CHICAGO   ILL.	Schwarz, A.		02/08/30	06/01/30
7431	CA2-3		2+1	SEATTLE   WASH.	?		11/24/34	11/24/34
7432	CA1	827	2	NEW YORK   N.Y.	Moody's Investment Servi		11/30/29	03/03/31
7432	CA2-3		2+1	SOUTH BEND   IND.			08/25/32	12/05/32
7432	CA2-3		2+1	HARVEY   ILL.			07/25/34	07/25/34
7433	CA1	457	2	Chicago	Farmers Natl Life Ins Co			
7433	CA1	505	2	Chicago	*			
7433	CA1,2-3	577	2,2+1	CHICAGO   ILL.	The Fair		04/15/32	02/08/33
7434	CA1	815	2	NEW YORK   N. Y.	Finch & Co., J.		06/25/30	06/25/30
7434	CA2-3		2+1	NEW YORK   N. Y.	N.Y. MERCHANDISE CO.		12/13/33	11/07/35
7435	CA1	71	2	Brooklyn	Daily Times			
7435	CA1,2-3	882	2,2+1	NEW YORK   N. Y.	Roosevelt & Son		11/28/32	11/28/32
7436	CA1	120	2	CLEVELAND   OHIO	809 Union Trust Bldg		05/21/30	06/04/30
7436	CA1	228	2	Cleveland	Ernst & Co.			
7436	CA1,2-3	15	2,2+1	AKRON   OHIO	Seiberling Rubber Co.		02/07/33	05/19/36
7437	CA1	813	2	NEW YORK   N.Y.	Silver & Bros, I.		06/09/30	06/09/30
7437	CA2		2	CLEVELAND   OHIO	?		NO DATE	
7438	CA1,2-3	56	2,2+1	PITTSBURGH,PA.   NORTHSIDE STA.	Clark Co., D.		03/27/29	02/24/33
7439	CA1	1	2	Monroe	Wisconsin Auto Ins Co.			
7439	CA1,2-3	918	2,2+1	CHICAGO   ILL.	Hotel Morrison		06/03/32	01/23/33
7439	CA2-3		2+1	CHICAGO   ILL.	JAMES B. CLOW & SONS		10/05/33	01/04/35
7440	CA1	101	2	LOS ANGELES   CALIF.	Don Lee		06/01/29	01/05/32
7441	CA1	54	2	New York	Philco Radio			
7441	CA1	771	2	New York	N. Y. Stock Exchange			

Table 7  
Pitney Bowes Oval Type CA

NO	TYPE	PMT	VALUE	TOWN	USER	REMARKS	EARLIEST	LATEST
7441	CA1,2-3	47	2,2+1	NEW YORK,N.Y.   TIMES SQUARE STA.	Subway Advertising Co.		10/27/32	05/16/36
7441	CA2-3		2+1	NEW YORK   N.Y.	STREET RAILWAY ADV. CO.		10/03/38	02/15/39
7442	CA1	24	2	TOLEDO   OHIO	Kobacker Stores		11/06/30	12/01/31
7443	CA1	54	2	KANSAS CITY   MO.	Folger's Coffee Co.		01/15/31	01/15/31
7443	CA2		2	WILLIAMSPORT   PA.	BELL TELEPHONE CO. OF PA		07/29/38	07/29/38
7444	CA1	103	2	Los Angeles	Jauss Investment Co.			
7444	CA1	89	2	LOS ANGELES   CALIF.	E.F. HUTTON & CO.		12/27/33	12/27/33
7445	CA1	445	2	CHICAGO   ILL.	Shotwell Mfg Co.		11/19/28	02/07/30
7445	CA1	485	2	CHICAGO   ILL.	?		10/26/35	10/26/35
7446	CA1	5	2	EVANSVILLE   IND.	International Steel & Ir		12/04/29	12/04/29
7447	CA1	99	2	NEW YORK   N.Y.	General Motors		12/11/29	01/30/32
7447	CA1,2-3	1342	2,2+1	NEW YORK   N.Y.	Bradstreet's		05/06/32	03/02/33
7447	CA2-3		2+1	NEW YORK   N.Y.	LORD & THOMAS ADV.		01/10/34	01/10/34
7448	CA1,2-3	40	2,2+1	NEWARK   N. J.	Celluloid Corp		05/10/29	02/06/33
7449	CA1	101	2	Saint Louis	Huttig Sash & Door Co.			
7449	CA1	1328	2	New York	Federated Water Service			
7449	CA1,2-3	47	2,2+1	PHILADELPHIA   PA.	Atwater Kent		11/20/31	12/26/33
7450	CA1,2-3	876	2,2+1	NEW YORK   N.Y.	Montgomery Ward		06/25/32	07/25/32
7450	CA2-3		2+1	NEWARK   N.J.	DRIVER-HARRIS CO.		05/23/35	08/11/36
7450	CA2-3		2+1	HARRISON   N. J.	DRIVER-HARRIS CO.		09/03/37	09/03/37
7451	CA1	1328	2	NEW YORK   N.Y.	Federated Water Service		08/14/30	08/14/30
7451	CA1	1366	2	New York	Barnsdall Corp			
7451	CA1	1714	2	New York	Morris & Smith			
7451	CA1	491	2	New York	J. P. Morgan & Co.			
7451	CA1	581	2	New York	Great Northern Iron Ore			
7451	CA1	796	2	New York	*			
7451	CA2-3		2+1	ATLANTA   GA.	PO BOX 1733		12/23/32	01/19/34
7451	CA2-3		2+1	CHATTANOOGA   TENN.	?		09/30/35	09/30/35
7452	CA1	21	2	DETROIT   MICH.	MICH. BELL Telephone Co.		09/21/28	07/28/30
7453	CA1	1	2	Hamilton	Estate Stove Co.			
7453	CA1	51	2	Cincinnati	Schmidt Co., F. A.			
7453	CA1	60	2	CINCINNATI   OHIO	WILLIS MUSIC CO.		10/01/30	10/01/30
7454	CA1	581	2	New York	First Natl Bank			
7454	CA1	822	2	NEW YORK   N. Y.	Bakers Service Bureau		06/17/30	06/17/30
7454	CA2		2	NEW ORLEANS   LA.	EMERG. RELIEF ADM. OF LA		04/30/34	01/29/35
7455	CA1	645	2	New York	Sistro & Co., J. A.			
7455	CA1	799	2	New York	De Haven Ross, H.			
7455	CA2		2	NEW YORK   N.Y.	NEW YORK HOSPITAL		04/03/35	04/03/35
7455	CA2-3		2+1	NEW YORK   N.Y.	NEW YORK HOSPITAL		05/02/33	05/02/33
7456	CA1	2	2	Kenosha	Nash Motors Co.			
7456	CA1,2-3	28	2,2+1	CHICAGO   ILL.	Hibbard, Spencer & Bartl		10/18/29	03/10/33
7456	CA2		2	CHICAGO   ILL.	?		11/29/33	10/26/35
7456	CA2		2	BOSTON   MASS.	GENERAL ELECTRIC CO.		04/24/40	04/24/40
7457	CA1	1182	2	New York	Shepard Co., F.			
7457	CA1	14	2	NEW YORK   N.Y.	AT&T		05/20/29	05/20/29
7457	CA1	395	2	New York	Consolidated Indemnity I			
7457	CA1	6	2	NEW YORK   N. Y.	Natl City Bank		10/28/31	10/28/31
7457	CA1	679	2	New York	A. T. & Santa Fe RR Co.			
7457	CA2-3		2+1	NEW YORK   N.Y.	BOX 294 GRAND CENTRAL		07/22/32	11/09/32
7457	CA2-3		2+1	SOUTH SAINT PAUL   MINN.	ARMOUR & CO.		12/09/33	11/22/35
7458	CA1	24	2	BROOKLYN   N.Y.	First Natl Bank		09/03/29	09/03/29
7459	CA1	1	2	GRAND FORKS   N. DAK.	N.DAK. MONT. WHEAT GROWE		04/16/30	04/16/30
7459	CA2-3		2+1	MINNEAPOLIS   MINN.	Lutheran Brotherhood		01/06/36	01/06/36
7460	CA1,2-3	821	2,2+1	NEW YORK   N.Y.	Hoit, Rose & Troster		05/23/29	04/15/33
7460	CA2-3		2+1	Newark	Driver-Harris Co.			
7461	CA1	812	2	NEW YORK   N.Y.	N. Y. Trust Co.		02/25/29	03/24/30
7461	CA1	817	2	New York	Lilienthal & Co.			
7462	CA1	10	2	SAN ANTONIO   TEXAS	San Antonio Drug Co.		01/08/30	01/08/30
7463	CA1	795	2	NEW YORK   N.Y.	Co-Ed Dress Makers		05/09/29	05/05/30
7463	CA1b	?	2	?		per H/S cat		
7463	CA2-3		2+1	NEW YORK   N.Y.	CHARLES F. HUBBS & CO.		12/23/35	12/23/35
7464	CA1	4	2	GALVESTON   TEXAS.	American Natl Ins Co.		04/02/31	04/02/31
7464	CA1	8	2	GREEN BAY   WIS.	WIS. BELL TELEPHONE CO.		11/07/33	11/06/36

Table 7  
Pitney Bowes Oval Type CA

NO	TYPE	PMT	VALUE	TOWN	USER	REMARKS	EARLIEST	LATEST
7464	CA2		2	HINSDALE   ILL.	ILLINOIS BELL TELEPHONE		01/22/42	04/23/43
7465	CA1	10	2	LONG ISLAND CITY   N.Y.	Colonial Radio Corp		07/01/30	07/01/30
7465	CA1,2-3	769	2,2+1	NEW YORK   N.Y.	Grace Line Steamship Co.		12/08/31	04/26/33
7465	CA2-3		2+1	NEW YORK   N.Y.	CONTINENTAL BAKING CORP.		12/23/36	03/31/37
7466	CA1,2-3	803	2,2+1	NEW YORK   N. Y.	Egyptian Lacquer Co.		10/17/30	11/01/32
7466	CA2-3		2+1	NEW YORK   N. Y.	111 EIGHTH AVE.		06/26/36	06/26/36
7467	CA1,2-3	798	2,2+1	NEW YORK   N.Y.	Holcomb Crucible Steel C		09/26/28	04/06/33
7468	CA1	2	2	DETROIT   MICH.	Lee & Cady		06/02/30	03/24/32
7468	CA2-3		2+1	ATLANTA   GA.	?		09/25/34	09/25/34
7469	CA1	793	2	NEW YORK   N.Y.	Thibaut, R. E.		12/10/30	04/27/31
7469	CA2		2	NEW LONDON   CONN.	NATIONAL FOREMANS INST.		NO DATE	
7469	CA2		2	DEEP RIVER   CONN.	NATIONAL FOREMANS INST.		NO DATE	
7469	CA2-3		2+1	NEW YORK   N.Y.	CARL FISCHER, INC.		04/04/34	04/04/34
7469	CA2-3		2+1	DENVER   COLO.	DENVER NATIONAL BANK		11/16/38	01/30/39
7470	CA1	20	2	Houston	Public Natl Bank			
7470	CA2-3		2+1	DETROIT   MICH.	?		03/14/33	04/06/33
7471	CA1	26	2	Dallas	American Life Ins Co.			
7471	CA1	40	2	Dallas	Fidelity Union Life Ins			
7472	CA1	49	2	BUFFALO   N.Y	N.Y. Telephone Co.		07/14/31	07/14/31
7473	CA1	62	2	PITTSBURGH   PA.	Wieman & Ward Co.		04/28/30	04/28/30
7474	CA1	152	2	Boston	Jenny Oils			
7474	CA2-3		2+1	BOSTON   MASS.	New England Power Co.		09/21/34	04/12/37
7475	CA1	474	2	Chicago	U. S. Slicing Machine Co			
7476	CA1	1	2	HARVEY   ILL.	PUBLIC SERVICE CO.		12/10/30	12/10/30
7477	CA1,2-3	1	2,2+1	TARRYTOWN   N. Y.	Westchester Lighting Co.		02/23/32	12/22/33
7478	CA1	38	2	KANSAS CITY   MO.	Sinclair Refining Co.		08/15/29	02/06/31
7479	CA1,2-3	98	2,2+1	DETROIT   MICH.	Bohn Aluminum Co.		09/17/29	01/02/34
7479	CA2-3		2+1	DETROIT   MICH.	GRAHAM PAIGE MOTORS CORP		03/02/37	03/02/37
7480	CA1	442	2	Chicago	Christian Co., H. C.			
7480	CA1	628	2	Chicago	Natl Screen Service			
7480	CA2-3		2+1	CHICAGO   ILL.	STEEL SALES CORP.		11/11/32	11/22/35
7481	CA1	455	2	CHICAGO   ILL.	Jacobson Publ Co.		03/19/29	03/19/29
7481	CA2		2	CHICAGO   ILL.	PO BOX 1252		07/06/35	07/06/35
7482	CA1	448	2	Chicago	Straus Bros			
7482	CA1	451	2	CHICAGO   ILL.	Box 580		03/07/29	11/02/31
7483	CA2-3		2+1	CLEVELAND   OHIO.	L.N. GROSS CO.		07/07/39	04/03/41
7484	CA2		2	AKRON,OHIO   FIRESTONE PARK STA.	Firestone Tire Co.		04/08/31	02/29/32
7484	CA2		2	AKRON   OHIO	FIRESTONE TIRE & RUBBER		08/15/30	08/15/30
7484	CA2-3		2+1	CLEVELAND   OHIO	PATROL VALVE CO.		11/15/32	02/09/34
7485	CA1	487	2	CHICAGO   ILL.			03/04/35	06/10/35
7485	CA1,2-3	456	2,2+1	CHICAGO   ILL.	Grigsby-Grunow Co.		09/24/30	09/09/32
7486	CA1,2-3	621	2,2+1	NEW YORK   N.Y.	Postal Telegraph Cable C		12/13/28	04/16/36
7487	CA1	448	2	CHICAGO   ILL.	Straus Bros		02/05/30	02/05/30
7488	CA1,2-3	156	2,2+1	PHILADELPHIA   PA.	G.F. FOLEY DOG SHOW ORG.		01/25/32	10/14/32
7488	CA2-3		2+1	Philadelphia	Corn Exchange Bank			
7489	CA1	58	2	PITTSBURGH   PA.	Woodwell Co., J.		10/21/30	10/21/30
7489	CA2-3		2+1	JERSEY CITY   N.J.	BOND ELECTRIC CORP.		11/26/32	08/30/34
7490	CA1	10	2	Chicago	Central Trust Co.			
7490	CA1	3	2	EVANSTON   ILL.	State Bank & Trust Co.		11/10/30	11/10/30
7490	CA2-3		2+1	CHICAGO   ILL.	NATIONAL CARLOADING CORP		06/21/33	06/21/33
7491	CA1	88	2	SAINT LOUIS   MO.	COMMUNITY Power & Light		10/26/29	01/09/32
7492	CA1	63	2	Pittsburgh	*			
7492	CA2-3		2+1	NASHVILLE   TENN.	JARMAN SHOE CO.		05/30/34	05/30/34
7493	CA1	2	2	OAKLAND   CALIF.	PACIFIC Telephone Co.		04/24/29	08/14/31
7494	CA1,2-3	875	2,2+1	NEW YORK,N.Y.   WALL STREET STA.	Barr Bros		10/22/30	12/15/32
7495	CA1	2	2	STEUBENVILLE   OHIO	Drawer 351		10/13/28	02/13/29
7495	CA2		2	STEUBENVILLE   OHIO	Drawer 351		08/13/29	10/24/30
7496	CA1	21	2	WASHINGTON   D.C.	Community Chest		04/29/31	10/19/34
7496	CA1	50	2	Washington	Wilkins Co, J.			
7496	CA2		2	Washington	Community Chest			
7497	CA1	424	2	NEW YORK   N.Y.	CIRCUIT SETTLEMENT CORP.		08/06/34	08/06/34
7497	CA1	8	2	New York	Guaranty Trust Co.			



Table 7  
Pitney Bowes Oval Type CA

NO	TYPE	PMT	VALUE	TOWN	USER	REMARKS	EARLIEST	LATEST
7497	CA1,2-3	4	2,2+1	BROOKLYN   N.Y.	Abraham & Strauss		10/15/29	05/23/33
7498	CA1	2	2	Joliet	*			
7498	CA2-3		2+1	MOOSEHEART   ILL.	MOOSE		12/22/37	12/22/37
7498	CA2-3		2+1	ROCHESTER   N.Y.	E.P. REED & CO.		08/15/40	02/14/42
7499	CA1	165	2	BOSTON   MASS.	Investors Trust of N. Am		03/17/30	03/17/30
7499	CA2		2	Philadelphia	Mann & Co., Wm.			
7499	CA2-3		2+1	BOSTON   MASS.	PO BOX 1792		11/08/35	02/28/36
7500	CA1	146	2	New York	N. Y. Central RR Co.			
7500	CA1	55	2	NEW YORK   N.Y.	Funk & Wagnalls		11/15/28	11/15/28
7500	CA1	569	2	New York	Union Pacific RR Co.			
7500	CA1	581	2	New York	First Natl Bank			
7500	CA1	777	2	New York	Clemons			
7500	CA1,2-3	15	2,2+1	NEW YORK   N.Y.	Central Hanover Bank		06/06/29	09/27/34
7501	CA1	167	2	CLEVELAND   OHIO	CLEVELAND RETAIL CREDIT		12/23/36	04/04/38
7501	CA1	711	2	New York	Stewart Henken & Will			
7502	CA1	814	2	NEW YORK   N.Y.	596 Broadway		12/15/28	05/08/29
7502	CA1,2-3	1177	2,2+1	NEW YORK   N.Y.	Jackson & Curtis		03/13/30	08/15/35
7502	CA2-3		2+1	NEWARK   N.J.	KRESGE DEPT. STORES		11/23/35	11/23/35
7503	CA1,2-3	4	2,2+1	KEARNEY   N. J.	Western Electric Co.		06/13/30	04/18/33
7504	CA1	808	2	NEW YORK   N.Y.	McClave & Co.		11/03/30	07/05/32
7505	CA1	63	2	Cincinnati	Cincinnati Club			
7505	CA2-3		2+1	MEMPHIS   TENN.	OZBURN-ABSTON & CO.		03/20/34	03/20/34
7506	CA1,2-3	788	2,2+1	NEW YORK   N.Y.	American Molasses Co.		01/27/31	11/07/34
7507	CA1	22	2	NEW YORK   N.Y.	Metropolitan Life Ins Co		05/28/30	05/28/30
7507	CA1	55	2	NEW YORK   N.Y.	Funk & Wagnalls		11/13/28	11/16/28
7507	CA1,2-3	22	2,2+1	NEW YORK, N.Y.   MADISON SQUARE STA.	Metropolitan Life Ins Co	2 TM'S	11/05/30	07/21/32
7507	CA2-3		2+1	HOBOKEN   N.J.	THOMAS J. LIPTON INC.		11/13/34	11/13/34
7508	CA1,2-3	823	2,2+1	NEW YORK   N.Y.	Dow Jones & Co.		05/09/29	10/28/33
7508	CA2-3		2+1	NEW YORK   N.Y.	BROWN, HARRIMAN & CO.		07/02/34	05/23/36
7509	CA1,2-3	171	2,2+1	BOSTON   MASS.	Batchelder & Snyder		08/28/30	02/15/33
7510	CA1	228	2	NEW YORK   N.Y.	N.Y. Telephone Co.		02/18/31	02/18/31
7511	CA2-3		2+1	FORT WORTH   TEXAS	S.W. BELL TELEPHONE CO.		04/26/33	04/26/33
7512	CA1,2-3	11	2,2+1	PORTLAND   OREGON.	First Natl Bank		11/06/30	05/13/35
7513	CA1	99	2	SAN FRANCISCO   CALIF.	Owl Drug Co.		10/26/29	08/12/31
7513	CA2-3		2+1	DENVER   COLO.	GATES RUBBER CO.		02/24/39	10/24/45
7514	CA2		2	NEW YORK   N.Y.	AMERICAN EXPRESS CO.		NO DATE	*
7514	CA2-3		2+1	Charleston	State Departments			
7514	CA2-3		2+1	PITTSBURGH   PA.	Jones & Laughlin		09/27/34	08/10/36
7515	CA1	9	2	NASHVILLE   TENN.	Copesbury Press		06/11/29	06/11/29
7515	CA2-3		2+1	MEMPHIS   TENN.	?		11/08/35	11/08/35
7516	CA1	127	2	CLEVELAND   OHIO.	American Fork & Hoe Co.		11/02/31	11/02/31
7517	CA1	93	2	SAINT LOUIS   MO.	Geller, Ward & Hasner		07/03/30	07/03/30
7517	CA2-3		2+1	PITTSBURGH   PA.	ARBUTHNOT-STEPHENSON CO.		04/02/36	04/02/36
7517	CA2-3		2+1	MEMPHIS   TENN.	--- OF COMMERCE		01/11/34	01/11/34
7518	CA1	33	2	ROCHESTER   N.Y.	Democratic Chronicle		04/19/30	06/11/32
7518	CA2		2	NEW YORK   N.Y.	GENERAL ELECTRIC CO.		10/24/40	01/23/43
7518	CA2-3		2+1	NEW YORK   N.Y.	BACHMANN-EMMERICH FACTOR		03/07/35	03/07/35
7519	CA1	1853	2	New York	Erwin, Wasey & Co.			
7519	CA1	932	2	New York	Franklin Society			
7519	CA1,2-3	1864	2,2+1	NEW YORK   N. Y.	Credit Bureau		02/25/32	03/28/33
7519	CA2-3		2+1	NEW YORK   N. Y.	F. JACOBSON & SONS		06/25/36	02/12/38
7520	CA1	102	2	Detroit	McCord Radiator			
7520	CA1	106	2	Detroit	Colonial Department Stor			
7520	CA2-3		2+1	DETROIT   MICH.	BUDD WHEEL CO.		07/07/33	07/07/33
7521	CA1	2	2	Brooklyn	Telephone Co.			
7521	CA2-3		2+1	GREENWICH   CONN.	CONDE NAST PUBLICATIONS		10/26/38	04/11/39
7522	CA1	110	2	San Francisco	Daily Delivery			
7522	CA1	221	2	San Francisco	Transamerica Stock Holdi			
7522	CA1	244	2	San Francisco	Grace Line Steamship Co.			
7522	CA1	75	2	SAN FRANCISCO   CALIF.	Leib-Keystone Co.		11/11/29	11/11/29

Table 7  
Pitney Bowes Oval Type CA

NO	TYPE	PMT	VALUE	TOWN	USER	REMARKS	EARLIEST	LATEST
7522	CA1	97	2	NEW YORK   N. Y.	GENERAL ELECTRIC CO.		10/23/43	10/23/43
7522	CA6		5			PER H/S CAT		
7523	CA1	4	2	WASHINGTON   D.C.	Mayer & Co.		01/31/29?	01/31/29?
7523	CA2		2	WASHINGTON   D.C.	MAYER & CO.	NO PERMIT	05/15/30?	05/15/30?
7524	CA1,2-3	75	2,2+1	CHICAGO   ILL.	Pick-Barth Co., A.		12/12/28	02/28/33
7525	CA1	27	2	DES MOINES   IOWA	Brothrd of American Yeo		10/28/30	10/28/30
7525	CA1	41	2	LOS ANGELES   CALIF.	COUNTY AUDITOR		11/24/33	03/17/36
7525	CA2		2	LOS ANGELES   CALIF.	HAAS, BARUCH & CO.		07/01/41	07/03/42
7526	CA1	18	2	MEMPHIS   TENN.	Moore Co., W.		01/04/29	01/04/29
7526	CA2-3		2+1	INDIANAPOLIS   IND.	INDIANA BELL TELEPHONE		07/17/39	07/17/39
7527	CA1	26	2	Des Moines	Flynn Dairy			
7528	CA1	112	2	San Francisco	Italian Investment Co.			
7528	CA1	6	2	CINCINNATI   OHIO	American Products Co.		03/08/29	04/18/30
7528	CA2		2	SAN FRANCISCO   CALIF.	?		10/17/33	09/08/36
7529	CA1	14	2	WORCESTER   MASS.	Logan, Swift & Brigham		07/16/30	07/16/30
7529	CA2-3		2+1	BOSTON   MASS.	WAVERLY HEATING SUPPLY		09/17/34	09/17/34
7529	CA2-3		2+1	BOSTON   MASS.	GEORGE MIXTER		04/14/36	04/14/36
7530	CA1	30	2	Seattle	Home Savings & Loan			
7530	CA1	68	2	SEATTLE   WASH.	McKale's		08/01/39	08/01/39
7531	CA1,2-3	11	2,2+1	LONG ISLAND CITY   N.Y.	Miller & Sons, L.		06/25/30	01/17/33
7531	CA2-3		2+1	NEW YORK   N.Y.	Wiessen, Max		05/04/37	04/06/38
7531	CA2-3		2+1	NEW YORK   N.Y.	BOX 324 CHURCH ST. STA.		02/02/39	07/08/40
7531	CA6		3	WASHINGTON   D.C.	KIPLINGER WASHINGTON AGY		10/23/48	09/17/49
7532	CA1	64	2	Kansas City	Methodist Book Concern			
7533	CA1	836	2	NEW YORK   N. Y.	Walhalts		12/24/31	12/24/31
7533	CA2-3		2+1	New York	Talcott, Inc., J			
7533	CA2-3		2+1	NEW YORK   N. Y.	McCRORY STORES CORP.		09/26/34	02/18/36
7534	CA1	54	2	NEW YORK   N. Y.	McGraw-Hill Co.		12/11/29	03/01/32
7534	CA1	6	2	Long Island City	Utility Oil Corp			
7534	CA1	912	2	New York	Lily-Tulip Corp			
7534	CA2-3		2+1	BALTIMORE   MD.	HOCHSCHILD KOHN & CO.		04/13/35	05/06/36
7535	CA1	832	2	New York	Royal Baking Powder			
7535	CA1,2-3	346	2,2+1	NEW YORK   N. Y.	Fleischmann Co.		05/20/30	07/07/33
7536	CA1	7	2	Fort Wayne	General Electric Co.			
7536	CA1	87	2	CINCINNATI   OHIO.	STANDARD OIL CO.		06/05/30	06/05/30
7537	CA1	90	2	SAN FRANCISCO   CALIF.	Pierce & Co., E. A.		05/14/29	07/22/30
7538	CA1	65	2	Cincinnati	Kodel Electrical Mfg Co.			
7538	CA1	82	2	Cincinnati	Sweigert Co., E. & J.			
7539	CA1	66	2	PITTSBURGH   PA.	MAY, STERN & CO.		08/13/30	08/13/30
7539	CA2-3		2+1	PITTSBURGH,PA.   UPTOWN STA.	IRON CITY ELECTRIC CO.		09/29/37	03/08/39
7539	CA2-3		2+1	ERIE   PA.	GENERAL ELECTRIC CO.		06/16/33	02/10/36
7539	CA2-3		2+1	PITTSBURGH   PA.	WESTINGHOUSE ELECTRIC SU		01/09/40	01/09/40
7540	CA1	2	2	NEW ROCHELLE   N. Y.	Ware Corp, H. R.		06/12/30	06/12/30
7540	CA1,2-3	1995	2,2+1	NEW YORK   N. Y.	McCrory Stores		03/04/32	06/20/33
7540	CA2-3		2+1	Long Island City	Long Island Daily Star			
7540	CA2-3		2+1	NEW YORK   N. Y.	R.P. STEPHENSON REFEREE		01/11/34	01/11/34
7541	CA1	29	2	RICHMOND   VA.	Standard Oil Co.		04/13/29	04/13/29
7541	CA2-3		2+1	KANNAPOLIS   N.C.	CANNON MILLS		11/16/33	03/31/36
7541	CA5 or 6		3			PER NEEDELS		
7542	CA1	1	2	Ossining	Westchester Lighting Co.			
7543	CA1	45	2	DETROIT   MICH.	Dodge Bros		07/23/29	07/29/30
7543	CA2-3		2+1	DETROIT   MICH.	D.P. BROTHER & CO.		12/15/37	07/27/38
7544	CA1	777	2	New York	Clemons			
7544	CA1,2-3	879	2,2+1	NEW YORK   N.Y.	General Electric Supply		03/13/30	12/21/32
7544	CA2-3		2+1	KEARNY   N. J.	WESTERN ELECTRIC CO.		12/10/36	08/18/38
7545	CA1,2-3	906	2,2+1	NEW YORK   N. Y.	Davis Emergency Co.		12/18/30	01/12/33
7545	CA2-3		2+1	LONG ISLAND CITY   N. Y.	LINDE AIR PRODUCTS CO.		11/03/37	09/08/39
7545	CA2-3		2+2	NEW YORK   N.Y.	CITY OF NEW YORK	I HAVE PHOTO	05/15/34	
7546	CA1	4	2	Pittsburgh	United Mercantile Co.			
7546	CA1	60	2	PITTSBURGH   PA.	United Mercantile Co.		03/07/29	03/25/32

Table 7  
Pitney Bowes Oval Type CA

NO	TYPE	PMT	VALUE	TOWN	USER	REMARKS	EARLIEST	LATEST
7546	CA2-3		2+1	PITTSBURGH   PA.	McCann & Co.		05/05/33	05/05/33
7547	CA1,2-3	835	2,2+1	NEW YORK   N. Y.	Superior Distributors		03/24/30	10/13/32
7548	CA1	106	2	NEW YORK   N. Y.	Cities Service Co.		11/30/28	11/30/28
7548	CA1	293	2	New York	Indiana Pipe Line Co.			
7548	CA1	569	2	New York	Union Pacific RR Co.			
7548	CA1,2-3	888	2,2+1	NEW YORK   N.Y.	Klein, S.		11/03/30	06/24/33
7548	CA2-3		2+1	MILWAUKEE   WIS.	?		05/31/35	05/31/35
7549	CA1	18	2	DAYTON   OHIO	City Natl Bank		01/14/29	01/14/29
7549	CA1	18	2	DAYTON   OHIO	Union Trust Co.		04/29/30	03/23/31
7549	CA2-3		2+1	CINCINNATI   OHIO	HATFIELD-CAMPBELL CREEK		03/13/34	03/13/34
7550	CA1	34	2	ROCHESTER   N.Y.	Menihan Co.		03/24/30	03/24/30
7551	CA1	7	2	Cincinnati	Sportsmen's Digest			
7552	CA1	1017	2	New York	37 Wall Street			
7552	CA1	14	2	NEW YORK   N. Y.	AT&T		03/28/29	03/28/29
7552	CA1	820	2	New York	Bank for Savings			
7552	CA2		2	PORTLAND   OREGON.	BUREAU OF WATER WORKS		06/27/40	02/16/44
7552	CA2-3		2+1	NEW YORK   N.Y.	PARAMOUNT BLDG.		03/17/36	03/27/36
7552	CA2-3		2+1	PORTLAND   OREGON.	BUREAU OF WATER WORKS		03/31/45	04/15/48
7553	CA1	32	2	Indianapolis	Indianapolis News			
7554	CA1,2-3	52	2,2+1	BUFFALO   N. Y.	Universal Credit Co.		11/14/29	08/12/32
7554	CA2-3		2+1	ROCHESTER   N.Y.	E.P. REED & CO.		09/15/38	02/22/39
7555	CA1	114	2	CLEVELAND   OHIO	HALLE'S		01/20/37	01/20/37
7555	CA1	161	2	BOSTON   MASS.	Exchange Trust Co.		04/11/30	08/28/30
7556	CA1,2-3	19	2,2+1	DAYTON   OHIO.	Stanley Mfg Co.		01/19/29	05/02/33
7557	CA1	88	2	SAN FRANCISCO   CALIF.	Upjohn Co.		09/24/30	01/20/32
7557	CA2		2	DAYTON   OHIO	OHIO BELL TELEPHONE CO.		12/20/40	12/20/40
7558	CA1	839	2	NEW YORK   N.Y.	Union Dime Bank		07/01/32	07/01/32
7558	CA2-3		2+1	New York	Brown Inc., E. W.			
7559	CA1	1086	2	New York	52 Wall Street			
7559	CA1	312	2	NEW YORK   N.Y.	Simplex Sampling Assn		06/25/29	06/25/29
7559	CA1	581	2	New York	First Natl Bank			
7560	CA1	16	2	Baltimore	Levering Coffee Co.			
7560	CA1	38	2	OMAHA   NEBR.	Harding Cream Co.		01/22/31	01/22/31
7560	CA1	44	2	Baltimore	B. & O. RR Co.			
7560	CA2-3		2+1	DENVER   COLO.	BRECHT CANDY CO.		03/22/43	12/21/44
7561	CA1	21	2	DAYTON   OHIO	GEM CITY LIFE INS. CO.		06/20/30	06/20/30
7561	CA1	22	2	NEW YORK,N.Y.   MADISON SQUARE STA.	Metropolitan Life Ins Co		05/07/31	05/09/32
7562	CA1	37	2	NEWARK   N.J.	Merchants Trust Co.		05/02/30	05/02/30
7562	CA2-3		2+1	NEW YORK   N.Y.	CRUCIBLE STEEL CO.		04/06/35	04/06/35
7563	CA1	287	2	CHICAGO   ILL.	Addressograph Co.		03/20/29	04/03/30
7563	CA2,2-3		2,2+1	CLEVELAND   OHIO	Addressograph Co.		10/08/31	05/05/37
7564	CA1 or 2		2			PER NEEDELS		
7565	CA1	852	2	NEW YORK   N.Y.	Meehan & Co., M. J.		04/11/30	04/11/30
7565	CA2		2	SAINT PAUL   MINN.	?		08/09/33	05/23/36
7566	CA1,2-3	21	2,2+1	TOLEDO   OHIO	Toledo Trust Co.		08/13/29	06/14/38
7567	CA1,2-3	18	2,2+1	BUFFALO   N. Y.	M. & T. Trust Co.		05/04/29	01/08/34
7568	CA1	855	2	NEW YORK   N.Y.	Hanson & Hanson		05/29/30	05/29/30
7568	CA1,2-3	757	2,2+1	NEW YORK   N.Y.	American News Co.		12/11/31	05/24/38
7570	CA1,2-3	840	2,2+1	NEW YORK   N. Y.	Natl N. Y. Shipping Co.		11/18/30	03/22/33
7571	CA1	1206	2	New York	60 East 42nd Street			
7571	CA1	1688	2	New York	1476 Broadway			
7571	CA1	1736	2	New York	McCann Co., H. K.			
7571	CA2-3		2+1	NEW YORK   N. Y.	?		07/13/32	12/09/32
7572	CA1	848	2	New York	111 Broadway			
7572	CA1	882	2	New York	Rosevelt & Son			
7572	CA2		2	TAMPA   FLA.	KNIGHT & WALL CO.		01/11/36	01/11/36
7573	CA1	3	2	Bloomfield	General Electric Co.			
7573	CA1	6	2	NEW YORK   N.Y.	Natl City Bank		02/23/29	02/23/29
7574	CA1,2-3	464	2,2+1	CHICAGO   ILL.	N. Y. Life Ins Co.		09/22/32	10/17/32
7575	CA1	8	2	NEW YORK   N.Y.	Guaranty Trust Co.		01/23/30	11/17/31
7575	CA2-3		2+1	NEW YORK   N. Y.	BOX 1104 CITY HALL ANNEX		12/19/34	04/01/35
7576	CA1	38	2	Newark	Fidelity Union Title Co.			
7576	CA2		2	New Orleans	General Motors			

Table 7  
Pitney Bowes Oval Type CA

NO	TYPE	PMT	VALUE	TOWN	USER	REMARKS	EARLIEST	LATEST
7577	CA1,2-3	487	2,2+1	CHICAGO   ILL.	Besly & Co., C.		11/05/29	10/24/32
7578	CA1,2-3	6	2,2+1	PORTLAND   MAINE	Talbot, Brooks & Ayer		01/25/29	05/02/33
7578	CA2		2	EAST ORANGE   N.J.	L. BAMBERGER & CO.		09/01/38	09/01/38
7578	CA2-3		2+1	PITTSBURGH   PA.	ARBUTHNOT-STEPHENSON CO.		05/23/36	05/23/36
7579	CA1	461	2	CHICAGO   ILL.	Ritchie Bond & Mortgage		09/12/29	09/12/29
7579	CA1	756	2	CHICAGO   ILL.	Rosenbaum Grain Co.		02/14/31	02/14/31
7579	CA2-3		2+1	NEW ORLEANS   LA.	TIMES PICAYUNE PUBL. CO.		08/09/37	08/09/37
7580	CA1	838	2	NEW YORK   N. Y.	Pepperell Mfg Co.		05/14/29	01/27/32
7580	CA2-3		2+1	SEATTLE   WASH.	SHELL OIL CO.?		12/04/34	04/03/35
7580	CA2-3		2+1	PORTLAND   OREGON.	?		07/20/36	07/20/36
7581	CA1	482	2	CHICAGO   ILL.	Hill Bros		10/30/30	10/30/30
7582	CA1	1946	2	New York	Pierce & Co., E. A.			
7582	CA1	868	2	New York	Landay Bros			
7582	CA2-3		2+1	ROCHESTER   N.Y.	WETMORE & LUGDEN INC.		12/14/36	09/30/38
7583	CA1	90	2	SAINT LOUIS   MO.	Mosby Co., C. V.		12/24/28	05/05/31
7583	CA2		2	Saint Louis	Mosby Co., C. V.			
7584	CA1,2-3	1	2,2+1	PHILLIPSBURG   N. J.	Baker Chemical Co, J.	NOTE TOWN SPELLING	07/01/29	07/11/33
7585	CA1	463	2	Chicago	82 E. Jackson Blvd			
7585	CA2-3		2+1	CHICAGO   ILL.	STANDARD OIL CO.		09/15/32	09/15/32
7586	CA1	57	2	Toledo	Baker Co., B. R.			
7586	CA1	6	2	CANTON   OHIO	Mitchell Co., R. V.		06/02/30	08/14/30
7586	CA2-3		2+1	CLEVELAND   OHIO.	JOSEPH & FEISS CO.		06/03/36	06/03/36
7587	CA1	50	2	DETROIT   MICH.	Union Investment Co.		06/25/30	06/25/30
7588	CA1	9	2	Davenport	Guaranty Life Ins Co.			
7589	CA1	3	2	MISHAWAKA   IND.	American Foundry Equip C		03/30/29	03/31/30
7589	CA2,2-3		2,2+1	CHICAGO   ILL.	General Cigar Co.		04/06/32	07/07/32
7589	CA2-3		2+1	CHICAGO   ILL.	HARTMAN'S		03/02/33	03/02/33
7590	CA1	115	2	CLEVELAND   OHIO	General Electric Co.		09/17/30	09/09/31
7590	CA2-3		2+1	PORTLAND   OREGON	BLUMAUER-FRANK DRUG CO.		04/04/33	05/25/33
7591	CA1,2-3	77	2,2+1	MILWAUKEE   WIS.	Milprint Products Corp		06/26/30	04/05/33
7591	CA2		2	Milwaukee	Pendergast Candy Co.			
7592	CA1	92	2	Saint Louis	Geller, Ward & Hasner			
7592	CA1,2-3	123	2,2+1	SAINT LOUIS   MO.	Mosby Co., C. V.		06/07/32	04/13/33
7592	CA2-3		2+1	CHICAGO   ILL.	W.M. WELCH MFG. CO.		01/16/35	01/16/35
7593	CA1	15	2	Dallas	Republic Natl Bank			
7593	CA1	38	2	Newark	Fidelity Union Title Co.			
7593	CA1	954	2	New York	Phillips Co., H.			
7593	CA2-3		2+1	NEW YORK   N.Y.	NATIONAL BISCUIT CO.		06/12/34	12/13/34
7593	CA2-3		2+1	NEW YORK   N.Y.	ROSE BROTHERS		10/18/32	03/03/33
7594	CA1	22	2	Buffalo	Federal Reserve Bank			
7594	CA1	57	2	KANSAS CITY   MO.	Kansas City Gas Co.		04/04/29	04/04/29
7594	CA2-3		2+1	NEW YORK   N.Y.	HOME LIFE INSURANCE CO.		01/26/33	07/03/34
7595	CA1	308	2	NEW YORK   N.Y.	Manufacturers Trust Co		01/31/34	06/30/36
7595	CA1,2-3	26	2,2+1	NEW YORK   N.Y.	N.Y. Telephone Co.		08/09/29	09/02/32
7596	CA1,2-3	89	2,2+1	SAINT LOUIS   MO.	Progress Hat Co.		01/22/30	09/22/36
7597	CA1	7	2	BRIDGEPORT   CONN.	McKesson & Robbins		10/12/29	01/16/32
7597	CA2-3		2+1	NEW YORK   N.Y.	SOUCY, SWARTSWELTER & CO		02/18/36	02/18/36
7598	CA1	851	2	NEW YORK   N.Y.	Paine, Webber & Co.		09/03/29	02/06/34
7598	CA2		2	NEW YORK   N.Y.	GENERAL ELECTRIC CO.		04/24/36	04/24/36
7598	CA2		2	NEW YORK   N. Y.	BONWIT TELLER		09/02/37	09/02/37
7599	CA1	930	2	New York	DeSylva, Brown & Henders			
7599	CA2		2	NEW YORK   N.Y.	BOX 324 CHURCH ST. ANNEX		01/21/39	01/13/42
7599	CA2-3		2+1	NEW YORK   N.Y.	GEWEHR PIANO CO.		11/25/32	11/25/32
7600	CA3	151	15	NEW YORK   N. Y.	AMERICAN TOBACCO CO.	I HAVE PHOTO	03/16/33	*
7600	CA3 or 4		3			PER NEEDELS		
7600	CA4		15	?		PER H/S CAT		
7601	CA1	174	2	LOS ANGELES   CALIF.	UNION BANK & TRUST CO.		04/30/34	04/30/34
7602	CA1,2-3	465	2,2+1	CHICAGO   ILL.	Goes		11/06/29	04/24/33
7603	CA1,2-3	479	2,2+1	CHICAGO   ILL.	May & Malone		04/12/29	11/30/32
7603	CA2-3		2+1	CHICAGO   ILL.	W.F. QUARRIE & CO.		01/18/34	01/26/35
7605	CA1	478	2	CHICAGO   ILL.	American Slicing Machine		04/29/29	12/01/31
7605	CA2-3		2+1	CHICAGO   ILL.	LINDE AIR PRODUCTS		11/06/33	11/25/35
7606	CA1	3	2	Elkhart	Finell System			
7606	CA1	476	2	CHICAGO   ILL.	General Electric Co.		09/05/30	05/01/31

Table 7  
Pitney Bowes Oval Type CA

NO	TYPE	PMT	VALUE	TOWN	USER	REMARKS	EARLIEST	LATEST
7606	CA1,2-3	927	2,2+1	CHICAGO   ILL.	Bruhne & Silver		03/07/32	03/27/33
7607	CA1	63	2	Kansas City	Natl Protective Ins Assn			
7607	CA1	854	2	New York	Anderson & Fox			
7608	CA1	1	2	RIVERSIDE   CALIF.	Security Investment Co.		02/28/30	02/28/30
7608	CA1	106	2	LOS ANGELES   CALIF.	835 SOUTH SPRING ST.		02/27/35	02/27/35
7608	CA1	845	2	New York	Davega			
7609	CA1	27	2	Seattle	*			
7609	CA1,2-3	29	2,2+1	SEATTLE   WASH.	Bon Marche		11/09/29	07/19/33
7610	CA1,2-3	3	2,2+1	NATIONAL STOCK YARDS   ILL.	Swift & Co.		03/27/30	09/29/32
7610	CA2-3		2+1	SAINT LOUIS   MO.	?		11/02/33	11/02/33
7611	CA1	901	2	NEW YORK   N.Y.	Schulte-United Stores		05/09/30	08/15/31
7611	CA2-3		2+2	DETROIT   MICH.	PO BOX 659		11/30/36	
7612	CA1	849	2	New York	*			
7613	CA1	23	2	ST. PAUL   MINN.	Curtis 1000		03/05/29	03/05/29
7613	CA2-3		2+1	MINNEAPOLIS   MINN.	BUTLER BROS.		02/04/34	04/21/34
7613	CA2-3		2+1	KNOXVILLE   TENN.	KNOXVILLE GAS CO.		01/02/45	01/02/45
7614	CA1,2-3	95	2,2+1	SAINT LOUIS   MO.	Liggett & Myers		04/29/30	01/18/33
7614	CA2-3		2+1	NATIONAL STOCK YARDS   ILL.	SWIFT & CO.		08/10/35	05/26/35
7615	CA1	905	2	NEW YORK   N.Y.	The Nation		05/13/30	11/11/31
7616	CA1	30	2	Minneapolis	Thomas & Co., J.			
7616	CA2		2	SAINT PAUL   MINN.	?		03/17/37	03/17/37
7617	CA1,2	542	2,2+1	NEW YORK   N.Y.	Chubb & Son		02/28/30	08/04/32
7617	CA2-3		2+1	NEW YORK   N.Y.	ABBOTT, PROCTOR & PAINE		04/28/36	04/03/41
7618	CA1,2-3	14	2,2+1	JERSEY CITY   N.J.	Dixon Crucible Co., Jos.		11/14/29	11/15/34
7619	CA1	1384	2	New York	Catholic Welfare			
7619	CA1	903	2	New York	Harcourt, Brace & Co.			
7619	CA1	947	2	New York	Halle & Steiglitz			
7619	CA1,2-3	1507	2,2+1	NEW YORK   N.Y.	Western Electric Co.		12/09/30	06/08/34
7619	CA2-3		2+1	NEW YORK   N.Y.	111 EIGHTH AVE.		10/15/34	11/07/35
7620	CA1	9	2	Chattanooga	Miller Smith Hosiery Mil			
7621	CA1,2-3	32	2,2+1	SEATTLE   WASH.	Shell Oil Co.		06/30/33	06/30/33
7622	CA1,2-3	12	2,2+1	LONG ISLAND CITY   N.Y.	East River Gas		08/24/32	08/24/32
7623	CA1	8	2	Hartford	Hartford Times			
7624	CA1	106	2	New York	Cities Service Co.			
7624	CA1	2056	2	New York	Coun. Forn. Bondh.			
7624	CA1	992	2	NEW YORK   N.Y.	Preferred Accident Ins C		07/13/29	05/21/31
7624	CA2-3		2+1	NEW YORK   N.Y.	TUCKER, ANTHONY & CO.		04/11/34	01/31/39
7625	CA1	598	2	NEW YORK   N.Y.	Johns-Manville Co.		03/25/29	03/03/30
7625	CA2-3		2+1	NEW YORK   N.Y.	Republican Natl Commit		10/24/32	10/24/32
7625	CA2-3		2+1	NEW YORK   N.Y.	GREAT NORTHERN IRON ORE		01/19/34	03/11/36
7625	CA2-3		2+1	NEW YORK   N.Y.	WIMELBACHER & RICE		10/01/37	02/10/38
7626	CA1	140	2	BOSTON   MASS.	Poor's Publ Co.		11/07/20	11/07/30
7626	CA1	178	2	BOSTON   MASS.	RIDGELY PROTECTIVE ASSN.		06/12/29	06/12/29
7626	CA1	19	2	BOSTON   MASS.	Jordan Marsh Co.		09/24/31	09/28/31
7626	CA1	239	2	Boston	City Departments			
7626	CA1,2-3	175	2,2+1	BOSTON   MASS.	New England Power Co.		10/03/32	05/03/33
7627	CA1	167	2	BOSTON   MASS.	Badger & Sons, E.		05/21/29	05/08/30
7628	CA1	1610	2	New York	City Departments			
7628	CA1	1874	2	New York	Mitchell & Weber			
7628	CA1	904	2	NEW YORK   N. Y.	Todd Dry Dock Co.		04/05/30	08/01/30
7628	CA2-3		2+1	NEW YORK   N.Y.	EGYPTIAN LACQUER MFG. CO		04/16/37	04/16/37
7629	CA1,2-3	129	2,2+1	CLEVELAND   OHIO	Steel & Tubes Corp		11/02/29	04/03/33
7630	CA1	61	2	MILWAUKEE   WIS.	Leenhouts, ASSESSOR		01/23/29	01/23/29
7630	CA1	62	2	MILWAUKEE   WIS.	Allis Chalmers Co.		06/06/30	03/19/31
7630	CA1	65	2	Milwaukee	Gross Hardware Co., P.			
7630	CA2		2	MILWAUKEE   WIS.	ALLIS CHALMERS MFG. CO.	NO PERMIT	06/05/30	06/05/30
7630	CA2-3		2+1	ATLANTA   GA.	LOCK BOX 1723		12/08/37	01/10/38
7631	CA1	16	2	MIAMI   FLA.	Burdine's		08/23/29	08/23/29
7631	CA2-3		2+1	TULSA   OKLA.	?		06/15/35	06/15/35
7632	CA1	106	2	NEW YORK   N.Y.	Doherty & Co., H. L.		01/30/30	01/30/30
7632	CA1	131	2	BROOKLYN   N.Y.	Squibb & Sons, E. R.		11/20/31	01/26/32
7632	CA1	2052	2	New York	Lightolier Co.			
7632	CA1	907	2	NEW YORK   N.Y.	Stanton & Co., F.		03/28/29	03/28/29

Table 7  
Pitney Bowes Oval Type CA

NO	TYPE	PMT	VALUE	TOWN	USER	REMARKS	EARLIEST	LATEST
7632	CA1,2-3	715	2,2+1	NEW YORK   N.Y.	State Title & Mortgage C		06/06/32	05/31/33
7632	CA2-3		2+1	NEW YORK   N.Y.	AMERICAN STEEL & WIRE CO		11/03/33	11/05/34
7633	CA1	12	2	Fort Worth	Shaw, T. G.			
7633	CA1	20	2	Brooklyn	Brooklyn Mortgage & Guar			
7633	CA1	32	2	Dallas	External Garment Hanger			
7633	CA2-3		2+1	NEW YORK   N.Y.	FURNESS LINES		06/07/35	04/07/37
7634	CA1	599	2	NEW YORK   N.Y.	-- KRESS & CO.		12/05/34	12/05/34
7634	CA1	621	2	New York	Postal Telegraph Cable C			
7634	CA1,2-3	912	2,2+1	NEW YORK   N.Y.	Lily-Tulip Corp		12/19/29	05/19/33
7635	CA1	26	2	NEW YORK   N.Y.	N.Y. Telephone Co.		12/08/30	12/08/30
7636	CA1,2-3	3	2,2+1	WINSTON SALEM   N. C.	Reynolds Co., R.		09/05/29	01/03/36
7637	CA1	217	2	NEW YORK   N. Y.	First Natl Bank		05/29/30	02/27/32
7637	CA2-3		2+1	BIRMINGHAM   ALA.	ALUMINUM CO. OF AMERICA		08/27/37	08/27/37
7638	CA1,2-3	898	2,2+1	NEW YORK   N. Y.	Stanes Distributors		03/12/29	05/31/33
7640	CA1	869	2	New York	Mass Insurance & Bonding			
7640	CA2-3		2+1	SOUTH NORWALK   CONN.	CROFUT & KNAPP CO.		03/10/39	05/17/41
7641	CA1	44	2	New Orleans	Box 1460			
7642	CA1	25	2	Toledo	U. S. Advertising Co.			
7642	CA1	25	2	TOLEDO   OHIO	Willys Overland Co.		05/24/30	10/14/31
7643	CA1	175	2	New York	Radio Corp of America			
7643	CA1	569	2	New York	Union Pacific RR Co.			
7643	CA1	608	2	New York	20 Pine Street			
7643	CA1	908	2	New York	Comnwealth & Southern Ed			
7643	CA1,2-3	1312	2,2+1	NEW YORK   N.Y.	Consolidated Cigar Corp		02/05/32	08/11/32
7644	CA1,2-3	951	2,2+1	NEW YORK   N. Y.	Mathieson Alkalai Works		05/15/30	09/26/32
7645	CA1	1042	2	NEW YORK   N.Y.	Bowery Savings Bank		12/31/31	12/31/31
7645	CA1	862	2	New York	Manufacturers Finance Co			
7646	CA1	12	2	OMAHA   NEBR.	Globe Life Ins Co. (Wood		04/15/30	04/15/30
7646	CA1	158	2	Detroit	Detroit Creamery			
7646	CA1	53	2	KANSAS CITY   MO.	World Star Paint Co.		03/05/29	08/27/29
7646	CA2-3		2+1	DETROIT   MICH.	ACME WHITE LEAD & COLOR		10/01/36	01/13/37
7646	CA2-3		2+1	DETROIT   MICH.	DETROIT VAPOR STOVE CO.		06/13/34	06/13/34
7647	CA1	491	2	New York	J. P. Morgan & Co.			
7647	CA1	629	2	New York	Fidelity Trust Co.			
7647	CA1	899	2	New York	Brewer & Co., F. A.			
7647	CA1,2-3	71	2,2+1	BROOKLYN   N.Y.	Daily Times		07/20/32	04/26/34
7648	CA1,2-3	858	2,2+1	NEW YORK   N.Y.	Commercial Natl Bank		12/31/29	11/09/32
7648	CA2-3		2+1	CHICAGO   ILL.	H. KIRK WHITE & CO.		08/08/39	02/22/41
7649	CA1	109	2	DETROIT   MICH.	DURANT MOTOR CO,		06/11/30	06/11/30
7649	CA1,2-3	10	2,2+1	DETROIT   MICH.	Strelinger, C. A.		09/16/31	09/22/33
7650	CA1	1016	2	New York	*			
7650	CA1	1091	2	New York	QRS Music Co.			
7650	CA1	844	2	NEW YORK   N.Y.	Student Travel Club		01/15/29	01/15/29
7650	CA1,2-3	213	2,2+1	NEW YORK   N.Y.	Cheney Bros Silks		08/19/36	11/02/38
7650	CA2-3		2+1	NEW YORK   N.Y.			09/30/37	09/30/37
7651	CA1	2	2	Kalamazoo	Remington Rand			
7651	CA1,2-3	63	2,2+1	DETROIT   MICH.	Guardian Trust Co.		07/31/31	11/28/32
7652	CA1	12	2	JERSEY CITY   N.J.	Bond Electric Corp		04/15/29	07/01/32
7652	CA2-3		2+1	NEW YORK   N.Y.	NATIONAL ADHESIVES CORP		03/29/34	03/29/34
7652	CA6		34	<TOWNLESS>	?	I HAVE PHOTO		
7653	CA1	1218	2	New York	Underwriters Trust Co.			
7653	CA1	890	2	NEW YORK   N.Y.	Eastern Exchange Bank		03/01/30	03/01/30
7653	CA2-3		2+1	OIL CITY   PA.	OIL WELL SUPPLY CO.		08/24/35	11/15/35
7654	CA1	61	2	Kansas City	Kline's			
7654	CA2-3		2+1	TOLEDO   OHIO	DOEHLER DIE CASTING CO.		04/26/34	04/26/34
7655	CA1	7	2	CHARLOTTE   N. C.	Standard Oil Co.		10/24/30	10/24/30
7656	CA1	59	2	KANSAS CITY   MO.	Faeth Co., The		12/05/30	12/05/30
7656	CA2		2	Oklahoma City	McEvan-Halliburton Co.			
7657	CA1	30	2	DETROIT   MICH.	Hudson Co., J. L.		03/02/29	03/02/29
7658	CA1	10	2	SEATTLE   WASH.	FIRST NATIONAL BANK		10/18/33	02/02/35
7658	CA1	33	2	MALDEN   MASS.	Malden Gas Light Co.		10/11/29	10/11/29
7658	CA2		2	PITTSBURGH   PA.	DIV. OF UNEMPLOYMENT		07/15/39	07/15/39
7658	CA2		2	STROUDSBURG   PA.	BELL TELEPHONE OF PA.		11/12/43	11/12/43
7659	CA1	1018	2	NEW YORK   N.Y.	Brown Inc., E. W.		10/14/29	05/01/31
7659	CA1	569	2	New York	Union Pacific RR Co.			

Table 7  
Pitney Bowes Oval Type CA

NO	TYPE	PMT	VALUE	TOWN	USER	REMARKS	EARLIEST	LATEST
7659	CA1	831	2	New York	Sentinel Fire Ins Co.			
7659	CA2-3		2+1	NEW YORK   N. Y.	BULOVA WATCH CO.		08/31/34	08/31/34
7659	CA2-3		2+1	NEW YORK   N.Y.	ATCHESON TOPEKA SANTA FE		02/15/38	02/15/38
7660	CA1	565	2	CHICAGO   ILL.	Engineering Agency		07/11/30	07/11/30
7660	CA1	595	2	CHICAGO   ILL.	JAMES B. CLOW & SONS		02/12/36	02/12/36
7661	CA1	887	2	NEW YORK   N.Y.	American Metal Co.		06/02/30	06/02/30
7662	CA1	116	2	CLEVELAND   OHIO	Smith, M. W.		05/02/29	05/02/29
7662	CA2		2	CLEVELAND   OHIO.	Retail Credit Mens Assn		01/13/31	03/03/31
7662	CA2-3		2+1	NEW YORK   N.Y.	HOOPER-HOLMES BUREAU		06/06/36	05/10/37
7662	CA2-3		2+1	MANVILLE   N.J.	?		09/17/35	09/17/35
7663	CA1	3	2	CHARLESTON   S. C.	Standard Oil Co.	PERMIT IS 3	09/08/30	09/08/30
7663	CA1	7	2	COLUMBIA   S. C.	Standard Oil Co.		12/12/30	12/12/30
7663	CA2-3a		2+1	NEW YORK   N. Y.	SHANFEROKE COAL & SUPPLY	SMALL (DB) TM	04/30/34	03/27/35
7664	CA1	6	2	New York	Natl City Bank			
7664	CA1,2-3	476	2,2+1	CHICAGO   ILL.	General Electric Co.		02/10/32	08/10/32
7665	CA1	478	2	Chicago	American Slicing Machine			
7665	CA1,2-3	17	2,2+1	BOSTON   MASS.	Lever Bros Co.		04/05/30	02/28/33
7666	CA1	885	2	NEW YORK   N. Y.	Weissen Inc., Max		05/05/30	05/05/30
7666	CA2-3		2+1	NEW YORK   N.Y.	CELANESE CORP.		06/06/33	06/06/33
7667	CA1,2-3	117	2,2+1	SAN FRANCISCO   CALIF.	Remington Rand		04/18/30	01/13/33
7667	CA2-3		2+1	NEW HAVEN   CONN.	?		06/08/35	06/08/35
7668	CA1	900	2	NEW YORK   N.Y.	Remington Rand		02/04/30	01/07/32
7668	CA2-3		2+1	BROOKLYN   N.Y.	PARAGON OIL CO.		04/28/33	04/28/33
7668	CA2-3		2+1	NEW HAVEN   CONN.	YALE UNIVERSITY		05/07/35	05/07/35
7669	CA1	20	2	DAYTON   OHIO	Monarch Marking System		12/24/30	02/23/31
7670	CA1,2-3	484	2,2+1	CHICAGO   ILL.	Pittsburgh Plate Glass C		03/31/31	09/22/32
7671	CA1	182	2	Boston	Quaker Oats Co.			
7671	CA2		2	SAINT LOUIS   MO.	METRO ST. LOUIS CO.		06/27/39	06/27/39
7672	CA1	1064	2	New York	Fahy & Co., W. J.			
7672	CA1	882	2	NEW YORK   N.Y.	Roosevelt & Son		04/24/30	04/24/30
7672	CA2-3		2+1	NEW YORK   N.Y.	?		07/30/38	07/30/38
7673	CA1	104	2	Los Angeles	Electric Equipment Co.			
7674	CA1	123	2	Cleveland	Carey Co.			
7674	CA1	132	2	CLEVELAND   OHIO	Midland Bank		05/05/30	05/05/30
7674	CA2		2	SALEM   MASS.	NEW ENGLAND TELEPHONE CO		08/21/45	03/19/46
7674	CA2-3		2+1	COLUMBUS   OHIO	FARM BUREAU MUTUAL INS.		03/09/33	03/09/33
7675	CA1	246	2	Los Angeles	Policy Holders Life Ins			
7676	CA1	19	2	Baltimore	Brand, Ross Bros & M'g'y			
7676	CA1	19	2	BALTIMORE   MD.	Mackubin, Goodrich & Co.		04/05/29	06/25/31
7677	CA1	63	2	KANSAS CITY   MO.	Natl Protective Ins Assn		11/02/29	01/14/30
7677	CA2-3		2+1	KANSAS CITY   MO.	MONTGOMERY WARD		04/20/34	06/01/36
7678	CA2		2	TOLEDO   OHIO	Surface Combustion Co.		05/08/30	03/23/31
7678	CA2,2-3		2,2+1	HOUSTON   TEXAS	FOLEY BROS.		04/05/33	07/15/33
7679	CA1,2-3	7	2,2+1	PORTLAND   MAINE	General Motors		03/16/32	01/05/33
7680	CA1	5	2	Salt Lake City	Telephone Co.			
7681	CA1,2-3	7	2,2+1	MADISON   WIS.	FIRST NATIONAL BANK		06/06/32	05/11/33
7681	CA2		2	NEW YORK   N. Y.	J. RUSSELL O'REILLY		04/10/41	04/10/41
7681	CA2-3		2+1	MENASHA   WIS.	MENASHA PRODUCTS CO.		11/05/34	05/21/35
7682	CA1	124	2	CLEVELAND   OHIO	Sterling, Welch & Co.		04/30/29	04/30/29
7682	CA2		2	CLEVELAND   OHIO.	Warner & Swasey Co.		09/26/30	04/13/32
7682	CA2		2	BERKELEY   CALIF.	EAST BAY MUNICIPAL UTIL		02/07/41	02/07/41
7682	CA2-3		2+1	CLEVELAND   OHIO	CLEVELAND-CLIFFS IRON CO		07/20/34	03/15/37
7682	CA2-3		2+1	COLUMBUS   OHIO	OHIO STATE LIFE INS CO.		03/15/33	03/15/33
7683	CA1	8	2	Chattanooga	Miller Bros			
7684	CA1	866	2	NEW YORK   N.Y.	Furness, Withy & Co.		05/23/29	12/10/31
7684	CA2		2	DOUGLAS   ARIZ.	MOUNTAIN STATES TELEPHON		01/06/38	01/06/38
7684	CA2-3		2+1	NEW YORK   N. Y.	A. STEIN & CO.		06/30/33	11/30/34
7685	CA1	36	2	ROCHESTER   N.Y.	Hickey-Freeman		03/21/30	09/25/31
7686	CA1	31	2	Baltimore	Equitable Trust Co.			
7686	CA1,2-3	59	2,2+1	ROCHESTER   N.Y.	Bourjois, Inc.		03/15/34	04/09/36
7687	CA1	860	2	NEW YORK   N.Y.	Electric Research Produc		11/15/29	05/29/31

Table 7  
Pitney Bowes Oval Type CA

NO	TYPE	PMT	VALUE	TOWN	USER	REMARKS	EARLIEST	LATEST
7687	CA1,2-3	2082	2,2+1	NEW YORK   N. Y.	Oliver Bros.		11/19/32	09/05/34
7687	CA2		2	YONKERS   N.Y.	WESTCHESTER LIGHTING CO.		01/29/36	01/29/36
7688	CA1	1	2	INDEPENDENCE   MO.	Gleaner Combine Harveste		11/04/29	11/04/29
7688	CA2-3		2+1	CHICAGO   ILL.	?		02/14/35	02/14/35
7689	CA1	17	2	PORTLAND   OREGON.	Journal Publ Co.		11/17/30	11/17/30
7689	CA2-3		2+1	KEENE   N.H.	NATIONAL GRANGE MUTUAL		02/07/35	05/02/35
7689	CA2-3		2+1	BOSTON   MASS.	GEORGE MIXTER BOX 2137		10/14/36	10/14/36
7690	CA1	857	2	NEW YORK   N.Y.	Union Central Life Ins C		04/14/30	04/14/30
7690	CA2-3		2+1	New York	Interboro Rapid Transi			
7691	CA1,2-3	174	2,2+1	NEWTON   MASS.	Earnshaw Knitting Co.		06/09/30	03/15/34
7691	CA2-3		2+1	Schenectady	Merriam Co., A. W.			
7692	CA1	89	2	SAN FRANCISCO   CALIF.	133 Montgomery Street		04/25/29	04/25/29
7692	CA1,2-3	2	2,2+1	SAN FRANCISCO   CALIF.	Compensation Ins Fund		06/30/32	06/30/33
7693	CA1	738	2	New York	Congress Cigar Co.			
7693	CA1,2-3	512	2,2+1	NEW YORK   N.Y.	Barney & Co., C. D.		06/05/31	09/06/32
7693	CA2-3		2+1	MINNEAPOLIS   MINN.	RUSSELL-MILLER MILLING		03/02/34	03/08/37
7694	CA1	7	2	Norfolk	Standard Oil Co.			
7694	CA2-3		2+1	BUFFALO   N. Y.	UNIVERSAL CREDIT CO.		04/08/35	04/08/35
7695	CA1	4	2	New Orleans	New Orleans Furniture Co			
7696	CA1	20	2	COLUMBUS   OHIO	State Auto Ins Co.		04/23/30	04/23/30
7697	CA1	164	2	PHILADELPHIA   PA.	Reed's Sons, Jacob		04/26/29	01/09/32
7698	CA1	70	2	Brooklyn	Guarantee & Title Co.			
7698	CA2-3		2+1	Schenectady	Wayne Merriam			
7698	CA2-3		2+1	NEW YORK   N. Y.	COMMERCIAL NATIONAL BANK		07/25/33	07/25/33
7699	CA1,2-3	2	2,2+1	JACKSON   MISS.	Kennington Co., R. E.		06/06/30	02/16/33
7699	CA2-3		2+1	SARASOTA   FLA.	PENINSULAR TELEPHONE CO.		09/13/45	09/13/45
7700	CA1	44	2	Baltimore	B. & O. RR Co.			
7700	CA1	61	2	WASHINGTON   D.C.	Gas & Light Co.		05/25/31	03/03/32
7700	CA1	63	2	Baltimore	U. S. Rubber Co.			
7700	CA2		2	BALTIMORE   MD.	B. & O. RR	NO PERMIT	09/30/29	09/30/29
7701	CA1,2-3	28	2,2+1	DES MOINES   IOWA	Iowa Natl Bank		08/29/29	05/01/33
7702	CA1	871	2	NEW YORK   N. Y.	Metropolitan Chain Store		01/20/30	01/20/30
7702	CA2		2	MINNEAPOLIS   MINN.	NORTHWESTERN FUEL CO.		03/30/42	03/30/42
7702	CA2-3		2+1	NEW YORK   N. Y.	EMPLOYERS LIABILITY ASSU		08/18/32	08/18/32
7703	CA1,2-3	162	2,2+1	NEW HAVEN   CONN.	Malley & Co., E.		10/16/29	10/24/34
7703	CA2-3		2+1	RACINE   WIS.	MASSEY-HARRIS CO.		02/12/35	02/28/39
7704	CA1	544	2	New York	Bank of America			
7704	CA1	889	2	NEW YORK   N.Y.	American Circular Co.		09/30/29	05/20/31
7704	CA2-3		2+1	NEW YORK   N.Y.	120 BROADWAY		11/21/34	11/21/34
7705	CA1	130	2	New York	Irving Bank & Trust Co.			
7705	CA1	1328	2	New York	Federated Water Service			
7705	CA1	1366	2	NEW YORK   N.Y.	?		09/08/31	09/08/31
7705	CA1	14	2	New York	AT&T			
7705	CA1	7	2	Jersey City	Durham Duplex Razor Co.			
7705	CA1	937	2	CHICAGO   ILL.	W.H. BARBER CO.		01/04/38	08/24/38
7706	CA1	3	2	ELKHART   IND.	Time-O-Stat Controls Co.		09/15/30	09/15/30
7707	CA1	6	2	CLEVELAND   OHIO	Postage Meter Co.	(J. LOWELL OAKES JR)	05/13/29	05/13/29
7707	CA1,2-3	10	2,2+1	CLEVELAND   OHIO	Standard Oil Co.		12/21/32	12/21/32
7707	CA2		2	CLEVELAND   OHIO	Standard Oil Co.		07/07/30	07/18/30
7707	CA2-3		2+1	CANTON   OHIO	DIEBOLD SAFE & LOCK CO.		06/22/34	04/25/40
7708	CA1	10	2	CHICAGO   ILL.	Central Trust Co.		05/09/32	05/17/32
7708	CA1	493	2	Chicago	Gage & Co.			
7709	CA1	1143	2	New York	Claude Neon Lights			
7709	CA1	1328	2	New York	Federated Water Service			
7709	CA1	820	2	New York	Bank for Savings			
7709	CA1	865	2	New York	Krueger, Towbin & Co.			
7709	CA2-3		2+1	CHICAGO   ILL.	STANDARD OIL CO.		04/24/36	09/21/36
7709	CA2-3		2+1	MUNCIE   IND.	BALL BROTHERS CO.		05/10/33	11/03/34
7710	CA1	523	2	Chicago	Cadillac Motor Co.			
7710	CA2		2	CHICAGO   ILL.	?		07/10/33	03/05/34
7711	CA1,2-3	92	2,2+1	SAN FRANCISCO   CALIF.	S & W Food Products		11/01/29	03/11/33
7712	CA1	520	2	Chicago	Old Dearborn State Bank			



Table 7  
Pitney Bowes Oval Type CA

NO	TYPE	PMT	VALUE	TOWN	USER	REMARKS	EARLIEST	LATEST
7712	CA1	633	2	CHICAGO   ILL.	Paramount Electric Co.		03/02/32	03/02/32
7713	CA1	850	2	NEW YORK   N.Y.	Bein, Freber & Breiter		04/10/30	04/10/30
7713	CA2-3		2+1	OSHKOSH   WIS.	OSHKOSH OVERALL CO.		04/25/33	04/25/33
7713	CA2-3		2+1	MILWAUKEE   WIS.	YAHR-LANGE INC.		03/23/34	05/12/36
7714	CA1	1366	2	NEW YORK   N.Y.	Barnsdall Corp		03/04/31	03/04/31
7714	CA1	1839	2	New York	Tungston Tool Corp			
7714	CA1	536	2	Chicago	*			
7714	CA1	850	2	New York	Bein, Freber & Breiter			
7714	CA1	888	2	NEW YORK   N. Y.	S. KLEIN		07/01/35	07/01/35
7714	CA2-3		2+2	NEW YORK   N.Y.				
7715	CA1	20	2	Albany	Albany Packing Co.			
7716	CA1	872	2	NEW YORK   N.Y.	BILLINGS, OLCOTT & CO.		04/13/32	04/13/32
7716	CA2-3		2+1	BURLINGTON   N.C.	May Hosiery Mills		02/26/37	02/26/37
7717	CA1,2-3	15	2,2+1	NASHVILLE   TENN.	STATE Departments		01/03/30	04/15/33
7718	CA1	960	2	NEW YORK   N.Y.	DuRand, A.		08/02/29	08/08/31
7718	CA2-3		2+1	BOSTON   MASS.	?		07/01/37	07/01/37
7719	CA1	124	2	CLEVELAND   OHIO.	STERLING & WELCH		08/23/37	08/23/37
7720	CA1	956	2	NEW YORK   N.Y.	United Dressed Beef Co.		09/17/30	09/17/30
7721	CA1,2-3	100	2,2+1	DETROIT   MICH.	Graham-Paige Motors		11/20/29	12/27/32
7722	CA1	41	2	NEWARK   N. J.	Ronson Art Metal Works		07/03/29	04/09/31
7723	CA1	9	2	Memphis	Marx & Bensdorf			
7723	CA2-3		2+1	SPRINGFIELD   ILL.	?		10/04/35	01/11/36
7724	CA1	101	2	Detroit	Federal Bond & Mortgage			
7724	CA1	101	2	Detroit	Murphy, A. J., Circuit J			
7724	CA1,2-3	6	2,2+1	BATTLE CREEK   MICH.	Sherman Mfg Co.		12/14/32	12/05/33
7724	CA2-3		2+1	DETROIT   MICH.	MURRAY CORP.		07/11/34	01/11/35
7724	CA2-3		2+1	BUFFALO   N.Y.	DUPONT		10/08/35	04/17/36
7725	CA1	19	2	MEMPHIS   TENN.	Hessig Ellis Drug Co.		09/30/30	09/30/30
7725	CA2		2	SAN FRANCISCO   CALIF.	S.F. WATER DEPT.		03/08/37	03/08/37
7726	CA1	864	2	New York	Room 409, City Bank Bldg			
7726	CA1,2-3	263	2,2+1	NEW YORK   N.Y.	Cannon Mills Inc.		11/20/29	04/04/33
7726	CA2-3		2+1	SOUTH NORWALK   CONN.	C. & K. PURCH. CORP.		12/06/34	01/25/39
7727	CA1	1328	2	New York	Federated Water Service			
7727	CA1	743	2	NEW YORK   N. Y.	Harriss & Vose		11/29/30	11/29/30
7727	CA1,2-3	1889	2,2+1	NEW YORK   N. Y.	Meinhard & Co.		01/06/32	03/11/33
7727	CA2		2	NEW YORK   N.Y.	CORN EXCHANGE BANK		10/31/36	10/31/36
7727	CA2-3		2+1	NEW YORK   N.Y.	MILL FACTORS CORP.		11/13/34	11/13/34
7728	CA1,2-3	856	2,2+1	NEW YORK   N.Y.	Universal Credit Co.		01/04/30	09/24/32
7729	CA1	884	2	New York	Grant Co., W. T.			
7729	CA1,2-3	221	2,2+1	NEW YORK   N.Y.	Bank of New York	2 TM'S	09/19/29	05/28/36
7729	CA2-3		2+1	NEW YORK   N.Y.	CITIES SERVICE CO.		04/16/38	04/16/38
7730	CA1	900	2	NEW YORK   N. Y.	Remington Rand		11/29/30	05/12/31
7731	CA1	961	2	NEW YORK   N. Y.	Dryer Hudson Co.		08/23/29	08/23/29
7732	CA1	56	2	BOSTON   MASS.	Wright & Diston		04/02/30	04/02/30
7733	CA1,2-3	6	2,2+1	SAINT PAUL   MINN.	Northern Pacific RR Co.		11/06/30	11/15/33
7734	CA1	23	2	Houston	Gas & Fuel Co.			
7735	CA1	78	2	MILWAUKEE   WIS.	Natl Enamel & Stamp Co.		05/17/30	05/17/30
7735	CA2		2	DENVER   COLO.			12/03/34	12/03/34
7735	CA2		2	Milwaukee	Natl Enamel & Stamp Co.			
7736	CA1	112	2	Cleveland	North American Coal Corp			
7736	CA1	116	2	CLEVELAND   OHIO	Otis Safe Deposit Co.		06/02/30	07/01/31
7736	CA2-3		2+1	LINCOLN   NEBR.	?		08/04/34	11/11/35
7737	CA1	5	2	KALAMAZOO   MICH.	Consumers Power Co.		08/31/31	03/21/32
7738	CA1	19	2	PHILADELPHIA   PA.	Philadelphia Electric Co		09/22/30	03/04/32
7739	CA1	15	2	Birmingham	Stockham Pipe & Fittings			
7740	CA1	1	2	HAGERSTOWN   MD.	Pangborn Corp		12/21/29	05/09/30
7740	CA2-3		2+1	FORT WAYNE   IND.	General Electric Co.		08/19/32	07/25/35
7740	CA2-3		2+1	BIRMINGHAM   ALA.	McKESSON & ROBBINS		11/15/40	03/20/41
7741	CA1	19	2	Philadelphia	Philadelphia Electric Co			
7742	CA1	1	2	JENKINTOWN   PA.	PHILA Electric Co.		06/30/30	06/30/30
7743	CA1	155	2	CLEVELAND   OHIO	Fidelity Philadelphia Tr		11/18/29	03/31/32
7743	CA2-3		2+1	SAINT LOUIS   MO.	RED CROSS		02/02/35	02/02/35
7744	CA1	28	2	Dallas	Kansas Life Ins Co.			
7744	CA1,2-3	1	2,2+1	McKEESPORT   PA.	Murphy Co., G. C.		09/27/32	01/20/33

Table 7  
Pitney Bowes Oval Type CA

NO	TYPE	PMT	VALUE	TOWN	USER	REMARKS	EARLIEST	LATEST
7744	CA2-3		2+1	MILWAUKEE   WIS.	L. TEWELES SEED CO.		05/06/39	05/06/39
7745	CA1	176	2	Philadelphia	Girard Trust Co.			
7745	CA2-3		2+1	SEATTLE   WASH.	NorthWESTern Mutual Fire		01/25/33	05/19/36
7746	CA1	7	2	CEDAR RAPIDS   IOWA.	Sinclair Sales Co.		09/23/30	03/21/31
7746	CA2		2	CHICAGO   ILL.	?		07/18/33	04/22/36
7746	CA2		2	BOSTON   MASS.?	?		?	
7747	CA1	8	2	Peoria	Standard Oil Co.			
7747	CA2-3		2+1	CHICAGO   ILL.	GEORGE C. PETERSON CO.		07/22/35	07/22/35
7748	CA1	100	2	SAINT LOUIS   MO.	Swasey, S.		10/18/29	02/14/30
7748	CA1	97	2	Saint Louis	Pet Milk Co.			
7748	CA2-3		2+1	SPRINGFIELD   ILL.	STATE OF ILL.		12/13/35	09/27/38
7749	CA1,2-3	9	2,2+1	MINNEAPOLIS   MINN.	Northrup, King & Co.		12/22/30	07/27/34
7750	CA1	16	2	NEW HAVEN   CONN.	Newton Die Casting Co.		05/15/29	05/15/29
7751	CA1	39	2	Atlanta	Sears Roebuck			
7751	CA1	51	2	Atlanta	Continental Ins Co.			
7752	CA1	8	2	Shreveport	Southwest Gas & Electric			
7753	CA1	115	2	Detroit	*			
7754	CA1,2-3	74	2,2+1	PITTSBURGH   PA.	235 FOURTH AVE.		07/01/30	03/16/33
7754	CA2-3		2+1	EAST PITTSBURGH   PA.	?		12/19/34	12/19/34
7755	CA1	1	2	MASSILLON   OHIO	Enterprise Aluminum Co.		03/27/29	12/01/30
7756	CA1	1	2	MONTICELLO   ILL.	Pepsin Syrup		04/18/30	10/14/30
7756	CA2-3		2+1	SHREVEPORT   LA.	?		08/21/34	08/21/34
7757	CA1	75	2	MINNEAPOLIS   MINN.	Lutheran Brotherhood		01/30/32	01/30/32
7757	CA2-3		2+1	MINNEAPOLIS   MINN.	ARCHER DANIELS MIDLAND		07/09/34	05/21/38
7758	CA1	8	2	LINCOLN   NEBR.	Bankers Life Ins Co.		01/08/31	01/08/31
7759	CA1	29	2	BALTIMORE   MD.	Crown Cork & Seal Co.		04/09/30	04/09/30
7759	CA1	7	2	BERKELEY   CALIF.	Colgate-Palmolive		02/21/31	02/21/31
7759	CA2-3		2+1	JACKSONVILLE   FLA.	COHEN BROS.		06/09/33	06/09/33
7760	CA1,2-3	7	2,2+1	BLOOMINGTON   ILL.	Meadows Washer Mfg Co.		09/27/29	06/01/33
7761	CA1	70	2	KANSAS CITY   MO.	Kelley Oil Co., S.		03/10/32	03/10/32
7762	CA1	26	2	Detroit	Union Guardian Trust Co.			
7763	CA2		4	Saint Paul	Public Health Assn			
7764	CA2		4	*	*			*
7765	CA1	1	4	Kansas City	Commerce Trust Co.			
7765	CA2-3		4+2	DES MOINES   IOWA	?		11/08/34	11/08/34
7766	CA1	121	4	DETROIT   MICH.	Auto Inter-Ins League		05/22/31	05/22/31
7766	CA1	18	4	Detroit	U. S. Radiator Co.			
7767	CA1	18	4	Pittsburgh	Western Pennsylvania RR			
7768	CA1	7	4	Detroit	General Motors			
7768	CA1,2-3	121	4,4+2	DETROIT   MICH.	DETROIT AUTO INTER-INS		05/25/32	02/18/33
7769	CA1,2-3	3	2,2+1	SAGINAW   MICH.	Standard Oil Co.		07/08/30	11/12/32
7770	CA1	47	2	Newark	Universal Credit Co.			
7770	CA2-3		2+1	NEW YORK   N. Y.	CITY BANK FARMERS TRUST		04/01/33	04/01/33
7770	CA2-3		2+1	NEW YORK   N.Y.	IRVING TRUST CO.		09/05/33	09/05/33
7771	CA1	62	2	Baltimore	Cahn & Co., F. B.			
7771	CA2-3		2+1	PONTIAC   MICH.			09/10/32	09/10/32
7772	CA1	1	2	DOVER   N.H.	TWIN STATE Gas & Electri		11/03/31	11/03/31
7772	CA1	319	2	BOSTON   MASS.	WESTINGHOUSE ELEC SUPPLY		03/21/36	03/21/36
7772	CA2-3		2+1	PORTLAND   MAINE	TALBOTT, BROOKS & AYER		03/15/39	03/15/39
7773	CA1	3	2	GREENWICH   CONN.	Conde-Nast		04/22/29	04/07/32
7774	CA1	6	2	TULSA   OKLA.	Vandever's		06/05/30	06/05/30
7774	CA2-3		2+1	LYNCHBURG   VA.	?		05/21/35	05/21/35
7775	CA1	490	2	CHICAGO   ILL.	Mercantile Discount Corp		01/07/31	01/07/31
7775	CA2-3		2+1	MILWAUKEE   WIS.	WADHAMS OIL CO.		11/21/33	12/05/38
7776	CA1	80	2	Kansas City	Doherty & Co., H. L.			
7777	CA1	100	2	Boston	Luckenbach Steamship Co.			
7778	CA1	202	2	BOSTON   MASS.	Knox & Co., H. D.		06/05/30	11/20/31
7778	CA2		2	BOSTON   MASS.	--- GENERAL HOSP.		01/29/35	01/29/35
7778	CA2		2	GAINESVILLE   FLA.	SO.BELL TELEPHONE CO.		04/02/42	04/02/42
7779	CA1 or 2		4	*	*	PER NEEDELS		*
7780	CA1	176	4	Philadelphia	Girard Trust Co.			
7782	CA1	146	4	New York	N. Y. Central RR Co.			
7782	CA1	8	4	NEW YORK   N.Y.	Guaranty Trust Co.		02/20/31	07/01/32
7782	CA1	9	4	New York	Guaranty Co. of N. Y.			

Table 7  
Pitney Bowes Oval Type CA

NO	TYPE	PMT	VALUE	TOWN	USER	REMARKS	EARLIEST	LATEST
7782	CA1	927	4	New York	Sinclair Refining Co.			
7782	CA2-3		4+2	NEW YORK   N.Y.	?		04/29/33	11/29/33
7783	CA1	927	4	New York	Sinclair Refining Co.			
7785	CA2		4	Cleveland	*			
7786	CA1	6	4	New York	Natl City Bank			
7787	CA1	12	4	Fort Worth	Shaw, T. G.			
7788	CA3 or 4		9			PER NEEDELS		
7788	CA3?	34	2	New Orleans	Cottam & Co., H. T.			
7789	CA3	42	3	BOSTON   MASS.	AMERICAN MUTUAL INS. CO.		12/15/33	04/12/34
7789	CA4		3	NEW YORK,N.Y.   MADISON SQUARE STA.	METROPOLITAN LIFE INS CO		05/29/36	08/06/36
7789	CA4		3	NEW YORK   N.Y.	?		03/23/37	03/23/37
7790	CA4		9	DETROIT   MICH.	*		10/14/36	*
7791	CA4-1		2+1	CHICAGO   ILL.	HANSON SCALE CO.		08/14/34	08/14/34
7791	CA4-1		2+1	CHICAGO   ILL.	SHOTWELL MFG. CO.		05/25/37	04/01/40
7792	CA3	230	24	<TOWNLESS>	Electric Bond & Share Co	I HAVE PHOTO	1942	
7792	CA3	49	24	<TOWNLESS>	CHASE NATIONAL BANK		JAN 1934	
7792	CA3	6	24	New York	Natl City Bank			
7792	CA4		3	NEW YORK   N. Y.	METROPOLITAN LIFE INS.		04/15/47	10/27/49
7792	CA4		24	<TOWNLESS>	?		JAN 34	
7793	CA2		2	Cleveland	Kinney & Levan			
7793	CA2		2	COLUMBUS   OHIO.	COL'S. RWY Power & Light		07/09/30	07/09/30
7793	CA2-3		2+1	TULSA   OKLA.	BOX 521		05/02/34	12/21/35
7794	CA1	21	2	Memphis	Rotary Lift Co.			
7795	CA1	50	2	Cincinnati	New Fisheries Co.			
7795	CA2-3		2+1	CINCINNATI   OHIO	E. A. KINSEY CO.		05/28/36	05/28/36
7796	CA1	3	2	Fargo	Standard Oil Co.			
7797	CA3	25	19	<TOWNLESS>	Old Colony Trust Co.	USED AT BOSTON MASS.		
7797	CA4-1		2+1	ATLANTA   GA.	RETAIL CREDIT CO.		12/08/33	03/03/37
7798	CA3	230	26	<TOWNLESS>	Electric Bond & Share Co	I HAVE PHOTO		
7798	CA3	6	26	New York	Natl City Bank			
7799	CA3	771	16	NEW YORK   N.Y.	N.Y. STOCK EXCHANGE	I HAVE PHOTO	05/14/29	*
7799	CA4-1		2+1	NEW YORK   N.Y.	*		05/29/34	05/29/34
7799	CA4-1		2+1	PITTSBURGH   PA.	435 Sixth Avenue		11/26/35	02/05/37
7799	CA4-1		2+1	NEWTON   IOWA	NEWTON MFG. CO.		09/21/39	09/21/39
7800	CA1	1	2	SALINA   KANS.	Western Telephone Corp		12/14/29	12/05/30
7801	CA1	15	2	Lansing	Tuberculosis Assn			
7801	CA1	26	2	Detroit	Union Guardian Trust Co.			
7801	CA1,2-3	45	2,2+1	DETROIT   MICH.	Chrysler Motor Co.		11/05/31	12/12/32
7801	CA2-3		2+1	PORTSMOUTH   OHIO	SELBY SHOES		06/15/39	02/11/42
7802	CA1,2-3	2	2,2+1	DECATUR   ILL.	Standard Oil Co.		03/14/32	04/26/33
7803	CA1	31	2	Saint Paul	Milk Assn			
7803	CA2		2	MINNEAPOLIS   MINN.	?		07/14/33	07/14/33
7803	CA2-3		2+1	MINNEAPOLIS   MINN.	?		06/16/33	06/16/33
7804	CA1	21	2	Houston	Corrigan, Inc.			
7804	CA1	40	2	NEW ORLEANS   LA.	?		06/29/34	06/29/34
7804	CA2		2	Tulsa	Brown-Dunkin Co.			
7805	CA2		2	CHICAGO   ILL.	Bosworth Co., H. J.		02/12/30	02/12/30
7805	CA2-3		2+1	SAINT LOUIS   MO.	?		04/07/38	04/07/38
7806	CA1	49	2	ATLANTA   GA.	Atlanta Gas & Light		04/17/31	04/17/31
7807	CA1	1252	2	New York	University Law School			
7807	CA1	147	2	BOSTON   MASS.	Standard Oil Co.		01/16/29	03/20/30
7808	CA1	7	2	Peoria	General Motors			
7809	CA1,2-3	2	2,2+1	MINNEAPOLIS   MINN.	Federal Reserve Bank		10/10/30	10/03/32
7809	CA2-3		2+1	CHICAGO   ILL.	GEO. B. CARPENTER CO.		05/31/33	01/11/37
7810	CA1,2-3	107	2,2+1	SAN FRANCISCO   CALIF.	COMM'L CASUALTY/LOYALTY		07/30/30	07/16/32
7811	CA1	30	2	Richmond	Industrial Bank			
7812	CA1	3	2	FLINT   MICH.	Consumers Power Co.		08/09/30	08/09/30
7812	CA2-3		2+1	DETROIT   MICH.	STANDARD OIL CO.		01/29/36	01/29/36
7813	CA1	124	2	Saint Louis	Burr & Co., G. H.			
7813	CA2-3		2+1	CHICAGO   ILL.	FOOTE BROS. GEAR & MACH.		07/14/33	07/14/33
7814	CA1	315	2	NEW YORK   N.Y.	Best & Co., A.		01/09/31	01/09/31
7814	CA2-3		2+1	MEMPHIS   TENN.	McKESSON-VAN VLEET-ELLIS		11/23/32	02/06/33
7815	CA1	12	2	Davenport	Standard Oil Co.			

Table 7

## Pitney Bowes Oval Type CA

NO	TYPE	PMT	VALUE	TOWN	USER	REMARKS	EARLIEST	LATEST
7816	CA1	1238	2	New York	*			
7817	CA1	810	2	New York	Madison Distributing Co.			
7817	CA2		2	Saint Louis	1419 Olive Street			
7817	CA2		2	Quincy	Standard Oil Co.			
7818	CA1	279	2	NEW YORK   N.Y.	Equitable Life Ins Co.		07/16/30	01/06/32
7818	CA2-3		2+1	PITTSBURGH   PA.	FIRST NATIONAL BANK		04/20/35	04/20/35
7819	CA1	103	2	DETROIT   MICH.	Murray Corp		04/09/31	04/09/31
7820	CA1	37	2	Indianapolis	Standard Oil Co.			
7820	CA2-3		2+1	INDIANAPOLIS   IND.	AMERICAN LEGION		05/28/35	05/28/35
7821	CA1	473	2	Chicago	*			
7821	CA1	488	2	CHICAGO   ILL.	Natl Lead Co.		02/17/31	02/29/32
7821	CA2-3		2+1	CHICAGO   ILL.	ROSENBAUM GRAIN CORP		02/19/35	03/19/35
7822	CA2-3		2+1	ALBANY   N.Y.	JOHN G. MYERS CO.		07/06/33	03/06/35
7823	CA1	16	2	Philadelphia	Postage Meter Co.			
7823	CA1	246	2	PHILADELPHIA   PA.	City Departments		05/05/31	05/05/31
7824	CA1	919	2	NEW YORK   N. Y.	M. K. & T. RR Co.		03/30/31	02/26/32
7825	CA1	989	2	NEW YORK   N.Y.	Webster, Eisenlohr, Inc.		01/20/31	01/20/31
7825	CA1,2-3	1400	2,2+1	NEW YORK   N.Y.	American Steel & Wire Co		12/01/31	06/06/33
7825	CA2-3		2+1	NEW YORK   N. Y.	EMPIRE TRUST CO.		10/31/34	10/31/34
7826	CA2		2	CLEVELAND   OHIO	Hexter & Co., S. M.		04/15/30	04/15/30
7826	CA2-3		2+1	TULSA   OKLA.	STANOLIND CRUDE OIL		10/12/36	06/12/37
7827	CA1,2-3	7	2,2+1	TULSA   OKLA.	Box 2046, 731 & 933		09/03/32	04/05/35
7828	CA1,2-3	8	2,2+1	WILMINGTON   DEL.	Industrial Trust Co.		07/14/31	12/06/32
7828	CA2		2	PHILADELPHIA   PA.	STANDARD OIL CO.		12/10/34	12/10/34
7829	CA1	981	2	New York	Drayton, Remington & Pol			
7829	CA1,2-3	142	2,2+1	BROOKLYN   N. Y.	Batterman Co.		10/14/33	10/14/33
7830	CA1	87	2	NEW HAVEN   CONN.	Yale University Press		05/09/30	05/09/30
7830	CA2-3		2+1	DETROIT   MICH.	BUHL SONS CO.		09/27/32	06/26/35
7831	CA1	128	2	BOSTON   MASS.	Weld, Grew & Co.		10/18/29	02/23/32
7832	CA1,2-3	1112	2,2+1	NEW YORK   N.Y.	Warner-Quinlan Co.		12/16/30	11/03/32
7833	CA1	1	2	Missoula	Missoula Mercantile			
7833	CA2		2	NEW YORK   N.Y.	GENERAL ELECTRIC CO.		07/24/40	07/24/40
7833	CA3 or 4		3			PER NEEDLES		
7834	CA1	636	2	CHICAGO   ILL.	Westinghouse Electric		05/12/30	06/13/32
7834	CA2-3		2+1	DES MOINES   IOWA	ROLLINS HOSIERY MILLS		06/28/33	12/29/34
7835	CA1	2	2	COLUMBUS   OHIO	?		03/10/36	03/10/36
7835	CA1	8	2	CLEVELAND   OHIO	OHIO BELL Telephone Co.		07/29/30	12/11/30
7835	CA2		2	DREXEL HILL   PA.	BELL TELEPHONE OF PA.		01/22/44	01/22/44
7836	CA2,2-3		2,2+1	COLUMBUS   OHIO	The Union Co.		07/22/32	07/22/32
7836	CA2-3		2+1	CLEVELAND   OHIO	WM. EDWARDS CO.		05/08/36	05/08/36
7837	CA1	13	2	Wichita	Standard Oil Co.			
7838	CA2		2	NASHVILLE   TENN.	Carter Co., J. W.		05/30/30	02/20/31
7839	CA1	1109	2	New York	60 Broadway			
7839	CA1	21	2	COLUMBUS   OHIO	STANDARD OIL CO.		07/24/30	07/24/30
7839	CA2-3		2+1	SAINT LOUIS   MO.	MO-KANS-TEXAS R.R.		03/26/46	03/20/47
7839	CA2-3		2+1	NEW YORK,N.Y.   MADISON SQUARE STA.	METROPOLITAN LIFE INS CO		08/01/34	08/01/34
7839	CA2-3		2+1	NEW YORK   N.Y.	METROPOLITAN LIFE INS CO		09/14/34	05/29/35
7839	CA2-3		2+1	DES MOINES   IOWA	WALLACES' FARMER		06/05/40	06/05/40
7840	CA1	1	2	Ashland	Williamson & Co., B.			
7841	CA1	11	2	NEWARK   N.J.	Edison Lamp Works		01/04/30	01/04/30
7841	CA1	270	2	NEW YORK   N.Y.	Union Indemnity Co.		05/29/31	03/14/32
7841	CA2-3		2+1	BROOKLYN   N.Y.	JULIUS KAYSER & CO.		04/03/33	04/18/34
7841	CA2-3		2+1	BROOKLYN   N. Y.			09/26/38	09/26/38
7842	CA1	98	2	SAN FRANCISCO   CALIF.	Folger's Coffee Co.		12/13/29	02/02/40
7842	CA2		2	LOS ANGELES   CALIF.	BARKER BROS.		11/24/39	11/24/39
7842	CA2-3		2+1	SAN FRANCISCO   CALIF.	THE UPJOHN CO.		04/12/34	04/12/34
7843	CA1,2-3	983	2,2+1	NEW YORK   N.Y.	Talcott, James		09/29/30	04/01/33
7844	CA1	101	2	SAINT LOUIS   MO.	Huttig Sash & Door Co.		02/12/31	02/12/31
7844	CA1	106	2	Saint Louis	K. W. K. H. Stamp Corp			
7845	CA1	1112	2	NEW YORK   N.Y.	WARNER-QUINLAN CO.		03/12/34	03/12/34
7845	CA1,2-3	1229	2,2+1	NEW YORK   N.Y.	Consolidated Trimming Co		06/06/30	05/20/33
7845	CA2		2	New York	Consolidated Trimming Co			

Table 7  
Pitney Bowes Oval Type CA

NO	TYPE	PMT	VALUE	TOWN	USER	REMARKS	EARLIEST	LATEST
7845	CA2-3		2+1	JERSEY CITY   N.J.	Dixon Crucible Co., Jo		06/28/35	12/22/36
7845	CA2-3		2+1	ELIZABETH   N.J.	?		11/01/37	11/01/37
7846	CA2-3		2+1	HOUSTON   TEXAS.	?		04/11/36	04/11/36
7847	CA1	104	2	CHICAGO   ILL.	Morgan Sash & Door Co.		12/31/30	04/06/31
7847	CA2-3		2+1	SOUTH BEND   IND.	NATIONAL DISCOUNT CORP.		12/23/38	12/23/38
7848	CA1	456	2	Chicago	Grigsby-Grunow Co.			
7848	CA2,2-3		2,2+1	CHICAGO   ILL.	Devoe & Reynolds		07/08/31	07/08/32
7849	CA1,2-3	3	2,2+1	PEORIA   ILL.	Bloch & Kuhl		06/06/30	06/12/33
7849	CA2-3		2+1	SAINT LOUIS   MO.	FEDERAL LAND BANK		01/03/35	01/03/35
7850	CA1	6	2	Charleston	Kanawha Valley Bank			
7851	CA1	1006	2	NEW YORK   N. Y.	Darlington Fabrics		03/05/32	03/05/32
7852	CA2,2-3		2,2+1	CHICAGO   ILL.	Paramount Publix Corp		07/07/30	11/15/34
7853	CA3	25	18	<TOWNLESS>	OLD COLONY TRUST CO	USED AT BOSTON MA	OCT 1934	*
7853	CA3	35	18	BOSTON   MASS.				
7854	CA2,2-3		2,2+1	CHICAGO   ILL.	Water Department		11/13/33	08/12/32
7855	CA1	1029	2	NEW YORK   N. Y.	111 Broadway		12/30/30	12/30/30
7856	CA1	1224	2	NEW YORK   N.Y.	Natl Adhesives Corp		06/06/30	06/06/30
7856	CA1,2-3	1535	2,2+1	NEW YORK   N.Y.	Lord & Thomas & Logan		02/03/31	03/03/33
7857	CA1	1051	2	NEW YORK   N. Y.	Bonbright & Co.		03/06/30	05/12/31
7858	CA1	43	2	NEWARK   N.J.	Driver-Harris Co.		09/22/30	11/05/30
7858	CA2-3		2+1	ALBANY   N.Y.	STATE OF NEW YORK		10/28/32	01/20/37
7859	CA1,2-3	1057	2,2+1	NEW YORK   N. Y.	Belding-Heminway		07/01/30	09/19/33
7859	CA2-3		2+1	NEW YORK   N. Y.	50 BROADWAY		11/08/39	01/04/41
7859	CA2-3		2+1	NEW YORK   N.Y.	EXCISE BOND UNDERWRITERS		04/05/35	04/05/35
7860	CA1	39	2	WASHINGTON   D.C.	Natl Fertilizer Assn		12/21/29	12/21/29
7860	CA1	55	2	WASHINGTON   D.C.	Natl Radio Institute		12/26/30	03/20/31
7861	CA3	65	3	CLEVELAND   OHIO	CUYAHOGA COUNTY		12/29/34	09/05/36
7861	CA4		3	WASHINGTON   D.C.	KIPLINGER WASHINGTON AGY		10/22/38	02/25/39
7862	CA3 or 4		2			PER NEEDELS		
7862	CA4		3	PHILADELPHIA   PA.	PETROLEUM HEAT & POWER		11/03/39	01/07/42
7863	CA4		3	TOLEDO   OHIO.	TOLEDO TRUST CO.		06/09/45	06/08/46
7863	CA4		18	<TOWNLESS>	CORPORATION TRUST CO	USED AT JERSEY CITY		
7863	CA4-1		2+1	INDIANAPOLIS   IND.	UNITED MUTUAL LIFE INS		08/30/34	11/24/37
7864	CA3	174	18	NEW YORK   N.Y.	BANK OF MANHATTAN		NO DATE	
7864	CA3	4	2	Greensboro	Meyer's			
7864	CA3	5	18	<TOWNLESS>	N.Y. & QUEENS ELECTRIC	I HAVE PHOTO		
7864	CA3	6	18	NEW YORK   N. Y.			03/01/36	
7864	CA3	8	18	<TOWNLESS>	GUARANTY TRUST CO.	USED AT NEW YORK NY		
7864	CA3	8	18	NEW YORK   N.Y.	GUARANTY TRUST CO.		11/06/35	11/06/35
7864	CA4		18	NEW YORK   N. Y.			09/29/36	
7865	CA3	1889	3	NEW YORK   N. Y.	?		03/18/36	03/18/36
7865	CA4		3	NEW YORK   N.Y.	METROPOLITAN LIFE INS		03/16/39	01/08/42
7865	CA4		3	NEW YORK   N.Y.	THE NEW YORKER		01/04/45	01/30/45
7865	CA4		3	NEW YORK   N. Y.	METROPOLITAN LIFE INS CO	2ND USE	09/22/54	04/25/55
7866	CA3 or 4		5	*	*	PER NEEDELS		*
7867	CA4-1		5+1	NEWARK   N.J.	AMERICAN INS. CO.	I HAVE PHOTO	05/03/37	*
7868	CA4-1		5+1	NEW YORK   N.Y. & N. Y.	VARIOUS	2 DIFF. TM'S	03/11/36	09/16/37
7868	CA4-1b		5+1	?		PER H/S CAT		
7869	CA4		3	OMAHA   NEBR.	SWIFT & CO.		11/27/40	04/24/46
7870	CA4-1		2+1	FLINT   MICH.	CHEVROLET		07/12/38	10/28/40
7871	CA4		18	<TOWNLESS>	PENNSYLVANIA RR		DEC 1942	*
7872	CA3	25	19	Boston	Old Colony Trust Co.			
7872	CA4-1		2+1	SOUTH NORWALK   CONN.	J.&J. CASH INC.		04/15/41	04/15/41
7873	CA3	487	1	DETROIT, MICH.   SEC.562 P.L.&R.			NOTE D	
7873	CA3	958	2	NEW YORK   N.Y.	COLONIAL TRUST CO.		07/03/35	03/24/36
7873	CA4		2	NEW YORK   N.Y.	STERN & STERN		02/16/39	02/16/39
7874	CA4		3	WHITE PLAINS   N. Y.	GENERAL MOTORS		12/06/35	12/06/35
7874	CA4		3	NEW YORK   N. Y.	BINNEY & SMITH CO.		04/20/38	06/20/39
7874	CA4		3	NEW YORK   N.Y.	U.S. HOFFMAN MACHINERY		08/28/40	08/28/40
7874	CA4		3	NEW YORK   N.Y.	AMERICAN POWER & LIGHT		03/31/41	03/31/41
7874	CA4		3	NEW YORK   N.Y.	ATCHISON TOPEKA SANTA FE		08/30/41	08/30/41
7874	CA4		3	NEW YORK   N.Y.	BOX 49 MADISON SQUARE ST		07/16/45	04/30/46

Table 7  
Pitney Bowes Oval Type CA

NO	TYPE	PMT	VALUE	TOWN	USER	REMARKS	EARLIEST	LATEST
7875	CA3	?	24	?		PER H/S CAT		
7875	CA4		24	<TOWNLESS>	CORPORATION TRUST CO		FEB 1933	*
7877	CA4-1		2+1	DALLAS   TEXAS	?		08/08/33	08/08/33
7878	CA1	20	2	Akron	Enterprise Mfg Co.			
7878	CA2		2	AKRON   OHIO	Enterprise Mfg Co.		07/21/30	04/07/31
7878	CA2-3		2+1	HARTFORD   CONN.	EMERG RELIEF COMMISSION		06/06/35	06/06/35
7879	CA1,2-3	8	2,2+1	BOSTON   MASS.	Hornblower & Weeks		02/27/30	01/07/33
7880	CA1	491	2	NEW YORK   N.Y.	J. P. Morgan & Co.		04/16/30	04/16/30
7880	CA2-3		2+1	ALBANY   N.Y.	ALBANY HARDWARE & IRON		03/31/33	11/11/35
7881	CA1	10	2	LITTLE ROCK   ARK.	Union Trust Co.		12/02/31	12/07/32
7881	CA2-3		2+1	HARTFORD   CONN.	CONSOLIDATED MOTOR LINES		11/24/36	09/16/37
7882	CA1	13	2	Philadelphia	Philadelphia Co.			
7882	CA1	213	2	Philadelphia	Philadelphia Mortgage &			
7882	CA2		2	PHILADELPHIA   PA.	Philadelphia Co.		11/30/35	11/30/35
7882	CA2-5		2+1	?		PER H/S CAT		
7883	CA1	239	2	PHILADELPHIA   PA.	Harper & Turner		12/15/30	12/15/30
7883	CA2-3		2+1	CINCINNATI   OHIO	?		05/29/36	05/29/36
7884	CA1	130	4	New York	Irving Bank & Trust Co.			
7884	CA1	388	4	New York	Manufacturers Trust Co.			
7884	CA1	490	4	New York	Freeman & Co.			
7884	CA1	6	4	New York	Natl City Bank			
7884	CA1	858	4	New York	Commerce Natl Bank			
7885	CA1,2-3	168	2,2+1	PHILADELPHIA   PA.	McCreery & Co.		10/04/29	12/07/32
7887	CA1	113	2	Saint Louis	Standard Oil Co.			
7888	CA1	1255	2	NEW YORK   N.Y.	White Dental Mfg. Co.		05/02/31	05/02/31
7888	CA2-3		2+1	TOLEDO   OHIO	DOHLER DIE CASTING		04/11/39	05/16/39
7888	CA2-3		2+1	TOLEDO   OHIO	TIEDTKE'S		12/12/35	12/12/35
7889	CA1,2-3	27	2,2+1	DENVER   COLO.	Auto Equipment Co.		03/26/30	09/01/38
7890	CA1,2-3	1235	2,2+1	NEW YORK   N.Y.	Bulova Watch Co.		12/12/30	04/04/33
7890	CA2-3		2+1	NEW YORK   N.Y.	STATE OF N.Y.		11/01/34	11/01/34
7891	CA2		2	CHICAGO   ILL.	Smith Typewriter Co.		06/17/30	03/14/31
7891	CA2-3		2+1	CHICAGO   ILL.	LUMBERMAN'S MUTUAL CASUL		10/31/33	03/10/34
7892	CA1	145	2	BOSTON   MASS.	Worthen & Co.		06/04/30	06/04/30
7892	CA1	321	2	Boston	Morris Plan Bank			
7893	CA1	1064	2	New York	Fahy & Co., W. J.			
7893	CA1	1782	2	NEW YORK   N.Y.	Literary Guild		05/18/32	05/18/32
7894	CA1,2-3	984	2,2+1	NEW YORK   N.Y.	52 Wall Street		03/25/30	01/20/33
7894	CA2-3		2+1	NEW YORK, N.Y.   MADISON SQUARE STA.	METROPOLITAN LIFE INS CO		12/28/33	08/03/34
7894	CA2-3		2+1	NEW YORK   N.Y.	METROPOLITAN LIFE INS CO		10/29/34	10/29/34
7895	CA1	1335	2	New York	Transamerica Corp			
7895	CA1	45	2	Newark	Taylor, R. E.			
7895	CA1,2	2044	2	NEW YORK   N. Y.	Shields & Co.		06/10/32	08/20/34
7896	CA1,2-3	7	2,2+1	KANSAS CITY   MO.	Ridenour-Baker Grocery C		12/03/29	12/06/35
7897	CA1	240	2	San Francisco	Standard Oil Co.			
7897	CA1	4	2	BERKELEY   CALIF.	California Spray Chemica		04/23/30	05/01/31
7897	CA2-3		2+1	SAINT PETERSBURG   FLA.	PENINSULAR TELEPHONE CO.		10/12/45	10/12/45
7898	CA1	54	2	New York	McGraw-Hill Co.			
7898	CA1	78	2	New York	Schuman Service Corp, A.			
7898	CA1	816	2	New York	Fox, Geo. T.			
7898	CA1	852	2	New York	Meehan & Co., M. J.			
7898	CA1,2-3	1191	2,2+1	NEW YORK   N.Y.	Pattison & Brown		02/16/33	12/03/35
7899	CA1	23	2	ALBANY   N.Y.	Albany Hardware Co.		02/07/30	07/28/31
7899	CA2-3		2+1	HOUSTON   TEXAS	CRAVENS, DARGAN & CO.		04/05/33	04/05/33
7900	CA1	4	2	Kenosha	Kenosha News			
7901	CA1	148	2	NEW YORK   N. Y.	N. Y. Merchandise Co.		12/02/29	03/27/33
7901	CA2-3		2+1	NEW YORK   N. Y.	MEINHARD, GREEFF, & CO.		04/09/35	04/09/35
7902	CA1,2-3	9	2,2+1	SAINT PAUL   MINN.	The Golden Rule		05/23/30	06/23/33
7903	CA1	8	2	Houston	Light & Power Co.			
7904	CA1	958	2	NEW YORK   N.Y.	HIBERNIA TRUST CO.		11/11/31	11/11/31
7904	CA2-3		2+1	NEW YORK   N.Y.	COLUMBIA UNIVERSITY		11/17/33	01/26/34
7905	CA1	1	2	GENEVA   N. Y.	Patent Cereals Co.		06/23/30	05/17/32
7905	CA1	4	2	Sacramento	California Trust & Savin			

Table 7  
Pitney Bowes Oval Type CA

NO	TYPE	PMT	VALUE	TOWN	USER	REMARKS	EARLIEST	LATEST
7905	CA1	571	2	NEW YORK   N.Y.	J.&W. SELIGMAN & CO.		08/02/35	12/31/36
7906	CA2		2	SPRINGFIELD   ILL.	City Departments		07/18/30	07/18/30
7907	CA1	1252	2	NEW YORK   N.Y.	N.Y.University Law Schoo		01/23/30	06/29/32
7907	CA2-3		2+1	BROOKLYN   N. Y.	REID ICE CREAM CORP.		06/29/33	06/29/33
7908	CA1	287	2	CHICAGO   ILL.	Addressograph Co.		02/05/31	02/05/31
7908	CA1	606	2	CHICAGO   ILL.	Sharp & Smith		06/09/30	06/09/30
7908	CA1	817	2	CHICAGO   ILL.	Continental Tire Co.		08/27/31	08/27/31
7908	CA2		2	Chicago	Sharp & Smith			
7909	CA1	510	2	CHICAGO   ILL.	Hills-McCanna Co.		10/06/30	02/22/32
7909	CA2-3		2+1	DAVENPORT   IOWA	FIRST TRUST & SAVINGS		01/25/39	10/28/40
7910	CA1	1328	2	New York	Federated Water Service			
7910	CA1	249	2	NEW YORK   N.Y.	Finchley Inc.		01/11/30	01/11/30
7910	CA1	547	2	New York	Zenithern			
7910	CA2		2	NEWARK   N. J.	NEW JERSEY REALTY CO.		07/24/41	07/24/41
7910	CA2-3		2+1	NEW YORK   N. Y.	?		02/11/33	07/31/36
7911	CA1,2-3	6	2,2+1	ALBANY   N. Y.	Gibson-Snow Co.		05/09/30	06/15/33
7912	CA1,2-3	28	2,2+1	BROOKLYN   N.Y.	Ph. Dietz Coal Co.		02/02/34	02/02/34
7913	CA1	182	2	PHILADELPHIA   PA.	Bushnell Co., Alvah		01/08/30	01/08/30
7914	CA1	454	2	Chicago	Alden Co., J.			
7914	CA2-3		2+1	CHICAGO   ILL.	SALOMON BROS. & HUTZLER		12/11/33	06/10/35
7915	CA1	12	2	Wichita	Fuller Service			
7915	CA2-3		2+1	CHICAGO   ILL.	ALFRED DECKER		06/21/37	06/21/37
7916	CA1	128	4	New York	Consolidated Oil Co.			
7916	CA1	151	4	New York	American Tobacco Co.			
7916	CA1	521	4	New York	67 Broad Street			
7916	CA1	6	4	New York	Natl City Bank			
7916	CA1	629	4	New York	Fidelity Trust Co.			
7916	CA1	842	4	New York	Grand Union Co.			
7916	CA1	909	4	New York	Shippee & Rawson			
7916	CA1	913	4	New York	Peabody, Smith			
7917	CA1	13	2	Jersey City	Burns Bros			
7918	CA1	1115	4	New York	*			
7918	CA1	14	4	Jersey City	Dixon Crucible Co., Jos.			
7918	CA1	224	4	New York	The Texas Co.			
7918	CA1	50	4	New York	Chemical Natl Bank			
7919	CA1	6	4	Dallas	*			
7920	CA1	746	4	New York	De Saint Phalle & Co.			
7920	CA1	858	4	New York	Schulte Retail Stores			
7921	CA1	1	4	New Brunswick	Interwoven Stocking Co.			
7921	CA1	15	4	New Brunswick	Interwoven Stocking Co.			
7921	CA1	572	4	New York	Natl Broadcasting Co.			
7923	CA1	1092	4	New York	Tide Water Oil Co.			
7923	CA1	1188	4	New York	Allied General Corp			
7923	CA1	130	4	New York	Irving Bank & Trust Co.			
7923	CA1	14	4	Brooklyn	Prudence Co./N. Y. Inves			
7923	CA1	1813	4	New York	City of Berlin			
7923	CA1	230	4	New York	Electric Bond & Share Co			
7923	CA1	471	4	New York	Natl Bur. of Casualty Un			
7923	CA1	490	4	New York	Freeman & Co.			
7923	CA1	6	4	Newark	Public Service Co.			
7923	CA1	658	4	New York	Bank of Manhattan			
7923	CA1	746	4	New York	De Saint Phalle & Co.			
7926	CA1,2-3	50	4,4+2	BOSTON   MASS.	State Street Trust Co.		08/31/31	07/01/33
7927	CA4-1		2+1	DENVER   COLO.	F.W. WOOLWORTH CO.		11/29/38	11/29/38
7927	CA4c		5	?	?	PER H/S CAT		
7928	CA3 or 4		2	*	*	PER NEEDELS		*
7929	CA4		2	PHILADELPHIA   PA.	2100 Delancy Street		04/23/31	04/23/31
7930	CA1	629	6	New York	Marine Midland Trust Co.			
7930	CA2		6	CHICAGO   ILL.	?		05/05/37	05/05/37
7931	CA3	15	2	Bridgeport	Bay Co.			
7931	CA3	50	2	DES MOINES   IOWA	Mutual Benefit Accident		02/01/32	02/01/32
7931	CA4		2	HAMMOND   IND.	N. IND. PUBLIC SERVICE		05/19/39	10/19/39
7932	CA3	9	9	DETROIT   MICH.	S.S. KRESGE CO.		10/21/35	10/21/35
7933	CA4		3	DES MOINES   IOWA	STATE OF IOWA		01/16/47	10/25/48
7933	CA4		3	CLEVELAND   OHIO	GEO. WORTHINGTON CO.		09/22/33	08/04/37
7934	CA3	19	9	NEW YORK   N.Y.	Federal Reserve Bank		10/08/32	09/09/34

Table 7  
Pitney Bowes Oval Type CA

NO	TYPE	PMT	VALUE	TOWN	USER	REMARKS	EARLIEST	LATEST
7935	CA1	134	2	SAN FRANCISCO   CALIF.	Continental Ins Co.		06/18/30	04/21/31
7935	CA1	4	2	Sacramento	California Trust & Savin			
7936	CA1,2-3	597	2,2+1	Chicago	American Bulb Co.			
7936	CA2-3		2+1	CHICAGO   ILL.	PRO-CO-PAX		10/05/37	01/21/38
7936	CA2-3		2+1	CHICAGO   ILL.	PURE OIL CO.		07/24/33	07/24/33
7937	CA1,2-3	131	2,2+1	CHICAGO   ILL.	Sexton & Co., John		05/31/30	01/18/33
7937	CA2		2	Chicago	Nusol			
7938	CA1,2-3	10	2,2+1	CINCINNATI   OHIO.	Gibson Art Co.		03/29/30	04/14/33
7939	CA1	166	2	PHILADELPHIA   PA.	Ward Co., D. L.		02/03/30	03/31/32
7940	CA2-3		2+1	RUTLAND   VT.	RUTLAND FIRE CLAY CO.		10/10/33	11/03/33
7940	CA2-3		2+1	SCHENECTADY   N.Y.	GENERAL ICE CREAM CORP.		03/18/37	03/18/37
7941	CA1	2	2	Maukato	Standard Oil Co.			
7941	CA2-3		2+1	<TOWNLESS>	LINDE AIR PRODUCTS CO.	USED AT BIRMINGHAM AL		
7941	CA2-3		2+1	BIRMINGHAM   ALA.	LINDE AIR PRODUCTS CO.		12/31/37	04/01/38
7942	CA1	191	2	BOSTON   MASS.	U. S. Rubber Co.		03/02/30	03/18/30
7942	CA1,2-3	38	2,2+1	BOSTON   MASS.	Mass Bonding & Ins Co.		11/28/31	01/16/35
7942	CA2-3		2+1	BOSTON   MASS.			07/05/35	07/05/35
7943	CA2		2	YOUNGSTOWN   OHIO	OHIO BELL TELE CO.		05/08/37	04/02/43
7943	CA2		2	Nashville	Rogers, Caldwell & Co.			
7943	CA2		2	HOUSTON   TEXAS.	HOUSTON GAS & FUEL		01/23/34	01/23/34
7944	CA1	1	2	PEEKSKILL   N.Y.	Westchester Lighting Co.		04/23/30	04/23/30
7944	CA2		2	BEAUMONT   TEXAS	S.W. BELL TELEPHONE CO.		11/17/39	11/17/39
7946	CA1	2	2	BARTLESVILLE   OKLA.	Phillips Petroleum		07/26/29	05/18/30
7946	CA2-3		2+1	CHICAGO   ILL.	GENERAL ELECTRIC		03/02/37	03/02/37
7948	CA1	29	4	NEW YORK   N.Y.	Chase Natl Bank		03/15/30	01/31/31
7948	CA1	50	4	New York	Chemical Natl Bank			
7948	CA1	519	4	New York	American Eagle Fire Ins			
7948	CA1	6	4	Newark	Public Service Co.			
7949	CA1	2	4	Bloomington	Williams Oil-O-Matic			
7949	CA1	47	4	Philadelphia	Atwater Kent Mfg. Co.			
7950	CA1	18	4	Detroit	U. S. Radiator Co.			
7950	CA1	43	4	Detroit	The Maccabees			
7951	CA1	1874	4	New York	Mitchell & Weber			
7951	CA1	2	4	New York	Radio-Keith Corp			
7951	CA1	529	4	New York	Bache & Co.			
7951	CA1	858	4	New York	Commercial Natl Bank			
7952	CA1	1761	4	New York	Muhlans Inc., F.			
7952	CA1	491	4	New York	Pullman Inc.			
7952	CA1	715	4	New York	State Title & Mortgage C			
7952	CA1	858	4	New York	Commercial Natl Bank			
7952	CA6-1		2+1	PROVIDENCE   R.I.	NARRAGANETT ELECTRIC CO.		01/17/35	01/17/35
7953	CA1	6	4	Dallas	*			
7955	CA1	1	4	Independence	Prarie Oil & Gas Co			
7955	CA1	491	4	New York	Pullman Inc.			
7956	CA1	110	4	Detroit	Hupp Motor Car Co.			
7957	CA1	1278	2	NEW YORK   N.Y.	Natl Employment Agency		01/16/30	01/16/30
7957	CA1	634	2	New York	Park & Tillford			
7957	CA1,2-3	43	2,2+1	NEWARK   N.J.	Driver-Harris Co.	THIS IS A 2C	05/02/32	01/19/34
7958	CA1	68	2	KANSAS CITY   MO.	Jones Store Co.		04/29/30	04/29/30
7958	CA2		2	NEW YORK   N.Y.	383 HAMILTON AVE.		09/20/38	05/17/40
7959	CA1	7	2	FORT WAYNE   IND.	General Electric Co.		06/23/30	03/15/32
7959	CA2-3		2+1	KANSAS CITY   MO.	LINDE AIR PRODUCTS CO.		01/25/38	11/07/40
7959	CA2-3		2+1	LINCOLN   NEBR.	FIRST NATIONAL BANK		01/15/34	01/15/34
7960	CA1	11	2	Portland	Public Water District			
7960	CA1	21	2	New York	Cunard Steamship Line			
7961	CA1	2	2	Minot	Standard Oil Co.			
7962	CA1	29	2	COLUMBUS   OHIO	?		01/31/36	01/31/36
7962	CA1	982	2	NEW YORK   N.Y.	Morrison Electric Supply		10/24/29	07/03/30
7963	CA1	396	1	BOSTON   MASS.	THE CONTINENTAL HOTEL?	SEC.562, 435½	NOTE C,D	
7963	CA1	7	1	Evansville	Iglehart Bros			
7963	CA2		1	BALTIMORE   MD.	?	SEC.562 P.L.&R.	NOTE D	
7963	CA2,2b		1	YOUNGSTOWN,OHIO   SEC.562 P.L.&R.	AIR CONDITIONING TRAININ	INV. AND NORMAL TM	NOTE E	
7964	CA2		1	Columbus	Builder's Bulletin			
7965	CA1	1	1	GENEVA   N. Y.	PATENT CEREALS CO.	SEC.562 P.L.&R.	NOTE D	



Table 7  
Pitney Bowes Oval Type CA

NO	TYPE	PMT	VALUE	TOWN	USER	REMARKS	EARLIEST	LATEST
7965	CA1	1	1	WICKLIFFE   OHIO	CLEVELAND TRAMRAIL	SEC.562 P.L.&R.	NOTE D	
7965	CA1	9	1	Cleveland	Brown Fence Co.			
7965	CA2		1	Cleveland	Brown Fence Co.			
7966	CA1	10	1	Minneapolis	Federal Schools			
7966	CA1	4	1	Minneapolis	Northwestern Natl Bank			
7966	CA2		1	CHICAGO   ILL.	UNIVERSAL CARLOADING	SEC. 435½, 562	NOTE C,D	
7967	CA1	30	1	DENVER   COLO.	Gates Rubber Co.	SEC.435½ P.L.&R.	NOTE C	
7968	CA1	109	1	BUFFALO   N.Y.	*	SEC.562 P.L.&R.	NOTE D	
7968	CA1	3	1	NEWARK   N.Y.	Moore, Wm. C.	SEC.562 P.L.&R.	1934	1936
7968	CA1	3	1	GENEVA   N. Y.	?	SEC.562 P.L.&R.	NOTE D	
7968	CA2		1	WASHINGTON   D.C.	COMM. CELEB. PRES. B'DAY	SEC.562 P.L.&R.	NOTE E	
7969	CA1	201	1	NEW YORK   N.Y.	Merck & Co.	SEC.435½ P.L.&R.	NOTE C	
7969	CA1	280	1	NEW YORK   N.Y.	McKay Publ Co., Wm. H.	SEC.435½ P.L.&R.	NOTE C	
7969	CA1	314	1	New York	Baumann, Ludwig			
7969	CA1	41	1	Newark	Ronson Art Metal Works			
7969	CA1	432	1	BOSTON   MASS.	SPAULDING-MOSS CO.	SEC.562 P.L.&R.	NOTE D	
7969	CA1	55	1	NEW YORK   N.Y.	Funk & Wagnalls	SEC.435½ P.L.&R.	NOTE C	
7969	CA1	835	1	New York	Superior Distributors			
7969	CA1	88	1	New York	Credit Clearing House			
7970	CA1	825	1	CHICAGO   ILL.	HANSON SCALE CO.	SEC.562 P.L.&R.	NOTE D	
7970	CA2		1	NEW YORK   N.Y.	VARIOUS	SEC.562 P.L.&R.	NOTE E	*
7970	CA2		1	CHICAGO   ILL.	VARIOUS	SEC.562 P.L.&R.	1946	
7971	CA1	1	1	SILVER CREEK   N.Y.	Howes Co., S.	SEC.435½ P.L.&R.	NOTE C	
7971	CA2		1	NEW YORK, N.Y.   SEC.562 P.L.&R.	EQUITABLE SECURITIES COR		1939	
7972	CA2		1	CHICAGO, ILL.   SEC.562 P.L.&R.	VARIOUS		NOTE E	*
7972	CA2		1	CHICAGO   ILL.	VARIOUS	SEC.562 P.L.&R.	NOTE E	
7973	CA1	144	1	NEW YORK   N.Y.	Arnold Constable & Co.	SEC.435½ P.L.&R.	NOTE C	
7973	CA1	222	1	NEW YORK   N.Y.	American Express Co.		NOTE C	
7973	CA1	41	1	Newark	Ronson Art Metal Works			
7973	CA1	55	1	NEW YORK   N.Y.	Funk & Wagnalls	SEC.435½ P.L.&R.	1931	
7973	CA2		1	ATLANTA   GA.	ATLANTA ENVELOPE CO.	SEC.562 P.L.&R.	NOTE E	
7974	CA1	428	1	CHICAGO   ILL.	PRODUCE REPORTER CO.	SEC.562 P.L.&R.	NOTE D	
7974	CA1	682	1	Chicago	Salomon Bros & Hutzler			
7974	CA1	931	1	Chicago	Fischer & Co., H. G.			
7974	CA2		1	Chicago	Brunnell Bros			
7974	CA2		1	CHICAGO   ILL.	Fisher Co., H. G.		NOTE C	
7975	CA1	432	1	BOSTON   MASS.	VARIOUS	SEC.562 P.L.&R.	NOTE D	*
7975	CA2		1	NEW YORK   N.Y.	VARIOUS	SEC.562 P.L.&R.	NOTE E	
7976	CA1	201	1	New York	Merck & Co.			
7976	CA1	280	1	NEW YORK   N.Y.	McKay Publ Co., Wm. H.	SEC.435½ P.L.&R.	NOTE C	
7976	CA1	327	1	NEW YORK   N. Y.	WALKER & HEISLER INC.	SEC.435½ P.L.&R.	NOTE C	
7976	CA1	395	1	New York	Byron Hat Co.			
7976	CA1	55	1	NEW YORK   N.Y.	Funk & Wagnalls	SEC.435½ P.L.&R.	1931	
7976	CA1	63	1	KANSAS CITY   MO.	NATIONAL PROTECTIVE INS	SEC.435½ P.L.&R.	NOTE C	
7977	CA1	2	1	ELKHART   IND.	Selmer		07/13/32	07/13/32
7978	CA1	1	1	Troy OH	Hobart Mfg Co.			
7978	CA2		1	Massillon	Enterprise Aluminum Co.			
7978	CA2		1	LOUISVILLE, KY.   SEC.435½ P.L.&R.	?		NOTE E	
7978	CA2a	113	1	LOUISVILLE, KY.   P.-113	PEERLESS MFG CORP	SEC 562	NOTE E	
7979	CA1	1	1	ROYAL OAK   MICH.	?	SEC.562 P.L.&R.	NOTE D	
7979	CA1	1354	1	NEW YORK   N.Y.	50 UNION SQUARE		NOTE D	
7979	CA1	191	1	NEW YORK   N.Y.	MacMillan & Co.	SEC.435½ P.L.&R.	NOTE C	
7979	CA2		1	STAMFORD   CONN.	PETROLEUM HEAT & POWER	SEC.562 P.L.&R.	NOTE E	
7980	CA1	1033	1	NEW YORK   N. Y.	50 Broadway	SEC.435½, 562	NOTE C,D	
7980	CA1	1243	1	New York	Coulson's			
7980	CA1	315	1	New York	Best & Co., A.			
7980	CA1	55	1	NEW YORK   N.Y.	Funk & Wagnalls	SEC.435½ P.L.&R.	NOTE C	
7980	CA1	820	1	NEW YORK   N.Y.	Bank for Savings		NOTE C	
7980	CA1	84	1	NEW YORK   N. Y.	Strauss & Co., S. W.	SEC.435½ P.L.&R.	NOTE C	
7980	CA2		1	DAYTON,OHIO   SEC.562 P.L.&R.	VARIOUS		NOTE E	
7980	CA2		1	SALISBURY   CONN.	?		NOTE E	

Table 7  
Pitney Bowes Oval Type CA

NO	TYPE	PMT	VALUE	TOWN	USER	REMARKS	EARLIEST	LATEST
7981	CA1	94	1	BALTIMORE   MD.	*	SEC.435½ P.L.&R.	NOTE C	*
7982	CA2		1	CHICAGO, ILL.   SEC.34.66 P.L.&R.	PERRY SALES CO.			
7982	CA2		1	DES MOINES   IOWA	TREASURER'S OFFICE		NOTE E	
7982	CA2		1	Cleveland	*			
7982	CA2		1	Massillon	Enterprise Aluminum Co.			
7982	CA2		1	CHICAGO   ILL.	OLD EQUITY INS. CO.	SEC.562 P.L.&R.	NOTE E	
7982	CA2		1	CHICAGO, ILL.   SEC.562 P.L.&R.	PERRY SALES CO.	SEC.562 P.L.&R.	NOTE E	
7983	CA4		1½	TAMPA   FLA.	PO BOX 380		1930'S?	
7983	CA4		2	Columbus	*			
7984	CA3	24	1½	DES MOINES   IOWA	Shoppers Opportunity Ser		1930'S?	
7984	CA3	45	1½	Kansas City	City Bank & Trust Co.			
7984	CA3	63	2	Kansas City	Natl Protective Ins Assn			
7985	CA3	865	1½	CHICAGO   ILL.	EVAPORATED MILK ASSN.		1930'S?	*
7986	CA3	89	1½	WASHINGTON   D. C.	NATIONAL RIFLE ASSN.		1930'S?	
7986	CA3	94	1½	BALTIMORE   MD.	?			
7986	CA4		2	HACKENSACK   N.J.	*		09/02/36	09/02/36
7986	CA4		3	NEW YORK   N. Y.	50 BROADWAY		07/31/41	01/31/42
7987	CA3	100	1½	Saint Louis	Topping, A. R.			
7990	CA1	1119	4	New York	Wilcox & Gibbs Sewing Ma			
7990	CA1	1218	4	New York	Underwriters Trust Co.			
7990	CA1	1776	4	New York	Phelps, Fenn & Co.			
7990	CA1	241	4	New York	Hayden, Stone & Co.			
7990	CA1	491	4	New York	Pullman Inc.			
7991	CA1	252	2	Philadelphia	Philadelphia Natl Bank			
7992	CA1	14	4	Brooklyn	Prudence Co./N. Y. Inves			
7992	CA1	769	4	New York	Grace Line Steamship Co.			
7992	CA1	858	4	New York	Commerce Natl Bank			
7992	CA6		2	FITCHBURG   MASS.		ILLUS H/S CAT	1/26/37	
7993	CA1	3	4	Rock Island	Modern Woodmen of Americ			
7994	CA1	2	4	Wilmington	Du Pont de Nemours			
7994	CA1,2-3	252	4,4+2	PHILADELPHIA   PA.	Philadelphia Natl Bank		07/02/32	06/01/35
7995	CA3	25	17	<TOWNLESS>	Old Colony Trust Co.		OCT 1931	
7996	CA3	1328	17	New York	Federated Water Service			
7996	CA3	2	17	???	Empire Trust Co.			
7996	CA3 or 4		1½			PER NEEDELS		
7996	CA3 or 4		3			PER NEEDELS		
7996	CA4		1	LOUISIANA   MO.	STARK BROS.	SEC.562 P.L.&R.	NOTE E	
7996	CA4-1		17+1	<TOWNLESS>	GUARANTY TRUST?		1938	
7997	CA1	1	4	New Brunswick	Interwoven Stocking Co.			
7997	CA1	174	4	New York	Bellanca Aircraft			
7997	CA1	79	4	New York	Fidelity & Casualty Co.			
7998	CA1 or 2		4	*	*	PER NEEDELS		
7998	CA6		4½	*	*			*
7999	CA1	24	4	Akron	Firestone Tire Co.			
7999	CA2		4	Dayton	Monarch Marking System			
7999	CA2		4	Massillon	Enterprise Aluminum Co.			
8000	CA1	151	4	New York	American Tobacco Co.			
8000	CA1	1776	4	New York	Phelps, Fenn & Co.			
8000	CA1	858	4	New York	Hahn Department Stores			
8000	CA5 or 6		2			PER NEEDELS		
8000	CA6		3	CHICAGO   ILL.	NORTHERN TRUST CO.		11/04/44	10/31/47
8001	CA2		4	Milwaukee	Natl Enamel & Stamp Co.			
8002	CA1	1051	4	New York	Bonbright & Co.			
8003	CA4-1		2+1	LEOMINSTER   MASS.	*		08/24/38	09/21/38
8004	CA4-1		2+1	OSHKOSH   WIS.	OSHKOSH OVERALL CO.		09/19/34	09/19/34
8005	CA3 or 4		2	*	*	PER NEEDELS		
8007	CA3	14	3	WILMINGTON   DEL.	SUITE 357 DEL. TRUST BLG		11/09/32	11/09/32
8007	CA3	24	20	Hartford	Hartford Natl Bank			
8007	CA4		3	PHILADELPHIA   PA.	BOX 2107 MIDDLE CITY STA		07/31/33	01/09/34
8007	CA4		3	PHILADELPHIA   PA.	GULF OIL CO.		05/03/34	05/03/34
8007	CA4		3	PHILADELPHIA   PA.	PHILA READING COAL IRON		04/11/38	03/31/39
8008	CA3	1	3	NEW YORK   N. Y.	*		09/28/34	09/28/34
8008	CA4		3	NEW YORK   N. Y.	MACKAY & CO.		01/27/41	01/27/41

Table 7  
Pitney Bowes Oval Type CA

NO	TYPE	PMT	VALUE	TOWN	USER	REMARKS	EARLIEST	LATEST
8008	CA4		3	NEW YORK   N.Y.	ATCHESON TOPEKA SANTA FE		01/31/44	03/12/46
8009	CA3,4-1	11	2,2+1	ROCHESTER   N.Y.	Hickey-Freeman		05/05/32	07/03/36
8009	CA4-1		2+1	BUFFALO   N. Y.	STATE OF N.Y.		01/19/38	01/19/38
8010	CA4		3	KANSAS CITY   MO.	SOCONY VACUUM OIL CO.		11/27/39	01/13/42
8010	CA4		3	PHILADELPHIA   PA.	C.F. RUMPP & SONS		04/03/42	06/05/46
8011	CA3 or 4		2	*	*	PER NEEDELS		
8012	CA3	54	3½	New York	McGraw-Hill Co.			
8012	CA4		3½	NEW YORK, N.Y.   SEC.562 P.L.&R.				
8012	CA4-1		3½+1	NEW YORK   N.Y.	COMMERCIAL INVEST TRUST			
8014	CA1,2-3	408	2,2+1	NEW YORK   N. Y.	Daily Mirror		04/09/30	09/10/34
8015	CA1	43	2	Chicago	Dartnell Corp			
8015	CA1,2-3	283	2,2+1	CHICAGO   ILL.	Cherry Burrell Corp		08/15/33	04/27/34
8016	CA1	21	2	ALBANY   N. Y.	Page Morris		12/29/31	12/29/31
8016	CA2-3		2+1	ALBANY   N.Y.	ALBANY HARDWARE & IRON		10/26/34	09/01/36
8017	CA1	82	2	KANSAS CITY   MO.	White Eagle Oil Corp		12/05/30	12/05/30
8018	CA1	638	2	CHICAGO   ILL.	Natl Freight Co.		01/05/31	01/05/31
8018	CA2		2	CHICAGO   ILL.	Natl Freight Co.		03/03/30	10/03/30
8018	CA2-3		2+1	ATLANTIC CITY   N. J.	Chalfonte-Hadd'n Hotel		03/26/34	03/26/34
8019	CA1	24	2	Jersey City	1 Exchange Place			
8019	CA1	998	2	New York	55 Broadway			
8020	CA1	497	2	CHICAGO   ILL.	Farnum, Winter & Co.		07/12/30	07/12/30
8020	CA2-3		2+1	CHICAGO   ILL.	WALTER E. HALLER & CO.		04/02/35	04/02/35
8021	CA1	5	2	CHARLESTON   W. VA.	Standard Oil Co.		07/02/30	10/04/30
8021	CA2-3		2+1	HOUSTON   TEXAS	HOUSTON LIGHTING & POWER		03/02/33	03/02/33
8022	CA1,2-3	1	2,2+1	COSHOCTON   OHIO.	American Art Works		06/12/30	05/01/34
8023	CA1,2-3	29	2,2+1	CHICAGO   ILL.	Northern Trust Co.		10/09/29	04/03/33
8024	CA1	208	2	PHILADELPHIA   PA.	Barnes & Lofland		08/28/30	08/28/30
8025	CA1,2-3	359	2,2+1	NEW YORK   N.Y.	West Virginia Pulp Co.		11/29/30	09/09/32
8026	CA1	1	2	Fargo	Universal Credit Co.			
8027	CA1	2	2	Paterson	Quackenbush Co.			
8027	CA1	4	2	Erie	Metric Metal Works			
8027	CA1,2-3	1857	2,2+1	NEW YORK   N.Y.	Cullen Fuel Co.		11/11/32	11/11/32
8028	CA1	2	2	Rutland	Public Service Co.			
8028	CA2-3		2+1	ALBANY   N.Y.	F.W. WOOLWORTH CO.		03/30/36	07/23/37
8029	CA1	1	2	Little Silver	Lovett's Nursery			
8029	CA1	1064	2	New York	Fahy & Co., W. J.			
8029	CA1	1092	2	New York	Tide Water Oil Co.			
8029	CA1	1254	2	New York	Weise, Edwin			
8029	CA1	581	2	New York	Great Northern Iron Ore			
8029	CA2		2	NEW YORK   N. Y.	N.Y. TELEPHONE CO.		01/06/34	01/06/34
8029	CA2-3		2+1	BROOKLYN   N.Y.	DEVOE & RAYNOLDS CO.		10/05/34	01/21/36
8030	CA1	491	2	New York	J. P. Morgan & Co.			
8030	CA1,2-3	1182	2,2+1	NEW YORK   N.Y.	Shepard Co., F.		07/30/30	04/24/33
8030	CA2-3		2+1	NEW YORK   N.Y.	JABURG BROTHERS		09/27/39	09/27/39
8031	CA1	114	2	DETROIT   MICH.	Standard Oil Co.		05/31/30	03/27/31
8031	CA1	160	2	Philadelphia	Drexel & Co.			
8032	CA1	75	2	PITTSBURGH   PA.	Rieck-McJenkin Dairy Co.		05/21/30	05/21/30
8032	CA1,2-3	52	2,2+1	HOUSTON   TEXAS	Missouri Pacific RR Co.		01/24/33	03/11/35
8033	CA1,2-3	1089	2,2+1	NEW YORK   N.Y.	Dun & Co., R. G.		12/14/29	03/02/33
8033	CA2-3		2+1	TRENTON   N.J.	THERMOID RUBBER CO.		04/19/34	04/19/34
8034	CA1	1115	2	NEW YORK   N.Y.	*		03/10/31	03/10/31
8034	CA2-4		2+1	SEATTLE   WASH.	SEATTLE GAS CO.	ADL 1C PD AT TOP	10/21/44	10/21/44
8035	CA1	36	2	Boston	Edison Illuminating Co.			
8035	CA1	46	2	Boston	Gilchrist & Co.			
8035	CA1	683	2	NEW YORK   N.Y.	STROHEIM & ROMANN		08/06/35	08/06/34
8035	CA2-3		2+1	MALDEN   MASS.	?		04/01/33	04/01/33
8036	CA1,2-3	42	2,2+1	NEW ORLEANS   LA.	Standard Supply Co.		12/02/30	01/09/33
8036	CA2-3		2+1	DETROIT   MICH.	DETROIT TRUST CO.		11/30/36	11/30/36
8038	CA3	41	3	CLEVELAND   OHIO.	CITY OF CLEVELAND		11/23/34	03/19/43
8038	CA4		3	CLEVELAND   OHIO	FEDERAL RESERVE BANK		05/12/45	05/12/45
8038	CA4		3	CLEVELAND   OHIO	GLIDDEN		10/03/45	10/18/45
8038	CA4		3	CLEVELAND   OHIO	REPUBLIC STEEL CORP.		01/09/46	01/28/46
8038	CA4		3	CLEVELAND   OHIO	HALLE BROS.		05/21/45	05/21/45
8039	CA3	2	17	<TOWNLESS>	Du Pont de Nemours		JUN 1930	

Table 7  
Pitney Bowes Oval Type CA

NO	TYPE	PMT	VALUE	TOWN	USER	REMARKS	EARLIEST	LATEST
8039	CA3	59	2	Los Angeles	Southern California Edis			
8039	CA4		6	WELLESLEY HILLS   MASS.			3/8/33	
8040	CA4-1		2+1	BIRMINGHAM   ALA.	LOVEMAN, JOSEPH, & LOEB		04/20/34	04/20/34
8041	CA3,4-1	1	2,2+1	NYACK   N. Y.	Rockland Light & Power		05/18/32	04/29/35
8043	CA4-1		2+1	NEW YORK   N. Y.	BIGELOW-SANFORD CARPET C		11/29/33	11/29/33
8043	CA4-1		2+1	LONG ISLAND CITY   N.Y.	ANCHOR CAP & CLOSURE		02/10/36	02/10/36
8044	CA3	1	2	Amarillo	General Motors			
8044	CA4		2	HOUSTON   TEXAS.			02/10/34	02/10/34
8045	CA3	445	19	Chicago	Shotwell Mfg Co.			
8045	CA4		1	CHICAGO, ILL.   SEC.562 P.L.&R.	2222 DIVERSEY		NOTE E	
8045	CA4		1	CHICAGO, ILL.   SEC.34.66 P.L.&R.			NOTE F	
8045	CA4-1		2+1	BROOKLYN   N.Y.	JULIUS KAYSER & CO.		03/17/38	04/01/40
8046	CA3	66	3	BROOKLYN   N.Y.	VIRGINIA DARE EXTRACT CO		04/01/37	04/01/37
8046	CA4		3	NEW YORK   N.Y.	METROPOLITAN LIFE INS		12/29/37	04/22/39
8046	CA4		3	CLEVELAND   OHIO	L.N. GROSS CO.		08/25/44	07/09/48
8047	CA1	130	2	New York	Irving Bank & Trust Co.			
8047	CA1	293	2	New York	Indiana Pipe Line Co.			
8047	CA1	994	2	NEW YORK   N.Y.	STATE OF N.Y.		08/22/34	08/22/34
8047	CA1,2-3	831	2,2+1	NEW YORK   N.Y.	MARINE OFFICE OF AMERICA		12/20/30	12/21/32
8048	CA1	77	2	BOSTON   MASS.	Box 5336		05/01/30	10/05/31
8048	CA2-3		2+1	JACKSON   MISS.	LAMAR LIFE INS. CO.		09/01/36	10/15/36
8049	CA1	293	2	New York	Indiana Pipe Line Co.			
8049	CA1	491	2	New York	J. P. Morgan & Co.			
8049	CA1	8	2	NEW YORK   N.Y.	Guaranty Trust Co.		03/31/30	03/31/30
8049	CA1,2-3	1642	2,2+1	NEW YORK   N.Y.	Annin & Co.		02/18/31	04/13/33
8049	CA2-3		2+1	BROOKLYN   N.Y.	DAILY EAGLE		07/16/34	01/21/36
8049	CA2-3d		2+1	?		PER H/S CAT		
8050	CA1	1703	2	NEW YORK   N.Y.	R. C. A. Institutes		03/25/32	03/25/32
8050	CA1	193	2	PHILADELPHIA   PA.	G. H. P. Cigar Co.		04/12/30	04/12/30
8050	CA2-3		2+1	NEW YORK   N. Y.	BIGELOW-SANFORD CARPET C		01/13/33	02/23/34
8051	CA1	4	2	Green Bay	Standard Oil Co.			
8051	CA1	847	2	Chicago	General Electric Co.			
8051	CA2,2-3		2,2+1	Chicago	Western News Co.			
8051	CA2-3		2+1	EVANSTON   ILL.	WEIBOLDT STORES CO.		07/29/38	07/29/38
8051	CA2-3		2+1	CHICAGO   ILL.	?		08/08/32	08/08/32
8052	CA1	1237	2	NEW YORK   N.Y.	TETLey & Co., Jos.		04/04/32	04/04/32
8052	CA1	5	2	MILWAUKEE   WIS.	T.A. CHAPMAN & CO,		09/13/33	04/03/34
8053	CA1	1189	2	New York	*			
8053	CA1	14	2	New York	AT&T			
8053	CA1,2-3	1850	2,2+1	NEW YORK   N.Y.	METRO-GOLDWYN-MAYER		02/16/32	06/12/33
8054	CA1	1120	2	NEW YORK   N.Y.	Southern Surety Co.		03/13/30	03/13/30
8054	CA1	1994	2	New York	Travelers Ins Co.			
8054	CA1	228	2	NEW YORK   N.Y.	NY Telephone Co.		05/03/32	05/03/32
8054	CA2		2	NEW YORK   N.Y.	N.Y. TELEPHONE CO.		02/16/34	02/16/34
8055	CA2-3		2+1	KANSAS CITY   MO.	*		06/30/33	06/30/33
8056	CA1	30	2	Des Moines	Iowa Packing Co.			
8056	CA1	38	2	Des Moines	Standard Oil Co.			
8057	CA1	177	2	Los Angeles	Silvergolds			
8058	CA1	4	2	Pittsburgh	Pressed Steel Car Co.			
8058	CA1	9	2	CHARLESTON   W.VA	Lewis, Hubbard & Co.		11/28/30	11/28/30
8058	CA2-3		2+1	CINCINNATI   OHIO	E.A. KINSEY CO.		01/15/34	01/15/34
8059	CA1	1	2	Cape Girardeau	Telephone Co.			
8059	CA2-3		2+1	NEW YORK   N.Y.	Continental Bank		03/09/33	07/19/33
8060	CA2-3		2+1	BALTIMORE   MD.	STEIN BROS. & BOYCE		03/18/35	03/18/35
8060	CA2-3		2+1	BALTIMORE   MD.	CANNON SHOE CO.		07/15/38	03/18/40
8061	CA1	1212	2	New York	Bone, Chas.			
8061	CA1	1782	2	NEW YORK   N.Y.	Literary Guild		04/06/31	04/06/31
8061	CA2		2	Houston	Gulf Publ Co.			
8061	CA2-3		2+1	HOUSTON   TEXAS	MAGNOLIA PETROLEUM CO.		08/11/33	08/11/33
8062	CA2		2	SALINA   KANS.	S.W. BELL TELEPHONE CO.		03/27/40	03/27/40

Table 7  
Pitney Bowes Oval Type CA

NO	TYPE	PMT	VALUE	TOWN	USER	REMARKS	EARLIEST	LATEST
8063	CA1,2-3	81	2,2+1	BROOKLYN   N.Y.	Daily Eagle		01/17/31	01/05/34
8064	CA1	17	2	NEW YORK   N.Y.	Equitable Life Ins Co.		06/04/30	02/26/31
8064	CA1	491	2	New York	J. P. Morgan & Co.			
8065	CA1	106	2	SAN FRANCISCO   CALIF.	Wellman Foods		03/10/32	03/10/32
8065	CA1	109	2	SAN FRANCISCO   CALIF.	Gorman, Kayser & Co.		09/17/30	02/20/31
8065	CA2		2	SAN FRANCISCO   CALIF.	BOARD OF TRADE		09/05/33	01/21/37
8066	CA1	1176	2	NEW YORK   N.Y.	McDonnell & Co.		11/30/31	11/30/31
8067	CA1	106	2	NEW YORK   N. Y.	Cities Service Co.		05/29/32	05/29/32
8067	CA1	1103	2	NEW YORK   N. Y.	Buell & Co.		08/20/31	08/20/31
8067	CA2-3		2+1	CHATTANOOGA   TENN.	?		06/19/33	06/19/33
8067	CA2-5		2+1	?		PER H/S CAT		
8068	CA2		2	*	*			*
8069	CA1	8	2	READING   PA.	Pennsylvania Natl Bank		01/07/32	01/07/32
8069	CA2-3		2+1	BOSTON   MASS.	NEW ENGLAND COAL & COKE		01/04/35	01/04/35
8069	CA2-3		2+1	WORCHESTER   MASS.	BREWER & CO.		03/13/36	03/13/36
8070	CA1	236	2	PHILADELPHIA   PA.	Pennsylvania & Reading C		11/01/30	03/08/32
8071	CA1	106	2	New York	Cities Service Co.			
8071	CA1,2-3	255	2,2+1	NEW YORK   N.Y.	60 Beaver Street		04/05/30	11/01/32
8071	CA2-3		2+1	NEW YORK   N.Y.	67 BROAD ST. (F.B.)		11/24/37	11/24/37
8072	CA1	14	2	Boston	Merchants Natl Bank			
8072	CA1,2-3	12	2,2+1	DES MOINES   IOWA	Natl Life Assn		10/15/30	06/04/35
8073	CA1	1	2	Shreveport	Arkansas Natural Co.			
8073	CA1	11	2	Shreveport	Southern Cities Distribu			
8073	CA1	345	2	PHILADELPHIA   PA.	121 N. BROAD ST.		07/05/32	07/05/32
8074	CA1	3	2	DES MOINES   IOWA	N.W. BELL Telephone Co.		10/31/30	05/03/31
8074	CA1,2-3	52	2,2+1	KANSAS CITY   MO.	Businessmen's Assurance		09/26/32	09/15/41
8075	CA1 or 2		2	*	*	PER NEEDELS		
8076	CA1	118	2	CHICAGO   ILL.	Kuppenheimer & Co.		05/19/30	02/11/31
8076	CA2-3		2+1	CHICAGO   ILL.	ANGELUS-CAMPFIRE CO.		07/02/34	08/15/38
8077	CA1	422	2	NEW YORK   N.Y.	The News		11/29/30	02/16/32
8078	CA1,2-3	10	2,2+1	LINCOLN   NEBR.	Miller & Paine		04/10/30	03/01/33
8079	CA2,2-3		2,2+1	CHICAGO   ILL.	Crane Co.		04/30/30	09/06/32
8080	CA1	595	2	CHICAGO   ILL.	Clow & Sons, J.		03/04/30	07/07/31
8080	CA2-3		2+1	LOUISVILLE   KY.	FEDERAL LAND BANK		09/22/36	09/22/36
8081	CA1,2-3	235	2,2+1	PHILADELPHIA   PA.	U. S. Rubber Co.		08/06/30	11/23/32
8081	CA2		2	HOUSTON   TEXAS	CITY OF HOUSTON		10/23/36	10/23/36
8082	CA1	1119	2	NEW YORK   N.Y.	Wilcox & Gibbs Sewing Ma		01/28/30	01/28/30
8082	CA2-3		2+1	LAWRENCEBURG   IND.	ROSSVILLE COMM'L ALCOHOL		10/18/33	10/18/33
8082	CA2-3		2+1	CINCINNATI   OHIO.	ALUMINUM INDUSTRIES CO.		05/03/34	08/10/36
8083	CA1	1366	2	New York	Barnsdall Corp			
8083	CA1	1393	2	NEW YORK   N.Y.	160 Broadway		12/11/31	12/11/31
8083	CA1	1886	2	New York	Perfumes Marley			
8083	CA1	442	2	New York	Freed Radio			
8083	CA2-3		2+1	NEW YORK   N.Y.	?		02/09/33	02/09/33
8083	CA2-3		2+1	NEW YORK   N.Y.	SUITE 2020, -- WALL ST		10/08/37	10/08/37
8084	CA1	121	2	DETROIT   MICH.	Auto Inter-Ins League		06/10/30	04/20/31
8085	CA2		2	Chicago	105 W. Adams Street			
8085	CA2-3		2+1	SAINT PAUL   MINN.	FEDERAL LAND BANK		09/07/33	11/18/35
8086	CA1	1	2	RUTLAND   VT.	Rutland Fire Clay Co.		04/21/30	02/12/31
8086	CA2-3		2+1	FORT WORTH   TEXAS	BOX 1598		02/25/36	02/25/36
8087	CA1,2-3	1	2,2+1	OMAHA   NEBR.	First Natl Bank		08/28/30	09/20/32
8087	CA2-3		2+1	CHICAGO   ILL.	?		02/16/37	02/16/37
8088	CA1	13	2	DETROIT   MICH.	General Motors		09/29/30	06/02/31
8088	CA2		2	NEW YORK   N.Y.	METROPOLITAN LIFE INS.		04/19/40	05/01/42
8089	CA1	13	2	Denver	Neusteter Co.			
8090	CA1	110	2	SAN FRANCISCO   CALIF.	Daily Delivery		07/01/30	07/01/30
8091	CA1	1143	2	New York	Claude Neon Lights			
8091	CA1	23	2	Long Island City	Claude Neon Lights			
8092	CA2-3		2+1	SPOKANE   WASH.	FEDERAL LAND BANK		06/23/36	12/24/36
8092	CA3 or 4		2			PER NEEDELS		
8092?	CA1	47	2	NEW ORLEANS   LA.			07/02/30	07/02/30
8093	CA2-3		2+1	LINCOLN   NEBR.	MILLER & PAINE		02/12/35	02/12/35

Table 7  
Pitney Bowes Oval Type CA

NO	TYPE	PMT	VALUE	TOWN	USER	REMARKS	EARLIEST	LATEST
8094	CA1	1240	2	NEW YORK   N.Y.	KEE LOX MFG. CO.		11/29/29	11/29/29
8094	CA1	1543	2	New York	Harker & Co., M. E.			
8094	CA1	1611	2	New York	*			
8094	CA1	186	2	NEW YORK   N.Y.	FIRST BOSTON CORP.		07/15/35	07/15/35
8094	CA1	282	2	New York	Canadian Pacific RR Co.			
8094	CA2-3		2+1	NEW YORK   N.Y.			06/29/34	06/29/34
8094	CA2-3		2+1	BOSTON   MASS.	GILLETTE SAFETY RAZOR CO		02/06/46	02/06/46
8095	CA1,2-3	1173	2,2+1	NEW YORK   N.Y.	Liggett & Myers		07/02/32	08/31/38
8096	CA1	71	2	Kansas City	Standard Oil Co.			
8096	CA2-3		2+1	NEW YORK   N. Y.			03/10/36	03/10/36
8097	CA1	3	2	Bloomfield	General Electric Co.			
8097	CA1	312	2	NEW YORK   N.Y.	?		05/29/30	05/29/30
8097	CA1	450	2	New York	Gold Dust Corp			
8097	CA1	581	2	NEW YORK   N.Y.	?		03/22/30	03/22/30
8097	CA1,2-3	455	2,2+1	NEW YORK   N.Y.	Gold Dust Corp	USER CORRECTED	12/24/30	07/13/33
8097	CA2-3		2+1	NEW YORK   N. Y.	?		12/07/36	03/24/38
8098	CA1	9	2	LINCOLN   NEBR.	First Natl Bank		01/20/30	01/26/31
8099	CA1	178	2	PHILADELPHIA   PA.	Girard Trust Co.		09/30/29	10/01/30
8099	CA2		2	DETROIT   MICH.	CITY OF DETROIT		05/01/39	05/01/39
8099	CA2-3		2+1	LANSING   MICH.	AUTO-OWNERS INS. CO.		08/27/36	08/27/36
8100	CA1	1101	2	NEW YORK   N.Y.	Cassatt & Co.		11/25/31	04/06/32
8100	CA2-3		2+1	NEW YORK   N.Y.	CHUBB & SON		11/04/36	11/04/36
8101	CA2		2	*	*	PER NEEDELS		
8102	CA1	1	2	Battle Creek	Battle Creek Sanitorium			
8102	CA2-3		2+1	NEWARK   N.J.	N.J. BELL TELEPHONE CO.		07/12/34	09/12/35
8103	CA1	3	2	Long Beach	Buffum's			
8103	CA2-3		2+1	OMAHA   NEBR.	McKESSON-CHURCHILL DRUG		02/19/34	01/09/36
8104	CA1	174	2	LOS ANGELES   CALIF.	Union Bank & Trust		11/20/30	03/06/31
8105	CA1	29	2	Des Moines	Independent Oil Co.			
8106	CA1	205	2	Philadelphia	Great A & P Tea Co.			
8106	CA1	274	2	Philadelphia	Pennroad Corp			
8106	CA1	98	2	Philadelphia	Bonwit Teller			
8106	CA1,2-3	151	2,2+1	PHILADELPHIA   PA.	Gulf Refining Co.		12/08/31	11/02/32
8106	CA2		2	PHILADELPHIA   PA.	GULF REFINING CO.	ADL 1C PD REMOVED	10/03/33	10/03/33
8106	CA5 or 6		3			PER NEEDELS		
8107	CA1	501	2	NEW YORK   N.Y.	Hotel St. George		08/20/30	05/29/31
8107	CA1	842	2	NEW YORK   N.Y.	Grand Union Co		11/04/29	11/04/29
8107	CA2-3		2+1	NEW YORK   N.Y.	BING & BING INC.		02/18/33	02/18/33
8108	CA1	134	2	BOSTON   MASS.	Atlantic Natl Bank		07/31/30	03/30/32
8109	CA1	713	2	CHICAGO   ILL.	?		01/14/31	01/14/31
8109	CA2		2	CHICAGO   ILL.	Producer's Comm. Assn		01/30/32	01/30/32
8109	CA2-3		2+1	CHICAGO   ILL.	C.I.T. CORP.		02/05/35	10/08/35
8110	CA1	438	2	Chicago	Union Central Life Ins C			
8110	CA2-3		2+1	SOUTH BEND   IND.	?		12/12/35	12/12/35
8111	CA1,2-3	1	2,2+1	LEOMINSTER   MASS.	Du Pont de Nemours		04/29/30	03/23/33
8111	CA2-3		2+1	BOSTON   MASS.	BROWN DURRELL CO.		05/08/36	01/28/46
8112	CA1	3	2	STEUBENVILLE   OHIO	Box 1031		01/22/30	03/21/30
8112	CA2-3		2+1	Pittsburgh	Woodwell Co., Jos.			
8113	CA1	4	2	Lexington	Kentucky Hatchery			
8113	CA1	6	2	Lexington	Lexington Utilities Co.			
8114	CA1	77	2	Baltimore	Lanahan & Co., W. W.			
8114	CA1	83	2	MILWAUKEE   WIS.	Smith Corp, A. O.		04/02/30	04/02/30
8114	CA1,2-3	91	2,2+1	WASHINGTON   D.C.	Kiplinger Agency		02/08/32	08/08/32
8114	CA2		2	Milwaukee	Heinn Co.			
8115	CA1	3	2	BETHLEHEM   PA.	LAROS Silk Co., R. K.		01/22/32	01/22/32
8116	CA1	23	2	PITTSBURGH   PA.	Hamburg Bros		11/13/30	11/13/30
8116	CA2-3		2+1	PITTSBURGH   PA.	ARBUTHNOT-STEPHENSON CO		04/17/39	05/27/42
8116	CA2-3		2+1	McKEESPORT   PA.	Murphy, G. C.		11/26/35	04/01/36
8117	CA1	1	2	PLYMOUTH   OHIO	Fate-Root-Heath Co.		03/07/30	03/07/30
8118	CA1	77	2	Buffalo	Baker, Putnam			
8118	CA2		2	CHESTER   PA.	?		12/16/42	12/16/42
8119	CA1	2	2	FORT WORTH   TEXAS	TEXAS Electric Service C		09/16/30	09/16/30
8120	CA2,2-3		2,2+1	CHICAGO   ILL.	Independent Grocers Alli		05/06/32	06/08/37
8121	CA1,2-3	674	2,2+1	CHICAGO   ILL.	Box 418		01/02/31	09/13/32
8122	CA1	633	2	Chicago	Paramount Electric Co.			

Table 7  
Pitney Bowes Oval Type CA

NO	TYPE	PMT	VALUE	TOWN	USER	REMARKS	EARLIEST	LATEST
8123	CA1	26	2	Baltimore	Baltimore News			
8123	CA1	44	2	Baltimore	B. & O. RR Co.			
8123	CA1	60	2	Baltimore	Schmidt Co., C.			
8124	CA1	1188	2	NEW YORK   N. Y.	Allied General Corp		07/09/31	06/15/32
8125	CA1,2-3	20	2,2+1	NASHVILLE   TENN.	AMERICAN Natl Bank		03/24/31	07/14/33
8126	CA1,2-3	100	2,2+1	CHICAGO   ILL.	Armour & Co.		05/27/30	10/23/36
8127	CA1,2-3	38	2,2+1	CHICAGO   ILL.	Pepsodent Co.		12/03/30	07/22/37
8127	CA2-3		2+1	CHICAGO   ILL.	CHICAGO,MILW,ST.PAUL RR		09/28/38	03/20/40
8128	CA1,2-3	2	2,2+1	SPRINGFIELD   ILL.	Franklin Life Ins Co.		06/20/30	02/24/39
8129	CA1	573	2	NEW YORK   N.Y.	Charles & Co.		04/30/30	04/30/30
8129	CA1,2-3	1	2,2+1	PHILADELPHIA   PA.	Wanamaker, J.		01/02/32	04/05/33
8129	CA2		2	PHILADELPHIA   PA.	J. WANAMAKER?		01/03/34	01/03/34
8130	CA1	1219	2	New York	Lackenbruch & Co., M.			
8130	CA1	182	2	NEW YORK   N. Y.	AMERICAN SURETY CO.		01/30/34	08/03/35
8130	CA1	471	2	New York	Natl Bur. of Casualty Un			
8130	CA1	679	2	New York	A. T. & Santa Fe RR Co.			
8130	CA1	8	2	New York	Guaranty Trust Co.			
8131	CA1	315	2	NEW YORK   N.Y.	BEST & CO.		NO DATE	
8131	CA1	861	2	New York	U. S. School of Music			
8131	CA2-3		2+1	NEW YORK   N.Y.	U.S. STEEL		08/29/32	08/29/32
8132	CA1	72	2	BUFFALO   N.Y.	O'BRIAN,POTTER & CO.		02/01/32	02/01/32
8132	CA2-3		2+1	GENEVA   N.Y.	PATENT CEREALS CO.		07/27/33	01/17/36
8133	CA1	636	2	CHICAGO   ILL.	?		04/19/34	11/26/35
8133	CA2		2	CHICAGO   ILL.	NATOINAL CREDIT & COLLEC		03/03/31	03/03/31
8133	CA2		2	CHICAGO   ILL.	Shuman & Co., G. L.		06/06/30	06/06/30
8133	CA2		2	BOUND BROOK   N.J.	N.J. BELL TELEPHONE CO.		06/06/42	06/60/42
8134	CA1	49	2	NEW YORK   N.Y.	Chase Natl Bank		04/19/30	04/19/30
8134	CA1,2-3	10	2,2+1	SAN ANTONIO   TEXAS	San Antonio Drug Co.		01/23/32	10/31/32
8134	CA2-3		2+1	DES MOINES   IOWA	NATIONAL LIFE CO.		04/18/40	02/21/41
8135	CA1	120	2	SAN FRANCISCO   CALIF.	City Departments		05/07/30	04/29/32
8136	CA1,2-3	3	2,2+1	BLOOMINGTON   ILL.	State Farm Mutual		03/31/32	09/23/37
8137	CA1	7	2	YONKERS   N.Y.	Westchester Service Corp		02/01/32	02/01/32
8137	CA2-3		2+1	WYANDOTTE   MICH.	J.B. FORD SALES CO.		10/09/37	09/20/38
8137	CA2-3		2+1	NEW YORK   N. Y.	CHICAGO TRIBUNE EAST OFC		06/07/33	06/07/33
8137	CA2-3		2+1	NEW YORK   N. Y.	CRUCIBLE STEEL CO.		05/08/34	05/08/34
8138	CA1,2-3	331	2,2+1	PHILADELPHIA   PA.	Wyeth & Bros. John		01/19/33	01/19/33
8138	CA2-3		2+1	PHILADELPHIA   PA.	F.W. WOOLWORTH CO.		06/14/33	02/20/35
8139	CA1,2-3	79	2,2+1	MILWAUKEE   WIS.	Standard Oil Co.		06/11/30	03/21/35
8140	CA1	25	2	NEW HAVEN   CONN.	N. H. & H. RR		12/31/30	12/31/30
8141	CA1	2	2	Wichita Falls	Panhandle Refining Co.			
8141	CA1	61	2	MILWAUKEE   WIS.	ASSESSOR OF INCOMES		03/19/35	03/19/35
8141	CA1	91	2	Los Angeles	Metropolitan Trust Co.			
8141	CA2-3		2+1	LYNCHBURG   VA.	CRADDOCK-TERRY CO.		06/13/33	06/13/33
8142	CA1,2-3	22	2,2+1	GRAND RAPIDS   MICH.	Standard Oil Co.		11/01/32	11/01/32
8142	CA2		2	DETROIT   MICH.	GREGORY MAYER & THOM		08/02/39	08/02/39
8142	CA2-3		2+1	BATTLE CREEK   MICH.	H.B. SHERMAN CO.		02/23/34	02/07/38
8143	CA2,2-3		2,2+1	AKRON   OHIO	Polsky Co., A.		02/02/31	03/30/33
8143	CA2-3		2+1	CLEVELAND   OHIO	?		01/30/36	01/30/36
8144	CA1,2-3	1376	2,2+1	NEW YORK   N.Y.	N. Y. Credit Men's Burea		03/24/30	03/30/33
8144	CA2-3		2+1	New York	Standard Brands			
8145	CA1	25	2	Albany	*			
8146	CA1	12	2	Milwaukee	Telephone Co.			
8146	CA2		2	TWO RIVERS   WIS.	Hamilton Mfg Co.		01/18/30	01/18/30
8146	CA2-3		2+1	CHICAGO   ILL.	INLAND STEEL CO.		01/20/34	04/07/36
8147	CA1	117	2	CLEVELAND   OHIO.	Pennsylvania Rubber Supp		10/31/30	10/31/30
8147	CA2		2	Cleveland	Stern Co., J. M.			
8147	CA2-3		2+1	WASHINGTON   D.C.	KIPLINGER WASH. AGENCY		12/29/34	03/06/37
8148	CA1	79	2	MILWAUKEE   WIS.	STANDARD OIL CO.		11/07/33	06/25/35
8148	CA2		2	Milwaukee	Sentinel News Co.			
8149	CA1	183	2	Los Angeles	L. A. Athletic Club			
8149	CA2		2	ALBANY   N.Y.	N.Y. POWER & LIGHT		12/05/38	12/05/38
8149	CA2-3		2+1	MEMPHIS   TENN.	McKESSON VAN VLEET ELLIS		12/27/33	06/08/36
8150	CA1	1	2	Mystic	*			
8150	CA1	1400	2	New York	American Steel & Wire Co			
8150	CA1,2-3	997	2,2+1	NEW YORK   N. Y.	Underwood Typewriter Co.		12/28/31	07/22/32

Table 7  
Pitney Bowes Oval Type CA

NO	TYPE	PMT	VALUE	TOWN	USER	REMARKS	EARLIEST	LATEST
8151	CA1,2-3	682	2,2+1	CHICAGO   ILL.	Salomon Bros & Hutzler		07/21/30	08/01/32
8151	CA2		2	CHICAGO   ILL.	J.W. BUTLER PAPER CO.		04/24/35	02/01/36
8151	CA2-3		2+1	CHICAGO   ILL.	CONT. ILLINOIS BANK		05/01/34	05/01/34
8152	CA1,2-3	3	2,2+1	CHESTER   PA.	Scott Paper Co.		07/27/31	04/24/33
8152	CA2-3		2+1	PHILADELPHIA   PA.	Integrity Trust		03/06/34	03/06/34
8153	CA1	1	2	New Ulm	Eagle Roller Mill Co.			
8153	CA2-3		2+1	SAINT PAUL   MINN.	NORTHERN PACIFIC RR		11/22/34	10/19/37
8153	CA2-3		2+1	MINNEAPOLIS   MINN.	?		06/23/33	01/09/34
8154	CA2		2	Birmingham	Liberty National Life In			
8154	CA2-3		2+1	CINCINNATI   OHIO	GOODALL CO.		05/20/35	04/13/38
8154	CA2-3		2+1	CINCINNATI   OHIO.	?		02/27/34	02/27/34
8155	CA1	11	2	CLEVELAND   OHIO	Acorn Refining (v. paint		06/17/30	05/11/32
8155	CA2		2	LOS ANGELES   CALIF.	J.W. ROBINSON CO.		12/22/39	03/05/40
8156	CA2		2	Columbus	Ginn & Co.			
8156	CA2-3		2+1	CUMBERLAND   MD.	Celanese Corp.		12/12/35	05/07/36
8157	CA1	25	2	RUMFORD   R.I.	*		05/04/32	05/04/32
8157	CA2-3		2+1	PORTLAND   MAINE	TALBOTT, BROOKS, & AYER		05/11/35	07/31/36
8158	CA2		2	Columbus	Colonial Mutual Life Ins			
8158	CA2		2	BOSTON   MASS.	?		07/13/35	07/13/35
8159	CA2,2-3		2,2+1	CHICAGO   ILL.	General American Tank Ca		09/30/30	11/01/32
8159	CA2-3		2+1	CHICAGO   ILL.	AMERICAN SLICING MACHINE		02/26/37	02/26/37
8160	CA2		2	Chicago	Bike Web Mfg Co.			
8160	CA2		2	CHICAGO   ILL.	Welch Mfg Co., W. M.		06/09/30	03/12/31
8160	CA2-3		2+1	CHICAGO   ILL.	WESTINGHOUSE ELECT SUPPL		08/07/33	11/22/35
8161	CA1	1191	2	NEW YORK   N.Y.	Pattison & Brown		12/18/29	12/18/29
8161	CA1	577	2	NEW YORK   N.Y.	BINNEY & SMITH		06/05/34	06/05/34
8161	CA2-3		2+1	NEW YORK   N.Y.	KALAK WATER CO.		01/07/35	04/16/37
8162	CA1,2-3	6	2,2+1	DULUTH   MINN.	Standard Oil Co.		11/28/33	11/28/33
8162	CA2-3		2+1	SIOUX FALLS   S.DAK.	JOHN MORRELL & CO.		11/22/35	11/10/36
8163	CA1	38	2	DES MOINES   IOWA	Standard Oil Co.		03/21/30	03/21/30
8163	CA2-3		2+1	PHILADELPHIA   PA.	MIDDLE DEPT. RATING ASSN		08/18/38	03/22/46
8164	CA1	4	2	Jackson	Capital Natl Bank			
8164	CA2-3		2+1	PITTSBURGH   PA.	JOSEPH WOODWELL CO.		10/13/33	10/13/33
8164	CA2-3		2+1	MASSILLON   OHIO	?		12/03/35	10/14/36
8165	CA1	2	2	La Crosse	Standard Oil Co.			
8165	CA2-3		2+1	WEST BEND   WIS.	WEST BEND ALUMINUM CO.		08/08/35	08/29/36
8166	CA1	16	2	YOUNGSTOWN   OHIO	Stambaugh-Thompson		11/21/31	04/17/33
8167	CA1	1	2	Mishawaka	Southwestern Machine Co.			
8167	CA1	4	2	Green Bay	Standard Oil Co.			
8167	CA1,2-3	2	2,2+1	MISHAWAKA   IND.	Dodge Mfg Co.		04/02/31	08/01/33
8167	CA2		2	CHICAGO   ILL.			09/24/35	09/24/35
8168	CA1,2-3	11	2,2+1	READING   PA.	Assoc Gas & Electric Sys		12/02/32	12/02/32
8168	CA2-3		2+1	DOVER   DEL.	STATE OF DELAWARE		06/11/35	06/11/35
8168	CA2-3		2+1	PHILADELPHIA   PA.	HENRY DISSTON & SONS		12/16/37	01/28/38
8169	CA1,2-3	30	2,2+1	DETROIT   MICH.	Hudson Co., J. L.		10/02/30	01/24/33
8169	CA2-3		2+1	GRAND RAPIDS   MICH.			09/25/35	09/25/35
8170	CA1	3	2	South Bend	Standard Oil Co.			
8170	CA2		2	CHICAGO   ILL.	CENTRAL REPUBLIC CO.		02/29/32	03/10/32
8170	CA2-3		2+1	SAINT LOUIS   MO.			11/19/35	11/19/35
8171	CA2		2	Cleveland	Hall-Van Gorder			
8171	CA2		2	Mount Vernon	North West Elevator Co.			
8171	CA2		2	Youngstown	General Motors			
8171	CA2-3		2+1	CLEVELAND   OHIO	HARSHAW CHEMICAL CO.		10/29/32	01/08/34
8171	CA2-3		2+1	TOLEDO   OHIO	?		06/17/35	06/17/35
8172	CA2,2-3		2,2+1	NASHVILLE   TENN.	Jarman Shoe Co.		02/19/32	04/05/33
8172	CA2-3		2+1	HUMBOLDT   TENN.	O'DONNELL SHOE CO.		11/11/37	02/26/38
8173	CA2,2-3		2,2+1	CHATTANOOGA   TENN.	Provident Life & Acciden		03/15/32	05/08/33
8174	CA1	49	2	DETROIT   MICH.	Kelsey-Hayes Wholesale C		05/05/30	05/05/30
8174	CA1,2-3	1	2,2+1	NEWPORT   KY.	Andrews Steel Co.		04/15/32	05/26/33
8174	CA2-3		2+1	DAYTON   OHIO	MONARCH MARKING SYSTEMS		12/28/37	01/16/40
8175	CA1	92	2	Cincinnati	Hartfield-Campbell			
8176	CA1	55	2	Toledo	General Electric Supply			
8176	CA2		2	NEW YORK   N.Y.	S.S. WHITE DENTAL MFG.		08/13/35	08/13/35
8177	CA1	1	2	Little Silver	Lovett's Nursery			



Table 7  
Pitney Bowes Oval Type CA

NO	TYPE	PMT	VALUE	TOWN	USER	REMARKS	EARLIEST	LATEST
8177	CA1	112	2	Brooklyn	Lincoln Savings Bank			
8177	CA1	1328	2	New York	Federated Water Service			
8177	CA1	14	2	Long Island City	Kelvinator Co.			
8177	CA1	491	2	New York	J. P. Morgan & Co.			
8177	CA2-3		2+1	BALTIMORE   MD.	MARYLAND CASULTY CO.		12/03/34	08/21/36
8177	CA2-3		2+1	WASHINGTON   D.C.	KIPLINGER WASHINGTON AGY		12/24/37	12/24/37
8178	CA1	4	2	Saint Louis	Standard Oil Co.			
8178	CA1	54	2	MILWAUKEE   WIS.	?		07/10/33	07/10/33
8178	CA1	6	2	Atlanta	First Natl Bank			
8178	CA2		2	CHICAGO   ILL.	LOCK BOX 522		02/29/36	02/29/36
8178	CA2-3		2+1	PORT EDWARDS   WIS.	NEKOOSA-EDWARDS PAPER CO		02/16/34	10/11/34
8178	CA2-3		2+1	MILWAUKEE   WIS.	?		05/31/33	07/10/33
8179	CA1,2-3	12	2,2+1	CLEVELAND   OHIO	Penton Publ Co.		01/08/32	09/07/34
8179	CA2		2	CLEVELAND   OHIO	Penton Publ Co.		05/15/30	02/04/31
8179	CA2-3		2+1	TOLEDO   OHIO.			11/15/38	11/15/38
8179	CA2-3		2+1	CLEVELAND   OHIO	OHIO PUBLIC SERVICE		02/13/34	09/07/34
8180	CA1	17	2	LONG ISLAND CITY   N.Y.	Motor Plan Co.		07/24/30	07/24/30
8180	CA1	1743	2	NEW YORK   N.Y.	Motor Plan Co.		03/18/31	03/18/31
8180	CA1,2-3	1986	2,2+1	NEW YORK   N.Y.	Westinghouse Electric		05/14/32	11/03/33
8180	CA2-3		2+1	NEW YORK   N.Y.	BURROUGHS ADDING MACHINE		10/25/34	01/24/39
8181	CA1	900	2	NEW YORK   N.Y.	Remington Rand		05/02/32	05/02/32
8181	CA2		2	Memphis	Happy Feed Mills			
8181	CA2-3		2+1	NEW YORK   N. Y.	Underwood		11/04/32	03/22/35
8182	CA1	8	2	New Orleans	Pan American Life Ins Co			
8182	CA2-3		2+1	NEW YORK   N. Y.	ROYAL TYPEWRITER CO.		05/05/33	07/14/34
8183	CA1,2-3	1282	2,2+1	NEW YORK   N.Y.	Simons, Stewart & Fay		01/27/32	01/19/33
8183	CA2-3		2+1	BROOKLYN   N.Y.	INTERTYPE CORP.		03/31/36	03/31/36
8184	CA1,2-3	700	2,2+1	CHICAGO   ILL.	Ryerson & Son, J. T.		11/18/30	03/02/33
8184	CA2		2	CHICAGO   ILL.	Ryerson & Son, J. T.		06/02/30	09/17/30
8185	CA1	1	2	Flushing	Telephone Co.			
8185	CA1,2-3	18	2,2+1	LONG ISLAND CITY   N.Y.	N.Y. Telephone Co.		09/07/32	11/04/32
8186	CA1	1196	2	New York	Weil & Co.			
8186	CA2-3		2+1	WORCESTER   MASS.	U.S. ENVELOPE CO.		11/22/34	03/11/39
8187	CA1	114	2	Detroit	Standard Oil Co.			
8187	CA1	15	2	Lansing	Tuberculosis Assn			
8187	CA1	68	2	Detroit	*			
8188	CA1,2-3	1344	2,2+1	NEW YORK   N. Y.	Natl Electric Light Assn		02/25/30	09/20/33
8188	CA2-3		2+1	NEW YORK   N. Y.	Harper & Bros.		02/13/34	03/15/35
8188	CA2-3		2+1	NEW YORK   N. Y.	?		11/08/35	01/21/36
8189	CA1	1	2	Boise	Idaho Power Co.			
8189	CA1	22	2	New York	Metropolitan Life Ins Co			
8190	CA1	831	2	CHICAGO   ILL.	Premier Malt Co.		04/17/31	04/17/31
8190	CA2		2	CHICAGO   ILL.	AUTOPOINT CO.	(1801-31 FOSTER AVE)	12/01/30	12/01/30
8191	CA1,2-3	10	2,2+1	CLEVELAND   OHIO	Standard Oil Co.		11/27/31	12/07/32
8191	CA2		2	CLEVELAND   OHIO	Standard Oil Co.		05/07/30	05/08/30
8191	CA2-3		2+1	CLEVELAND   OHIO	CHEMICAL RUBBER CO.		10/15/34	10/15/34
8192	CA1	174	2	Los Angeles	Union Bank & Trust			
8192	CA1	210	2	Los Angeles	Hollywood Marvel Product			
8192	CA2-3		2+1	NEW YORK   N.Y.	BARNSDALL OIL CO.		04/30/37	04/30/38
8193	CA1	207	2	Los Angeles	California Reserve Co.			
8193	CA2		2	Los Angeles	California Reserve Co.			
8193	CA2-3		2+1	TULSA   OKLA.	STANOLIND OIL & GAS		12/19/35	12/19/35
8194	CA1	119	2	SAN FRANCISCO   CALIF.	Moore Dry Goods Co.		11/19/30	11/19/30
8194	CA1	850	2	Chicago	Messenger Publ Co.			
8195	CA1,2-3	1	2,2+1	MASON CITY   IOWA	Standard Oil Co.		08/05/32	12/17/34
8195	CA2		2	CHICAGO   ILL.	J.W. BUTLER PAPER CO.		11/22/39	07/03/41
8197	CA1	4	2	Flushing	Frank Sons, H.			
8197	CA1,2-3	1224	2,2+1	NEW YORK   N. Y.	Natl Adhesives Corp		06/08/31	01/05/33
8197	CA2		2	NEW YORK   N.Y.	City Departments (Fina		09/17/38	09/17/38
8198	CA1,2-3	285	2,2+1	NEW YORK   N.Y.	Schirmer, G.		03/11/30	01/12/33
8198	CA2-3		2+1	NEWARK   N. J.	PUBLIC SERVICE		02/14/39	02/14/39

Table 7  
Pitney Bowes Oval Type CA

NO	TYPE	PMT	VALUE	TOWN	USER	REMARKS	EARLIEST	LATEST
8199	CA1	261	2	PHILADELPHIA   PA.	Philadelphia Gas Works		08/01/30	08/01/30
8200	CA1	557	2	CHICAGO   ILL.	Jurgens & Anderson		02/06/32	02/06/32
8200	CA1	665	2	Chicago	Mars Inc.			
8201	CA1,2-3	26	2,2+1	CINCINNATI   OHIO	John Shillito Co.		12/10/31	01/16/33
8202	CA1,2-3	240	2,2+1	PHILADELPHIA   PA.	Du Pont de Nemours		08/04/30	03/31/33
8202	CA2-3		2+1	BIRMINGHAM   ALA.	McKESSON & ROBBINS		03/11/38	07/08/40
8202	CA2-3		2+1	ATLANTA   GA.	CHEVROLET MOTOR CO.		04/08/36	08/28/36
8203	CA1	1	2	ATTLEBORO   MASS.	Balfour & Co., L. G.		01/30/31	06/01/32
8204	CA1	2	2	Salt Lake City	General Motors			
8205	CA2,2-3		2,2+1	SYRACUSE   N.Y.	Dey Bros & Co.		05/09/32	01/14/36
8205	CA2-3		2+1	SAINT PAUL   MINN.	FARWELL,OZMUN,KIRK CO.		12/17/42	05/15/46
8206	CA1,2-3	2	2,2+1	SANDUSKY   OHIO.	American Crayon Co.		12/16/31	01/16/35
8207	CA1	45	2	Cincinnati	U. S. Shoe Co.			
8207	CA1,2-3	213	2,2+1	BOSTON   MASS.	Whiting Milk Co.		08/08/30	04/17/33
8207	CA2-3		2+1	SHREVEPORT   LA.	?		06/24/35	06/24/35
8208	CA1 or 2		2	*	*	PER NEEDELS		
8209	CA1	1296	2	NEW YORK   N. Y.	Kalak Review		03/03/30	01/31/31
8209	CA1	22	2	NEW YORK   N.Y.	Metropolitan Life Ins		08/15/35	08/15/35
8209	CA1	22	2	NEW YORK,N.Y.   MADISON SQUARE STA.	Metropolitan Life Ins		09/23/36	09/23/36
8210	CA1	1366	2	NEW YORK   N.Y.	BARNSDALL CORP.		10/23/31	10/23/31
8210	CA1	204	2	New York	Bank of the United State			
8210	CA1	581	2	New York	First Natl Bank			
8210	CA1	7	2	NEW YORK   N.Y.	Altman & Co., B.		07/23/31	07/23/31
8210	CA1	717	2	New York	Pollak Co.			
8210	CA2-3		2+1	NEW YORK   N. Y.	VALENTINE & CO.		01/25/38	01/25/38
8210	CA2-3		2+1	NEW YORK   N.Y.	GREAT NORTHERN IRON ORE		12/19/38	12/19/38
8211	CA1 or 2		2	*	*	PER NEEDELS		*
8212	CA1,2-3	95	2,2+1	SAN FRANCISCO   CALIF.	Board of Trade		09/04/30	10/01/36
8213	CA1	97	2	CINCINNATI   OHIO	Hutton Co., W. E.		12/23/30	12/23/30
8214	CA1	1	2	Sandusky	Hinde & Dauch			
8214	CA1,2-3	78	2,2+1	PITTSBURGH   PA.	Koppers Products Co.		10/15/30	05/03/33
8214	CA2-3		2+1	ERIE   PA.	?		11/07/34	03/14/35
8215	CA1	1293	2	NEW YORK   N. Y.	HARRIS, UPHAM & CO.		04/11/32	04/11/32
8215	CA2-3		2+1	NEW YORK   N. Y.	NATIONAL AMMONIA CO.		12/11/33	12/11/33
8216	CA1	669	2	Chicago	Associated Mutuals			
8216	CA2,2-3		2,2+1	CHICAGO   ILL.	Purity Bakeries Co.		06/25/31	08/06/32
8217	CA1,2-3	369	2,2+1	NEW YORK   N.Y.	Fischer, Carl		07/18/30	12/01/32
8217	CA2		2	WILLIAMSPORT   PA.	BELL TELEPHONE OF PA.		03/04/41	05/01/41
8218	CA1	24	2	Albany	Myers Co., J.			
8219	CA1,2-3	18	2,2+1	HARTFORD   CONN.	Connecticut Mutual Life		08/06/31	08/31/32
8219	CA2		2	HARTFORD   CONN.	Connecticut Mutual Life		02/04/31	09/10/32
8219	CA2-3		2+1	RICHMOND   VA.	MILLER & RHOADS		02/13/33	05/19/36
8220	CA2-3		2+1	NEW YORK   N.Y.	*		10/19/36	01/20/37
8220	CA6		4	NEW YORK   N.Y.	METROPOLITAN LIFE INS CO		12/09/58	06/13/62
8221	CA1	3	2	ROCK ISLAND   ILL.	Modern Woodmen of Americ		12/21/29	05/20/31
8221	CA2-3		2+1	ROCK ISLAND   ILL.	?		01/16/37	02/22/37
8222	CA1,2-3	4	2,2+1	ATLANTA   GA.	SO. BELL Telephone Co.		05/09/31	02/06/33
8223	CA1	1	2	Jacksonville	Gas Co.			
8223	CA1	3	2	Des Moines	Telephone Co.			
8223	CA2-3		2+1	LAGRANGE   GA.	CALLOWAY MILLS		11/07/34	07/10/35
8224	CA2-3		2+1	LOS ANGELES   CALIF.	THE TEXAS CO.		08/29/33	08/29/33
8224	CA2-4		2+1	?		PER H/S CAT		
8225	CA1	692	2	Chicago	Box 522			
8225	CA2-3		2+1	MISHAWAKA   IND.	DODGE MFG. CORP.		11/24/33	09/10/37
8225	CA2-3		2+1	CHICAGO   ILL.	WINTHROP, MITCHELL & CO.		04/05/33	04/05/33
8226	CA1	49	2	Saint Louis	Famous Barr Co.			
8226	CA2,2-3		2,2+1	CLEVELAND   OHIO	Natl Acme Co.	USED W & W/O P-NO	04/24/30	05/26/36
8227	CA1,2-3	105	2,2+1	BROOKLYN   N.Y.	Kayser & Co., J.		05/08/30	09/14/32
8227	CA2-3		2+1	NEWARK   N.J.	CARRIER CORP.		09/05/33	12/06/35
8228	CA1 or 2		2	*	*	PER NEEDELS		
8228?	CA2-3		2+1	DAYTON   OHIO	MONARCH MARKING SYSTEMS	MAY BE 8229	02/02/33	02/02/33
8229	CA1	1412	2	NEW YORK   N.Y.	Haupt & Co., Ira		03/08/32	03/08/32

Table 7  
Pitney Bowes Oval Type CA

NO	TYPE	PMT	VALUE	TOWN	USER	REMARKS	EARLIEST	LATEST
8230	CA1	1389	2	New York	50 Broadway			
8230	CA2-3		2+1	NEW YORK   N. Y.	PROVIDENCE INST. FOR SAV		03/08/34	03/08/34
8231	CA2		2	Oklahoma City	Rorabaugh-Brown			
8231	CA2-3		2+1	NEW YORK   N.Y.	CELANESE CORP.		04/09/36	10/05/38
8232	CA1	1306	2	NEW YORK   N.Y.	Batten, Barton, Durstine		07/21/30	02/15/32
8232	CA2-3		2+1	SAINT LOUIS   MO.			02/28/36	02/28/36
8233	CA1,2-3	180	2,2+1	NEW YORK   N.Y.	Goldman & Bros, W. P.		01/18/35	01/18/35
8234	CA1	1357	2	New York	Central Union Gas			
8234	CA2-3		2+1	NEW YORK   N.Y.	DU PONT		01/31/36	09/12/38
8235	CA1	1342	2	New York	Bradstreet's			
8235	CA1,2-3	1	2,2+1	BLOOMFIELD   N. J.	LEHN & FINK		07/31/30	06/15/36
8236	CA1	145	2	New York	State Department			
8236	CA1	1457	2	New York	Equitable Casualty & Sur			
8236	CA1,2-3	1	2,2+1	NEWARK   N.J.	N.J. Telephone Co.		03/12/32	02/14/33
8236	CA2		2	NEW YORK   N.Y.	MARSH & McLENNAN		08/05/40	08/05/40
8236	CA2-3		2+1	NEW YORK   N.Y.	SINCLAIR REFINING CO.		09/24/34	09/24/34
8237	CA1	64	2	CLEVELAND   OHIO.			08/25/36	08/25/36
8237	CA2		2	COLUMBUS   OHIO	Universal Credit Co.		08/13/30	08/13/30
8238	CA1	208	2	NEW YORK   N.Y.	General Outdoor Advertis		05/24/30	05/24/30
8238	CA2-3		2+1	OMAHA   NEBR.	GUARANTEE MUTUAL LIFE		12/07/33	05/22/34
8239	CA1	715	2	CHICAGO   ILL.	THE NATION'S SCHOOLS		05/28/30	05/28/30
8239	CA1,2-3	638	2,2+1	CHICAGO   ILL.	Judson Forwarding Co.		07/01/32	08/20/32
8240	CA1,2-3	106	2,2+1	BROOKLYN   N.Y.	De Voe & Reynolds		06/07/30	05/08/34
8240	CA2-3		2+1	BROOKLYN   N.Y.	ALBERT EHLE		11/03/36	11/03/36
8241	CA1	2	2	Saint Joseph	Elders, Dr. H. W.			
8241	CA2-3		2+1	CHICAGO   ILL.	STANDARD OIL CO.		06/14/33	08/16/35
8242	CA1,2-3	99	2,2+1	DETROIT   MICH.	McKesson, Far'nd & Willi		06/02/30	06/22/33
8242	CA5 or 6		2			PER NEEDELS		
8243	CA1,2-3	1317	2,2+1	NEW YORK   N.Y.	R. K. O. Distributing Co		08/10/31	07/27/32
8244	CA2,2-3		2,2+1	MATTOON   ILL.	ILL. CONS. Telephone Co.		05/01/33	05/01/33
8245	CA1	249	2	Chicago	First Natl Bank			
8245	CA1,2-3	45	2,2+1	CHICAGO   ILLS.	Rand McNally		08/27/31	06/30/33
8245	CA2-3		2+1	CHICAGO   ILL.			02/23/37	02/23/37
8245	CA2-3		2+1	MANITOWOC   WIS.	ALUMINUM GOODS MFG.		12/02/37	03/03/43
8246	CA1	758	2	Chicago	Insull Utilities			
8246	CA1,2-3	15	2,2+1	CHICAGO   ILL.	COMMONWEALTH EDISON CO.		05/17/32	03/15/33
8247	CA1,2-3	10	2,2+1	READING   PA.	Carpenter Steel Co.		08/05/30	01/29/34
8247	CA2-3		2+1	PHILADELPHIA   PA.	Socony-Vacuum Oil Co.		11/02/35	11/02/35
8248	CA1	1440	2	New York	Republic of Ireland Loan			
8248	CA1	1615	2	NEW YORK   N.Y.	Dunne & Co.		12/31/30	02/03/32
8248	CA1	73	2	NEW ORLEANS   LA.	CITY OF NEW ORLEANS		11/08/34	11/08/34
8248	CA2-3		2+1	NEW ORLEANS   LA.			06/30/33	06/30/33
8249	CA2		2	CLEVELAND   OHIO	Harshaw Chemical Co.		08/22/30	02/06/32
8249	CA2		2	Mount Vernon	Cooper-Bessemer Corp			
8250	CA1	1409	2	NEW YORK   N.Y.	The Morris Plan		03/19/30	03/19/30
8250	CA2-3		2+1	NEW YORK   N.Y.	?		10/24/35	05/14/35
8250	CA2-3		2+1	JERSEY CITY   N.J.	GIBRALTER MFG. CO.		08/27/36	09/04/40
8251	CA1,2-3	212	2,2+1	NEW YORK   N. Y.	U. S. Rubber Co.		02/26/30	03/15/33
8251	CA2-3		2+1	NEW YORK   N. Y.	D.A. SCHULTE INC.		05/03/34	05/03/34
8252	CA1,2-3	94	2,2+1	DETROIT   MICH.	Kelvinator Co.		07/28/30	01/19/33
8253	CA1	1366	2	New York	Barnsdall Corp			
8253	CA1,2-3	21	2,2+1	LONG ISLAND CITY   N.Y.	Daily Star		09/16/32	09/16/32
8254	CA1	141	2	Brooklyn	Albert Ehlers			
8255	CA1	9	2	Sioux City	Standard Oil Co.			
8255	CA2-3		2+1	HOUSTON   TEXAS	CLEVELAND COFFEE CO.		07/25/33	07/25/33
8255	CA2-3		2+1	FORT ATKINSON   WIS.	?		10/16/34	10/16/34
8256	CA1	1	2	Helena	Telephone Co.			
8257	CA1	1	2	Manville	Johns-Manville Co.			
8257	CA1	3	2	BLOOMFIELD   N.J.	General Electric Co.		07/14/30	03/24/32
8257	CA2-3		2+1	LOS ANGELES   CALIF.	?		09/26/34	09/26/34
8258	CA1	9	2	TACOMA   WASH.	Rhodes Bros		08/08/30	08/28/31
8258	CA2-3		2+1	FLUSHING,N.Y.   JACKSON HEIGHTS STA.			11/19/32	11/19/32

Table 7  
Pitney Bowes Oval Type CA

NO	TYPE	PMT	VALUE	TOWN	USER	REMARKS	EARLIEST	LATEST
8258	CA2-3		2+1	LONG ISLAND CITY   N.Y.	?		08/14/35	08/14/35
8258	CA2-3a		2+1	NEW YORK   N. Y.	WEBER AND HEILBRONER	SMALL TM,I HAVE PHO	01/20/37	04/11/37
8259	CA1	153	2	San Francisco	Hearst Publ Co.			
8259	CA1	221	2	San Francisco	Giannini, A. P.			
8259	CA1,2-3	96	2,2+1	SAN FRANCISCO   CALIF.	Sherman, Clay & Co.		06/08/32	02/04/33
8260	CA1	1695	2	New York	Sanitary Products			
8260	CA1	749	2	New York	Brown, Wheelock, Harris			
8260	CA1	750	2	New York	Brown, Wheelock, Harris		Probably	
8260	CA2-3		2+1	NEW YORK   N. Y.	AMERICAN WIRE FABRICS		06/28/34	11/24/35
8261	CA2,2-3		2,2+1	CLEVELAND   OHIO	Strong, Carlisle Co.		06/02/30	09/20/33
8261	CA2-3		2+1	CLEVELAND   OHIO	?		12/04/33	06/03/36
8262	CA1	15	2	Akron	Seiberling Rubber Co.			
8262	CA2-3		2+1	LONG ISLAND CITY   N.Y.	CITY OF NEW YORK		06/13/40	06/13/40
8263	CA2		2	TOLEDO   OHIO.	Airway Electric Applianc		07/07/31	07/07/31
8264	CA1	33	2	SEATTLE   WASH.	Seattle Gas Co.		02/01/34	02/01/35
8265	CA1	35	2	CLEVELAND   OHIO	FOREST CITY PAINT VARNIS		08/05/36	01/03/38
8265	CA2,2-3		2,2+1	CLEVELAND   OHIO	Glidden		01/16/31	03/27/33
8266	CA1	28	2	New Haven	Marlin Fire Arms Co.			
8266	CA2-3		2+1	NEW HAVEN   CONN.	ILLUS. CURRENT NEWS		12/17/32	08/07/33
8266	CA2-3		2+1	PITTSBURGH   PA.	?		01/18/35	01/18/35
8267	CA1,2-3	1	2,2+1	SAGINAW   MICH.	Morley Bros		05/04/31	05/03/33
8268	CA1	25	2	LOUISVILLE   KY.	American Medical Spirits		06/29/32	06/29/32
8268	CA2-3		2+1	CHICAGO   ILL.	GENERAL AMER. TRANS. CO.		06/29/36	06/29/36
8269	CA1,2-3	236	2,2+1	CHICAGO   ILL.	Public Service Co.		01/10/31	03/01/33
8269	CA2		2	PITTSBURGH   PA.	?		09/09/38	09/09/38
8270	CA1	67	2	Baltimore	Credit Service Inc.			
8271	CA1,2-3	109	2,2+1	BROOKLYN   N.Y.	PEERLESS TOWEL SUPPLY CO		12/02/31	07/14/32
8271	CA2-3		2+1	MARTINSBURG   W.VA.	INTERWOVEN STOCKING CO.		11/29/38	03/04/40
8271	CA2-3		2+1	NEW YORK   N.Y.	?		NO DATE	
8272	CA1,2-3	2	2,2+1	WATERBURY   CONN.	Chase Brass & Copper Co.		07/22/30	09/17/35
8273	CA1	4	2	PONTIAC   MICH.	MICH. BELL TELEPHONE CO.		09/17/41	09/17/41
8273	CA2		2	Chicago	Bank of Commerce			
8273	CA2		2	CHICAGO   ILL.	CRANE CO.		06/25/34	02/20/36
8274	CA1	11	2	LOS ANGELES   CALIF.	THE TIMES		03/04/35	09/14/36
8275	CA1,2-3	764	2,2+1	NEW YORK   N.Y.	Stein & Co., A.		05/06/30	01/14/33
8276	CA1	5	2	LYNCHBURG   VA.	Consolidated Shareholder		09/12/30	04/17/31
8277	CA2-3		2+1	Newark	Carrier Co.			
8278	CA1	1455	2	New York	Roth & Co., H. B.			
8278	CA1,2-3	491	2,2+1	NEW YORK   N.Y.	J. P. Morgan & Co.		10/31/31	07/21/32
8278	CA2-3		2+1	NEW YORK   N. Y.	J.H. THORP & CO.		12/12/34	03/05/35
8279	CA1	1028	2	NEW YORK   N.Y.	Box 324, City Hall Stati		07/05/32	07/05/32
8279	CA1	182	2	NEW YORK   N.Y.	American Surety Co.		05/07/30	06/16/30
8279	CA2-3		2+1	NEW YORK   N.Y.	L.F. ROTHSCHILD & CO.		11/16/32	11/16/32
8279	CA2-3		2+1	CLEVELAND   OHIO	CITY ICE AND FUEL CO.		09/30/36	12/15/37
8280	CA1,2-3	138	2,2+1	SAN FRANCISCO   CALIF.	Crown Zellerbach Paper C		09/12/30	01/16/33
8280	CA2		2	SUMMIT   N.J.	L. BAMBERGER & CO.		04/02/40	02/01/41
8281	CA1	333	2	Boston	United Fruit Co.			
8281	CA2-3		2+1	NEWTON   MASS.			02/18/36	02/18/36
8281	CA2-3		2+1	SALEM   MASS.			12/17/36	09/03/37
8282	CA1	47	2	NEW ORLEANS   LA.	Item-Tribune		04/01/31	04/01/31
8283	CA1 or 2		2	*	*	PER NEEDLES		
8284	CA1	1	2	Salisbury	Occy-Cristine			
8285	CA1,2-3	80	2,2+1	NEW YORK   N.Y.	Leggett & Co., F. H.		07/07/30	04/20/33
8286	CA1,2-3	248	2,2+1	BOSTON   MASS.	New England Coal Co.		08/19/32	06/30/33
8288	CA1,2-3	1446	2,2+1	NEW YORK   N. Y.	Springfield Tire Co.		09/08/32	03/28/35
8288	CA2		2	NEW YORK   N. Y.	FREDERICK LOESER & CO.		01/26/38	02/18/44
8289	CA2-3		2+1	ATLANTA   GA.	PO BOX 1733		04/06/34	03/11/35
8290	CA1	212	2	CAMBRIDGE   MASS.	Central Trust Co.		09/29/30	09/29/30
8291	CA1,2-3	87	2,2+1	NEW HAVEN   CONN.	Yale University Press		09/15/32	04/28/34
8292	CA1	428	2	CHICAGO   ILL.	Produce Reporter Co.		08/13/31	04/12/32
8293	CA1	14	2	Des Moines	Water Works			

Table 7  
Pitney Bowes Oval Type CA

NO	TYPE	PMT	VALUE	TOWN	USER	REMARKS	EARLIEST	LATEST
8294	CA1	5	2	Jackson	Building & Loan Assn			
8295	CA1	29	2	Memphis	Gerber			
8295?	CA1	1218	2	NEW YORK   N.Y.	UNDERWRITERS TRUST CO.		11/27/34	11/27/34
8296	CA2-3		2+1	CHICAGO   ILL.	WEIBOLDT STORES INC.		04/10/34	05/23/36
8297	CA1,2-3	1420	2,2+1	NEW YORK   N.Y.	CADILLAC MOTOR CAR CO.		03/09/32	06/09/33
8298	CA1	1614	2	New York	45 West 45th Street			
8298	CA1	22	2	NEW YORK   N.Y.	Metropolitan Life Ins Co		07/20/31	02/05/32
8298	CA1	282	2	New York	Canadian Pacific RR Co.			
8298	CA1	629	2	New York	Fidelity Trust Co.			
8298	CA2		2	NEW ORLEANS   LA.	?		09/27/35	09/27/35
8299	CA1	1487	2	NEW YORK   N.Y.	Novel Service		09/29/30	09/29/30
8299	CA1	581	2	New York	Great Northern Iron Ore			
8299	CA1,2-3	1119	2,2+1	NEW YORK   N.Y.	Wilcox & Gibbs Sewing Ma		09/22/32	09/22/32
8300	CA1	1471	2	NEW YORK   N.Y.	Celanese Corp of America		04/08/31	04/08/31
8300	CA2		2	JACKSONVILLE   FLA.	CITY OF JACKSONVILLE		07/19/33	07/19/33
8301	CA1	16	2	PORTLAND   OREG.	Gas & Coke Co.		09/24/30	09/24/30
8301	CA2-3		2+1	PORTLAND   OREG.	PACIFIC POWER & LIGHT		05/06/36	10/28/38
8302	CA1	155	2	Philadelphia	Fidelity Philadelphia Tr			
8302	CA1	295	2	Philadelphia	Saunders, W. B.			
8302	CA1,2-3	5	2,2+1	WILMINGTON   DEL.	Delaware Light & Power C		01/07/31	08/13/32
8302	CA2-3		2+1	PAWTUCKET   R.I.	PAWTUCKET GAS CO.		12/16/33	12/16/33
8303	CA1,2-3	765	2,2+1	CHICAGO   ILL.	Wiebolt Stores Co.		12/05/30	05/28/34
8303	CA2		2	Chicago	Wiebolt Stores Co.			
8304	CA2		2	*	*			*
8305	CA1	146	2	DETROIT   MICH.	Vapor Stove Co.		12/19/30	12/19/30
8305	CA2		2	BOSTON   MASS.	GENERAL ELECTRIC		10/23/43	10/23/43
8305	CA2-3		2+1	DETROIT   MICH.	S. S. Kresge		09/25/35	02/13/36
8306	CA1	244	2	Boston	154 Congress Street			
8306	CA1,2-3	325	2,2+1	BOSTON   MASS.	Mass. Indemnity Co.		05/02/32	02/03/36
8307	CA1	206	2	BOSTON   MASS.	70 Federal Street		11/22/30	04/21/32
8307	CA2-3		2+1	WALPOLE   MASS.	KENDALL MILLS		12/06/33	02/26/34
8308	CA1	15	2	Pittsburgh	The Credit Bureau			
8308	CA2		2	CLEVELAND   OHIO	OHIO BUREAU UNEMPL COMP		06/05/40	06/05/40
8308	CA2-3		2+1	PITTSBURGH,PA.   NORTHSIDE STA.	D.L. CLARK CO.		09/08/33	06/22/36
8309	CA1,2-3	103	2,2+1	CHICAGO   ILL.	Federal Life Ins Co.		08/22/30	03/24/33
8309	CA2-3		2+1	HOUSTON   TEXAS	FEDERAL LAND BANK		02/19/40	02/19/40
8310	CA1	254	2	PHILADELPHIA   PA.	Fidelity Philadelphia Tr		09/10/30	09/10/30
8311	CA1,2-3	1	2,2+1	WHEELING   W.VA.	Wheeling Steel Corp		06/21/32	01/20/35
8312	CA1,2-3	12	2,2+1	PHILADELPHIA   PA.	Federal Reserve Bank		09/09/31	03/28/39
8312	CA2		2	Philadelphia	Federal Reserve Bank			
8313	CA1	106	2	NEW YORK   N.Y.	Doherty & Co., H. L.		05/27/30	03/19/31
8313	CA1	1328	2	New York	Federated Water Service			
8313	CA1	1660	2	New York	Thorpe & Co., J. H.			
8313	CA2		2	NEW YORK   N. Y.	111 BROADWAY		08/17/35	08/17/35
8313	CA2-3		2+1	NEW YORK   N. Y.	?		12/08/32	12/08/32
8314	CA1,2-3	2	2,2+1	BINGHAMTON   N. Y.	Mutual Fabric Co.		03/01/33	03/01/33
8315	CA1,2-3	1572	2,2+1	NEW YORK   N.Y.	Shell Petroleum Co.		09/27/30	04/03/33
8316	CA1,2-3	17	2,2+1	WORCESTER   MASS.	Wickwire Sprencer Co.		08/26/30	04/06/33
8317	CA1,2-3	36	2,2+1	MILWAUKEE   WIS.	Marshall & Isley Bank		07/10/30	08/22/34
8318	CA1	581	2	New York	First Natl Bank			
8318	CA1,2-3	660	2,2+1	NEW YORK   N. Y.	Roessler Hasslacher		10/31/30	08/03/32
8319	CA2-3		2+1	DES MOINES   IOWA			06/09/33	06/09/33
8320	CA1	1448	2	NEW YORK   N.Y.	Gotham Loan Co.		10/15/30	10/15/30
8320	CA2-3		2+1	NEW YORK   N.Y.	ROSSVILLE COMM L ALCOHOL		02/02/34	01/09/36
8321	CA1	12	2	Chattanooga	Tennessee Stove Works			
8322	CA1	112	2	CHICAGO   ILL.	Bosch Co., Henry		09/15/30	01/23/31
8323	CA1	260	2	Philadelphia	Philadelphia Gas Works			
8323	CA2-3		2+1	READING   PA.	CARPENTER STEEL CO.		03/13/34	03/15/34
8323	CA2-3		2+1	PHILADELPHIA   PA.	LEEDS & NORTROP CO.		04/19/37	01/26/39
8324	CA1,2-3	50	2,2+1	COLUMBUS   OHIO	Colonial Mutual Life Ins		02/20/32	11/21/32
8324	CA2-3		2+1	TOLEDO   OHIO	TOLEDO SCALE CO.		11/22/35	03/03/37
8325	CA1	1462	2	New York	Banco Di Napoli Trust			
8325	CA2-3		2+1	NEW YORK   N.Y.	ACME FAST FREIGHT		02/16/34	10/30/34
8326	CA1	60	2	KANSAS CITY   MO.	Sears Roebuck		01/10/31	01/10/31
8326	CA2-3		2+1	FORT WORTH   TEXAS	TEXAS ELEC. SERVICE CO.		05/17/33	05/17/33

Table 7  
Pitney Bowes Oval Type CA

NO	TYPE	PMT	VALUE	TOWN	USER	REMARKS	EARLIEST	LATEST
8327	CA1	1328	2	New York	Federated Water Service			
8327	CA1	1830	2	New York	Atlantic Communications			
8327	CA1	5	2	White Plains	Hudson Valley Bank & Tru			
8328	CA1	20	2	NEW YORK   N.Y.	NEW YORK TIMES		10/24/34	05/05/36
8328	CA1	26	2	NEW ORLEANS   LA.	Times-Picayune		08/27/31	08/27/31
8329	CA1,2-3	221	2,2+1	BOSTON   MASS.	Johnson & Co., H. A.		06/26/30	10/05/33
8329	CA2-3		2+1	CLEVELAND   OHIO.	MEDUSA		04/14/36	04/14/36
8329	CA2-3		2+1	MUNCIE   IND.	BALL BROS.		08/29/40	02/03/41
8330	CA2		2	*	*			*
8330?	CA2-3		2+1	KNOXVILLE   TENN.	--- NATIONAL BANK		03/20/33	03/20/33
8331	CA1	816	2	Chicago	Wilsey & Co., R. E.			
8331	CA2-3		2+1	CHICAGO   ILL.	OTIS ELEVATOR CO.		05/18/33	05/07/37
8332	CA1	54	2	NEW YORK   N.Y.	McGraw-Hill Co.		06/30/30	04/16/31
8333	CA1	5	2	PITTSBURGH   PA.	Spear & Co.		12/20/30	04/09/31
8334	CA1	1486	2	New York	Gotham Loan Co.			
8334	CA2		2	PROSPECT PARK   PA.	BELL TELEPHONE OF PA		10/02/43	10/02/43
8335	CA1	1444	2	New York	30 Broad Street			
8335	CA2-3		2+1	NEW YORK   N.Y.	UNION CARBIDE		12/16/32	12/16/32
8336	CA1	1594	2	New York	Murphy Co., G. M. P.			
8336	CA1,2-3	315	2,2+1	NEW YORK   N.Y.	Best & Co., A.		04/11/32	06/09/33
8336	CA2-3		2+1	NEW YORK   N.Y.	SIMMONS-BOARDMAN PUBL.		06/07/35	08/06/37
8337	CA1,2-3	7	2,2+1	CHICAGO   ILLS.	Federal Reserve Bank		07/01/32	07/06/38
8337	CA2		2	Chicago	*		8/19/35	
8338	CA1,2-3	12	2,2+1	OMAHA   NEBR.	Globe Life Ins Co. (Wood		02/17/31	11/08/33
8338	CA2-3		2+1	CHICAGO   ILL.	?		12/02/37	12/02/37
8338	CA2-3		2+1	PITTSBURGH   PA.	SOMERS, FITLER & TODD CO		10/26/39	10/26/39
8339	CA1,2-3	97	2,2+1	KANSAS CITY   MO.	Prest-O-Lite Co.		04/02/31	08/24/32
8339	CA2		2	KANSAS CITY   MO.	Union Carbide Sales Co.		12/31/30	12/31/30
8340	CA1	112	2	Brooklyn	Lincoln Savings Bank			
8340	CA1	8	2	Jamaica	Bank of Manhattan			
8340	CA2-3		2+1	NEW YORK   N.Y.	VICK CHEMICAL CO.		10/30/33	10/30/33
8340	CA2-3		2+1	NEW YORK   N.Y.	CELANESE CORP. OF AMER.		11/28/34	02/06/35
8341	CA1	29	2	Hartford	Thomson & Co.			
8341	CA2-3		2+1	NEW YORK   N.Y.	BOX 424 CITY HALL STA.		12/07/35	12/07/35
8341	CA2-3		2+1	NEWARK   N. J.	N.J. REALTY CO.		10/07/41	10/07/41
8342	CA2		2	Chicago	Atlas Ins Co.			
8343	CA1	118	2	Brooklyn	City Departments			
8343	CA1	1366	2	NEW YORK   N.Y.	Barnsdall Corp		05/27/32	05/27/32
8343	CA1	293	2	New York	Indiana Pipe Line Co.			
8343	CA1	629	2	NEW YORK   N.Y.	?		03/31/30	03/31/30
8343	CA2-3		2+1	New York	Wiesen & Sons, Max			
8343	CA2-3		2+1	NEW YORK   N. Y.	METROPOLITAN DRESSES INC		11/10/32	11/10/32
8344	CA1	1	2	MAYFIELD   KY.	MERIT CLOTHING CO.		09/04/30	09/04/30
8344	CA2		2	BOSTON   MASS.	BOX 2137		10/14/37	10/14/37
8345	CA1	252	2	PHILADELPHIA   PA.	Philadelphia Natl Bank		05/31/30	03/31/31
8345	CA1	317	2	Philadelphia	Board of Education			
8345	CA1	86	2	PHILADELPHIA   PA.	S.L. ALLEN & CO.		04/20/32	04/20/32
8345	CA2-3		2+1	LEOMINSTER   MASS.	DuPont Viscolold		10/29/34	09/19/35
8345	CA2-3		2+1	SAINT PAUL   MINN.	?		08/21/41	08/21/41
8345	CA2-3		2+1	SAINT CLOUD   MINN.	NORTHERN STATES POWER		01/30/45	01/30/45
8346	CA1	15	2	Chicago	Commonwealth Edison Co.			
8346	CA1,2-3	4	2,2+1	MINNEAPOLIS   MINN.	Northwestern Natl Bank		09/17/30	08/16/34
8346	CA2-3		2+1	NEW ORLEANS   LA.	E.A. PIERCE & CO.		09/30/36	01/13/37
8347	CA1	51	2	Kansas City	Hills Bros			
8347	CA2		2	BALA-CYNWYD   PA.	BELL TELEPHONE OF PA		11/02/43	11/02/43
8348	CA1,2-3	487	2,2+1	NEW YORK   N. Y.	Publix Theaters Corp		01/30/31	10/20/32
8349	CA1	14	2	Portland	Huston Co., T. A.			
8349	CA1,2-3	197	2,2+1	BOSTON   MASS.	Hanfleig-Rogers		04/05/33	04/05/33
8350	CA1	1033	2	New York	50 Broadway			
8350	CA1	1422	2	New York	120 Broadway			
8350	CA1	1791	2	New York	Hall Agency, J. E.			
8350	CA2-3		2+1	NEW YORK   N.Y.	The News		09/20/32	09/20/32
8350	CA2-3		2+1	NEW YORK   N. Y.	80 BROAD ST.		03/26/34	03/26/34
8351	CA1,2-3	175	2,2+1	CHICAGO   ILL.	MacMillan & Co.		09/26/30	02/02/34
8352	CA1	88	2	DETROIT   MICH.	General Electric Co.		01/30/31	02/02/31
8353	CA1	664	2	CHICAGO   ILL.	The Process Corp		08/19/30	03/02/32

Table 7  
Pitney Bowes Oval Type CA

NO	TYPE	PMT	VALUE	TOWN	USER	REMARKS	EARLIEST	LATEST
8353	CA2		2	CHICAGO   ILL.	?		07/14/33	12/14/35
8353	CA4-1		2+2	?		PER H/S CAT		
8354	CA2-3		2+1	ALBANY   N.Y.	STATE OF N.Y.		11/01/38	03/12/40
8355	CA1	5	2	DURHAM   N. C.	American Tobacco Co.		06/13/31	06/13/31
8355	CA2-3		2+1	PITTSBURGH   PA.	FRICK-REID SUPPLY CORP.		10/23/33	10/17/35
8356	CA1	1456	2	NEW YORK   N.Y.	Canadian Bank of Commerc		10/07/30	05/04/31
8356	CA2-3		2+1	NEW YORK   N. Y.	COMMERCIAL NATIONAL BANK		11/09/35	03/03/36
8356	CA2-3		2+1	ATLANTA   GA.	IRVINDALE FARMS DAIRY		10/31/44	10/31/44
8357	CA1,2-3	28	2,2+1	SPRINGFIELD   MASS.	Tift Bros		08/14/30	02/23/33
8357	CA2		2	BOSTON,MASS   STATE HOUSE STA.	STATE OF MASS.		10/27/38	10/27/38
8357	CA2-3		2+1	BOSTON   MASS.	?		03/20/36	03/20/36
8358	CA1,2-3	4	2,2+1	MINNEAPOLIS   MINN.	Northwestern Natl Bank		10/29/30	06/09/33
8358	CA2-3		2+1	DULUTH   MINN.	MINNESOTA POWER & LIGHT		03/30/36	03/30/36
8359	CA1	5	2	Jersey City	Tiffany Electric Co.			
8359	CA1,2-3	22	2,2+1	LONG ISLAND CITY   N.Y.	Anchor Cap & Cl. . .		12/08/30	06/09/33
8359	CA2-3		2+1	NEW YORK   N.Y.	GRACE LINE		09/19/34	09/21/35
8360	CA1	1	2	AKRON   OHIO.	*		04/15/36	04/15/36
8360	CA2-3		2+1	NEW YORK   N. Y.	PARAMOUNT PUBLIX CORP.		12/30/32	12/30/32
8360	CA2-3		2+1	PITTSBURGH   PA.	?		05/20/40	05/20/40
8361	CA1,2-3	1465	2,2+1	NEW YORK   N.Y.	Lehman Bros		10/31/30	02/28/34
8361	CA2-3		2+1	New York	U. S. Steel Co.			
8361	CA2-3		2+1	LONG ISLAND CITY   N. Y.	I. MILLER & SONS		05/10/40	10/08/47
8362	CA1,2-3	6	2,2+1	CINCINNATI   OHIO	American Products Co.		10/16/30	01/31/34
8363	CA1,2-3	1	2,2+1	MENASHA   WIS.	Menasha Products Co.		11/10/31	05/08/33
8363	CA2		2	BELOIT   WIS.	Yates American		05/29/30	05/29/30
8363	CA2-3		2+1	NEWARK   N.Y.			04/26/35	04/26/35
8363	CA2-3		2+1	MILWAUKEE   WIS.	WISCONSIN PUBLIC SERVICE		03/19/34	03/19/34
8363	CA2-3		2+1	BALTIMORE   MD.	CANNON SHOE CO.		07/07/41	07/07/41
8364	CA1	14	2	New York	AT&T			
8364	CA1,2-3	64	2,2+1	NEW YORK   N. Y.	Gimbel Bros		06/02/30	07/25/33
8365	CA2		2	Rochester	Wellmore Jones & Co.			
8365	CA2		2	BUFFALO   N. Y.	J.N. ADAM & CO.		03/28/34	03/28/34
8366	CA2		2	LITTLE ROCK   ARK.	Bankers Trust Co.		04/18/32	04/28/32
8367	CA1	19	2	BOSTON   MASS.	Jordan Marsh Co.		02/01/32	02/01/32
8367	CA1,2-3	3	2,2+1	BOSTON   MASS.	S. S. Pierce Co.		06/02/32	04/05/33
8367	CA2-3		2+1	BOSTON   MASS.	STANDARD OIL OF N.Y.		10/03/33	05/07/34
8368	CA1	757	2	Chicago	Touk Bros Co.			
8368	CA1	787	2	CHICAGO   ILL.	Davis Inc., J.		08/22/31	08/22/31
8368	CA2-3		2+1	STERLING   ILL.	NATIONAL MFG. CO.		09/05/35	09/28/40
8369	CA1,2-3	1	2,2+1	KANNAPOLIS   N.C.	Cannon Mills Inc.		06/25/30	04/26/33
8369	CA2-3		2+1	RICHMOND   VA.	American Tobacco Co.		01/22/34	01/10/36
8370	CA1	217	2	BOSTON   MASS.	Batchelder, F. W.		03/31/32	04/14/32
8370	CA2-3		2+1	BOSTON   MASS.	LEVER BROTHERS		06/03/33	06/03/33
8371	CA1	2	2	Independence	Prarie Pipe Line Co.			
8371	CA2-3		2+1	SALT LAKE CITY   UTAH	ZION'S COOP MERCH INST		02/10/34	02/10/34
8372	CA1	90	2	San Francisco	Pierce & Co., E. A.			
8373	CA2-3		2+1	NEW YORK   N.Y.	CROWLEY PUBLISHING		11/02/33	04/14/38
8373	CA2-3		2+1	NEW YORK   N.Y.	GRUMIAUX NEWS & SUSCRIP		12/02/32	12/02/32
8374	CA1	49	2	Minneapolis	Barber Co., W. H.			
8374	CA2-3		2+1	CHICAGO   ILL.	CHARLES H. BESLY & CO.		04/11/34	04/11/34
8375	CA1	1934	2	NEW YORK   N.Y.	U. S. Steel Corp		03/27/32	03/27/32
8375	CA1	5	2	Newark	Kresge Department Stores			
8375	CA1	812	2	NEW YORK   N.Y.	N. Y. Trust Co.		02/14/31	02/14/31
8375	CA2-3		2+1	PITTSBURGH   PA.	Carnegie-Illinois Stee		06/21/34	05/19/36
8375	CA2-3		2+1	FAIRMONT   W.VA.	MONONGAHELA WEST PENN		09/14/38	09/14/38
8376	CA1,2-3	1	2,2+1	WEST BEND   WIS.	West Bend Aluminum Co.		05/22/31	05/26/33
8378	CA1	31	2	Baltimore	Equitable Trust Co.			
8379	CA1	8	2	Baltimore	State Departments			
8380	CA2		2	Houston	Cravens, Dargan			
8380	CA2		2	MINNEAPOLIS   MINN.	?		10/02/34	10/02/34
8381	CA1	59	2	Kansas City	Faeth Co., The			
8381	CA1	75	2	Kansas City	Franklin Lamb & C. . .			

Table 7  
Pitney Bowes Oval Type CA

NO	TYPE	PMT	VALUE	TOWN	USER	REMARKS	EARLIEST	LATEST
8382	CA1,2-3	18	2,2+1	SALT LAKE CITY   UTAH	Zion's Mercantile Instit		06/21/32	02/28/33
8383	CA1	1557	2	New York	Domestic Electric Co.			
8383	CA1,2-3	980	2,2+1	NEW YORK   N. Y.	Royal Typewriter Co.		01/05/31	09/02/32
8383	CA2-3		2+1	ALBANY   N. Y.	STANDARD OIL OF N.Y.		12/12/38	01/07/41
8384	CA1,2-3	15	2,2+1	PORTLAND   OREGON.	Olds, Wortman & King		10/03/30	08/10/33
8384	CA2-3		2+1	PORTLAND   OREG.	OLDS, WORTMAN & KING		02/23/35	07/17/34
8385	CA1	84	2	SAN FRANCISCO   CALIF.	Coffin-Reddington Co.		01/07/31	03/21/31
8386	CA1	38	2	SEATTLE   WASH.	Seattle Times		12/01/30	02/19/32
8387	CA2		2	Springfield	State Departments			
8388	CA1	1	2	McKEESPORT   PA.	Murphy Co., G. C.		08/13/30	08/13/30
8389	CA1	1	2	CAMBRIDGE   MD.	Phillips Sales Co.		09/25/31	07/05/32
8389	CA2-3		2+1	NEW ORLEANS   LA.	AMERICAN COTTON COOP ASN		09/30/33	09/30/33
8390	CA1	28	2	New Orleans	Gulf Refining Co.			
8391	CA1	11	2	Newark	R. C. A. Radiotron Co.			
8391	CA1,2-3	1665	2,2+1	NEW YORK   N.Y.	TiO Roofing Co.		03/17/33	03/17/33
8391	CA2-3		2+1	NEW YORK   N. Y.	NATIONAL SUGAR REFINING		02/17/34	02/17/34
8391	CA2-3		2+1	MILWAUKEE   WIS.	CUTLER-HAMMER		03/08/35	06/12/36
8391	CA2-3		2+1	MEDIA   PA.	BELL TELEPHONE OF PA.		01/01/44	01/01/44
8392	CA1,2-3	1	2,2+1	MANSFIELD   OHIO	Ohio BRASS Co.		07/14/30	06/26/39
8392	CA2-3		2+1	MANSFIELD   OHIO.	OHIO BRASS CO.	PERIOD AFTER OHIO	04/01/40	01/18/43
8393	CA1	127	2	Cincinnati	Crown Overall Mfg Co.			
8394	CA1,2-3	10	2,2+1	SALT LAKE CITY   UTAH.	Deseret Natl Bank		03/20/31	06/07/34
8394	CA2-3		2+1	BOSTON   MASS.	GILLETTE SAFETY RAZOR		05/08/39	10/09/46
8395	CA2		2	Chicago	Baskin			
8395	CA2-3		2+1	CHICAGO   ILL.	?		01/20/37	01/20/37
8396	CA1,2-3	13	2,2+1	BROOKLYN   N.Y.	Brooklyn Edison		06/20/32	12/30/32
8396	CA2		2	NEW YORK   N.Y.	Equitable Life Ins Co.		10/07/36	10/07/36
8397	CA2		2	SAN ANTONIO   TEXAS	S.A. EXPRESS/EVENING NEW		10/02/41	01/05/43
8397	CA2-3		2+1	NEW YORK   N. Y.	CITY OF NEW YORK		10/23/34	10/23/34
8398	CA1	24	2	Saint Louis	Comptrollers Office			
8398	CA1	854	2	CHICAGO   ILL.			04/29/35	10/05/35
8399	CA1	1050	2	NEW YORK   N.Y.	American Surety Co.		08/07/30	03/07/31
8399	CA1	228	2	NEW YORK   N.Y.	?		02/18/35	02/18/35
8399	CA1,2-3	182	2,2+1	NEW YORK   N.Y.	American Surety Co.		12/12/31	05/13/33
8400	CA1	43	2	Des Moines	Universal Credit Co.			
8400	CA2		2	MINNEAPOLIS   MINN.			12/21/35	12/21/35
8401	CA1	1577	2	NEW YORK   N.Y.	Brunswick Radio		11/20/30	11/20/30
8402	CA1	98	2	BUFFALO   N.Y.	Evening News		01/19/31	01/19/31
8402	CA2-3		2+1	BALTIMORE   MD.	CHEVROLET MOTOR DIV.		10/08/35	12/29/36
8402	CA2-3		2+1	ROCHESTER   N.Y.	NEISNER BROTHERS INC.		05/24/34	09/14/34
8403	CA1,2-3	6	2,2+1	SPOKANE   WASH.	Federal Land Bank		11/22/33	08/20/35
8405	CA1,2-3	111	2,2+1	BROOKLYN   N.Y.	Rockwood Co.		06/17/31	03/16/34
8405	CA2-3		2+1	NEW ROCHELLE   N. Y.	HOWARD R. WARE CORP.		07/11/35	04/11/40
8406	CA2		2	Richmond	Virginia Paper Co.			
8407	CA1	15	2	TULSA   OKLA.	First Natl Bank		03/14/31	03/14/32
8408	CA1	1	2	LAWRENCEBURG   IND.	Rossville Alcohol Co.		06/04/31	06/04/31
8408	CA2		2	LAWRENCEBURG   IND.	Rossville Alcohol Co.		10/09/30	02/23/31
8409	CA1	55	2	Seattle	City of Seattle			
8409	CA1	6	2	Tacoma	Rhodes Bros			
8409	CA1	64	2	Seattle	Western Dairy Products			
8410	CA1,2-3	53	2,2+1	HARTFORD   CONN.	SAGE-ALLEN & CO.		06/25/32	03/08/34
8411	CA2		2	Louisville	Universal Credit Co.			
8411	CA2-3		2+1	LOUISVILLE   KY.	?		06/23/36	06/23/36
8411	CA2-3		2+1	INDIANAPOLIS   IND.	?		08/18/33	08/18/33
8413	CA1,2-3	897	2,2+1	CHICAGO   ILL.	Carpenter & Co., G. B.		05/13/32	06/05/34
8413	CA2-3		2+1	CHICAGO   ILL.	BOYER		02/24/37	02/24/37
8414	CA2		2	NEW YORK   N.Y.	L. BAMBERGER & CO.		07/13/38	02/17/39
8415	CA2		2	LOUISVILLE   KY.	Credit Men's Bureau		03/10/31	03/10/31
8415	CA2		2	Louisville	Currier Journal			
8415	CA2,2-3		2,2+1	LOUISVILLE   KY.	Stratton & TersTEGGE		03/29/33	03/29/33
8416	CA1,2-3	85	2,2+1	WASHINGTON   D.C.	Griffith-Consumer		12/30/31	04/03/33
8417	CA1	3	2	KANSAS CITY   KANS.	Federal Reserve Life Ins		04/11/32	04/11/32
8417	CA2		2	NEW YORK   N. Y.	GENERAL ELECTRIC CO.		12/19/40	12/19/40
8418	CA1	29	2	Indianapolis	Christian Missionary			



Table 7  
Pitney Bowes Oval Type CA

NO	TYPE	PMT	VALUE	TOWN	USER	REMARKS	EARLIEST	LATEST
8418	CA2		2	Indianapolis	United Christian Mission			
8418	CA2-3		2+1	Wilmington	DuPont			
8418	CA2-3		2+1	LOUISVILLE   KY.	AXTON-FISHER TOBACCO CO.		08/09/33	08/09/33
8418	CA2-3		2+1	LOUISVILLE   KY.	STATE OF KENTUCKY		06/27/35	06/27/35
8419	CA1	266	2	Philadelphia	Integrity Mortgage Co.			
8419	CA4-1		2+1	WILMINGTON   DEL.	WILMINGTON TRUST CO.		03/31/36	03/31/36
8420	CA3,4-1	19	2,2+1	BOSTON   MASS.	Jordan Marsh Co.		02/24/32	12/01/38
8421	CA3	86	2	NEW YORK   N.Y.	United Electric Light &		05/06/31	05/06/31
8421	CA4-1		2+1	ASHLAND   KY.	BEN WILLIAMSON & CO.		06/21/33	02/05/35
8422	CA3	4	2	Phoenix	Telephone Co.			
8422	CA4-1		2+1	NEW YORK   N. Y.	CONSOLIDATED CIGAR CORP.		11/16/33	11/16/33
8423	CA3	67	2	MINNEAPOLIS   MINN.	F. H. PFUNDER INC.		04/07/31	04/07/31
8423	CA4		3	SAN FRANCISCO   CALIF.	ANGLO CALIF. NAT. BANK		07/23/45	07/23/45
8423	CA4-1		2+1	SAINT PAUL   MINN.	STATE OF MINNESOTA		03/20/36	03/20/36
8424	CA4		2	New Orleans	*			
8424	CA4		4½	NEW YORK   N.Y.	WESTINGHOUSE ELECTRIC			
8425	CA3	186	2	PHILADELPHIA   PA.	Pennsylvania Co.		07/31/30	05/12/32
8425	CA4		2	PHILADELPHIA   PA.	STATE OF PENNSYLVANIA		04/24/35	04/24/35
8425	CA4-1		2+1	READING   PA.	POMEROY'S INC.		08/15/33	08/03/34
8426	CA3,4-1	830	2,2+1	CHICAGO   ILL.	Mutual Life Ins Co.		03/16/32	03/04/33
8426	CA4		3	NEW YORK   N.Y.	420 LEXINGTON AVE.		06/25/40	06/05/45
8426	CA4		3	NEW YORK   N.Y.	ATCHESON TOPEKA SANTA FE		03/01/46	03/01/46
8426	CA4		3	NEW YORK   N. Y.	SOUTHERN PACIFIC CO.		12/21/46	03/11/47
8427	CA3	1	2	Goshen	Telephone Co.			
8428	CA3	4	2	PHOENIX   ARIZ.	MTN. STATES Telephone Co		02/28/31	02/28/31
8428	CA4		2	SPRINGFIELD   OHIO.	OHIO BELL TELEPHONE CO.		11/16/42	11/16/42
8429	CA3	134	2	SAN FRANCISCO   CALIF.	American Eagle Fire Ins		01/26/32	01/26/32
8429	CA3	29	2	San Francisco	Zellerbach Paper Co.			
8430	CA3,4-1	1811	2,2+1	NEW YORK   N.Y.	Eastman, Dillon		01/19/32	12/23/36
8431	CA3	1675	2	New York	Carman & Co.			
8431	CA4-1		2+1	NEW YORK   N.Y.	Mill Factors Corp.		05/07/36	05/24/37
8432	CA3,4-1	6	2,2+1	CHARLOTTE   N.C.	American Trust Co.		08/04/32	08/04/32
8432	CA4-1		2+1	INDIANAPOLIS   IND.	E. C. ATKINS & CO.		11/19/34	02/26/36
8433	CA3	261	2	PHILADELPHIA   PA.	Philadelphia Gas Works		03/12/31	03/12/31
8433	CA3	29	2	NEW YORK   N. Y.	?		NO DATE	
8433	CA4-1		2+1	NEW YORK   N. Y.	LOUIS R. KASTNER		01/11/34	01/11/34
8433	CA4-1		2+1	NEW YORK   N. Y.	BOX 1104 CITY HALL ANNEX		09/26/35	09/26/35
8434	CA3,4-1	10	2,2+1	PHILADELPHIA   PA.	Gimbel Bros		04/30/31	10/31/34
8434	CA4-1		2+1	PHILADELPHIA   PA.	BELL TELEPHONE		05/12/36	03/10/37
8435	CA3	1674	2	New York	Daniel Reeves			
8435	CA3	228	2	NEW YORK   N.Y.	N.Y. TELEPHONE CO.		11/21/35	11/21/35
8435	CA3,4-1	284	2,2+1	NEW YORK   N.Y.	Liggett & Myers		04/09/32	09/17/32
8435	CA4		1	CHICAGO, ILL.   SEC.562 P.L.&R.	?		NOTE E	
8436	CA3	159	2	SAN FRANCISCO   CALIF.	General Contract Purchas		03/03/31	03/03/31
8436	CA3	237	2	San Francisco	Federal Reserve Bank			
8436	CA4		2	PHILADELPHIA   PA.			03/30/36	03/30/36
8438	CA3,4-1	288	2,2+1	PHILADELPHIA   PA.	Evening Bulletin		09/30/32	01/02/33
8438	CA4		2	PHILADELPHIA   PA.	EVENING BULLETIN	ADL 1C PD REMOVED	01/23/34	01/23/34
8439	CA3	11	2	San Francisco	Schilling & Co., A.			
8439	CA3	160	2	SAN FRANCISCO   CALIF.	Natl Auto Club		08/30/30	08/30/30
8439	CA3,4-1	119	2,2+1	SAN FRANCISCO   CALIF.	Moore Dry Goods Co.		04/25/31	05/10/33
8439	CA4		3					
8440	CA3 or 4		2	*	*	PER NEEDELS		
8441	CA3	259	2	BOSTON   MASS.	69 Sumner Street		04/08/32	04/08/32
8441	CA4		2	CHICAGO   ILL.	CHICAGO,MILW,ST.PAUL RR		07/11/39	07/31/39
8442	CA3	169	2	SAN FRANCISCO   CALIF.	Morris Plan Bank		10/29/30	07/08/31
8443	CA3	92	2	Kansas City	*			
8443	CA4		3	NEW YORK   N.Y.	?		08/20/41	08/20/41

Table 7  
Pitney Bowes Oval Type CA

NO	TYPE	PMT	VALUE	TOWN	USER	REMARKS	EARLIEST	LATEST
8444	CA3,4-1	100	2,2+1	PITTSBURGH   PA.	General Electric Co.		02/03/33	02/03/33
8444	CA4		2	SAN FRANCISCO   CALIF.	CITY & COUNTY ASSESSOR		05/06/36	06/10/40
8444	CA4-1		2+1	SEATTLE   WASH.	CITY OF SEATTLE		03/29/45	03/29/45
8445	CA3 or 4		3			PER NEEDELS		
8445	CA3,4-1	41	2,2+1	BALTIMORE   MD.	Maryland Gas & Electric		03/31/32	03/31/33
8445	CA4-1		2+1	BALTIMORE   MD.	FIRST NATIONAL BANK		01/27/34	02/11/36
8446	CA3,4-1	240	2,2+1	BOSTON   MASS.	White Co., R. H.		02/20/31	06/03/33
8447	CA3	50	2	Seattle	Puget Sound S & L			
8447	CA3	54	2	Seattle	Seattle Hardware Co.			
8447	CA4		3	PROVIDENCE   R. I.	CHERRY & WEBB		02/12/35	02/12/35
8448	CA3	244	2	Boston	154 Congress Street			
8449	CA3,4-1	29	2,2+1	TOLEDO   OHIO	National Milling Co.		07/21/33	07/19/34
8450	CA3	29	2	NEW YORK   N.Y.	?		NO DATE	
8450	CA3	609	2	NEW YORK   N. Y.	Childs & Co.		11/22/30	02/27/32
8450	CA3 or 4		3			PER NEEDELS		
8450	CA4-1		2+1	NEW YORK   N. Y.	JAMES TALCOTT INC.		10/03/34	10/03/34
8451	CA3	1	2	Gardner	Central Oil & Gas Stove			
8451	CA3,4-1	245	2,2+1	BOSTON   MASS.	HARRIS FORBES TRUST CO.		07/03/31	11/01/32
8451	CA4		2	SUMMIT   N.J.	N.J. BELL TELEPHONE CO.		10/16/40	02/17/42
8452	CA3,4-1	1	2,2+1	SALEM   OREG.	State Departments		07/24/33	07/01/35
8452	CA4-1		2+1	BOISE   IDAHO	IDAHO POWER CO.		10/29/36	01/30/37
8453	CA3,4-1	136	2,2+1	DETROIT   MICH.	Continental Motors		07/29/32	11/17/33
8454	CA3	13	2	Lincoln	Natl Accident Ins Co.			
8454	CA3,4-1	59	2,2+1	RICHMOND   VA.	Miller & Rhodes		11/01/32	11/01/32
8455	CA3,4-1	1	2,2+1	ORANGE   N.J.	EDISON STORAGE BATTERY	BOX 543	11/29/30	02/12/36
8455	CA4		5	NEW YORK   N. Y.	METROPOLITAN LIFE?	LATE USE FOR OVAL	03/07/63	11/09/65
8455	CA4		3	NEW YORK   N. Y.	AMERICAN POWER & LIGHT		09/30/41	09/30/41
8455	CA4		3	NEW YORK   N. Y.	ATCHESON TOPEKA & SANTA		10/06/45	10/06/45
8455	CA4		3	NEW YORK   N.Y.	MARSH & McLENNAN		06/12/41	06/12/41
8455	CA4		3	NEW YORK   N.Y.	AMERICAN TOBACCO CO.		03/02/42	03/02/42
8455	CA4		3	NEW YORK   N.Y.	BLOOMINGDALE'S		10/05/43	10/05/43
8455	CA4		3	NEW YORK   N. Y.	SOUTHERN PACIFIC CO.		09/15/45	09/15/45
8455	CA4		3	YONKERS   N.Y.	45 S. BROADWAY		08/16/46	08/16/46
8456	CA3,4-1	2	2,2+1	KENOSHA   WIS.	Nash Motors Co.		02/09/32	04/16/37
8457	CA4		3	NEW YORK   N.Y.	AMERICAN POWER & LIGHT		12/31/40	12/31/40
8457	CA4		3	NEW YORK   N.Y.	CORPORATION TRUST CO.		06/29/44	09/29/44
8457	CA4		3	NEW YORK   N.Y.	ALLIED STORES CORP.		01/19/43	01/19/43
8457	CA4		3	NEW YORK   N.Y.	ATCHESON TOPEKA SANTA FE		07/31/43	07/31/43
8457	CA4		3	NEW YORK   N.Y.	SOUTHERN PACIFIC RR		09/23/43	09/23/43
8457	CA4		3	NEW YORK   N.Y.	CRUCIBLE STEEL CO.		MAY 44	
8457	CA4		3	NEW YORK   N.Y.	STANDARD COMM'L TOBACCO		05/28/45	05/28/45
8457	CA4		3	NEW YORK   N. Y.	SINCLAIR OIL CORP.		11/02/51	11/02/51
8457	CA4,4-1		2,2+1	ROCHESTER   N. Y.	Lawyers Publishing Co.		04/15/32	05/25/35
8458	CA3,4-1	98	2,2+1	PITTSBURGH   PA.	ALLEGHENY COUNTY		06/06/32	05/13/38
8459	CA3	1	2	New Britain	Stanley Works			
8459	CA3 or 4		7			PER NEEDELS		
8459	CA4-1		2+1	HARTFORD   CONN.	CONN. MUTUAL LIFE INS.		10/31/32	10/23/34
8460	CA4-1		2+1	New York	Grant Co., W. T.			
8460	CA4-1		2+1	DES MOINES   IOWA.	NW BELL TELEPHONE CO.		02/08/37	02/08/37
8461	CA4-1		2+1	OLYMPIA   WASH.	STATE OF WASHINGTON		05/15/33	06/10/37
8462	CA3	1	2	Frenchtown	Cooley, Elden E.			
8462	CA3	27	2	OMAHA   NEBR.	Kirkpatrick & Co., T.		12/30/31	12/30/31
8462	CA4-1		2+1	SIOUX CITY   IOWA.	DAVIDSON BROS. CO.		10/10/33	06/07/37
8463	CA3,4-1	84	2,2+1	NEW YORK   N.Y.	American Society for Thr		07/31/30	12/08/32
8463	CA4		3	NEW YORK   N.Y.	THE TEXAS CORP.		12/29/39	12/29/39
8463	CA4-1		2+1	NEW YORK   N. Y.	CHILDS CO.		04/25/34	04/25/34
8464	CA3 or 4		5			PER NEEDELS		
8464	CA3,4-1	1	2,2+1	Murphysboro	Telephone Co.			
8465	CA3	3	2	Boise	Telephone Co.			
8466	CA4		3	NEW YORK   N.Y.	MC GRAW HILL?		11/22/47	09/30/50
8466	CA4		3	NEW YORK   N.Y.	INTERCHEMICAL CORP.		10/23/40	11/08/46
8466	CA4		2	Tulsa	Southern Supply Co.			
8466	CA4		3	NEW YORK   N.Y.	ATCHESON TOPEKA SANTA FE		11/30/46	11/30/46

Table 7  
Pitney Bowes Oval Type CA

NO	TYPE	PMT	VALUE	TOWN	USER	REMARKS	EARLIEST	LATEST
8466	CA4		1½					
8467	CA3,4-1	856	2,2+1	CHICAGO   ILL.	208 South LaSalle Street		04/04/32	08/19/32
8468	CA3	49	2	DETROIT   MICH.	Kelsey-Hayes Wholesale C		05/27/32	05/27/32
8468	CA4-1		2+1	DETROIT   MICH.	UNIVERSAL CREDIT CO.		11/19/34	11/19/34
8469	CA4		2	SAINT PAUL   MINN.		ADL 1C PD REMOVED	10/24/33	01/16/34
8469	CA4-1		2+1	SAINT PAUL   MINN.	*		05/06/33	05/06/33
8469	CA4-1		2+1	MINNEAPOLIS   MINN.			07/24/35	07/24/35
8469	CA4-1		2+1	DULUTH   MINN.	?		09/25/34	09/25/34
8470	CA3	160	2	SAN FRANCISCO   CALIF.	Natl Auto Club		11/29/30	05/31/32
8470	CA3 or 4		3			PER NEEDELS		
8470	CA4-1		2+1	PORTLAND   OREG.	OLDS-WORTMAN & KING		11/26/35	11/26/35
8471	CA4		3	BLOOMINGTON   ILL.	MEADOWS DIVISON		03/09/42	12/19/44
8471	CA4-1		2+1	SYRACUSE   N.Y.	L.C. SMITH & CORONA		06/28/33	11/06/33
8472	CA3	1545	2	NEW YORK   N. Y.	Weber & Heilbroner		04/02/31	01/14/32
8472	CA4-1		2+1	NEW YORK   N.Y.	BARNSDALL CORP.		10/31/36	10/31/36
8472	CA4-1		2+1	NEW YORK   N.Y.	JAMES TALCOTT INC.		12/21/36	03/11/37
8473	CA3,4-1	437	2,2+1	NEW YORK   N.Y.	American Book Co.		08/01/30	09/28/34
8474	CA4		2	Louisville	Gulf Refining Co.			
8474	CA4-1		2+1	LOUISVILLE   KY.	STRATTON & TERSTEGGE		12/26/34	04/18/36
8475	CA3	19	2	PHILADELPHIA   PA.	Philadelphia Electric Co		04/02/31	02/27/32
8475	CA4-1		2+1	PHILADELPHIA   PA.	?		10/05/34	10/05/34
8476	CA3	5	2	El Paso	Telephone Co.			
8476	CA4		3	NEW YORK   N. Y.	ATCHESON TOPEKA SANTA FE		12/26/40	12/26/40
8476	CA4		3	NEW YORK   N.Y.	AMERICAN TOBACCO CO.		04/04/41	04/04/41
8476	CA4		3	NEW YORK   N.Y.	52 WALL ST.		12/16/43	02/15/46
8477	CA3	54	2	New York	McGraw-Hill Co.			
8477	CA3	6	2	NEW YORK   N.Y.	Natl City Bank		07/03/30	07/03/30
8477	CA4		2	NEW YORK   N.Y.	NEW YORK UNIVERSITY		07/30/35	07/30/35
8478	CA3,4-1	3	2,2+1	ATLANTA   GA.	Federal Reserve Bank		07/28/33	08/31/34
8478	CA4		2	ATLANTA   GA.	?		03/31/38	03/31/38
8479	CA3	1	2	Winona	McConnon & Co.			
8479	CA4		2	CHICAGO   ILL.	BENJAMIN ELEC. MFG. CO.		11/25/40	11/25/40
8479	CA4-1		2+1	New York	H. & H. Liquidators			
8479	CA4-1		2+1	NEW YORK   N. Y.	DAVEGA		07/07/33	07/07/33
8480	CA3	1120	2	New York	Southern Surety Co.			
8480	CA3	146	2	New York	N. Y. Central RR Co.			
8480	CA3,4-1	413	2,2+1	NEW YORK   N.Y.	Aetna Life Ins Co.		06/13/32	02/11/33
8480	CA4-1		2+1	NEW YORK   N.Y.	W.T. GRANT CO.		04/04/36	11/25/38
8481	CA3,4-1	56	2,2+1	LOS ANGELES   CALIF.	General Motors		07/11/34	10/01/36
8481	CA4		2	NEW YORK   N.Y.	TWO RECTOR ST.		07/14/43	07/14/43
8482	CA3,4-1	1673	2,2+1	NEW YORK   N.Y.	Mutual Benefit Life Ins		01/27/31	07/20/33
8482	CA4		3	NEW YORK   N.Y.	FRANKLIN SOCIETY		02/25/41	07/10/41
8482	CA4		3	NEW YORK   N.Y.	CRUCIBLE STEEL CO.		08/25/41	08/25/41
8483	CA3	24	2	PHILADELPHIA   PA.	Pennsylvania RR Co.		10/22/30	10/22/30
8483	CA4-1		2+1	CHESTER   PA.	SCOTT PAPER CO.		06/14/35	10/03/35
8484	CA3	96	2	Buffalo	Robertson Cataract Elecr			
8484	CA3 or 4		3			PER NEEDELS		
8484	CA4-1		2+1	ROCHESTER   N. Y.	STANDARD OIL OF N.Y.		12/17/35	12/17/35
8485	CA3	825	2	CHICAGO   ILL.	Hanson Scale Co.		02/26/31	02/26/31
8485	CA4		3	PITTSBURGH   PA.	NATIONAL ELEC. PROD. CO.		12/13/39	12/13/39
8485	CA4-1		2+1	CHICAGO   ILL.	GOES		08/26/35	08/26/35
8485	CA4-1		2+1	KANNAPOLIS   N. C.	CANNON MILLS		10/01/36	01/20/37
8485	CA4-1c		2+1	?		PER H/S CAT		
8487	CA3,4-1	2	2,2+1	MIDDLETOWN   OHIO.	American Rolling Mills		05/17/32	03/01/35
8488	CA3,4-1	1610	2,2+1	NEW YORK   N. Y.	City Departments		07/23/32	09/30/32
8488	CA4-1		2+1	NEW YORK   N.Y.	ROSE BROS.		01/22/35	03/27/36
8489	CA3,4-1	277	2,2+1	PHILADELPHIA   PA.	Disston & Sons, H.		08/25/30	03/05/36
8489	CA4		1½	NEW YORK   N.Y.	HARVARD BUSINESS REVIEW	NONPROFIT ORG.	NOTE H	
8489	CA4		3	YONKERS   N. Y.	CITY OF YONKERS		11/28/45	03/29/52
8490	CA3	34	2	Dayton	Master Electric			
8491	CA3 or 4		2			PER NEEDELS		
8492	CA3,4-1	236	2,2+1	LOS ANGELES   CALIF.	Richfield Oil Co.		02/24/31	01/10/33
8492	CA4		2	LOS ANGELES   CALIF.	Richfield Oil Co.		01/05/31	01/05/31
8492	CA4		3	CHICAGO   ILL.	BOYER LABORATORY		08/27/43	02/13/45

Table 7  
Pitney Bowes Oval Type CA

NO	TYPE	PMT	VALUE	TOWN	USER	REMARKS	EARLIEST	LATEST
8493	CA3	258	2	PHILADELPHIA   PA.	Universal Dental Co.		11/20/30	11/20/30
8494	CA3	4	2	SCRANTON   PA.	Scranton Lace Co.		10/08/30	10/08/30
8494	CA4		2	PHILADELPHIA   PA.	1401 ARCH ST.		04/30/34	10/19/39
8494	CA4-1		2+1	Philadelphia	Harper & Turner			
8495	CA4		2	AKRON   OHIO	General Motors		10/15/30	03/20/31
8496	CA3,4-1	27	2,2+1	INDIANAPOLIS   IND.	American Legion		02/25/32	02/12/34
8496	CA4-1		2+1	AUBURN   IND.			06/02/38	06/02/38
8497	CA3,4-1	2	2,2+1	NEWTON   IOWA	Automatic Electric Wash		04/27/31	10/11/32
8498	CA3,4-1	28	2,2+1	MINNEAPOLIS   MINN.	McKESSON MINNEAPOLIS		07/05/32	12/20/33
8498	CA4		3	PHILADELPHIA   PA.	UNITED CHARITIES		03/25/40	03/25/40
8498	CA4		3	CHICAGO   ILL.	BUTLER PAPER		11/02/44	03/08/46
8499	CA3 or 4		1½			PER NEEDELS		
8499	CA3,4-1	3	2,2+1	CLEVELAND   OHIO	May Co.		11/17/33	11/03/34
8499	CA4		3	NEW YORK   N.Y.	METROPOLITAN LIFE INS.		09/23/42	09/10/45
8499	CA4		3	NEW YORK   N.Y.	GREAT NORTHERN R.R		12/08/45	12/08/45
8499	CA4		3	YONKERS   N. Y.	CITY OF YONKERS		01/16/46	04/23/48
8499	CA4		3	NEW YORK   N. Y.	GREAT NORTHERN R.R.		06/20/50	04/02/51
8499	CA4		3	NEW YORK   N.Y.	Chase Natl Bank		07/14/37	05/14/42
8499	CA4		3	NEW YORK   N.Y.	CITIES SERVICE CO.		09/16/49	09/16/49
8500	CA3,4-1	123	2,2+1	BUFFALO   N.Y.	Adam & Co., J. N.		12/08/34	12/08/34
8500	CA4-1		2+1	BUFFALO   N.Y.	DU PONT		05/18/37	06/10/38
8501	CA4,4-1		2,2+1	ROCHESTER   N.Y.	Eastman Kodak Co.		09/12/30	05/05/33
8502	CA1	27	1	INDIANAPOLIS   IND.	American Legion	SEC.435½ P.L.&R.	NOTE C	
8502	CA1	93	1	CHICAGO   ILL.	NAT'L USED CAR MARKET	SEC.435½ P.L.&R.	NOTE C	
8502	CA2		1	CHICAGO   ILL.		SEC.435½ P.L.&R.	NOTE C	
8503	CA2		1	*	*			*
8504	CA2		1	CHARLOTTE   N.C.		SEC.435½ P.L.&R.	NOTE C	*
8506	CA1	55	1	NEW YORK   N. Y.	Funk & Wagnalls	SEC.435½ P.L.&R.	NOTE C	
8507	CA1	258	1	PHILADELPHIA   PA.	Universal Dental Co.	SEC.435½ P.L.&R.	NOTE C	
8507	CA1	3	1	Bethlehem	Bethlehem Textile Co.			
8507	CA2		1	PHILADELPHIA   PA.	CURTIS PUBLISHING CO.	SLOGAN	NOTE E	
8507	CA2		1	PHILADELPHIA,PA.   SEC.562 P.L.&R.	SEARS ROEBUCK		NOTE E	
8508	CA2		1	BOSTON   MASS.	LEVER BROS. CO.	SEC.435½ P.L.&R.	NOTE C	*
8509	CA1	13	1	Fort Worth	Paul Viteck			
8509	CA1	437	1	BOSTON   MASS.	VARIOUS	SEC.562 P.L.&R.	NOTE D	
8510	CA1	1555	1	NEW YORK   N.Y.	Martindale's			
8510	CA1	55	1	NEW YORK   N.Y.	Funk & Wagnalls	SEC.435½ P.L.&R.	1931	
8510	CA1	842	1	New York	Grand Union Co.			
8510	CA1	99	1	New York	General Motors			
8510	CA2		1	NEW YORK   N.Y.	VARIOUS	SEC.562 P.L.&R.	1944	
8511	CA3	15	1½	NEW YORK   N.Y.	AMERICAN SUPERPOWER CORP			
8511	CA3	428	1½	NEW YORK   N.Y.	THOMAS PUBLISHING CO.			
8511	CA3	77	1½	Newark	Motor Improvements			
8511	CA3	84	1½	NEW YORK   N. Y.	STRAUS BULIDING			
8512	CA1 or 2		1	*	*	PER NEEDELS		
8513	CA3	10	1½	READING   PA.	?			
8513	CA4		1½	Bethlehem	Bethlehem Textile Co.			
8513	CA4		1½	OKLAHOMA   OKLA.	NATIONAL AID LIFE ASSN.	TOWN ERROR	1930	
8514	CA4		1½	Rochester	Sibley, Lindsay & Carr			
8515	CA4		1½	AKRON   OHIO	GOODYEAR			*
8515	CA4		1½	CLEVELAND   OHIO	HARSHAW CHEMICAL CO.			
8515	CA4		1½	CHICAGO   ILL.	?			
8516	CA3	1	1½	New Brunswick	Interwoven Stocking Co.			
8516	CA3	123	1½	New York	Crowley Publications			
8516	CA3	1328	1½	New York	Federated Water Service			
8516	CA3	1761	1½	New York	Dictaphone Sales			
8516	CA3	2110	1½	NEW YORK   N.Y.	Gibbons & Co., G. B.		1933	1934
8516	CA3	22	1½	Long Island City	*			
8516	CA3	222	1½	NEW YORK   N.Y.	American Dental Assn			
8516	CA3	249	1½	New York	Finchley Inc.			
8516	CA3	395	1½	New York	Gimbel Bros			
8516	CA3	43	1½	Newark	Driver-Harris Co.			
8516	CA3	430	1½	New York	International Motor Co.			
8516	CA3	547	1½	New York	F. W. Dodge Corp			

Table 7  
Pitney Bowes Oval Type CA

NO	TYPE	PMT	VALUE	TOWN	USER	REMARKS	EARLIEST	LATEST
8516	CA3	812	1½	New York	N. Y. Trust Co.			
8516	CA3	897	1½	New York	Hemphill, Noyes & Co.			
8516	CA4		1½	NEW YORK   N.Y.	RITTERBUSH & CO. INC.			
8517	CA3	1	1½	UTICA   N.Y.	Commercial Traveling Men			
8517	CA3	210	1½	LOS ANGELES   CALIF.	Hollywood Marvel Product			
8517	CA4		1½	NEW YORK   N.Y.	GOOD HOUSEKEEPING	SEC.34.66 P.L.&R.	NOTE G	
8517	CA4		1½	WASHINGTON   D.C.	HIGHWAY HIGHLIGHTS		NOTE F	
8518	CA3	144	1½	Boston	Gulf Refining Co.			
8518	CA3	325	1½	BOSTON   MASS.	MASS. INDEMNITY INS. CO.			
8518	CA4		1½	PITTSBURGH   PA.			11/29/45	11/29/45
8519	CA3	1	1½	Staten Island	Staten Island Edison Co.			
8519	CA3	21	1½	New York	Cunard Steamship Line			
8519	CA3	334	1½	NEW YORK   N.Y.	LAWYERS MORTGAGE CO.			
8520	CA3	1	1	GARDNER   MASS.	Bello Corp, The	P-1 PARTIALLY REMOVED	NOTE C	
8520	CA3	1	1	Gardner	Central Oil & Gas Stove			
8520	CA3	434	1	BOSTON   MASS.	?	SEC.562 P.L.&R.	NOTE D	
8520	CA3	911	1	NEW YORK   N.Y.	?		NOTE D	
8520	CA4		1	NEW YORK,N.Y.   SEC.562 P.L.&R.	AMER COUNCIL EDUCATION		NOTE E	
8521	CA4		3	WASHINGTON   D.C.	DISTRICT OF COLUMBIA		03/30/45	12/23/46
8521	CA4		3	WASHINGTON   D.C.	KIPLINGER WASHINGTON AGY		01/15/48	05/27/50
8522	CA3	4	1½	Chicago	Marshall Field Co.			
8522	CA4		1½	CHICAGO   ILL.	PURE OIL CO.			
8523	CA3	25	1½	Boston	Edison Illuminating Co.			
8523	CA3	26	1½	BOSTON   MASS.	PO BOX 2317			
8523	CA3	42	1½	BOSTON   MASS.	AMERICAN MUTUAL LIA. INS			
8523	CA3	50	1½	Boston	State Street Trust Co.			
8524	CA3	19	1½	Newark	Loyalty Group			
8524	CA4-1		2+1	ATLANTA   GA.	BECK & GREGG HARDWARE CO		03/19/34	03/19/34
8525	CA3	16	1½	PITTSBURGH   PA.	Mellon Natl Bank			
8525	CA3	3	1½	WHEELING   W.VA.	?			
8525	CA4		1½	PITTSBURGH   PA.	MEEHANITE METAL CORP.			
8526	CA4		1½	CLEVELAND   OHIO	Harshaw Chemical Co.			
8526	CA4		1½	BOSTON   MASS.	BARRON'S			
8528	CA4		1	CHICAGO   ILL.	VARIOUS	SEC.562 P.L.&R.	1937	*
8529	CA3	3	1	WILLIAMSPORT   PA.	DARLING VALVE & MFG. CO.	SEC.435½ P.L.&R.	NOTE C	*
8529	CA3	55	1	NEW YORK   N.Y.	FUNK & WAGNALLS	SEC.562 P.L.&R.	NOTE D	
8529	CA4		1	PHILADELPHIA   PA.	YALE & TOWNE MFG. CO.	SEC.562 P.L.&R.	NOTE E	
8530	CA3	2	1	North Tonowand	Creo-Dipt Co.			
8530	CA4		1	SAN FRANCISCO   CALIF.	NEEDLECRAFT DEPT.		NOTE E	
8531	CA3	1	1	MILTON   PA.	Shimer & Sons, S.	SEC.435½ P.L.&R.	NOTE C	
8531	CA4		1	WATERBURY   CONN.	?	SEC.562 P.L.&R.	NOTE E	
8531	CA4		1	PHILADELPHIA   PA.	?	SEC.562 P.L.&R.	NOTE E	
8532	CA3	30	2	Baltimore	General Motors			
8532	CA3,4-1	226	2,2+1	CHICAGO   ILL.	Midland Utilities Co.		04/07/34	04/13/36
8533	CA3	877	2	CHICAGO   ILL.	Pure Oil Co.		12/04/31	12/04/31
8533	CA4		2	CHICAGO   ILL.	Pure Oil Co.		09/17/31	09/17/31
8533	CA4-1		2+1	CHICAGO   ILL.	GRIGSBY-GRUNOW CO.		03/10/33	05/05/34
8534	CA3	296	2	Philadelphia	Pennsylvania Manufacture			
8534	CA4-1		2+1	PHILADELPHIA   PA.	PHILADELPHIA GAS WORKS		09/28/31	09/28/32
8534	CA4-1		2+1	READING   PA.	---RT ENGINEERING CORP.		01/26/37	01/26/37
8535	CA4-1		2+1	CLEVELAND   OHIO.	?		05/01/34	05/01/34
8536	CA3	1366	2	New York	Barnsdall Corp			
8536	CA3 or 4		3			PER NEEDLES		
8536	CA3,4-1	170	2,2+1	SAN FRANCISCO   CALIF.	Hartford Accident Ins Co		12/11/30	07/15/32
8536	CA4		2	SAN FRANCISCO   CALIF.	E. A. PIERCE & CO.		07/21/33	07/21/33
8537	CA3,4-1	217	2,2+1	CLEVELAND   OHIO	Cliffs Iron Co.		02/03/31	02/08/34
8537	CA4		2	CLEVELAND   OHIO	CLEVELAND ASSOC CREDIT		07/22/36	01/04/37
8538	CA3	4	2	Erie	Metric Metal Works			
8539	CA3	14	2	Tulsa	Halliburton Abbott Co.			
8539	CA3	261	2	New York	Commercial Credit Corp			
8540	CA3	1	2	SUFFOLK   VA.	Planters Nut Co.		08/06/31	08/06/31

Table 7  
Pitney Bowes Oval Type CA

NO	TYPE	PMT	VALUE	TOWN	USER	REMARKS	EARLIEST	LATEST
8540	CA3	906	2	NEW YORK   N. Y.	DAVIS EMERGENCY EQUIP		11/13/39	01/03/41
8541	CA3 or 4		2	*	*	PER NEEDELS		
8542	CA3	4	2	Roanoke	Double Envelope Co.			
8542	CA4-1		2+1	RICHMOND   VA.	?		01/24/36	01/24/36
8543	CA3	175	2	SAN FRANCISCO   CALIF.	Western Union Telegraph		12/30/30	02/21/31
8543	CA3 or 4		3			PER NEEDELS		
8544	CA4-1		2+1	NEW ORLEANS   LA.	*		04/13/33	04/13/33
8545	CA3,4-1	364	2,2+1	NEW YORK   N. Y.	State Ins Fund		02/05/31	07/10/34
8545	CA4-1		2+1	NEW HAVEN   CONN.	WINCHESTER ARMS CO.		03/08/35	02/24/37
8546	CA3,4-1	21	2,2+1	BIRMINGHAM   ALA.	Protective Life Ins Co.		08/06/30	12/31/34
8546	CA4-1		2+1	MONTGOMERY   ALA.	ALABAMA POWER CO.		07/29/35	11/06/36
8547	CA3	22	2	NEW YORK,N.Y.   MADISON SQUARE STA.	Metropolitan Life Ins Co		12/17/30	03/30/32
8547	CA3	22	3	NEW YORK,N.Y.   MADISON SQUARE STA.	Metropolitan Life Ins Co	2 CHG TO 3 SAME USE	02/24/33	02/24/33
8547	CA4-1		2+1	Monroe	Orange & R'land Elec			
8548	CA3,4-1	1	2,2+1	TONAWANDA   N.Y.	Remington Rand		07/06/32	04/07/34
8548	CA4		3	BUFFALO   N.Y.	CLING-SURFACE CO.		03/12/45	03/12/45
8548	CA4		3	TULSA   OKLA.	STANDOLIND OIL & GAS		03/25/40	04/28/41
8548	CA4-1		2+1	TULSA   OKLA.	BOX 731		01/12/37	01/12/37
8549	CA3	64	2	Washington	Goldenberg's			
8550	CA3,4-1	115	2,2+1	CLEVELAND   OHIO	General Electric Co.		08/25/32	03/01/33
8550	CA4		2	AKRON   OHIO.	General Tire & Rubber Co		10/01/30	06/23/31
8551	CA3	1495	2	New York	Jack Liss Inter-Size Dre			
8551	CA3	2	2	Brooklyn	Telephone Co.			
8551	CA4-1		2+1	BROOKLYN   N. Y.	N.Y. TELEPHONE CO.		08/16/33	06/29/34
8552	CA3	30	2	Baltimore	General Motors			
8553	CA3	41	2	OMAHA   NEBR.	Universal Credit Co.		09/15/31	09/15/31
8553	CA4-1		2+1	MARTINSBURG   W.VA.	Interwoven Stockings		10/25/35	01/05/38
8553	CA4-1		2+1	CHICAGO   ILL.	HIBBARD, SPENCER & BARTL		07/18/33	07/18/33
8554	CA3	125	2	Saint Louis	Sayman Products Co., J.			
8555	CA3	21	1	NEW YORK   N.Y.	Cunard SS Co.	SEC.562 P.L.&R.	NOTE D	
8556	CA3	6	1	MEMPHIS   TENN.	*	SEC.562P.L.&R.	NOTE D	*
8557	CA3	33	1	Cincinnati	Methodist Book Concern			
8558	CA3	1342	1	NEW YORK   N.Y.	Bradstreet's	SEC.435½ P.L.&R.	NOTE C	
8558	CA3	314	1	New York	Baumann, Ludwig			
8558	CA3	432	1	BOSTON   MASS.	ASSOC. INSURANCE AGENTS	SEC.562 P.L.&R.	NOTE D	
8558	CA3	490	1	NEW YORK   N.Y.	FREEMAN & COMPANY	SEC.562 P.L.&R.	1933	1934
8558	CA3	55	1	NEW YORK   N. Y.	Funk & Wagnalls	SEC.435½ P.L.&R.	NOTE C	
8558	CA4		1	NEW YORK   N. Y.	VARIOUS	SEC.562 P.L.&R.	NOTE E	
8558	CA4		1	Little Silver	Lovett's Nursery			
8559	CA3 or 4		1	*	*	PER NEEDELS		
8560	CA4		1	NEW YORK   N.Y.	VARIOUS	SEC.562 P.L.&R.	1937	*
8561	CA3	11	1	BLOOMFIELD   N.J.	?	SEC.562 P.L.&R.	NOTE D	
8561	CA3	280	1	NEW YORK   N. Y.	McKay Publ Co., Wm. H.	SEC.435½ P.L.&R.	NOTE C	
8561	CA3	396	1	BOSTON   MASS.	WESTINGHOUSE ELECTRIC	SEC.562 P.L.&R.	NOTE D	
8561	CA3	490	1	NEW YORK   N.Y.	Freeman & Co.	SEC.435½ P.L.&R.	NOTE C	
8561	CA3	55	1	NEW YORK   N.Y.	Funk & Wagnalls	SEC.562 P.L.&R.	NOTE D	
8561	CA3	83	1	New York	Western Union Telegraph			
8561	CA4		1	CHICAGO, ILL.   SEC.562 P.L.&R.	STERLING/GUARANTEE RESER	SEC.562 P.L.&R.	NOTE E	
8561	CA4		1	PHILADELPHIA   PA.	Philadelphia Record	SEC.562 P.L.&R.	NOTE E	
8561	CA4		1	BOSTON, MASS.   SEC.562 P.L.&R.	MASS. REPUBLICAN COMM.		NOTE E	
8562	CA4		1	Rochester	Bourjois, Inc.			
8563	CA3	1	1	WICKLIFFE   OHIO	Cleveland Electric Tramr	SEC.435½ P.L.&R.	NOTE C	
8563	CA4		1	NEW YORK   N. Y.	JOHN WILEY SONS	SEC.562 P.L.&R.	NOTE E	
8563	CA4		1	NEWARK   N.J.	COLVER,ROBINSON & CO.	SEC. 562 CENTER TM	05/19/39	05/19/39
8564	CA3 or 4		1			PER NEEDELS		
8565	CA3	1973	1	NEW YORK   N.Y.	?	SEC.435½ P.L.&R.	NOTE C	
8565	CA3	2167	1	NEW YORK   N.Y.	PELL, PEAKE & CO.	SEC.562 P.L.&R.	NOTE D	
8565	CA3	222	1	New York	American Express Co.			
8565	CA3	314	1	New York	Baumann, Ludwig			

Table 7  
Pitney Bowes Oval Type CA

NO	TYPE	PMT	VALUE	TOWN	USER	REMARKS	EARLIEST	LATEST
8565	CA3	518	1	New York	London Guaranty & Assura			
8565	CA3	55	1	NEW YORK   N.Y.	FUNK & WAGNALLS	SEC.435½ P.L.&R.	NOTE C	
8566	CA3	1342	1	New York	Bradstreet's			
8566	CA3	222	1	New York	American Express Co.			
8566	CA3	547	1	New York	F. W. Dodge Corp			
8566	CA3	55	1	NEW YORK   N.Y.	Funk & Wagnalls	SEC.435½, 562	NOTE C,D	
8566	CA3	911	1	NEW YORK   N.Y.	PATTERN DEPT.		NOTE D	
8566	CA4		1	NEW YORK   N. Y.		SEC.562P.L.&R.	NOTE E	
8567	CA3	280	1	NEW YORK   N.Y.	WM. H. McKAY	SEC.562 P.L.&R.	NOTE D	
8567	CA4		1	NEW YORK   N. Y.	MEDICONE CO.		NOTE E	
8568	CA4		1	ROYAL OAK   MICH.	REV. CHAS. E. COUGHLIN	SEC. 435½, 562	NOTE C,D	
8568	CA4		1	DETROIT   MICH.	?	SEC.562 P.L.&R.	NOTE D	
8569	CA3	1	1	LAWRENCEVILLE   IND.	ROSSVILLE COMM'L ALCOHOL	SEC.562 P.L.&R.	NOTE D	
8569	CA4		1	Cincinnati	906-10 Sycamore Street			
8570	CA4		1	NEW YORK   N. Y.	VARIOUS	SEC.562 P.L.&R.	12/22/44	
8571	CA3	165	1	SAINT LOUIS   MO.	VARIOUS (MEDICAL)		1935	
8571	CA4		1	CHICAGO, ILL.   SEC.562 P.L.&R.	VARIOUS		NOTE E	
8572	CA3	12	1	Lockland	Carey Roofing Co., P.			
8573	CA4		1	LOS ANGELES   CALIF.	J.J. SUGARMAN CO.		JUN 37	
8575	CA3 or 4		1½			PER NEEDELS		
8575	CA4		9	DALLAS, TEX.   STA.K			1/23/1933	
8576	CA3	1	3	LODI   N. J.	UNITED PIECE DYE WORKS		07/25/35	05/14/36
8576	CA4		3	NEW YORK   N. Y.	AT&T		07/14/33	07/14/33
8577	CA3	165	1	NEW YORK   N. Y.	?	SEC.435½ P.L.&R.	NOTE C	
8577	CA3	1912	1	New York	N. Y. Auto Club			
8578	CA4		1	YOUNGSTOWN   OHIO	TICE-TINSLEY STEEL CO.	SEC. 562 P.L.&R.	NOTE E	
8580	CA3 or 4		9			PER NEEDELS		
8581	CA3 or 4		9?					
8581	CA4-1		4+2	ATLANTA   GA.			09/22/36	
8582	CA3 or 4		1½			PER NEEDELS		
8582	CA4		3	KANSAS CITY   MO.			09/20/39	09/20/39
8582	CA4		3	MINNEAPOLIS   MINN.	JANNEY, SEMPLE, HILL & CO		08/25/33	10/29/36
8583	CA4		9	SAINT PAUL   MINN.			03/21/34	05/13/35
8584	CA4		3	HARRISBURG   PA.	State Relief Board		01/30/36	03/15/40
8584	CA4		3	PHILADELPHIA   PA.	FIDELITY MUTUL LIFE INS.		05/15/33	01/22/34
8585	CA3 or 4		3			PER NEEDELS		
8585	CA3 or 4		5			PER NEEDELS		
8586	CA4-1		4+2	PHILADELPHIA   PA.	?		10/01/35	10/01/35
8587	CA4		3	CLEVELAND   OHIO	Bingham Co., Wm.		08/12/33	07/03/37
8588	CA3	1	3	AUBURN   N.Y.	Dunn & McCarthy		04/10/33	06/01/33
8588	CA3	1	3	ITHACA   N.Y.	Associated Gas & Elect		06/25/34	08/30/35
8588	CA4		3	NEW YORK   N. Y.	BEST & CO.		11/20/37	04/15/39
8588	CA4		3	NEW YORK   N. Y.	METROPOLITAN LIFE INS.		03/20/40	01/14/42
8588	CA4		5	PLEASANTVILLE   N.Y.	READERS DIGEST?		11/04/48	11/04/48
8589	CA3	2082	3	NEW YORK   N.Y.	OLIVER BROS. INC.		08/05/35	08/05/35
8589	CA4		3	NEW YORK   N.Y.	BARNSDALL OIL CO.		07/31/39	07/31/39
8589	CA4		3	NEW YORK   N. Y.	METROPOLITAN LIFE INS.		12/10/37	03/14/38
8589	CA4		3	NEW YORK   N.Y.	ATCHESON TOPEKA SANTA FE		02/15/39	02/15/39
8590	CA4-1		4+2			PER H/S CAT		
8591	CA3 or 4		3			PER NEEDELS		
8592	CA3	613	3	NEW YORK   N.Y.	H.L. GREEN CO.		08/25/33	06/08/38
8592	CA4		3	NEW YORK   N.Y.	L.F. ROTHSCHILD & CO.		03/14/45	02/25/54
8592	CA4		3	NEW YORK   N.Y.	SPERRY CORP.		11/20/39	11/20/39
8592	CA4		3	NEW YORK   N. Y.	NEW YORK CENTRAL RR		02/28/39	02/28/39
8592	CA4		3	NEW YORK   N. Y.	RADIO CORP. OF AMERICA		01/15/40	01/15/40
8592	CA4		3	NEW YORK   N.Y.	PO BOX324 CHURCH ST STA		06/11/41	04/24/44
8593	CA4-1		4+2			PER H/S CAT		
8594	CA3	80	3	NEW YORK   N.Y.	FRANCIS H. LEGGETT & CO.		09/21/33	03/25/38
8594	CA4		3	NEW YORK   N.Y.	METHODIST PUBLISHING		10/15/41	10/15/41
8594	CA4		3	NEW YORK   N.Y.	?		07/19/44	09/28/45
8595	CA3	35	3	CLEVELAND   OHIO.	GLIDDEN		08/31/33	06/30/38
8596	CA4		1½	CHICAGO   ILL.	MEILICKE SYSTEMS INC.			
8597	CA4		1½	SAN JOSE   CALIF.	?			
8597	CA4		1½	CINCINNATI   OHIO	--- SERVICE			

Table 7  
Pitney Bowes Oval Type CA

NO	TYPE	PMT	VALUE	TOWN	USER	REMARKS	EARLIEST	LATEST
8598	CA3	106	1½	CAMBRIDGE   MASS.	Houghton, Mifflin Co.			
8598	CA3	25	1½	BOSTON   MASS.	OLD COLONY TRUST CO.			
8598	CA3	50	1½	Boston	State Street Trust Co.			
8598	CA4		1½	BOSTON   MASS.	POOR'S PUBLISHING CO.		1933	
8598	CA4		1½	BOSTON,MASS.   SEC.562 P.L.&R.	POOR'S PUBLISHING CO.			
8599	CA3	16	1½	ALBANY   N.Y.	State Departments	SEC.435½ P.L.&R.		
8600	CA3	2	1½	STAMFORD   CONN.	Yale & Towne		MAY 38	
8601	CA3 or 4		1½					
8602	CA3	1	1½	NEW BRUNSWICK   N.J.	?			
8602	CA3	186	1½	NEW YORK   N. Y.	?			
8602	CA3	29	1½	NEW YORK   N. Y.	S.S. KRESGE CO.			
8602	CA4		1	NEW LONDON,CONN.   SEC.34.66 P.L.&	NATIONAL FOREMAN'S INST		NOTE F	
8602	CA4		1	NEW YORK   N.Y.	VARIOUS	SEC.562 P.L.&R.	NOTE E	
8603	CA3	123	1½	NEW YORK   N.Y.	?	SEC.435½ P.L.&R.		
8603	CA3	222	1½	New York	American Express Co.			
8603	CA3	495	1½	New York	26 Broadway			
8603	CA3	8	1½	NEW YORK   N.Y.	Guaranty Trust Co.			
8603	CA4		3	NEW YORK   N.Y.	GREAT NORTHERN RR		06/19/47	06/19/47
8603	CA4		3	BROOKLYN   N.Y.	CONSOLIDATED EDISON CO.		01/24/49	01/24/49
8604	CA3	1	1½	Schenectady	General Electric Co.			
8605	CA3	210	1½	LOS ANGELES   CALIF.	Hollywood Marvel Product			
8605	CA4		1½	LOS ANGELES   CALIF.	THE TIMES			
8606	CA3,4-1	5	2,2+1	BIRMINGHAM   ALA.	2100 1st Avenue		07/17/33	07/17/33
8607	CA3	1868	2	NEW YORK   N.Y.	COLUMBIA UNIVERSITY		03/05/34	08/28/35
8608	CA3 or 4		3			PER NEEDLES		
8608	CA4-1		2+1	MONROE   MICH.	CONSOLIDATED PAPER CO.		04/16/34	04/16/34
8608	CA4-1		2+1	DETROIT   MICH.	?		10/25/34	10/25/34
8609	CA4		2	BOSTON   MASS.	M & P THEATRES CORP.		03/18/37	03/18/37
8610	CA3 or 4		3			PER NEEDLES		
8610	CA3,4-1	14	2,2+1	KNOXVILLE   TENN.	Anderson-Dulin-VARNELL		01/21/33	01/21/33
8611	CA3	326	2	Philadelphia	*			
8611	CA4-1		2+1	PHILADELPHIA   PA.	D.L. WARD CO.		09/27/38	02/03/39
8612	CA4-1		2+1	LITTLE ROCK   ARK.	?		05/25/33	05/25/33
8613	CA3,4-1	30	2,2+1	TOLEDO   OHIO	Surface Combustion Co.		07/05/32	01/27/37
8613	CA4		2	Toledo	Surface Combustion Co.			
8614	CA4		3	PHILADELPHIA   PA.	PHILADELPHIA NAT.BANK		07/29/40	04/13/48
8614	CA4,4-1		2,2+1	NEW ORLEANS   LA.	Woodward, Wight		03/17/32	05/09/33
8615	CA4		1	NEW YORK   N.Y.	STANDARD & POORS	SEC.562 P.L.&R.	NOTE E	
8615	CA4-1		2+1	SAINT LOUIS   MO.	?		03/15/33	03/15/33
8616	CA4		2	Nashville	Carter Co., J. W.			
8617	CA3	21	2	Tulsa	Pure Oil Co.			
8618	CA3,4-1	858	2,2+1	CHICAGO   ILL.	Spalding & Bros		12/30/32	04/20/33
8618	CA4-1		2+1	CHICAGO   ILL.	STANDARD OIL CO.		03/31/36	04/22/38
8619	CA4		3	SAINT LOUIS   MO.	CURLEE CLOTHING CO.		01/11/43	04/23/45
8620	CA4		2	FITCHBURG   MASS.	FITCHBURG GAS & ELECTRIC		08/12/35	09/13/37
8620	CA4-1		2+1	AKRON   OHIO	FIRST-CENTRAL TRUST CO.		06/08/33	06/08/33
8621	CA4		23			PER H/S CAT		
8622	CA3	23	3	NEW YORK   N.Y.	RADIO CORP OF AMERICA		02/08/36	02/08/36
8622	CA3	6	3	NEW YORK   N. Y.	Chase Natl Bank		09/30/33	09/30/33
8622	CA4		3	NEW YORK   N. Y.	GENERAL ELECTRIC CO.		05/03/39	06/24/41
8622	CA4		3	NEW YORK   N.Y.	METROPOLITAN LIFE INS.		12/21/38	12/21/38
8622	CA4		3	NEW YORK,N.Y.   MADISON SQUARE STA.	METROPOLITAN LIFE INS.		06/04/37	04/28/38
8622	CA4-1		3+1	?		PER H/S CAT		
8623	CA3,4-1	597	2,2+1	NEW YORK   N. Y.	Queen Ins Co. BOX 1104		06/15/32	03/28/34
8624	CA3	2	2	FORT ATKINSON   WIS.			03/14/32	03/14/32
8624	CA3 or 4		3			PER NEEDLES		
8624	CA4-1		2+1	MILWAUKEE   WIS.	MILWAUKEE JOURNAL		01/31/34	01/05/35
8625	CA3	24	2	HOUSTON   TEXAS	?		05/24/32	05/24/32
8626	CA4		21	<TOWNLESS>	CORPORATION TRUST CO	USED AT WILMINGTON		
8627	CA3	193	2	Detroit	Rockne Motors			
8627	CA4-1		2+1	SAGINAW   MICH.	STANDARD OIL CO.		02/28/36	02/28/36
8627	CA4-1		2+1	DETROIT   MICH.	CHAS. A. STRELINGER CO.		02/03/41	02/03/41



Table 7  
Pitney Bowes Oval Type CA

NO	TYPE	PMT	VALUE	TOWN	USER	REMARKS	EARLIEST	LATEST
8628	CA3	228	2	New York	Telephone Co.			
8628	CA4		18	NEW YORK   N.Y.	?		08/24/50	08/24/50
8628	CA4		18	<TOWNLESS>	?	REGISTERED MAIL	FEB 1938?	
8628	CA4-1		18+1	?		PER H/S CAT		
8629	CA3	13	2	DAYTON   OHIO	Egry Register		12/14/31	12/14/31
8629	CA4-1		2+1	TOPEKA   KANS.			03/20/36	03/20/36
8630	CA4-1		2+1	PITTSBURGH   PA.	NATIONAL ELECTRIC PRODUC		01/16/39	07/05/39
8632	CA3,4-1	24	2,2+1	TOLEDO   OHIO	Tiedtke's		05/27/32	03/10/34
8632	CA4-1		2+1	OMAHA   NEBR.	SWIFT & CO.		10/19/35	01/05/40
8633	CA3	33	2	Denver	F. P. E. A.			
8633	CA4-1		2+1	BOSTON   MASS.	PEPPERELL FABRICS		08/03/34	09/16/37
8634	CA4		3	NEW YORK   N. Y.	STATE OF N.Y.		10/11/40	04/11/47
8635	CA4		2	SAINT PAUL   MINN.			11/30/33	11/30/33
8635	CA4-1		2+1	DULUTH   MINN.			03/04/35	03/04/35
8636	CA3,4-1	13	2,2+1	WICHITA   KANS.			04/25/32	11/28/32
8636	CA4		3	SEATTLE   WASH.	SEARS ROEBUCK		04/24/46	12/07/49
8637	CA3c	1	2	ADAMS   N. Y.	Box 167	PERMIT "No. 1" SERIF	10/30/31	12/15/31
8637	CA4-1		2+1	RUTLAND   VT.	RUTLAND FIRE CLAY CO.		10/04/34	11/17/36
8638	CA3,4-1	145	2,2+1	DETROIT   MICH.	Acme White Lead Co.		12/16/32	12/16/32
8639	CA3,4-1	323	2,2+1	PHILADELPHIA   PA.	Underwriters Assn		12/15/31	05/21/34
8639	CA4-1		2+1	TOLEDO   OHIO.	HETRICK MANUF. CO.		01/09/39	01/17/41
8640	CA4		3	MANSFIELD   OHIO.	MANSFIELD TIRE & RUBBER		06/06/34	02/07/36
8640	CA4		3	WILMINGTON   DEL.	GENERAL MILLS INC.		10/31/39	10/31/39
8640	CA4		3	DETROIT   MICH.	PACKARD MOTOR CAR CO.		05/13/43	05/13/43
8640	CA4		3	DETROIT   MICH.	FRANK & SEDER		05/15/44	02/24/47
8641	CA3	1366	2	NEW YORK   N. Y.	Barnsdall Corp		02/26/32	02/26/32
8641	CA3	449	2	New York	Bankers Trust Co.			
8641	CA3,4-1	1979	2,2+1	NEW YORK   N. Y.	Doehler Die Cast		03/18/32	08/29/32
8641	CA4-1		2+1	NEW YORK   N.Y.	MOODY'S INVESTOR SERVICE		06/24/33	08/06/34
8642	CA3	638	2	CHICAGO   ILL.	ARMOUR & CO.		07/14/33	10/04/35
8642	CA4-1		2+1	EVANSTON   ILL.	STATE BANK & TRUST		04/04/33	04/04/33
8643	CA3 or 4		2			PER NEEDELS		
8644	CA3	1997	2	NEW YORK   N.Y.	Wilson Co., H. W.		03/22/32	03/22/32
8644	CA4-1		2+1	NEW YORK   N.Y.	AMER. JERSEY CATTLE CLUB		07/18/35	03/05/41
8645	CA4		2	CLEVELAND   OHIO	Weideman Co.		03/26/32	06/01/32
8645	CA4-1		2+1	CLEVELAND   OHIO	HARSHAW CHEMICAL CO.		11/01/35	04/23/36
8646	CA3	94	2	Washington	United States Congress			
8646	CA4		2	RIVERSIDE   ILL.	ILL. BELL TELEPHONE CO.		12/22/42	12/22/42
8646	CA4-1		2+1	CAMBRIDGE   MD.	PHILLIPS PACKING CO.		04/15/33	04/15/33
8647	CA3	2035	2	New York	Jane E. Curran			
8647	CA4-1		2+1	NEW YORK   N. Y.	PACQUIN LABORATORIES		11/14/33	11/14/33
8647	CA4-1		2+1	NEW YORK   N.Y.	AUTO CLUB OF N.Y.		11/30/34	11/30/34
8647	CA4-1		2+1	NEW YORK   N. Y.	BIGELOW-SANFORD CARPET		07/23/35	01/18/38
8649	CA4-1		2+1	KANSAS CITY   MO.	PECKS		12/10/36	12/10/36
8650	CA3	6	2	Wilkes-Barre	Fowler, Dick & W. . .			
8650	CA3 or 4		3			PER NEEDELS		
8650	CA4-1		2+1	WICHITA FALLS   TEXAS	PANHANDLE REFINING CO.		12/05/32	12/05/32
8651	CA3	1984	2	New York	Frigidaire Corp			
8651	CA3	2100	2	New York	Fine Associates, H.			
8651	CA4-1		2+1	NEW YORK   N. Y.	?		04/06/33	01/12/34
8652	CA4-1		2+1	SAINT LOUIS   MO.	LIGGETT & MYERS TOBACCO		09/14/33	04/04/38
8653	CA3	581	2	NEW YORK   N.Y.	Great Northern Iron Ore		01/30/32	01/30/32
8653	CA3,4-1	38	2,2+1	NEWARK   N. J.	Fidelity Union Title Co.		01/31/33	07/13/33
8654	CA4		2	EVANSTON   ILL.	BOX 534		06/01/35	06/01/35
8654	CA4-1		2+1	CHICAGO   ILL.	STANDARD OIL CO.		08/04/32	08/04/32
8655	CA4		5	WASHINGTON   D.C.	KIPLINGER WASHINGTON AGY		AUG 47	12/11/48
8655	CA4		2	NEW YORK   N.Y.	STATE OF N.Y.		10/06/43	02/29/44
8655	CA4-1		2+1	MILWAUKEE   WIS.	NEW YORK LIFE INS CO		03/02/34	11/02/34
8655	CA4-1		2+1	MADISON   WIS.			06/14/37	06/14/37
8656	CA4		1	Norfolk	*			
8657	CA3	1	1	LANCASTER   PA.	Armstrong Cork Co.	SEC.562 CENTER TM	NOTE D	
8658	CA3	91	1	WASHINGTON   D.C.	Kiplinger Agency	SEC.562, 435½	NOTE C,D	
8659	CA4		1½	NEW YORK   N. Y.	CHEMICAL BANK			
8660	CA3	16	3	ALBANY   N.Y.	STATE OF N.Y.		12/30/32	09/28/37
8661	CA3	23	3	WORCESTER   MASS.	Norton Co.		09/08/32	02/08/40
8661	CA4		3	DETROIT   MICH.	CHAS.A. STRELINGER CO.		09/29/42	06/03/49

Table 7  
Pitney Bowes Oval Type CA

NO	TYPE	PMT	VALUE	TOWN	USER	REMARKS	EARLIEST	LATEST
8662	CA4		3	BOSTON,MASS.   STATE HOUSE STA.	STATE OF MASS.		01/28/38	09/19/38
8662	CA4		3	ALBANY   N.Y.	ALBANY PACKING CO.		03/18/35	03/18/35
8662	CA4		3	BALTIMORE   MD.	SOCONY VACUUM OIL CO.		06/29/46	06/29/46
8663	CA4		3	JACKSON   MICH.	CONSUMERS POWER CO.		09/30/46	05/19/50
8664	CA3	3	3	GREENWICH   CONN.	Conde-Nast		09/02/32	04/25/34
8664	CA3	642	3	NEW YORK   N.Y.	JABURG BROS.		01/18/37	01/18/37
8664	CA4		3	NEW YORK   N. Y.	THE FRANKLIN SOCIETY		09/09/40	09/09/40
8664	CA4		3	NEW YORK   N. Y.	FRANKLIN SOCIETY SAVINGS		07/01/40	01/04/41
8665	CA4		3	CINCINNATI   OHIO	A. NASH CO.		08/26/33	08/31/36
8666	CA3	22	3	NEW YORK,N.Y.   MADISON SQUARE STA.	METROPOLITAN LIFE INS.		08/22/32	06/07/34
8666	CA3	22	3	NEW YORK   N. Y.	METROPOLITAN LIFE INS.		11/05/34	03/01/35
8666	CA4		3	MERIDEN   CONN.	INTERNATIONAL SILVER CO.		05/02/35	02/20/36
8667	CA3	32	3	ALBANY   N.Y.	STATE OF N.Y.		11/16/37	11/16/37
8668	CA3 or 4		3			PER NEEDELS		
8669	CA3	6	3	WINSTON SALEM   N. C.	WACHOVIA BANK & TRUST		10/03/32	12/07/33
8669	CA4		3	NEWTON   IOWA	MAYTAG CO.		11/25/38	07/18/39
8669	CA4		3	DES MOINES   IOWA	CENTRAL LIFE ASSURANCE		03/13/36	03/13/36
8670	CA3	202	1½	BOSTON   MASS.	H.D. KNOX CO.			
8671	CA3 or 4		1½					
8672	CA3 or 4		1½					
8674	CA3	1001	1½	NEW YORK   N.Y.	Columbia Pictures			
8674	CA3	15	1½	NEW YORK   N.Y.	AMERICAN SUPERPOWER CORP			
8674	CA4		1½	NEW YORK N.Y.   SEC.34.66 P.L.&R.	--- DIST. HEARST MAGAZIN		NOTE G	
8675	CA3	47	1	TACOMA   WASH.	POSTAGE METER CO.	SEC.562 P.L.&R.	NOTE E	
8675	CA3 or 4		3			PER NEEDELS		
8675	CA4-1		1+1	SEATTLE   WASH.	McKALES INC.	I HAVE PHOTO	06/04/34	
8676	CA4		1	DALLAS   TEXAS.	?	SEC.562 P.L.&R.	NOTE E	
8676	CA4		1	DALLAS   TEXAS	?	SEC.562 P.L.&R.	NOTE E	
8677	CA3	13	1	DAYTON   OHIO	EGRY REGISTER	SEC.562 P.L.&R.	NOTE D	
8677	CA3a	?	1	?		PER H/S CAT		
8678	CA4		1	CHICAGO   ILL.	ILLINOIS TRAVELING MEN		12/19/36	12/19/36
8679	CA3	55	1	NEW YORK   N. Y.	FUNK & WAGNALLS	SEC.435½ P.L.&R.	NOTE C	
8679	CA4		1	PHILADELPHIA   PA.	YALE & TOWNE	SEC.562 P.L.&R.	NOTE E	
8679	CA4		1	NEW YORK   N.Y.	VARIOUS	SEC.562 P.L.&R.	NOTE E	
8681	CA3	1384	1	New York	Catholic Near East . .			
8681	CA3	182	1	NEW YORK   N.Y.	AMERICAN SURETY CO.	SEC.562 P.L.&R.	NOTE D	
8681	CA3	546	1	NEW YORK   N. Y.	317 E 34TH ST		NOTE C	
8681	CA4		1	NEW YORK   N.Y.	?	SEC.562 P.L.&R.	NOTE E	
8682	CA4		1	CHICAGO   ILL.	W.H. LONG CO.		1948	NOTE F
8682	CA4		1	CHICAGO, ILL.   SEC.562 P.L.&R.	W.H. LONG CO.		NOTE E	
8683	CA3	11	1	BLOOMFIELD   N.J.	SEC.562 P.L.&R.	SCHERING	1937	
8683	CA4		1	PHILADELPHIA,PA.   SEC.562 P.L.&R.	VARIOUS		NOTE E	
8683	CA4		1	DALLAS   TEXAS	?	SEC.562 P.L.&R.	NOTE E	
8683	CA4		1	TRENTON   N.J.	?	SEC.562 P.L.&R.	NOTE E	
8683	CA4		1	PHILADELPHIA   PA.	GIMBEL BROS.			
8684	CA4		1	ATLANTA   GA.	ATLANTA ENVELOPE CO.	SEC.435½ P.L.&R.	NOTE C	
8685	CA4		1	CHICAGO   ILL.	110 S. DEARBORN ST.	SEC.562 P.L.&R.	NOTE E	
8686	CA4		1	LOUISIANA   MO.	STARK NURSERIES	SEC.562 P.L.&R.	NOTE E	
8686	CA4		1	EAST ALTON   ILL.	WESTERN CARTRIDGE CO.	SEC.562 P.L.&R.	NOTE E	
8686	CA4		1	CHICAGO, ILL.   SEC.562 P.L.&R.			NOTE E	
8687	CA3	89	1	WASHINGTON   D.C.	NATIONAL RIFLE ASSN.	SEC.562 P.L.&R.	NOTE D	
8688	CA4		1	ALBANY   N.Y.	STATE OF N.Y.	SEC.435½, 562	NOTE C,D	
8689	CA3	174	1	CHICAGO   ILL.	Corporation Trust Co.	SEC.562 P.L.&R.	NOTE D	
8690	CA3	210	1	DETROIT   MICH.	General Motors	SEC.562 P.L.&R.	NOTE D	
8690	CA4		1	DES MOINES   IOWA		SEC.562 P.L.&R.	NOTE E	
8691	CA3	1	1	TACOMA   WASH.	?	SEC.562 P.L.&R.	NOTE D	
8691	CA4		1	DES MOINES   IOWA	ERNIE STORESUND	SEC. 562 CENTER TM	NOTE E	
8691	CA4-1		1+2	?		PER H/S CAT		

Table 7  
Pitney Bowes Oval Type CA

NO	TYPE	PMT	VALUE	TOWN	USER	REMARKS	EARLIEST	LATEST
8692	CA3 or 4		1			PER NEEDELS		
8693	CA4		1	BOSTON   MASS.	VARIOUS	SEC.562 P.L.&R.	NOTE E	
8694	CA3	1	1	DOLGEVILLE   N.Y.	DANIEL GREEN CO.	SEC.562 P.L.&R.	NOTE D	
8694	CA4		1	NEW YORK   N. Y.	VARIOUS	SEC.562 P.L.&R.	NOTE E	
8694	CA4		1	YONKERS   N.Y.	ARLINGTON CHEMICAL CO.	SEC.562 P.L.&R.	1939	
8696	CA4		3	WORCESTER   N.Y.	MASS. PROTECTIVE ASSN.		02/13/47	02/13/47
8697	CA4		2½	NEW YORK,N.Y.   BLK. RT.	250 W 55TH ST.	BLK. RT.	NOTE H	
8697	CA4		1½	NEW YORK   N. Y.	250 W 55TH ST.	SEC.34.66 P.L.&R.	NOTE G	
8697	CA4		1½	BOSTON   MASS.	BOX 1728			
8700	CA4		1½	SPRINGFIELD   ILL.	State Depts (Highway)			
8701	CA4		1½	CHICAGO   ILL.	A.A.P. CO.			
8702	CA3 or 4		1½			PER NEEDELS		
8703	CA3	46	1½	STAMFORD   CONN.	?			
8704	CA3	245	1½	BOSTON   MASS.	HARRIS FORBES			
8705	CA3	1028	3	NEW YORK   N. Y.	L.F. ROTHSCHILD & CO.		11/13/33	11/13/33
8705	CA3	953	3	NEW YORK   N. Y.	G. M-P Murphy & Co.		06/07/35	02/19/36
8705	CA4		3	PITTSBURGH   PA.	ALLEGHENY COUNTY		07/20/39	10/01/48
8705	CA4		3	NEW YORK   N.Y.	?		10/05/36	10/05/36
8706	CA3	57	3	CLEVELAND   OHIO	STANDARD TOOL CO.		07/10/34	06/20/39
8707	CA3	152	3	NEW YORK   N.Y.	BROWN DURRELL CO.		04/03/34	03/15/40
8707	CA3	569	3	NEW YORK   N.Y.	UNION PACIFIC RR?	ALSO USED W/O P-NO	06/30/33	06/30/33
8707	CA4		3	NEW YORK   N.Y.	UNION PACIFIC RR	USED W/P-569 SAME D	06/30/33	06/30/33
8707	CA4		3	NEW YORK   N.Y.	ALLIED STORES CORP.		12/31/43	12/31/43
8707	CA4		3	NEW YORK   N.Y.	ATCHESON TOPEKA SANTA FE		03/07/44	07/31/44
8707	CA4		3	NEW YORK   N. Y.	COMMONWEALTH & SOUTHERN		NO DATE	
8707?	CA4		3	HONOLULU   HAWAII.	303 STANGENWALD BLDG		10/20/45	10/20/45
8708	CA3 or 4		2			PER NEEDELS		
8708	CA4		3	ANDERSON   IND.	DELCO-REMY CORP.		12/26/33	07/19/38
8709	CA3 or 4		2			PER NEEDELS		
8710	CA3	1	3	LANCASTER   PA.	ARMSTRONG CORK & INSUL		11/14/32	05/29/35
8710	CA4		3	PHILADELPHIA   PA.	SEARS ROEBUCK		07/01/43	05/28/46
8710	CA4		3	Philadelphia	Pennroad Corp.			
8710	CA4		3	SCRANTON   PA.	INTERNATIONAL TEXTBOOK		02/18/36	02/18/36
8710	CA4		3	WILMINGTON   DEL.	INDUSTRIAL TRUST CO.		12/26/36	12/26/36
8711	CA3	16	3	PITTSBURGH   PA.	MELLON NATIONAL BANK		08/17/34	06/25/35
8711	CA4		3	FAIRMONT   W.VA.	?		03/31/36	03/31/36
8712	CA4		3	CHICAGO   ILL.	F.E. COMPTON & CO.		12/18/35	03/20/39
8713	CA3 or 4		1½					
8714	CA3 or 4		1½					
8716	CA4		1½	BOSTON   MASS.	ENGINEERS PUBLIC SERVICE		1935	
8717	CA4		1½	WILMINGTON   DEL.	357 Delaware Trust Bldg	SEC.435½ P.L.&R.		
8718	CA3 or 4		1½			PER NEEDELS		
8719	CA3	91	1½	BOSTON   MASS.	HORNBLOWER & WEEKS			
8719	CA4		1½	TOLEDO   OHIO	?			
8719	CA4		1½	CANTON   OHIO	TIMKEN ROLLER BEARING CO			
8721	CA3	258	1½	PHILADELPHIA   PA.	UNIVERSAL DENTAL CO.			
8721	CA4		1½	READING   PA.	CARPENTER STEEL CO.			
8723	CA3	22	3	NEW YORK   N.Y.	METROPOLITAN LIFE INS CO		03/20/34	07/20/36
8724	CA4		3	BOSTON   MASS.	BOX 1		06/08/33	04/06/35
8725	CA4		3	SOUTH BEND   IND.	BIGELOW PRESS		02/12/35	03/20/36
8725	CA4		3	GENEVA   N. Y.	PATENT CEREALS CO.		10/06/39	08/05/40
8725	CA4		3	SAINT LOUIS   MO.	?		05/22/33	05/22/33
8726	CA3 or 4		21			PER NEEDELS		
8726	CA4		3	DAVENPORT   IOWA	REGISTER LIFE INS. CO.		10/28/33	10/28/33
8726	CA4		3	NEW YORK   N. Y.	METROPOLITAN LIFE INS.		03/22/39	10/30/41
8727	CA3	1	3	BOISE   IDAHO	IDAHO POWER CO.		04/28/36	04/28/36
8727	CA3	22	3	NEW YORK,N.Y.   MADISON SQUARE STA.	Metropolitan Life Ins		08/26/32	01/17/33
8727	CA4		3	SAN FRANCISCO   CALIF.	HARTFORD ACC. & INDEMNIT		09/19/38	06/15/44
8727	CA4		3	PHOENIX   ARIZ.	MOUNTAIN STATES TELEPHON		09/15/36	09/15/36

Table 7  
Pitney Bowes Oval Type CA

NO	TYPE	PMT	VALUE	TOWN	USER	REMARKS	EARLIEST	LATEST
8728	CA3	64	3	CHICAGO   ILL.	ROCK ISLAND LINES		06/07/33	03/30/36
8728	CA4		21	NEW YORK   N.Y.	CHASE NATIONAL BANK		04/16/48	
8728	CA4		21	NEW YORK   N.Y.	MANUFACTURER'S TRUST CO		11/18/47	
8729	CA3	22	3	NEW YORK,N.Y.   MADISON SQUARE STA.	METROPOLITAN LIFE INS	2 TM'S	08/23/32	10/24/32
8729	CA4		3	NEW YORK   N. Y.	NEW YORK TRUST CO.		11/13/36	10/11/38
8729	CA4		3	NEW YORK   N.Y.	15TH FLOOR 1 PARK AVE		10/11/43	12/20/45
8729	CA4		3	NEW YORK   N. Y.	GREAT NORTHERN RR		04/15/39	04/15/39
8729	CA4		3	NEW YORK   N.Y.	AMERICAN CAR & FOUNDRY		NO DATE	
8729	CA4		3	NEW YORK   N.Y.	GENERAL CHEMICAL CO.		12/30/39	03/01/40
8730	CA3	1252	3	NEW YORK   N.Y.	NEW YORK UNIVERSITY		12/13/32	04/06/34
8730	CA3	1366	3	NEW YORK   N.Y.	?		10/31/35	10/31/35
8730	CA3	174	3	NEW YORK   N.Y.	BANK OF THE MANHATTAN		09/18/36	09/18/36
8730	CA4		3	NEW YORK   N.Y.	NEW YORK UNIVERSITY	NO PERMIT	01/12/35	01/12/35
8731	CA3	22	3	NEW YORK   N. Y.	METROPOLITAN LIFE INS.		10/13/32	07/19/33
8731	CA3	475	3	NEW YORK   N. Y.	STEIN, HALL & CO.		04/15/35	09/23/38
8731	CA4		3	PHILADELPHIA   PA.	VARIOUS		08/07/45	04/01/48
8731	CA4		3	TARRYTOWN   N.Y.	CHEVROLET MOTOR DIV.		10/23/39	05/07/41
8732	CA3	55	3	HARTFORD   CONN.	BROWN THOMSON INC.		02/10/33	02/10/33
8732	CA4		3	NEW YORK   N. Y.	CHENEY BROTHERS		11/14/40	02/06/50
8732	CA4		3	SYRACUSE   N.Y.	STANDARD OIL OF N.Y.		01/12/37	01/12/37
8733	CA3	22	3	NEW YORK   N. Y.	METROPOLITAN LIFE INS CO		10/18/33	10/18/33
8734	CA4		1½	CHICAGO   ILL.	Corporation Trust Co.	THIS IS A 1½ C		
8735	CA3	1	1½	PITTSBURGH   PA.	KAUFMANN'S			
8736	CA4		1½	DETROIT   MICH.	BURROUGHS ADDING MACHINE			
8737	CA4		1½	SAINT LOUIS   MO.	MERCHANTILE-COMMERCE CO.		1934	
8738	CA3	70	1½	CINCINNATI   OHIO	PROCTOR & GAMBLE			
8740	CA4		1½	SAINT LOUIS   MO.	O.R.T.			
8741	CA3	317	1½	NEW YORK   N. Y.	?			
8741	CA3	908	1½	NEW YORK   N.Y.	?			
8743	CA3 or 4		1½			PER NEEDELS		
8744	CA4		1½	READING   PA.	CARPENTER STEEL CO.		1933	
8745	CA3	22	1½	NEW YORK   N. Y.	METROPOLITAN LIFE INS CO		1935	
8745	CA3	84	1½	New York	Straus Building			
8746	CA3	230	1½	NEW YORK   N.Y.	?			
8746	CA3a	104	1½	NEW YORK   N.Y.	?	P-NO INVERTED		
8747	CA3	4	1½	TAMPA   FLA.	PO BOX 380			
8748	CA3	771	1½	NEW YORK   N.Y.	N.Y. Stock Exchange			
8748	CA4		1½	NEW YORK   N.Y.	UNION PACIFIC RR			
8749	CA3	1	1½	DES MOINES   IOWA	?			
8749	CA4		1½	NEW YORK   N.Y.	UNION PACIFIC RR			
8750	CA3	78	1½	SAN FRANCISCO   CALIF.	SAN FRANCISCO STOCK EXCG			
8752	CA4		1½	NEW YORK   N.Y.	GENERAL MOTORS			
8752	CA4		1½	NEW YORK   N.Y.	122 W FOURTEENTH ST			
8754	CA4		1	PHILADELPHIA   PA.	?		NOTE E	
8754	CA4		1	RICHMOND   VA.	?	SEC.562 P.L.&R.	NOTE E	
8755	CA4		1	ELKHART   IND.	SELMER	SEC.562 P.L.&R.	02/27/36	02/27/36
8756	CA3	55	1	NEW YORK   N.Y.	Funk & Wagnalls	SEC.435½, 562	NOTE C,D	
8756	CA4		1	DES MOINES   IOWA	?	SEC.562 P.L.&R.	NOTE E	
8757	CA3	22	1	DES MOINES   IOWA.	ROLLINS HOSIERY MILLS	SEC.562 P.L.&R.	NOTE D	
8758	CA3	1	1	VILLA PARK   ILL.	THOMAS J. WILDE	SEC.435½ P.L.&R.	NOTE C	
8758	CA4		1	CHICAGO   ILL.	UNIVERSAL GUIDE CORP	SEC.435½ P.L.&R.	NOTE C	
8759	CA4		1	CHICAGO   ILL.	HERALD EXAMINER	SEC.435½ P.L.&R.	NOTE C	
8760	CA3	1	1	SAINT JOHNSBURY   VT.	?	SEC.562 P.L.&R.	NOTE D	
8760	CA4		1	CHICAGO, ILL.   SEC.562 P.L.&R.	A.C. DAVENPORT & SON		NOTE E	
8761	CA4		1	MUNCIE   IND.	CARR DRUG CO.	SEC.562 P.L.&R.	NOTE E	
8762	CA3	1607	1	NEW YORK   N.Y.	Fourth Natl Investors	SEC.562 P.L.&R.	NOTE D	
8762	CA3	2200	1	NEW YORK   N.Y.	135 E 42ND ST	SEC.562 P.L.&R.	NOTE D	
8762	CA3	55	1	NEW YORK   N.Y.	FUNK & WAGNALLS	SEC.562, 435½	NOTE C,D	
8762?	CA4		1½	NEW YORK   N.Y.	TAXAS PACIFIC LAND TRUST			
8763	CA4		1	BOSTON   MASS.	AMERICAN MUTUAL INS.	SEC.562 P.L.&R.	NOTE E	

Table 7  
Pitney Bowes Oval Type CA

NO	TYPE	PMT	VALUE	TOWN	USER	REMARKS	EARLIEST	LATEST
8763	CA4		1	CHICAGO, ILL.   SEC.562 P.L.&R.	VARIOUS		NOTE E	
8763	CA4		1	DES MOINES   IOWA	?	SEC.562P.L.&R.	NOTE E	
8764	CA3	1	1½	NEW BRUNSWICK   N.J.	?			
8764	CA3	1934	1½	NEW YORK   N.Y.	U.S. STEEL		1930'S?	
8764	CA3	2153	1½	NEW YORK   N. Y.	?			
8765	CA3 or 4		1½			PER NEEDELS		
8766	CA3	43	1½	NEW YORK   N.Y.	BROOKS BROTHERS			
8767	CA3	14	1½	NEW YORK   N.Y.	AT&T			
8768	CA3 or 4		5			PER NEEDELS		
8768	CA4		1½	Wilmington	DuPont			
8770	CA3	2	1½	Middletown	American Rolling Mill			
8771	CA3	83	1½	NEW YORK   N. Y.	WESTERN UNION TELEGRAPH			
8771	CA4		1½	NEW YORK   N.Y.	VARIOUS		DEC 45	
8772	CA4		1½	PITTSBURGH   PA.	NATIONAL ELEC. PROD. COR		1933	
8772	CA4		1½	NORTH CANTON   OHIO	HOOVER CO.			
8773	CA4		1½	CLEVELAND   OHIO	GENERAL ELECTRIC CO.			
8775	CA3	491	1½	NEW YORK   N.Y.	?			
8776	CA3	1	1½	WATERBURY   CONN.	?			
8776	CA3	25	1½	NEW HAVEN   CONN.	?			
8777	CA3	6	1½	NEWARK   N.J.	PUBLIC SERVICE			
8778	CA3	14	1½	NEW YORK   N.Y.	AT&T			
8778	CA3	174	1½	NEW YORK   N.Y.				
8778	CA3	395	1½	NEW YORK   N.Y.	STRAUS BLDG.			
8778	CA3	789	1½	New York	J. C. Penney			
8778	CA4		1½	NEW YORK,N.Y.   SEC.34.66 P.L.&R.	YEAR PICTORIAL PUBL		1956	
8778	CA4		1½	NEW YORK   N.Y.	JUNIOR HERITAGE CLUB			
8779	CA3	230	1½	NEW YORK   N.Y.	ELECTRIC BOND & SHARE			
8779	CA3	601	1½	NEW YORK   N.Y.	?			
8779	CA4		1½	DEEP RIVER   CONN.	NATIONAL FOREMANS INST			
8779	CA4		1½	NEW YORK   N.Y.	VARIOUS			
8781	CA3 or 4		1½			PER NEEDELS		
8782	CA3	2	1½	MONTPELIER   VT.	STATE OF VERMONT			
8783	CA3 or 4		1½			PER NEEDELS		
8783	CA3 or 4		1			PER NEEDELS		
8783	CA3 or 4		3			PER NEEDELS		
8784	CA4		1½	CHICAGO   ILL.	?			
8787	CA4		1½	CHICAGO, ILL.   SEC.34.66 P.L.&R.	VARIOUS		NOTE G	
8788	CA3 or 4		3			PER NEEDELS		
8788	CA4		1½	CHICAGO   ILL.	?			
8789	CA4		1½	DETROIT   MICH.	CHRYSLER CORP.			
8789	CA4		3	BRADENTON   FLA.	PENINSULAR TELEPHONE CO.		10/13/45	10/13/45
8789	CA4		3	NEW YORK   N. Y.	GREAT NORTHERN RR		06/17/53	06/17/53
8789	CA4		3	NEW YORK   N. Y.	METROPOLITAN LIFE INS		11/26/57	07/17/58
8790	CA3	14	1½	NEW YORK   N.Y.	AT&T			
8790	CA3 or 4		3			PER NEEDELS		
8793	CA3	174	1½	NEW YORK   N.Y.	BANK OF THE MANHATTAN			
8793	CA3	546	1½	NEW YORK   N.Y.	?			
8793	CA4		1½	NEW YORK   N.Y.	MEDICONE CO.			
8793	CA4		1½	NEW YORK   N. Y.	1501 BROADWAY		1938	
8794	CA3	39	1½	ALBANY   N.Y.	STATE OF NEW YORK			
8795	CA3 or 4		2			PER NEEDELS		
8796	CA4		3	NEW YORK   N.Y.	ASSOCIATED PRESS		11/27/40	04/04/47
8796	CA4		3	NEW YORK   N.Y.	ATCHESON TOPEKA & SANTA		05/31/49	01/04/54
8796	CA4-1		2+1	CLEVELAND   OHIO	NATIONAL CITY BANK		08/08/34	05/24/35
8799	CA3 or 4		6			PER NEEDELS		
8800	CA3a	11	2	PITTSBURGH   PA.		PERMIT INVERTED	09/25/39	07/08/40
8803	CA3	55	1	NEW YORK   N.Y.	FUNK & WAGNELLS	SEC.562 P.L.&R.	1933	
8803	CA4		1	NEW YORK, N.Y.   SEC.562 P.L.&R.			NOTE E	
8804	CA3	6	1	NEW YORK   N. Y.	?		NOTE D	
8804	CA4		1	NEW YORK   N.Y.	FUNK & WAGNALLS	SEC.562P.L.&R.	NOTE E	
8805	CA3	18	1	HARTFORD   CONN.	?	SEC.562 P.L.&R.	NOTE D	

Table 7  
Pitney Bowes Oval Type CA

NO	TYPE	PMT	VALUE	TOWN	USER	REMARKS	EARLIEST	LATEST
8805	CA3	20	1	HARTFORD   CONN.	ARROW-HART & HEGEMAN ELE	SEC.562 P.L.&R.	NOTE D	
8806	CA3	2231	1	NEW YORK   N.Y.	VARIOUS (MAILING SERV)	SEC.562 P.L.&R.	NOTE D	
8806	CA3	280	1	NEW YORK   N.Y.		SEC.562 P.L.&R.	NOTE D	
8806	CA3	361	1	NEW YORK   N. Y.	GREGG PUBLISHING CO.	SEC.562 P.L.&R.	NOTE D	
8806	CA3	55	1	NEW YORK   N.Y.	FUNK & WAGNALLS	SEC.562 P.L.&R.	NOTE D	
8806	CA4		1	NEW YORK,N.Y.   SEC.562 P.L.&R.	VARIOUS		1940	
8806	CA4		1	NEW YORK   N. Y.	VARIOUS	SEC.562 P.L.&R.	NOTE E	
8807	CA3	923	1	NEW YORK   N. Y.	SALES MANAGEMENT	SEC.562 P.L.&R.	1935	
8808	CA3	58	1	ROCHESTER   N.Y.	LAYWERS CO-OP PUBL CO.	SEC.562 P.L.&R.	NOTE D	
8809	CA3	405	1	BOSTON   MASS.	VARIOUS (MAILING SERV)	SEC.562 P.L.&R.	NOTE D	
8809	CA4		1	NASHVILLE   TENN.	GRAY, SHILLINGLAW & CO.	SEC.562 P.L.&R.	07/25/34	10/15/34
8810	CA3	55	1	NEW YORK   N.Y.	FUNK & WAGNALLS	SEC.562 P.L.&R.	1935	
8812	CA3	1	1	TYRONE   PA.	?	SEC.562 P.L.&R.	NOTE D	
8813	CA3	30	1	DENVER   COLO.	GATES RUBBER CO.	SEC.562 P.L.&R.	NOTE D	
8813	CA4		1	CHICAGO, ILL.   SEC.562 P.L.&R.	STERLING INS CO		NOTE E	
8814	CA3	55	1	NEW YORK   N.Y.	Funk & Wagnalls	SEC.562 P.L.&R.	NOTE D	
8815	CA3 or 4		1½			PER NEEDELS		
8816	CA4		1½	CHICAGO   ILL.	NORTHERN TRUST CO.		1934	
8817	CA3	186	1½	NEW YORK   N. Y.	?			
8817	CA3	569	1½	NEW YORK   N.Y.	UNION PACIFIC RR			
8818	CA4		1½	CHICAGO   ILL.	NORTHERN TRUST CO.			
8819	CA3 or 4		1½			PER NEEDELS		
8820	CA4		1½	BOSTON   MASS.	FIRST NATIONAL BANK			
8821	CA3	2255	1½	NEW YORK   N.Y.	?			
8822	CA3	22	1½	LONG ISLAND CITY   N. Y.	?			
8822	CA3	491	1½	NEW YORK   N. Y.	?			
8822	CA3	581	1½	NEW YORK   N.Y.	?			
8822	CA3	858	1½	NEW YORK   N.Y.	?			
8823	CA3	14	1½	NEW YORK   N.Y.	AT&T			
8823	CA3	8	1½	NEW YORK   N.Y.	STANDARD OIL CO. (N.J.)			
8824	CA3	186	1½	NEW YORK   N.Y.	?			
8824	CA3	827	1½	NEW YORK   N.Y.	?			
8825	CA3	131	1½	CINCINNATI   OHIO	?			
8825	CA4		1½	CINCINNATI   OHIO	PROCTOR & GAMBLE		07/20/38	07/20/38
8826	CA4		1	CLEVELAND   OHIO.	CHEMICAL RUBBER CO.	SEC.562 P.L.&R.	NOTE E	
8826	CA4		1	AKRON   OHIO	WM. C. KRISHER	SEC.562 P.L.&R.	NOTE E	
8827	CA3	94	1	BALTIMORE   MD.		SEC.562 P.L.&R.	NOTE D	
8827	CA4		1	SAN FRANCISCO, CALIF.   SEC.562 P.L.&R	NATIONAL BROADCASTING CO		NOTE E	
8827	CA4		1	BOSTON, MASS.   SEC.562 P.L.&R.	STATE OF MASS.		NOTE E	
8828	CA4		1	NEW YORK   N.Y.	MWS, 90 Broad Street	SEC. 562	NOTE E	
8828	CA4		1	NEW YORK, N.Y.   SEC.562 P.L.&R.	VARIOUS		NOTE E	
8829	CA4		1	BUFFALO   N. Y.			NOTE E	
8830	CA3	6	1	BRIDGEPORT   CONN.	CONS. ASHCROFT HANCOCK	SEC.562 P.L.&R.	NOTE D	
8830	CA4		1	SALISBURY   CONN.		SEC.562 P.L.&R.	NOTE E	
8831	CA3	1	1½	NEW BRUNSWICK   N.J.				
8832	CA3 or 4		1½					
8832	CA4		18	NEW YORK   N.Y.	SYLVANIA ELECTRIC PROD		03/10/48	
8833	CA3 or 4		1½					
8835	CA4		1	NEW YORK   N.Y.	VARIOUS	SEC.562 P.L.&R.	1944	
8835	CA4		1	WASHINGTON, D.C.   SEC.562 P.L.&R.			NOTE E	
8836	CA3	6	1½	PITTSBURGH   PA.	ELECTRIC TOPICS			
8837	CA3	30	1	DENVER   COLO.	GATES RUBBER CO.	SEC.562 P.L.&R.	NOTE D	
8838	CA3 or 4		1			PER NEEDELS		
8839	CA3	55	1	NEW YORK   N. Y.	FUNK & WAGNALLS	SEC.562 P.L.&R.	NOTE D	
8840	CA3	1	1	GREENWICH   CONN.	CONDE NAST		NOTE D	
8840	CA4		1	PITTSBURGH   PA.	ALLEGHENY COUNTY		09/17/42	06/09/44
8841	CA4		1	PHILADELPHIA   PA.	YALE & TOWNE MFG. CO.	SEC.562 P.L.&R.	NOTE E	

Table 7  
Pitney Bowes Oval Type CA

NO	TYPE	PMT	VALUE	TOWN	USER	REMARKS	EARLIEST	LATEST
8841	CA4		1	SAINT LOUIS, MO.   SEC.562 P.L.&R.	CANVAS PRODUCTS CO.		NOTE E	
8842	CA3 or 4		1			PER NEEDELS		
8843	CA3 or 4		1			PER NEEDELS		
8844	CA3	55	1	NEW YORK   N.Y.	FUNK & WAGNALLS	SEC.562 P.L.&R.	NOTE D	
8845	CA3 or 4		1			PER NEEDELS		
8846	CA3 or 4		1			PER NEEDELS		
8847	CA4		1½	ATLANTA   GA.	J.H. HILSMAN & CO.		PROB 30'S	
8848	CA3	827	1½	NEW YORK   N. Y.				
8849	CA3	1	1½	NEW BRUNSWICK   N.J.				
8850	CA3	428	1½	NEW YORK   N.Y.	THOMAS PUBLISHING CO.			
8851	CA4		2	LA GRANGE   ILL.	ILLINOIS BELL TELEPHONE		08/20/38	08/21/41
8851	CA4-1		2+1	WASHINGTON   D.C.	WHALEY-EATON SERVICE		06/22/35	06/22/35
8852	CA4		3	NEW YORK   N.Y.	SIMMONS-BOARDMAN PUBL.		07/29/43	08/19/49
8852	CA4		3	NEW YORK   N. Y.	ALLIED STORES CORP.		07/18/42	07/18/42
8852	CA4		3	NEW YORK   N.Y.	R.H. MACY CORP.		11/04/42	11/04/42
8852	CA4-1		2+1	WASHINGTON   D.C.	WASH. RWY & ELECTRIC CO.		11/30/36	02/27/37
8853	CA3 or 4		1½			PER NEEDELS		
8854	CA4-1		2+1	BIRMINGHAM   ALA.	LOVEMAN JOSEPH & LOEB		02/20/34	02/20/34
8856	CA3 or 4		1½			PER NEEDELS		
8857	CA4		1½	PHILADELPHIA   PA.	SABIN ROBBINS CO.			
8858	CA3	424	1½	NEW YORK   N.Y.	WARNER BROS. PICTURES			
8858	CA4		3	NEW YORK   N. Y.	Metropolitan Life Ins Co		09/24/47	04/14/50
8859	CA4		1½	NEW LONDON, CONN.   SEC.34.66 P.L.&	100 GARFIELD AVE.		NOTE G	
8859	CA4		1½	MUNCIE   IND.	BALL BROS. CO.			
8859	CA4		1½	MINNEAPOLIS   MINN.	?			
8860	CA3	27	1½	ROCHESTER   N.Y.			03/30/35	03/30/35
8860	CA4		3	NEW YORK   N.Y.	ARTHUR BEIR & CO.		05/01/41	10/25/48
8862	CA4		1½	ATLANTA   GA.	J.H. HILSMAN & CO.		1935	
8863	CA4-1		2+1	NEW YORK   N. Y.	?		05/27/36	05/27/36
8865	CA4		1½	SEATTLE   WASH.	PUGET SOUND POWER & LIGH			
8866	CA3	2361	1	NEW YORK   N. Y.	ALEXANDER PUBLISHING CO	SEC.562 P.L.&R.	NOTE D	
8866	CA4		1	NEW YORK   N.Y.	VARIOUS	SEC.562,34.66,2 TMS	NOTE E,F	
8866	CA4		1	NEW YORK,N.Y.   SEC.562 P.L.&R.	VARIOUS		NOTE E	
8866	CA4		1	NEW YORK,N.Y.   SEC.34.66 P.L.&R.	VARIOUS		NOTE F	
8867	CA3	55	1	NEW YORK   N.Y.	FUNK & WAGNALLS	SEC.562 P.L.&R.	NOTE D	
8867	CA4		1	SACRAMENTO   CALIF.	?	SEC.562 P.L.&R.	NOTE E	
8868	CA3	9	1	CINCINNATI   OHIO	STORRS-SCHAEFFER CO.	SEC.562 P.L.&R.	NOTE D	
8874	CA4		1½	NEW YORK   N.Y.	VARIOUS			
8875	CA3	140	3	BOSTON   MASS.	POOR'S PUBLISHING CO.		12/15/37	08/01/38
8875	CA3	209	3	BOSTON   MASS.	JACKSON & CURTIS		12/07/34	12/07/34
8876	CA4		3	INDIANAPOLIS   IND.	BOBBS-MERRILL CO.		11/11/43	02/10/47
8876	CA4		3	PORTLAND   MAINE	NEW ENGLAND TELEPHONE CO		07/16/36	07/16/36
8877	CA4		3	CHICAGO   ILL.	?		02/03/50	02/03/50
8877	CA4		3	CHICAGO   ILL.	ALBERT PICK CO.		08/29/41	02/18/42
8877	CA4		3	CHICAGO   ILL.	ARMOUR & CO.		NOV 42	
8877	CA4		3	CHICAGO   ILL.	SECURITIES SERVICE CORP		06/07/46	06/07/46
8879	CA4		3	CINCINNATI   OHIO	KAESER & BLAIR		NOV 46	
8880	CA3	18	3	SALT LAKE CITY   UTAH	ZION'S COOPERATIVE		03/10/34	06/01/35
8881	CA4		3	NORTH CHICAGO   ILL.	ABBOTT LABORATORIES		02/23/34	03/29/35
8881	CA4		3	AURORA   ILL.	RICHARDS-WILLCOX MFG. CO		11/16/38	01/18/47
8881	CA4		3	CHICAGO   ILL.	COMMONWEALTH EDISON CO.		04/30/36	04/30/36
8882	CA3	1	3	FREEDOM   PA.	FREEDOM OIL WORKS CO.		10/07/37	03/01/39
8883	CA3	1	3	NEW BRUNSWICK   N.J.	INTERWOVEN STOCKING CO.		1934	04/11/35
8883	CA3	50	3	NEW YORK   N. Y.	CHEMICAL BANK & TRUST		05/01/36	03/31/39
8883	CA4		3	NEW YORK   N. Y.	CHEMICAL BANK & TRUST		05/17/38	05/05/39
8884	CA4		3	SYRACUSE   N. Y.	NEW PROCESS GEAR CORP.		07/26/37	04/06/38
8885	CA3 or 4		3			PER NEEDELS		
8886	CA4		3	TAMPA   FLA.	THOMPSON & CO.		03/08/37	03/08/37
8887	CA4		3	SCRANTON   PA.	INTERNATIONAL SALT CO.		07/09/34	01/19/37





# I. PITNEY BOWES

## C. Pitney Bowes Oval Indicia Type CK

Pitney Bowes single denomination Models A and B printed an oval design with a separate curved frame inside the outer ovals. An example indicium is shown below. Note that the inner frame contains only a meter number. Earliest use of this design was in July 1933 and postal regulations had been changed to drop the permit number.



**Figure 3**  
**Pitney Bowes Oval for Meter Models A and B**

The following table shows the meter usage assembled for the Type CK design.

Table 8  
Pitney Bowes Type CK

NO	TYPE	VALUE	TOWN	USER	REMARKS	EARLIEST	LATEST
9100	CK1	2	NEW ORLEANS   LA.	SOUTHERN BELL TELEPHONE		08/04/33	03/08/35
9101	CK1						
9102	CK1						
9103	CK1	2	SAN ANTONIO   TEXAS	SW BELL TELEPHONE		05/24/34	06/29/37
9104	CK1						
9105	CK1						
9106	CK1	2	CHICAGO   ILL.	GOSS PRINTING PRESS CO.		05/19/39	07/28/39
9107	CK1	2	DETROIT   MICH.	?		10/06/37	03/19/40
9108	CK1						
9109	CK1	2	NEW YORK   N.Y.	REALTY AGENCY CORP		07/24/33	07/25/33
9110	CK1	2	INDIANAPOLIS   IND.			03/02/34	03/02/34
9110	CK1	2	NEW ALBANY   IND.			1938	
9111	CK1						
9112	CK1	2	MUNCIE   IND.	INDIANA BELL TELEPHONE		12/20/38	
9113	CK1	18	CLEVELAND   OHIO			03/30/50	
9113	CK1	2	SAINT LOUIS   MO.	LACLEDE GAS LIGHT CO.		08/16/37	12/07/37
9114	CK1	2	MUNCIE   IND.	INDIANA BELL TELEPHONE		05/21/38	
9115	CK1	2	CHICAGO   ILL.	PEOPLES GAS LIGHT & COKE		10/22/36	10/31/39
9115	CK1	2	CHICAGO   ILL.	STEWART WARNER CORP.		07/18/33	02/05/35
9115	CK1	2	CHICAGO   ILL.	MARSHALL FIELD		04/02/41	
9116	CK1	2	Dallas				
9117	CK1	2	SAINT LOUIS   MO.			07/02/34	
9118	CK1	2	CHICAGO   ILL.	CHICAGO PAPER CO.		12/19/33	12/23/35
9119	CK1						
9120	CK1						
9121	CK1	2	CHICAGO   ILL.	NATIONAL TEA CO.		10/17/33	08/13/35
9122	CK1	3	CHARLESTON   W.VA.	C&P TELEPHONE		06/02/44	12/20/46
9123	CK1	2	DES MOINES   IOWA				
9123	CK1	2	KANSAS CITY   MO.	KANSAS CITY GAS CO.		01/23/41	01/23/41
9123	CK1-1	2+1	KANSAS CITY   MO.	KANSAS CITY GAS CO.		07/23/46	
9124	CK1						
9125	CK1						
9126	CK1						
9127	CK1						
9128	CK1	2	LANCASTER   PA.	BELL TELEPHONE OF PA.		06/15/38	06/15/38
9129	CK1	2	Boston				
9129	CK1	3	LANSING   MICH.	NASH-KELVINATOR CORP.		01/18/44	09/17/45
9129	CK1	3	NEW YORK   N.Y.	METROPOLITAN LIFE INS		04/23/47	12/22/49
9129	CK1	3	NEW YORK   N.Y.	CITIES SERVICE CO		09/20/51	09/07/56
9130	CK1						
9131	CK1	2	BOSTON   MASS.	STATE STREET TRUST CO.		06/26/34	12/31/34
9131	CK1	2	CHICAGO   ILL.	CONTNENTAL ILL NAT BANK		04/22/39	03/10/43
9132	CK1	2	NEW YORK   N.Y.	R.H. MACY CO.		11/11/33	08/03/34
9132	CK1	2	NEW YORK,N.Y.   WALL STREET STA.	BARR BROTHERS & CO		04/13/35	06/04/35

Table 8  
Pitney Bowes Type CK

NO	TYPE	VALUE	TOWN	USER	REMARKS	EARLIEST	LATEST
9133	CK1	2	NEW YORK   N.Y.	STATE INSURANCE FUND		12/05/33	12/20/33
9134	CK1	2	BOSTON   MASS.	FIRST NATIONAL BANK		07/22/33	08/19/38
9135	CK1						
9136	CK1						
9137	CK1	2	Battle Creek				
9138	CK1	2	PHILADELPHIA   PA.				
9138	CK1	2	PHILADELPHIA PA.   NORTH PHILA.STA.				
9138	CK1	2	WILMINGTON   DEL.	DU PONT		NO DATE	
9139	CK1	2	Philadelphia				
9140	CK1	2	BALTIMORE   MD.			07/28/36	
9141	CK1	2	Roanoke				
9142	CK1	2	NEW YORK   N.Y.	NEW YORK WORLD TELEGRAM	2 DIFF. TM'S	12/10/34	09/12/38
9143	CK1	2	BIRMINGHAM   ALA.			09/30/38	
9144	CK1	2	BROOKLYN   N.Y.	?		01/24/35	01/24/35
9144	CK1	2	New York				
9145	CK1	2	INDIANAPOLIS   IND.	INDIANA BELL TELEPHONE		06/24/36	06/07/38
9146	CK1	2	BOSTON   MASS.	JORDAN MARSH		08/01/34	
9146	CK1	3½	New York				
9147	CK1	2	DETROIT   MICH.	KELSEY-HAYES WHEEL CO.		04/20/38	04/27/38
9148	CK1	2	Los Angeles				
9148	CK1	3	LOS ANGELES   CALIF.	SO. CALIF. EDISON CO,		05/14/41	12/16/46
9148	CK1	2	PROVIDENCE   R.I.	NARRAGANSETT ELECTRIC CO		08/28/33	02/14/36
9149	CK1	2	PHILADELPHIA   PA.	PHILA CO. RELIEF BOARD		10/09/34	12/13/35
9150	CK1	3	CINCINNATI   OHIO.	UNION CENTRAL LIFE INS		10/19/53	
9150	CK1	2	NEW YORK   N. Y.	JAMES TALCOTT INC		10/24/33	
9150	CK1	2	NEW YORK   N.Y.	NATIONAL POWER & LIGHT		05/29/36	
9151	CK1	2	PITTSBURGH   PA.	MELLON NATIONAL BANK		09/30/33	03/03/36
9152	CK1						
9153	CK1	2	NEW YORK   N.Y.	GENERAL AMERICAN INVESTO		06/30/36	09/10/36
9154	CK1	2	Baltimore				
9155	CK1	2	PITTSBURGH   PA.	KAUFMANN'S		11/01/33	11/01/36
9156	CK1	2	BOSTON   MASS.	DIRECT STORES INC		04/22/35	05/06/38
9157	CK1	2	HARRISBURG   PA.				
9158	CK1	2	PHILADELPHIA   PA.	BONWITT TELLER		12/03/37	03/20/39
9158	CK1	2	PHILADELPHIA, PA.   SEC.562 P.L.&R.		SEC 562 (BOTTOM TM)	NO DATE	
9159	CK1	2	PHILADELPHIA   PA.	PENNSYLVANIA RR		12/28/34	12/01/39
9160	CK1	2	New York				
9161	CK1	2	NEW YORK   N. Y.	IRVING TRUST CO		09/16/33	11/06/33
9162	CK1						
9163	CK1	2	PITTSBURGH   PA.	?		10/09/35	05/06/38
9164	CK1	2	Boston				
9165	CK1	2	CLEVELAND   OHIO	CITY OF CLEVELAND	NO PERIOD AFTER OHIO	05/06/40	03/23/44
9165	CK1	2	CLEVELAND   OHIO.	CITY OF CLEVELAND	PERIOD AFTER OHIO.	05/11/34	02/01/39
9166	CK1	2	WILMINGTON   DEL.	LAIRD BISSELL & MEADS		07/14/33	07/02/34

Table 8  
Pitney Bowes Type CK

NO	TYPE	VALUE	TOWN	USER	REMARKS	EARLIEST	LATEST
9167	CK1						
9168	CK1	2	Detroit				
9169	CK1	5	Oakland				
9169	CK1	2	PITTSBURGH   PA.	435 SIXTH AVE.		09/30/33	07/15/38
9170	CK1	3	CHICAGO   ILL.	WEIBOLDT STORES INC.		11/02/45	03/21/49
9170	CK1	2	Kansas City				
9171	CK1						
9172	CK1						
9173	CK1	3	DENVER   COLO.	GATES RUBBER CO.		MAR 46	01/10/50
9173	CK1	2	PHILADELPHIA   PA.	BALDWIN LOCOMOTIVE WORKS		10/26/33	06/19/35
9173	CK1	2	YONKERS   N. Y.	CITY OF YONKERS		03/28/40	07/16/43
9174	CK1						
9175	CK1	2	BALTIMORE   MD.	CONSOL GAS ELEC LIGHT		01/12/34	07/15/36
9176	CK1	2	CLEVELAND   OHIO	HARSHAW CHEMICAL CO.		09/14/33	02/23/37
9177	CK1	3	CHICAGO   ILL.	ILLINOIS BELL TELEPHONE		12/14/46	
9177	CK1	2	PHILADELPHIA   PA.	FENTON LABEL CO.		01/17/34	05/11/42
9178	CK1	2	DETROIT   MICH.				
9179	CK1	2	PHILADELPHIA   PA.	MIDVALE CO		01/19/38	06/01/38
9179	CK1	2	Scranton				
9180	CK1						
9181	CK1						
9182	CK1	2	SUPERIOR   WIS.			10/03/43	10/03/43
9183	CK1	2	Toledo				
9184	CK1	2	CLEVELAND   OHIO	STRONG, CARLISLE & HAMMOND		02/10/34	07/05/40
9185	CK1	2	Reading				
9186	CK1	2	JOPLIN   MO.	EMPIRE DISTRICT ELECTRIC		02/18/36	03/19/36
9187	CK1	2	DETROIT   MICH.	DETROIT EDISON		11/01/33	03/10/36
9188	CK1						
9189	CK1	2½	DES MOINES, IOWA   BLK. RT.		BLK. RT. bottom tm		
9190	CK1	2	PHILADELPHIA   PA.				
9191	CK1	2	PHILADELPHIA   PA.	PENNSYLVANIA R.R.		01/17/34	12/18/36
9192	CK1	2	BOSTON   MASS.	WHITNEY & ELWELL		02/03/36	04/25/38
9193	CK1						
9194	CK1	2	PHILADELPHIA   PA.				
9195	CK1	2	PITTSBURGH   PA.	THE ROSENBAUM CO			
9196	CK1	2	NEW YORK   N.Y.	BANK OF THE MANHATTAN	RED	04/30/37	09/30/37
9196	CK1	2	NEW YORK   N.Y.	GENERAL ELECTRIC	PURPLE	07/27/35	01/24/36
9197	CK1						
9198	CK1	2	CLEVELAND   OHIO	?		05/07/34	10/21/36
9199	CK1	2	BROOKLYN   N.Y.	TITLE GUARANTEE & TRUST		09/01/33	02/29/36
9200	CK1	2	NEW YORK   N. Y.	METROPOLITAN LIFE INS CO	RED	08/17/38	12/06/38
9200	CK1	2	NEW YORK   N. Y.	HARRIMAN & KEECH	PURPLE	06/10/35	08/08/35
9200	CK1	2	NEW YORK   N. Y.	ATCHISON TOPEKA SANTA FE	RED	02/15/39	
9200	CK1	2	NEW YORK   N.Y.	CORPORATION TRUST CO	RED	12/20/37	12/24/37

Table 8  
Pitney Bowes Type CK

NO	TYPE	VALUE	TOWN	USER	REMARKS	EARLIEST	LATEST
9200	CK1	2	NEW YORK   N.Y.	NATIONAL POWER & LIGHT	PURPLE	05/31/38	
9200	CK1	3	SAN ANTONIO   TEXAS	EXPRESS / EVENING NEWS		03/17/43	02/05/46
9201	CK1	2	NEW YORK   N.Y.	J.H. THORP CO.		01/24/34	02/01/34
9202	CK1	2	BROOKLYN   N.Y.			03/21/34	
9203	CK1	2	New York				
9204	CK1	2	New York				
9204	CK1	2	Washington				
9205	CK1	2	PROVIDENCE   R.I.	THE SHEPARD CO.		10/30/33	11/28/34
9206	CK1	2	FLUSHING   N.Y.			08/11/33	
9207	CK1	2	New York				
9208	CK1	2	New York				
9209	CK1	2	NEW YORK   N. Y.			07/10/33	09/05/33
9209	CK1	3	Springfield OH				
9210	CK1	3	JERSEY CITY   N. J.	GROUP SECURITIES INC.		09/29/44	09/29/44
9210	CK1	3	NEW YORK   N.Y.	METROPOLITAN LIFE INS.		06/06/39	05/01/42
9210	CK1	3	NEWARK   N. J.	PUBLIC SERVICE		NO DATE	
9211	CK1	2	South Orange				
9212	CK1	2	NEW YORK   N.Y.	JAMES McCREERY & CO.		02/12/34	09/30/35
9213	CK1	2	New York				
9214	CK1	2	NEW YORK   N. Y.	GENERAL ELECTRIC CO.		07/03/33	04/08/35
9215	CK1	2	NEW YORK   N.Y.	UNITED DRESSED BEEF		06/20/35	08/28/35
9215	CK1	2	NEW YORK   N.Y.	GREEN UNITED STORES		04/12/38	12/09/39
9215	CK1	2	NEW YORK   N.Y.	NATIONAL POWER & LIGHT		08/31/37	
9216	CK1	2	BALTIMORE   MD.			09/11/37	
9217	CK1	2	NEW YORK   N. Y.			03/30/35	
9218	CK1	2	NEW YORK   N. Y.	39 BROADWAY		05/19/36	
9218	CK1	2	NEW YORK   N. Y.	CENTURY RIBBON MILLS		04/19/34	06/29/34
9219	CK1	2	CLEVELAND   OHIO	?		09/06/33	01/22/34
9220	CK1	2	Indianapolis				
9221	CK1	2	CHICAGO   ILL.	ILL. EMERGENCY RELIEF		03/18/40	11/05/41
9221	CK1-1	2+1	CHICAGO   ILL.			05/01/45	
9221	CK1	2	NEW YORK   N. Y.	WEISS & KLAU CO		02/27/34	10/04/35
9222	CK1	2	NEW YORK   N. Y.	SHAPIRO BROS		10/18/35	
9222	CK1	2	NEW YORK   N.Y.	120 BROADWAY	2 DIFF. TM'S	05/28/36	08/31/36
9223	CK1	2	New York				
9224	CK1	2	Allentown				
9224	CK1	2	PHILADELPHIA   PA.				
9225	CK1	2	NEW YORK   N.Y.	111 EIGHTH AVE		05/08/36	05/09/36
9225	CK1	2	NEW YORK   N.Y.	MUTUAL BENEFIT LIFE		12/06/33	
9226	CK1	2	New York				
9226	CK1	2	PROVIDENCE   R.I.	CITY OF PROVIDENCE		09/05/33	12/11/35
9227	CK1	2	NEW YORK   N. Y.	STATE OF NEW YORK		07/27/33	03/28/34
9228	CK1	2	BOSTON   MASS.	S.S. PIERCE CO.		01/02/37	04/08/37
9228	CK1	2	BOSTON   MASS.	LIBERTY MUTUAL		07/11/35	
9229	CK1	2	BOSTON   MASS.	GEORGE MIXTER		04/14/39	07/14/39
9229	CK1	2	CAMBRIDGE   MASS.	LEVER BROS. CO.		10/06/36	10/06/36
9230	CK1	2	New York				

Table 8  
Pitney Bowes Type CK

NO	TYPE	VALUE	TOWN	USER	REMARKS	EARLIEST	LATEST
9231	CK1	2	NEW YORK   N.Y.	ABERCROMBIE & FITCH		05/18/34	05/18/34
9232	CK1	2	LITTLE SILVER   N. J.				
9232	CK1	2	NEW YORK   N. Y.	52 WALL ST., 14 WALL ST.		05/02/35	10/14/36
9232	CK1	2	NEW YORK   N.Y.	MO-KANS-TEXAS RR CO		02/11/38	
9233	CK1						
9234	CK1	3	WORCESTER   MASS.	NEW ENGLAND TELEPHONE		03/19/45	06/08/49
9235	CK1	2	HARRISBURG   PA.				
9235	CK1	2	PHILADELPHIA   PA.	UNITED CHARITIES CAMPAIG		03/25/40	04/03/40
9236	CK1	2	NEW YORK   N.Y.	IBM		07/14/33	08/02/35
9237	CK1	2	HARTFORD   CONN.	BROWN THOMSON INC		02/28/34	
9238	CK1	2	UTICA   N. Y.	FIRST CITIZENS BANK		07/28/33	07/28/36
9239	CK1	2	BOSTON   MASS.	PO BOX 73		06/12/35	
9239	CK1	5	New York				
9239	CK1	2	PORTLAND   MAINE	NEW ENGLAND TELEPHONE			
9240	CK1	2	NEW YORK   N.Y.	ABE COHEN'S EXCHANGE		11/14/33	
9240	CK1	5	NEW YORK   N.Y.	E.R. SQUIBB & SONS		05/08/48	05/08/48
9241	CK1	2	NEW YORK   N. Y.	WILLCOX & GIBBS		09/14/34	
9242	CK1						
9243	CK1	2	Harrisburg				
9243	CK1	2	HARTFORD   CONN.	HARTFORD TIMES		07/25/33	01/01/35
9244	CK1						
9245	CK1	2	Boston				
9245	CK1	2	CAMBRIDGE   MASS.	NEW ENGLAND GAS & ELECT		06/30/37	
9246	CK1	2	NEW YORK   N.Y.	BONWIT TELLER CINC.		01/31/35	05/01/36
9247	CK1	2	NEW YORK   N.Y.	BROWN, WHELOCK, HARRIS		10/13/33	07/31/37
9248	CK1	2	BROOKLYN   N.Y.	MACY'S		09/19/33	06/09/37
9249	CK1	2	NEW YORK   N.Y.	NEW YORK AMERICAN		12/13/33	03/05/35
9249	CK1	2	NEW YORK   N.Y.	TWO RECOR ST		08/31/35	
9249	CK1	2	SAINT PAUL   MINN.			03/03/39	
9250	CK1	2	Baltimore				
9250	CK1	2	Boston				
9250	CK1	3	PROVIDENCE   R.I.	COHN & ROSENBERGER INC.		08/31/39	10/15/47
9250	CK1	3	PROVIDENCE   R.I.	NEW ENGLAND TELEPHONE		05/03/44	06/20/45
9251	CK1	2	NEW YORK   N. Y.	MO-KANS-TEX RR		02/09/35	
9251	CK1	2	NEWARK   N.J.				
9252	CK1						
9253	CK1	2	BOSTON   MASS.	CITY OF BOSTON		07/31/40	12/31/43
9253	CK1	2	BOSTON   MASS.	CHADLER & FARQUHAR CO.		02/08/35	11/04/35
9254	CK1	2	NEW YORK   N. Y.	WICKWIRE SPENCER STEEL		04/24/35	04/25/35
9255	CK1	2	DETROIT   MICH.	WALKER & CO.		05/05/37	
9255	CK1	2	Philadelphia				
9256	CK1	2	NEW YORK   N.Y.	NEW YORK CENTRAL R.R.		12/31/36	12/31/36
9256	CK1	2	NEW YORK   N.Y.	J C PENNEY		07/25/33	10/23/33
9256	CK1	2	NEW YORK   N.Y.	COMMERCIAL SOLVENTS CORP		04/19/35	05/13/35
9257	CK1	2	NEW YORK   N.Y.	N.Y. TELEPHONE CO.		07/26/33	01/14/36

Table 8  
Pitney Bowes Type CK

NO	TYPE	VALUE	TOWN	USER	REMARKS	EARLIEST	LATEST
9258	CK1	2	BOSTON   MASS.	GMAC		05/16/35	09/04/35
9259	CK1	2	Salem				
9260	CK1	2	NEW YORK   N.Y.	61 BROADWAY		07/13/34	10/30/35
9261	CK1	2	PHILADELPHIA   PA.			10/10/35	
9262	CK1	2	BROOKLYN   N. Y.	MASS. BONDING & INC CO		02/28/39	03/29/39
9263	CK1	2	NEW YORK   N. Y.			10/10/34	
9263	CK1	2	NEW YORK   N.Y.	METROPOLITAN LIFE		09/08/38	
9264	CK1	2	CHICAGO   ILL.	PEOPLES GAS LIGHT		10/19/43	12/10/43
9264	CK1	2	PAWTUCKET   R. I.	NEW ENGLAND TELEPHONE		07/13/37	
9264	CK1	2	PROVIDENCE   R.I.	NARRAGANSETT ELECTRIC CO		12/01/33	12/12/35
9265	CK1	2	NEW YORK   N. Y.	CORPORATION TRUST	3 DIFF. TM'S	03/24/34	06/09/37
9266	CK1	12	Cleveland				
9267	CK1	2	BALTIMORE   MD.	FIRST NATIONAL BANK		06/13/35	
9268	CK1	2	PORTLAND   OREGON.	SHELL OIL CO		09/17/35	
9268	CK1	2	SEATTLE   WASH.				
9269	CK1	2	NEW YORK   N. Y.	MILL FACTORS CORP		05/20/35	01/08/37
9270	CK1	2	BALTIMORE   MD.	BUTLER BROS		07/06/36	
9270	CK1	2	BALTIMORE   MD.	BALTIMORE FRDERAL S&L		07/25/38	
9271	CK1	2	BROOKLYN   N. Y.			10/18/35	
9271	CK1	2	NEW YORK   N.Y.	WALLACH BROS.		05/21/34	05/21/34
9272	CK1	2	NEW YORK   N. Y.	NEW YORK TRUST CO.		09/30/33	04/16/36
9272	CK1	3	PHILADELPHIA   PA.	LUCHENBACH STEAMSHIP CO		12/13/45	03/30/48
9273	CK1	2	BOSTON   MASS.	SALIDA TEA CO		11/02/34	
9274	CK1	2	NEW YORK   N. Y.	NATIONAL BROADCASTING		07/19/33	05/20/35
9275	CK1	2	NEW YORK   N.Y.	VACUUM OIL CO		12/31/34	10/18/35
9276	CK1	2	BOSTON   MASS.	PO BOX 1		02/11/35	10/14/38
9277	CK1	2	New York				
9278	CK1	2	Brooklyn				
9279	CK1	2	NEW YORK   N.Y.	MO-KANS-TEX RR		02/10/37	
9279	CK1	2	STATEN ISLAND   N.Y.				
9280	CK1	2	NEW YORK   N.Y.	GRACE LINE, INC.		05/29/34	03/06/36
9281	CK1	2	NEW YORK   N.Y.	BLOOMINGDALES		07/24/33	03/01/35
9282	CK1						
9283	CK1	2	NEW YORK   N. Y.	BOX 294 GRAND CENTRAL		03/09/34	06/20/35
9284	CK1	1½	CHICAGO, ILL.   SEC.34.66 P.L.&R.	B.A.R.E.	SEC 34.66 -BOTTOM TM		
9284	CK1-1	2+1	GALVESTON   TEX.	TELEPHONE CO.		08/02/44	
9285	CK1	2	Flushing				
9286	CK1	2	BROOKLYN   N.Y.			06/18/34	
9287	CK1	2	NEW YORK   N.Y.	JABURG BROS.	2 DIFF. TM'S	10/04/35	12/20/37
9288	CK1	2	NEW YORK   N. Y.	ACME FAST FREIGHT		02/05/34	11/30/36
9289	CK1	2	BOSTON   MASS.	S.S. PIERCE CO.		01/02/35	03/29/35
9290	CK1	2	BOSTON   MASS.	?		04/09/35	04/09/35
9291	CK1	2	NEW YORK   N. Y.	VARIOUS CORPORATIONS		07/20/33	06/29/38
9292	CK1	2	NEW YORK   N. Y.	BANK OF N.Y. & TRUST CO		10/31/33	03/08/37
9293	CK1	2	NEW YORK   N. Y. & N.Y.	VARIOUS CORPORATIONS	2 DIFF. TM'S	03/02/35	03/05/35
9294	CK1	2	NEW YORK   N. Y.	STEIN, HALL & CO.		03/16/34	10/15/37
9295	CK1	2	BOSTON   MASS.	JENNY MFG		09/25/35	

Table 8  
Pitney Bowes Type CK

NO	TYPE	VALUE	TOWN	USER	REMARKS	EARLIEST	LATEST
9296	CK1	2	NEW YORK   N.Y.	VARIOUS		11/16/33	10/14/38
9297	CK1						
9298	CK1	2	NEW YORK   N. Y.	HOIT, ROSE & TROSTER		08/23/35	09/26/35
9299	CK1	2	NEW YORK   N. Y.	BEST & CO.			
9300	CK1	2	ROCHESTER   N.Y.	DEMOCRAT CHRONICLE		05/06/36	02/19/37
9301	CK1	3	MUNCIE   IND.			07/12/38	
9302	CK1	2	LOS ANGELES   CALIF.	CALIFORNIA TRUST CO.		06/16/35	08/05/36
9303	CK1	2	LOS ANGELES   CALIF.	HAMMOND LUMBER CO.		04/26/35	07/03/41
9304	CK1	2	BOSTON   MASS.	COLONIAL PROVISION CO.		03/16/37	06/06/43
9305	CK1	2	Rochester				
9306	CK1	3	Washington				
9307	CK1	3	CINCINNATI   OHIO	AMERICAN PRODUCTS CO.		08/27/42	03/20/44
9307	CK1	2	NEW YORK   N. Y.	EQUITABLE LIFE INS		11/02/33	
9307	CK1	2	NEW YORK,N.Y.   MADISON SQUARE STA.	METROPOLITAN LIFE INS		01/03/35	
9308	CK1	2	BROOKLYN   N.Y.	BURNS BROS		10/31/33	04/07/35
9309	CK1	2	NEW YORK   N.Y.	GIMBEL BROTHERS		02/07/34	02/07/34
9310	CK1						
9311	CK1						
9312	CK1						
9313	CK1	2	NEW YORK   N. Y.	N.Y. TELEPHONE CO.		10/29/34	10/29/34
9313	CK1	2	NEW YORK   N. Y.	IRVING TRUST CO		08/04/33	12/27/33
9313	CK1	2	NEW YORK   N.Y.	CORN EXCHANGE BANK		04/30/35	
9314	CK1	2	NEW YORK   N.Y.	EQUITABLE LIFE INS. CO.		02/05/34	04/02/34
9315	CK1	2	NEW YORK   N.Y. & N. Y.	BANK OF THE MANHATTAN	2 DIFF TM'S	04/13/34	01/09/37
9316	CK1						
9317	CK1						
9318	CK1	2	LONG ISLAND CITY   N.Y.	NEW YORK TELEPHONE CO.		01/10/36	
9318	CK1	2	NEW YORK   N.Y.	?		07/07/33	12/28/33
9319	CK1a	2	NEW YORK   N. Y.	GENERAL ELECTRIC CO.	SMALL TM, HAVE PHOTO	01/24/34	
9319	CK1	2	NEW YORK   N.Y.	IRVING TRUST CO		12/16/35	
9320	CK1	2	NEW YORK   N. Y.	BANK OF THE MANHATTAN		04/14/36	06/30/36
9320	CK1	3	NEW YORK   N. Y.	VARIOUS (MAILING SERV?)		05/17/48	06/16/50
9320	CK1	3	PITTSBURGH   PA.	PITTSBURGH PRESS CO.		02/25/41	06/04/41
9321	CK1						
9322	CK1	3	CHICAGO   ILL.	VARIOUS COAL CO'S.	2 DIFF. TM'S	08/25/41	02/13/47
9323	CK1						
9324	CK1						
9325	CK1						
9326	CK1	2	Far Rockaway				
9327	CK1	2	BROOKLYN   N.Y.			10/02/33	
9327	CK1	2	NEW YORK   N. Y.	HARPER & BROS		04/09/34	05/13/35
9328	CK1	2	CHICAGO   ILL.	McKESSON FULLER MORRISSO		10/14/33	01/22/37
9329	CK1	2	Long Island City				
9329	CK1	2	McALESTER   OKLA.	?		09/18/40	09/18/40



Table 8  
Pitney Bowes Type CK

NO	TYPE	VALUE	TOWN	USER	REMARKS	EARLIEST	LATEST
9330	CK1	2	NEW YORK   N.Y. & N. Y.	BANK OF NEW YORK	3 DIFF TM'S	12/30/39	08/30/41
9331	CK1						
9332	CK1	3	Richmond				
9333	CK1						
9334	CK1	2	BUFFALO   N.Y.	THE KLEINHANS CO		11/04/40	
9334	CK1	2	ROCHESTER   N.Y.	SIBLEY,LINDSAY & CURR CO		11/01/33	08/01/35
9334	CK1-1	2+1	ROCHESTER   N.Y.	SIBLEY,LINDSAY & CURR CO			
9335	CK1	2	FLUSHING   N. Y.			01/13/36	
9336	CK1	2	NEW YORK   N.Y.	BROWN DURRELL CO	2 DIFF. TM'S	02/21/38	12/13/38
9337	CK1	2	ROCHESTER   N.Y.	LINCOLN-ALLIANCE BANK		09/30/33	09/30/33
9338	CK1	2	NEW YORK   N.Y.	CRUCIBLE SEEEL CO.		03/10/44	03/10/44
9338	CK1	2	NEW YORK   N.Y.	STERN & STERN		06/10/38	
9339	CK1	2	JERSEY CITY   N. J.	BUREAU OF WATER		08/03/37	07/25/41
9339	CK1	2	NEW YORK   N. Y.	CORN EXCHANGVE BANK		12/15/34	
9339	CK1	2	WASHINGTON   D.C.	NAT'L HIGHWAY USERS CONF		NO DATE	
9340	CK1	2	Brooklyn				
9340	CK1	2	New York				
9341	CK1	2	BROOKLYN   N. Y.			07/03/33	
9341	CK1	3	NEW YORK   N. Y. & N.Y.	VARIOUS (MAILING SERV)	2 DIFF TM'S	11/30/45	01/28/55
9342	CK1	2	PITTSBURGH   PA.				
9343	CK1	2	BOSTON   MASS.	JOHN HANCOCK LIFE INS.		10/25/34	07/14/37
9343	CK1	2	LOUISVILLE   KY.	TAX RECEIVER		01/17/42	01/17/42
9344	CK1	2	CLARKSBURG   W.VA.	MONONGAHELA WEST PENN		02/25/35	
9345	CK1	3	NEW YORK   N.Y.	VARIOUS (MAILING SERV)		09/16/44	10/18/47
9345	CK1	2	PAWTUCKET   R.I.	BLACKSTONE VALLEY GAS		09/22/37	
9346	CK1	2	NEW YORK   N. Y.			09/25/33	
9347	CK1	2	Boston				
9348	CK1	2	BOSTON, MASS   STATE HOUSE STA.	STATE OF MASS.		08/14/33	03/02/36
9348	CK1	9	CANTON   OHIO	TIMKEN ROLLER BEARING		03/26/40	
9348	CK1b	9	Cleveland		P-273		
9349	CK1	2	CAMBRIDGE   MASS.	NEW ENGLAND GAS & ELECT		06/29/35	
9350	CK1	2	PITTSBURGH   PA.	CARNEGIE-ILLINOIS STEEL		04/29/36	05/02/36
9351	CK1						
9352	CK1	2	NEW YORK   N.Y. & N. Y.	LAWYERS MORTGAGE CORP.	2 DIFF TM'S	01/10/34	01/30/37
9353	CK1	2	BALTIMORE   MD.				
9353	CK1	2	Syracuse				
9354	CK1	2	HARTFORD   CONN.	SAGE-ALLEN & CO.		06/01/34	
9355	CK1	2	SYRACUSE   N.Y.	NEW YORK TELEPHONE		08/31/33	05/01/35
9356	CK1	2	HARTFORD   CONN.	STATE OF CONN.		01/13/35	04/16/35
9356	CK1	15	NEW YORK   N. Y.	ROBERTSHAW FULTON		03/19/55	03/14/56
9357	CK1	2	NEW YORK   N.Y.	HENRY POLLAK INC		08/31/33	

Table 8  
Pitney Bowes Type CK

NO	TYPE	VALUE	TOWN	USER	REMARKS	EARLIEST	LATEST
9357	CK1	2	READING   PA.	BELL TELEPHONE OF PA.		09/20/41	02/05/44
9358	CK1	2	NEW YORK   N.Y.	SHIELDS & CO.		11/01/33	10/31/36
9359	CK1	2	BROOKLYN   N.Y.			02/28/34	03/27/34
9359	CK1	2	NEW YORK   N. Y.	JAMES TALCOTT INC.		08/13/36	11/13/36
9359	CK1	2	NEW YORK   N. Y.	G. SCHIRMER		04/05/35	
9360	CK1	2	NEW YORK   N. Y.	COMMERCIAL NATIONAL BANK		06/03/35	10/03/35
9361	CK1	2	NEW YORK   N.Y.	CHEMICAL BANK & TRUST		07/26/33	02/25/39
9362	CK1	2	Richmond				
9363	CK1	2	NEW YORK   N. Y.	UNION DIME SAVINGS BANK		08/09/33	01/10/34
9363	CK1	2	NEW YORK   N. Y.	IRA HAUPT & CO		08/28/40	
9363	CK1	2	NEW YORK   N. Y.	19TH FLOOR 104 FIFTH AVE		08/12/38	
9364	CK1	2	NEW YORK   N.Y.	CHASE NATIONAL BANK		07/19/33	07/31/36
9365	CK1	2	BOSTON   MASS.	FIRST NATIONAL BANK		09/30/33	02/28/34
9366	CK1	2	Norfolk				
9367	CK1	2	CLEVELAND   OHIO	?		12/02/33	07/29/35
9368	CK1	2	BOSTON   MASS.	WAVERLY HEATING SUPPLY		10/17/41	10/17/41
9368	CK1	5	New York				
9368	CK1	2	NEW YORK   N. Y.	HECKER PRODUCTS CORP		11/20/33	03/14/38
9368	CK1	5	PLEASANTVILLE   N.Y.	READERS DIGEST		11/13/47	11/13/47
9369	CK1	3	CHICAGO   ILL.	NATIONAL RETAIL FURN ASN		03/16/44	07/03/46
9369	CK1	3	CHICAGO   ILL.	SPEIGEL INC.		11/16/41	11/16/41
9369	CK1	3	CHICAGO   ILL.	CENTRAL STATES POWER		03/02/42	03/02/42
9369	CK1	2	Pleasantville				
9370	CK1	2	NEW YORK   N.Y.	EQUITABLE TRUST CO.		05/24/35	12/23/36
9371	CK1	2	NEW YORK   N. Y.	COMMERCIAL NATIONAL BANK	RED INK	11/08/35	
9371	CK1	2	NEW YORK   N.Y.	W VA PULP & PAPER	PURPLE INK	06/04/35	06/20/35
9371	CK1	2	Newark				
9372	CK1						
9373	CK1	2	Kansas City				
9373	CK1	2	NEW YORK   N. Y.	NATIONAL SURETY CORP		10/09/33	12/07/33
9374	CK1	2	HARTFORD   CONN.	STATE OF CONN.		05/21/34	
9374	CK1	3	NEW YORK   N.Y.	VARIOUS CORP'S		05/31/46	11/10/53
9375	CK1	2	Jamaica				
9376	CK1	2	PITTSBURGH   PA.	?		08/02/35	08/02/35
9377	CK1						
9378	CK1						
9379	CK1						
9380	CK1	3	CHICAGO   ILL.	MANDEL BROS		04/06/48	09/22/48
9380	CK1	3	Los Angeles				
9380	CK1	2	WASHINGTON   D.C.	STANDARD OIL CO.		06/06/34	03/27/35
9381	CK1	2	NEW YORK   N. Y.	CHARLES F. HUBBS & CO.		06/22/34	04/29/37
9381	CK1	2	NEW YORK   N.Y.	BANK OF NEW YORK		06/30/38	01/23/39
9382	CK1	2	NEW YORK   N. Y.	PO BOX 1217 CHURCH ST		03/18/44	03/18/44

Table 8  
Pitney Bowes Type CK

NO	TYPE	VALUE	TOWN	USER	REMARKS	EARLIEST	LATEST
9382	CK1	2	NEW YORK   N. Y.	BACHMANN-EMMERICH FACTOR		04/11/35	04/19/35
9383	CK1	2	Seattle				
9383	CK1	2	TACOMA   WASH.	RHODES BROS		01/19/40	
9384	CK1	2	PHILADELPHIA   PA.	BUREAU OF WATER ASSESS		03/21/38	03/21/38
9385	CK1	2	NEW YORK   N. Y.	FREEMAN & CO.		06/26/34	04/05/38
9386	CK1	1½	DETROIT, MICH.   SEC. 34.66 P.L.&R.	NATIONAL SURVEYS	SEC 34.66 -BOTTOM TM		
9386	CK1	2	INDIANAPOLIS   IND.	INDIANA BELL TELEPHONE		04/13/39	
9387	CK1	2	Joplin				
9387	CK1	3	New York			08/03/53	
9387	CK1	2	NEW YORK   N. Y.	WEBER & HEILBRONER		01/29/37	01/29/37
9387	CK1	2	NEW YORK   N. Y.	CASSATT & CO		01/10/34	
9388	CK1	2	BOSTON   MASS.	NATIONAL SHAWMUT BANK		04/08/37	04/08/37
9389	CK1	2	BOSTON   MASS.	WHITING MILK CO'S		10/04/33?	03/20/37
9390	CK1	2	MONTCLAIR   N. J.	N.J. BELL TELEPHONE		07/26/33	03/01/37
9391	CK1	2	New York				
9392	CK1	2	NEW YORK   N. Y.	UNITED FRUIT CO.		07/06/33	07/09/37
9393	CK1	2	Newark				
9393	CK1	2	San Antonio				
9394	CK1	2	NEW YORK   N.Y.	52 WALL ST.		11/10/36	11/10/36
9395	CK1	2	NEW YORK   N.Y.	W & J SLOANE		01/04/34	01/16/35
9396	CK1	2	FLUSHING, N.Y.   JACKSON HEIGHTS				
9396	CK1	2	Long Island City				
9396	CK1	2	NEW YORK   N.Y.	GENERAL ELECTRIC		04/24/35	
9397	CK1	2	BOSTON   MASS.	WHITNEY & ELWELL		06/13/39	11/04/39
9397	CK1	3	DETROIT   MICH.	FRUEHAUF TRAILER CO.		09/08/49	04/23/52
9398	CK1	2	Philadelphia				
9398	CK1	2	READING   PA.	?		09/05/36	09/05/36
9399	CK1	2	BOSTON   MASS.	M&P THEATRES CORP.		01/17/36	07/28/38
9399	CK1	2	BOSTON   MASS.	MASS. GENERAL HOSP.		12/08/35	07/10/36
9399	CK1	2	CHICAGO   ILL.			08/05/44	05/18/45
9400	CK1	2	New York				
9401	CK1	2	DETROIT   MICH.			11/28/33	02/10/36
9402	CK1	2	PITTSBURGH   PA.	JOSEPH HORNE CO.		04/04/34	07/03/34
9403	CK1	2	DETROIT   MICH.	CADILLAC MOTOR CAR		04/15/37	10/04/38
9404	CK1	2	AKRON   OHIO			03/24/36	04/20/36
9405	CK1	2	NEW YORK   N.Y.	SOUTHEASTERN COTTONS	RED INK	04/24/35	05/03/35
9405	CK1	2	NEW YORK   N.Y.	KENNECOTT COPPER	PURPLE INK	03/30/37	
9406	CK1						
9407	CK1	2	PITTSBURGH   PA.	141 W JACKSON BLVD			
9407	CK1	8	WASHINGTON   D. C.	KIPLINGER WASH. AGENCY		12/15/45	01/19/46
9408	CK1	2	NEW YORK   N. Y.	ROYAL TYPEWRITER CO		12/11/33	08/02/35
9408	CK1	3	PITTSBURGH   PA.	W.J. GILMORE DRUG CO.		04/30/40	04/19/41
9409	CK1						
9410	CK1						
9411	CK1	2	BALTIMORE   MD.				
9412	CK1						

Table 8  
Pitney Bowes Type CK

NO	TYPE	VALUE	TOWN	USER	REMARKS	EARLIEST	LATEST
9413	CK1						
9414	CK1						
9415	CK1	2	Cleveland				
9416	CK1	2	Philadelphia				
9416	CK1	2	Winnetka IL				
9417	CK1						
9418	CK1	2	New Rochelle				
9419	CK1	2	BROOKLYN   N.Y.	EX-LAX INC		07/05/33	03/16/34
9420	CK1	2	Buffalo				
9420	CK1	2	Rochester				
9421	CK1						
9422	CK1	2	PITTSBURGH   PA.	ALLEGHENY COUNTY OFFICES		05/18/39	01/04/44
9423	CK1	2	CHICAGO   ILL.	GOSS PRINTING PRESS CO.		02/16/34	12/23/38
9424	CK1	2	ROCHESTER   N. Y.	ROCHESTER TELEPHONE CO.		10/23/33	11/22/35
9425	CK1						
9426	CK1	2	Newark				
9427	CK1						
9428	CK1	2	Newark				
9429	CK1						
9430	CK1	2	WASHINGTON   D. C.			09/29/33	
9431	CK1	2	SEATTLE   WASH.	SEATTLE GAS CO.		12/21/39	07/01/41
9431	CK1	2	SEATTLE   WASH.	COUNTY TREASURER		03/17/34	04/22/35
9432	CK1	2	NEW YORK   N. Y.	?		07/05/33	06/30/36
9433	CK1	2	Newark				
9434	CK1	2	Winston-Salem				
9435	CK1						
9436	CK1						
9437	CK1	2	FAIRMONT   W.VA.	MONONGAHELA WEST PENN		12/09/36	12/09/36
9438	CK1	2	NEW YORK   N. Y.	HEMPHILL, NOYES & CO		03/07/39	
9438	CK1	2	NEW YORK   N. Y.	KENNECOTT COPPER RESEARCH INST OF AMERICA		06/28/35	
9439	CK1	3	NEW YORK   N.Y.			06/09/51	06/19/53
9440	CK1	2	Newark				
9441	CK1	2	Dallas				
9442	CK1						
9443	CK1	2	New York				
9444	CK1	3	LOS ANGELES   CALIF.	J.W. ROBINSON CO.		11/23/40	
9445	CK1	2	NEW YORK   N. Y.			08/19/33	
9446	CK1						
9447	CK1	2	NEW YORK   N. Y.	NEW YORK CREDIT MEN		09/21/33	05/08/36
9448	CK1	2	BOSTON   MASS.	60 CONGRESS ST.		12/31/34	07/12/38
9449	CK1	2	ATLANTA   GA.	SOUTHERN BELL TELEPHONE		11/12/35	11/12/35
9450	CK1	2	PITTSBURGH   PA.				
9451	CK1	2	NEW YORK   N.Y.	N.Y. TITLE & MORTGAGE		08/21/33	11/10/38
9452	CK1	2	MALDEN   MASS.	MALDEN & MELROSE GAS		02/14/35	
9453	CK1	2	NEW YORK   N.Y.	BURROUGHS ADDING MACHINE		01/02/34	01/25/39
9454	CK1						
9455	CK1	2	ELIZABETH   N. J.	N.J. BELL TELEPHONE		04/24/34	04/24/34

Table 8  
Pitney Bowes Type CK

NO	TYPE	VALUE	TOWN	USER	REMARKS	EARLIEST	LATEST
9455	CK1	2	NEW YORK   N.Y. & N. Y.	BINNEY & SMITH CO	2 DIFF. TM'S	12/10/34	09/20/38
9456	CK1						
9457	CK1	2	MUNCIE   IND.		SEC 562 CENTER TM		
9458	CK1	2	PROVIDENCE   R.I.	CHERRY & WEBB CO.		10/31/33	11/26/35
9459	CK1	2	BOSTON   MASS.	CHANDLER & CO.		11/16/34	11/13/36
9460	CK1	2	PHILADELPHIA   PA.	SUN OIL CO.		04/26/34	02/11/35
9461	CK1	2	NEW YORK   N. Y.	SALOMON BROS. & HUTZLER		02/27/36	02/15/39
9462	CK1	2	NEW YORK   N. Y.	WEBER & HEILBRONER		08/02/34	11/08/34
9463	CK1	2	BROOKLYN   N.Y.	BROOKLYN TRUST CO.		08/31/33	06/14/35
9464	CK1	2	New York				
9465	CK1	3	BOSTON   MASS.	VARIOUS (MAILING SERV?)		07/03/40	09/28/46
9465	CK1	3	BOSTON   MASS.	COLONIAL PROVISION CO.		12/31/49	07/01/50
9466	CK1	2	PITTSBURGH   PA.	BELL TELEPHONE OF PA.		10/09/33	11/15/37
9467	CK1	2	BINGHAMTON   N. Y.	?		07/28/33	03/07/35
9468	CK1	2	PHILADELPHIA   PA.	D.L. WARD CO.		03/07/34	08/15/39
9469	CK1	2	NEW YORK   N.Y.	LORD AND TAYLOR		05/18/34	03/30/35
9470	CK1						
9471	CK1	2	NEW YORK   N. Y.	H.L. GREEN CO.		10/19/35	04/12/38
9472	CK1	2	NEW YORK   N. Y. & N.Y.	120 BROADWAY		07/30/37	09/29/37
9472	CK1	2	NEW YORK   N.Y.	MARSH & MCLENNAN		11/16/33	01/09/37
9473	CK1						
9474	CK1	2	Brooklyn				
9474	CK1	2	New York				
9475	CK1	2	YOINGSTOWN   OHIO & OHIO.	STROUS-HIRSHBERG CO	2 DIFF. TM'S	03/07/34	10/31/34
9476	CK1	2	COLUMBUS   OHIO	LAZARUS		02/25/35	02/25/35
9477	CK1						
9478	CK1	2	NEW YORK   N. Y.	ATCHESON TOPEKA & SANTA		03/07/44	03/07/44
9478	CK1	2	NEW YORK   N. Y.	GENERAL BAKING CO		02/11/37	
9478	CK1	2	NEW YORK   N. Y.	JOHN MUIR & CO.		07/11/40	
9479	CK1	8	San Francisco				
9480	CK1						
9481	CK1	1	Boston				
9481	CK1	1	BOSTON,MASS   STATE HOUSE STA.	STATE OF MASS.	SEC.562 INSIDE TM	NO DATE	
9481	CK1	1	BOSTON,MASS   STATE HOUSE STA.	STATE OF MASS.	SEC 562 BELOW FRANK		
9482	CK1	1	ATLANTA   GA.		SEC 562 BELOW FRANK		
9483	CK1						
9484	CK1	2	MINNEAPOLIS   MINN.	NORTHWESTERN BELL		03/15/39	
9484	CK1	2	NEW YORK   N. Y.	J.S. BACHE & CO.		01/16/35	01/14/37
9485	CK1						
9486	CK1	3	KANSAS CITY   MO.	LARIBEE FLOUR MILLS		02/21/44	05/26/44
9486	CK1	2	New York				
9487	CK1	1	MILWAUKEE   WIS.	AMERICAN APPRAISAL CO	SEC.562 BELOW FRANK		
9487	CK1	1	NEW LONDON, CONN.  SEC.34.66 P.L.&R.	NATIONAL FOREMANS INST	SEC 34.66 BOTTOM TM		
9487	CK1	1	NEW YORK   N.Y.	UNION CARBIDE	SEC.562 BELOW FRANK		

Table 8  
Pitney Bowes Type CK

NO	TYPE	VALUE	TOWN	USER	REMARKS	EARLIEST	LATEST
9487	CK1	1	PLAINFIELD, N.J.   SEC.562 P.L.&R.	FAIRFIELD LABORATORIES	SEC 562 BOTTOM TM		
9488	CK1	3	CHICAGO   ILL.	WESTERN UNION		09/15/41	
9489	CK1	1	DENVER   COLO.	GATES RUBBER CO.	SEC.562 BELOW FRANK		
9489	CK1	1	MILWAUKEE   WIS.	AMERICAN APPRAISAL	SEC.562 BELOW FRANK		
9490	CK1	2	SAN FRANCISCO   CALIF.	PACIFIC GAS & ELECTRIC		08/21/33	10/19/33
9491	CK1	1	GREENWICH   CONN.	CONDE NAST PUBLICATIONS	SEC. 562 INSIDE TM		
9491	CK1	1	PITTSBURGH   PA.				
9492	CK1						
9493	CK1	2	NEW YORK   N. Y.	SHEPARD'S CITATIONS		03/13/34	
9494	CK1	1	NEW YORK   N.Y.	VARIOUS	SEC.562 BELOW FRANK		
9494	CK1	1	NEW YORK, N.Y.   SEC.562 P.L.&R.	NATIONAL STARCH PRODUCTS	SEC 562 BOTTOM TM		
9495	CK1	1	BROOKLYN   N. Y.	5300 FORT HAMILTON PKWY	SEC.562 P.L.&R.		
9495	CK1	1	DETROIT, MICH.   SEC.562 P.L.&R.	AUTOMOBILE MFGR'S ASSN	SEC 562 bottom tm		
9495	CK1	1	Manchester NH				
9495	CK1	1	NEW YORK   N. Y.	LITERARY DIGEST			
9495	CK1	1	NEW YORK   N.Y.	VARIOUS	SEC.562 P.L.&R.		
9495	CK1	1	North Weymouth				
9496	CK1	1	KANSAS CITY   MO.	MIDLAND FLOUR MILLING CO			
9497	CK1	2	TOLEDO   OHIO	?		02/05/41	02/05/41
9498	CK1	1½	CHICAGO, ILL   SEC.34.66 P.L.&R.	540 N MICHIGAN AVE	SEC 34.66 BOTTOM TM		
9498	CK1	2	Minneapolis	McKesson-Minn. Drug Co.			
9498	CK1	16	NEW YORK   N.Y.	PO BOX 743 CHURCH ST.STA		06/29/45	06/29/45
9498	CK1	2	Philadelphia				
9499	CK1	2	ORANGE   N.J.			08/19/37	
9500	CK1						
9501	CK1	1	NEW YORK   N.Y.	RHODES WILLIAMS & CO.	SEC.562 P.L.&R.		
9502	CK1	1	BALTIMORE   MD.	AMERICAN AGRI CHEM	SEC 562 INSIDE TM		
9502	CK1	1	NEW YORK   N.Y.	FUNK & WAGNELLS (LIT DIG	SEC.562 P.L.&R.		
9503	CK1	2	CHICAGO   ILL.	Northern Trust Co.		12/28/33	05/31/38
9504	CK1						
9505	CK1	1	BROOKLYN   N.Y.	LOUIS LANGE PUBLICATIONS	SEC.562 P.L.&R.		
9505	CK1	1	DES MOINES   IOWA		SEC.562 P.L.&R.		
9505	CK1	1	NEW YORK   N. Y.	LITERARY DIGEST	SEC.562 P.L.&R.		
9506	CK1	1	CHICAGO   ILL.	VARIOUS	SEC.562 P.L.&R.		
9507	CK1	3	CHICAGO   ILL.	CENTRAL & SOUTHWEST CORP		07/15/47	08/29/47
9507	CK1	2	RUTLAND   VT.			06/03/36	06/03/36
9508	CK1						
9509	CK1	2	New York				
9510	CK1	1	KANSAS CITY   MO.	?			
9510	CK1	1	New York				
9511	CK1	3	NEW YORK   N.Y.	120 BROADWAY		03/29/40	

Table 8  
Pitney Bowes Type CK

NO	TYPE	VALUE	TOWN	USER	REMARKS	EARLIEST	LATEST
9512	CK1	2	CHICAGO   ILL.	COOK COUNTY		08/28/33	03/12/34
9512	CK1	2	PITTSBURGH   PA.	SOCONY-VACUUM OIL CO		03/08/43	
9513	CK1	2	AUGUSTA   GA.				
9513	CK1	2	ROCHESTER   N.Y.				
9513	CK1	3	WILMINGTON   DEL.	PENNRoad CORP.		12/13/47	12/13/47
9514	CK1						
9515	CK1	3	BOSTON   MASS.	COLONIAL PROVISION CO.		11/14/46	11/14/46
9515	CK1	3	BOSTON   MASS.	GEORGE MIXTER, TREASURER		03/29/40	07/13/40
9515	CK1	3	NEW YORK   N. Y.	METROPOLITAN LIFE INS.		06/19/47	10/06/49
9515	CK1	3	NEW YORK   N. Y.	GREAT NORTHERN RAILWAY		12/20/50	12/20/50
9515	CK1	2	Philadelphia				
9516	CK1	3	New York				
9517	CK1	2	PITTSBURGH   PA.	C.J. BRAUN, TREASURER		10/16/39	
9518	CK1	2	CHICAGO   ILL.	H. CHANNON CO.		12/20/33	02/15/34
9519	CK1	2	SAN FRANCISCO   CALIF.	H.C. CAPWELL CO.		09/11/33	11/20/34
9520	CK1	3	NEW YORK   N.Y.	AMOTT BAKER & CO.		12/28/45	02/24/53
9520	CK1	2	Pittsburgh				
9521	CK1						
9522	CK1						
9523	CK1						
9524	CK1						
9525	CK1	2	New York				
9526	CK1	2	CHICAGO   ILL.	?		08/18/33	08/18/33
9527	CK1	2	Buffalo				
9527	CK1	2	Jamestown				
9528	CK1	2	BOSTON   MASS.	CITY OF BOSTON (BOX 1911		08/29/38	02/18/39
9529	CK1	2	Scranton				
9530	CK1	2	OMAHA   NEBR.				
9531	CK1	2	DETROIT   MICH.	CITY OF DEARBORN		03/25/38	05/02/38
9532	CK1						
9533	CK1						
9534	CK1	2	NEW YORK   N. Y.	AMERICAN-HAWAIIAN S.S.		01/20/34	12/29/34
9535	CK1	2	NEW ORLEANS   LA.	D.H. HOLMES CO.		03/31/34	01/18/35
9536	CK1						
9537	CK1	2	CHICAGO   ILL.	McKESSON & ROBBINS		08/03/39	02/18/41
9537	CK1	2	ROCKFORD   ILL.	ILLINOIS BELL TELEPHONE		03/28/34	04/27/35
9538	CK1	2	NEW ORLEANS   LA.	NEW ORLEANS ITEM		12/11/42	02/14/44
9539	CK1						
9540	CK1	2	CLEVELAND   OHIO.	THE LINDNER CO.		10/25/39	10/25/39
9541	CK1						
9542	CK1	2	HARRISBURG   PA.	PA POWER & LIGHT		11/23/37	
9543	CK1						
9544	CK1						
9545	CK1	2	CHICAGO   ILL.	W.H. BARBER CO.		05/11/39	
9546	CK1	2	NEW YORK   N.Y.	JENKS, GWYNNE & CO.		04/01/38	05/27/38
9547	CK1	2	San Antonio				
9548	CK1	2	LOUISVILLE   KY.	SOUTHERN BELL TELEPHONE		04/14/39	12/20/39

Table 8  
Pitney Bowes Type CK

NO	TYPE	VALUE	TOWN	USER	REMARKS	EARLIEST	LATEST
9548	CK1	2	STAMFORD   CONN.	STAMFORD GAS & ELECT		02/09/37	
9549	CK1	3	AURORA   ILL.			10/08/54	
9549	CK1	3	CHICAGO   ILL.	COOK CHOCOLATE CO.		05/08/45	07/13/45
9549	CK1	3	HARVEY   ILL.	PUBLIC SERVICE CO		12/27/48	
9550	CK1						
9551	CK1	2	NEW YORK   N. Y.				
9552	CK1						
9553	CK1	2	Baltimore				
9553	CK1	3	GREENSBORO   N.C.	PILOT LIFE INS CO		09/19/47	10/11/49
9553	CK1	2	Winchester VA				
9554	CK1	2	NEW YORK   N.Y.	THE BILTMORE		06/13/35	
9555	CK1	2	SYRACUSE   N. Y.	SYRACUSE LIGHTING CO		10/01/34	
9556	CK1						
9557	CK1						
9558	CK1						
9559	CK1	2	MILWAUKEE   WIS.	CUTLER HAMLER		09/07/33	02/24/37
9560	CK1						
9561	CK1	2	NEW YORK   N. Y.	THE EMPLOYER'S GROUP		04/06/34	05/15/37
9562	CK1						
9563	CK1	2	CHICAGO   ILL.			11/14/33	
9564	CK1	2	New York				
9564	CK1	2	POTTSVILLE   PA.	BELL TELEPHONE OF PA		02/23/40	
9565	CK1						
9566	CK1	2	MADISON   WIS.	WISCONSIN TELEPHONE CO		07/03/36	
9567	CK1						
9568	CK1						
9569	CK1						
9570	CK1	3	MANITOWOC   WIS.	ALUMINUM GOODS MFG CO.		05/29/43	10/30/46
9570	CK1	3	NEW YORK   N. Y. & N.Y.	METROPOLITAN LIFE INS.	2 DIFF. TM'S	03/06/39	02/19/40
9571	CK1						
9572	CK1						
9573	CK1	2	NEW YORK   N. Y.	HAHNE & CO		02/03/34	05/17/34
9574	CK1						
9575	CK1	2	NEW YORK   N.Y.	SOCONY-VACUUM CORP.		09/11/33	04/14/37
9575	CK1	3	NEW YORK   N.Y. & N. Y.	VARIOUS	2 DIFF. TM'S	12/18/44	06/30/47
9576	CK1	2	MOUNT VERNON   N.Y.	WESTCHESTER LIGHTING CO.		12/29/33	06/03/35
9576	CK1	2	NEW YORK   N.Y.	VARIOUS		06/30/41	
9577	CK1	2	NEW YORK   N.Y.	L. BAMBERGER & CO.		02/14/34	01/27/37
9578	CK1	2	NEW YORK   N.Y.	STATE OF N.Y.		08/21/33	10/08/35
9579	CK1	2	BLOOMFIELD   N. J.			08/17/36	
9580	CK1						
9581	CK1	2	Long Island City				
9582	CK1	2	Westerly RI				
9583	CK1						
9584	CK1	2	PHILADELPHIA   PA.				
9584	CK1	2	WILMINGTON   DEL.	INDUSTRIAL TRUST CO.	2 DIFF. TM'S	03/28/38	09/09/41
9585	CK1	2	New York				
9586	CK1	2	JERSEY CITY   N. J.	CITY OF JERSEY CITY		02/14/34	07/20/35



Table 8  
Pitney Bowes Type CK

NO	TYPE	VALUE	TOWN	USER	REMARKS	EARLIEST	LATEST
9587	CK1						
9588	CK1	2	Colorado Springs				
9588	CK1	2	Tarrytown				
9589	CK1	2	(small cut)				
9590	CK1						
9591	CK1	23	<TOWNLESS>	used at New York	HAVE PHOTO		
9591	CK1	23	NEW YORK   N. Y.	?		03/01/36	
9592	CK1						
9593	CK1						
9594	CK1						
9595	CK1						
9596	CK1	2	White Plains				
9597	CK1	2	NEW YORK   N. Y.	ROYAL INDEMNITY CO.		07/21/33	12/08/33
			TARRYTOWN   N.Y.	WESTCHESTER LIGHTING		03/05/36	
9598	CK1	2					
9599	CK1						
9600	CK1						
9601	CK1						
9602	CK1						
9603	CK1						
9604	CK1	2	Baltimore				
9605	CK1						
9606	CK1	2	NEW YORK   N.Y.	VARIOUS	MULTPLE DIFF. TM'S	12/05/33	04/30/40
9607	CK1	2	NEW YORK   N.Y.	VARIOUS	2 DIFF TM'S	03/31/36	09/09/38
			AKRON   OHIO	HERBERICH-HALL-HARTER		06/08/36	02/17/39
9608	CK1	2					
9609	CK1	2	JAMAICA   N.Y.			10/31/33	
			NEW YORK   N.Y.	BOARD OF CHILD WELFARE		02/17/37	10/16/37
9610	CK1	2	Cleveland				
9610	CK1	2	COLUMBUS   OHIO	UNION CO.		04/29/36	05/06/36
			PORT CHESTER   N. Y.	WESTCHESTER LIGHTING		05/12/36	
9611	CK1	2					
9612	CK1	1	NEW YORK   N. Y.	801 SEVENTH AVE	SEC.34.66 P.L.&R.		
9613	CK1	2	NEW YORK   N.Y.	CANNON MILLS		05/24/35	10/18/35
9614	CK1	3	Cicero				
9614	CK1	2	NEW YORK   N.Y.	LAMONT, CORLISS CO.		08/17/34	10/03/38
9615	CK1						
9616	CK1	2	CLEVELAND   OHIO			02/21/34	
9617	CK1	2	PORTLAND   MAINE				
			CHICAGO   ILL.	DISTRICT NATIONAL BANK		11/02/39	12/05/40
9618	CK1	2					
9619	CK1	3½	BALTIMORE   MD.	CONSOL.GAS,ELEC.LIG HT&PO		1952	
9619	CK1	8	Lake Charles LA				
9620	CK1	2	New York				
9621	CK1	2	CLEVELAND   OHIO	GENERAL ELECTRIC		05/25/34	08/24/34
			HARVEY   ILL.	ILLINOIS BELL TELEPHONE		12/21/35	07/23/37
9622	CK1	2					
9623	CK1	2	MILWAUKEE   WIS.	?		10/12/33	10/12/33
9624	CK1	2	PLAINFIELD   N. J.	NEW JERSEY BELL			
9625	CK1	2	Lowell				
9626	CK1						
9627	CK1	2	Newport				
			SAN FRANCISCO   CALIF.	ANGLO CALIF. NATIONAL BK		06/28/40	08/04/44
9627	CK1	3					
9628	CK1	2	Boise				

Table 8  
Pitney Bowes Type CK

NO	TYPE	VALUE	TOWN	USER	REMARKS	EARLIEST	LATEST
9628	CK1	2	SAN FRANCISCO   CALIF.	STATE COMP FUND		10/24/33	
9629	CK1	2	PAWTUCKET   R.I.	NEW ENGLAND BELL TEL		07/10/36	
9630	CK1	2	Ann Arbor				
9631	CK1						
9632	CK1	2	BROOKLYN   N.Y.			01/09/35	
9632	CK1	2	New York				
9633	CK1						
9634	CK1	2	Detroit				
9635	CK1						
9636	CK1	2	CHICAGO   ILL.	WESTERN UNION TELEGRAPH		04/20/38	09/03/41
9637	CK1						
9638	CK1	2	MILWAUKEE   WIS.	NEW YORK LIFE INS. CO.		12/19/33	07/02/35
9639	CK1						
9640	CK1						
9641	CK1	2	CHICAGO   ILL.	CITY NATIONAL BANK		04/17/39	06/10/38
9642	CK1						
9643	CK1	2	HINSDALE   ILL.	?		03/23/34	11/23/34
9644	CK1	2	CHICAGO   ILL.	MARSHALL FIELD & CO		06/03/44	
9645	CK1	2	MADISON   WIS.	MOTOR VEHICLE DIV		06/06/36	
9646	CK1						
9647	CK1						
9648	CK1	2	CHICAGO   ILL.	NORTHERN TRUST CO.		12/18/40	08/11/43
9648	CK1	2	HAMMOND   IND.	ILLINOIS BELL TELEPHONE		04/01/36	
9649	CK1						
9650	CK1	21	Cleveland				
9651	CK1	2	PITTSBURGH   PA.	McCRADY-RODGERS CO.		03/27/37	02/21/41
9652	CK1						
9653	CK1						
9654	CK1	8	HOUSTON   TEXAS.				
9655	CK1	3	WILMINGTON   DEL.	PENNSROAD CORP.		12/07/46	12/07/46
9656	CK1	2	DETROIT   MICH.			10/07/37	10/07/37
9657	CK1	2	Long Island City				
9657	CK1	2	NEW YORK   N.Y.	AUSTIN, NICHOLS & CO.		07/11/35	08/23/38
9658	CK1						
9659	CK1						
9660	CK1						
9661	CK1	2	DETROIT   MICH.				
9662	CK1						
9663	CK1						
9664	CK1	3	NEW YORK   N.Y. & N. Y.	VARIOUS	2 DIFF TM'S	06/16/45	12/28/51
9664	CK1	3	PLEASANTVILLE   N.Y.	READERS DIGEST		NO DATE	
9665	CK1	2	DOVER   N.H.	NEW ENGLAND TELEPHONE		09/15/33	09/15/33
9666	CK1						
9667	CK1	2	New York				
9668	CK1						
9669	CK1	2	New York				
9669	CK1	2	PORTLAND   MAINE	PORTLAND WATER DISTRICT		03/31/39	12/30/39
9670	CK1	2	BROOKLYN   N. Y.	BOX 294 GRAND CENTRAL		11/25/37	

Table 8  
Pitney Bowes Type CK

NO	TYPE	VALUE	TOWN	USER	REMARKS	EARLIEST	LATEST
9670	CK1	3	New York				
9670	CK1	2	NEW YORK   N. Y.	GENERAL ELECTRIC		04/23/38	04/24/40
9670	CK1	5	PLEASANTVILLE   N. Y.	READER'S DIGEST		11/04/48	12/21/48
9671	CK1	2	BOSTON, MASS.   SEC.562 P.L.&R.	INVESTOGRAPHS, INC	SEC 562 BOTTOM TM		
9672	CK1	2	Philadelphia				
9673	CK1	3	DETROIT   MICH.	COUNTY TREASURER		12/12/46	12/12/46
9673	CK1	2	MILFORD   CONN.	UNITED ILLUMINATING		11/02/38	
9674	CK1	2	ATLANTA   GA.	?		10/01/37	10/01/37
9675	CK1	3	Los Angeles				
9676	CK1	2	Philadelphia				
9677	CK1	2	NASHUA   N. H.	NEW ENGLAND TELEPHONE		05/08/35	05/09/35
9678	CK1	2	PHILADELPHIA   PA.	VACUUM OIL CO.		04/06/34	03/11/35
9679	CK1						
9680	CK1	2	Lynn				
9681	CK1						
9682	CK1	2	ATLANTA   GA.	ATLANTA WATER WORKS		09/21/37	05/25/38
9683	CK1	2	MILWAUKEE   WIS.	THE FALK CORP.		11/06/33	10/24/35
9684	CK1	3	CHICAGO   ILL.	GUENTHER-BRADFORD		12/18/45	10/05/50
9685	CK1	2	SAINT LOUIS   MO.			03/02/36	
9686	CK1	2	CLEVELAND   OHIO	CENTRAL NATIONAL BANK		10/14/36	03/02/38
9686	CK1	3	DES MOINES   IOWA	NATIONAL LIFE CO.		06/01/41	02/10/44
9686	CK1	3	NEW YORK   N. Y.	VARIOUS (MAILING SERV)?		11/22/45	04/29/50
9686	CK1	3	OMAHA   NEBR.	WOODMEN OF THE WORLD		02/01/40	
9687	CK1	2	AKRON,OHIO   FIRESTONE PARK STA.	FIRESTONE TIRE & RUBBER		11/08/35	
9687	CK1	3	PITTSBURGH   PA.	BELL TELEPHONE OF PA		01/12/48	03/09/54
9688	CK1	2	ATLANTA   GA.	ATLANTA GAS LIGHT CO.		01/14/38	01/14/38
9689	CK1	2	NEW YORK   N. Y. & N.Y.	U.S. TRUST CO.		02/29/36	06/30/36
9690	CK1	2	DETROIT   MICH.				
9691	CK1	2	DETROIT   MICH.	CHAS. A. STRELINGER CO.		01/06/44	01/06/44
9692	CK1						
9693	CK1	2	NEW ORLEANS   LA.	C.T. PATTERSON CO.		09/28/34	01/31/35
9694	CK1	2	DETROIT   MICH.				
9695	CK1	2	BROOKLYN   N.Y.			10/28/37	11/15/37
9695	CK1	2½	MONTGOMERY,ALA.   BLK. RT.	STATE OF ALABAMA	BLK. RT. IN TM		
9695	CK1	5	NEW YORK   N.Y.	CHASE NATIONAL BANK		08/28/47	09/02/48
9696	CK1	2	Saint Louis				
9697	CK1						
9698	CK1	2	MILWAUKEE   WIS.				
9699	CK1						
9700	CK1						
9701	CK1	2	NEW YORK   N. Y.	BANKER'S TRUST CO		01/06/34	02/13/34
9702	CK1						
9703	CK1	2	BOSTON   MASS.	GEORGE MIXTER, BOX 2137		03/28/40	07/13/40
9703	CK1	2	Concord				

Table 8  
Pitney Bowes Type CK

NO	TYPE	VALUE	TOWN	USER	REMARKS	EARLIEST	LATEST
9704	CK1	2	Des Moines				
9705	CK1	2	Fall River				
9705	CK1	2½	LYNCHBURG, VA.   SEC.562 P.L.&R.		SEC 562 BOTTOM TM		
9705	CK1	3	NEW YORK   N. Y.	VARIOUS CORP.'S		12/10/51	03/07/52
9706	CK1	2	BROOKLYN   N. Y.				
9707	CK1	2	New Bedford				
9708	CK1	2	CLEVELAND   OHIO	CUYAHOGA CO. RELIEF ADM		02/06/37	09/16/37
9708	CK1	2	YOUNGSTOWN   OHIO	THE G.M. MCKELVEY CO		09/30/33	
9709	CK1						
9710	CK1	2	NEW YORK   N. Y.	NATIONAL SURETY CORP.		12/12/33	03/02/37
9711	CK1						
9712	CK1	2	BALTIMORE   MD.	BALTIMORE SUN		09/08/36	01/02/42
9712	CK1	1½	NEW LONDON, CONN.   SEC.34.66 P.L.&R.	BUREAU OF BUS PRACT	SEC 34.66 BOTTOM TM		
9713	CK1						
9714	CK1	2	BROOKLYN   N. Y.			04/02/34	
9714	CK1	2	NEW YORK   N. Y.	NEW YORK TELEPHONE CO		11/19/34	
9715	CK1						
9716	CK1	2	SOUTH ORANGE   N.J.			12/06/34	
9717	CK1	2	NEW ORLEANS   LA.	CONTINENTAL BANK/NBC		12/18/34	02/09/35
9718	CK1	2	SPRINGFIELD   MASS.	FORBES & WALLACE		07/01/37	07/01/37
9719	CK1	2	Saint Louis				
9720	CK1	2	CHICAGO   ILL.			02/16/38	
9721	CK1						
9722	CK1						
9723	CK1						
9724	CK1	2	NEW YORK   N. Y.	ISELIN-JEFFERSON CO.		04/11/35	05/05/36
9725	CK1	2	HARTFORD   CONN.	HARTFORD-CONN. TRUST CO.		03/31/34	07/18/39
9726	CK1						
9727	CK1	2	BROOKLYN   N.Y.			02/04/52	
9727	CK1	2	NEW YORK   N.Y.	AMALGAMATED BANK		03/24/36	03/24/36
9728	CK1	2	MONTCLAIR   N.J.	L. BAMBERGER & CO.		01/08/37	01/08/37
9729	CK1	2	Greenfield MA				
9730	CK1						
9731	CK1						
9732	CK1	3	GREENWICH   CONN.	CONDE NAST PUBLICATIONS		02/06/52	
9732	CK1	2	NEW YORK   N.Y.	NY HERALD TRIBUNE		11/13/33	03/26/34
9732	CK1-1	2+1	OMAHA   NEBR.	BROWNING KING & CO		04/01/44	
9733	CK1						
9734	CK1						
9735	CK1	2	NEW ORLEANS   LA.	?		03/06/35	03/06/35
9736	CK1	2	CLEVELAND   OHIO	BAILEY DEPT. STORES		04/27/39	09/14/40
9737	CK1	4½	NEW YORK   N.Y.	WESERN PACIFIC RR			
9738	CK1	1½	Dayton				
9738	CK1	1½	NEW YORK   N.Y.	AT&T			
9738	CK1	1½	NEWARK   N. J.	DRIVER HARRIS CO			
9739	CK1	1½	READING   PA.	CARPENTER STEEL CO.			
9740	CK1						
9741	CK1	1½	BURLINGTON   N. C.			1935	
9741	CK1	1½	GREENSBORO   N. C.	VICK CHEMICAL CO			

Table 8  
Pitney Bowes Type CK

NO	TYPE	VALUE	TOWN	USER	REMARKS	EARLIEST	LATEST
9742	CK1	1½	Saint Louis				
9742	CK1	1½	Springfield IL				
9743	CK1	8	BOSTON   MASS.	UNITED BUSINESS SERVICE		07/01/44	08/24/46
9743	CK1	1½	NEW YORK   N.Y.	PHENIX FIRE INSURANCE CO			
9744	CK1	1½	GENEVA   N. Y.	?			
9745	CK1	1½	STAMFORD   CONN.				
9746	CK1	1½	Harrisburg				
9746	CK1	1½	PHILADELPHIA   PA.	PENNRoad CORP.			
9747	CK1	2	BOULDER   COLO.	?			
9748	CK1	3	CHICAGO   ILL.	ILLINOIS BELL TELEPHONE		12/16/46	
9748	CK1	3	HARTFORD   CONN.	CONSOLIDAED MOTOR LINES		05/24/38	02/13/40
9748	CK1	3	KANSAS CITY   MO.	H.D. LEE MERCHANTILE		03/25/42	03/25/42
9748	CK1	3	SPRINGFIELD   MASS.	EASTERN STATES FARMERS		12/07/34	04/02/37
9749	CK1	3	PHILADELPHIA   PA.	FENTON LABEL CO.		11/19/34	12/14/43
9750	CK1	3	DALLAS   TEXAS	PORTAL MUTUAL INDEMNITY		03/20/37	06/14/38
9751	CK1	3	NEW YORK   N. Y.	PO BOX 1217 CHURCH ST		10/31/40	03/22/48
9751	CK1	3	NEW YORK,N.Y.   MADISON SQ.STA.	NEW YORK LIFE INS CO.	ALSO MADISON SQUARE	03/09/37	10/25/39
9751	CK1	3	NEW YORK,N.Y.   MADISON SQUARE STA.	NEW YORK LIFE INS. CO.	ALSO MADISON SQ.STA.	02/20/35	10/11/39
9752	CK1	3	BOSTON   MASS.	POOR'S PUBLISHING CO		08/15/38	11/16/38
9752	CK1	3	Taunton				
9753	CK1	3	Brooklyn				
9753	CK1	3	NEW YORK   N. Y.	BANKERS CREDIT UTILITY	PURPLE INK	10/25/35	
9753	CK1	3	NEW YORK   N. Y.	CONSOLIDATED CIGAR CORP		06/06/36	
9753	CK1	3	NEW YORK   N.Y.	COMPANY SERVICE CORP.		08/02/45	09/24/46
9753	CK1	3	NEW YORK   N.Y.	METROPOLITAN LIFE INS		05/16/38	11/03/38
9753	CK1	3	NEW YORK,N.Y.   MADISON SQUARE STA.	METROPOLITAN LIFE INS		01/19/38	01/27/38
9753	CK1	3	PLEASANTVILLE   N.Y.	READERS DIGEST		11/30/46	11/30/46
9754	CK1	3	GREENWICH   CONN.	CONDE NAST PUBLICATIONS		06/26/34	04/01/38
9754	CK1	3	LOS ANGELES   CALIF.	WESTERN UNION		10/26/43	04/13/46
9755	CK1	3	AKRON   OHIO	AKRON HOSPITAL SERVICE		07/10/45	07/24/45
9755	CK1	1½	DETROIT, MICH.   SEC.34.66 P.L.&R.	FORD MOTOR CO	SEC 34.66 BOTTOM TM		
9755	CK1	3	PHILADELPHIA   PA.	LEEDS & NORTHRUP		06/21/35	11/04/36
9756	CK1	3	BOSTON   MASS.	GEORGE MIXTER, BOX 2137		01/13/39	04/14/39
9756	CK1	3	LYNN   MASS.	LYNN GAS & ELECTRIC CO.		09/29/36	09/29/37
9756	CK1	3	PORTLAND   MAINE	TALBOT, BROOKS & AYER		07/18/39	09/26/40

Table 8  
Pitney Bowes Type CK

NO	TYPE	VALUE	TOWN	USER	REMARKS	EARLIEST	LATEST
9757	CK1	3	HOUSTON   TEXAS.	HOUSTON LIGHING & POWER		05/06/44	05/23/45
9757	CK1	3	TULSA   OKLA.	MID-CONTINENT PETROLEUM		03/27/35	02/16/37
9758	CK1	3	SPRINGFIELD   MASS.	FORBES & WALLACE		03/11/35	11/27/37
9759	CK1	3	KANSAS CITY   MO.	KANSAS CITY POWER & LIGH		01/13/42	02/22/44
9760	CK1						
9761	CK1						
9762	CK1						
9763	CK1						
9764	CK1						
9765	CK1						
9766	CK1						
9767	CK1						
9768	CK1	1	CLEVELAND, OHIO   SEC.562 P.L.&R.		SEC 562 BOTTOM TM		
9768	CK1	1	Stamford				
9768	CK1	1	WICKLIFFE   OHIO	CLEVELAND TRAMRAIL	SEC 562 INSIDE TM		
9768	CK1	1	YOUNGSTOWN   OHIO	TICE STEEL CO.	SEC.562 P.L.&R.		
9769	CK1	1	NEW YORK   N.Y.				
9769	CK1	1	PHILADELPHIA   PA.	SEC 562 INSIDE TM			
9770	CK1						
9771	CK1	1	CHICAGO, ILL.   SEC.562 P.L.&R.	STERLING INSURANCE CO.	SEC 562 BOTTOM TM		
9771	CK1	1	Erie				
9771	CK1	1	PITTSBURGH   PA.				
9772	CK1	1	NEW YORK   N. Y.	BARRON'S	SEC.562 P.L.&R.		
9772	CK1	1	NEW YORK, N.Y.   SEC.34.66 P.L.&R.	PATTERN DEPT.	SEC 34.66 BOTTOM TM		
9772	CK1	1	NEW YORK, N.Y.   SEC.562 P.L.&R.	VARIOUS	SEC 562 BOTTOM TM		
9773	CK1	1	BOSTON   MASS.	VARIOUS			
9774	CK1	1	BLOOMFIELD   N.J.	SCHERING	SEC.  562 P.L.&R.		
9774	CK1	1	NEW YORK   N. Y.	SAMUEL FRENCH			
9774	CK1	1	NEW YORK   N.Y.	UNION LIBRARY ASSN		1935	
9774	CK1	1	NEW YORK, N.Y.   SEC.562 P.L.&R.	READER'S DIGEST	SEC 562 BOTTOM TM		
9774	CK1	1	WASHINGTON, D. C.   SEC.562 P.L.&R.	KIPLINGER MAGAZINE	SEC 562 BOTTOM TM		
9774	CK1	1	WASHINGTON, D.C.   SEC.562 P.L.&R.	KIPLINGER MAGAZINE	SEC 562 BOTTOM TM	1944	
9775	CK1	1	PITTSBURGH   PA.	1250 CENTURY BLDG	SEC.  562 P.L.&R.		
9776	CK1	1	Providence				
9777	CK1	1	Pittsburgh				
9778	CK1	1	Philadelphia				
9779	CK1	1	DETROIT   MICH.	ARGO OIL CORP	SEC 562 CENTER TM		
9779	CK1	1	DETROIT, MICH.   SEC.562 P.L.&R.	VARIOUS	SEC 562 BOTTOM TM	1940'S	
9780	CK1	1½	NEW ORLEANS   LA.	MYLES SALT CO.		1936	
9781	CK1						
9782	CK1	1½	CHICAGO, ILL.   SEC.34.66 P.L.&R.	737 N. MICHIGAN AVE.	SEC 34.66 BOTTOM TM		
9782	CK1	1½	GARY   IND.				
9783	CK1	1½	MORRIS PLAINS   N. J.	WARNER CHILCOTT			
9783	CK1	1½	NEW YORK   N. Y.	AMERICAN VETERANS ASSN			
9784	CK1						

Table 8  
Pitney Bowes Type CK

NO	TYPE	VALUE	TOWN	USER	REMARKS	EARLIEST	LATEST
9785	CK1	1½	AKRON   OHIO.				
9785	CK1	1½	CLEVELAND   OHIO	CLEVELAND TRUST CO			
9786	CK1	1½	Buffalo				
9786	CK1	1½	ROCHESTER   N.Y.				
9787	CK1	1½	NEW YORK   N. Y.	VARIOUS			
9787	CK1	1½	NEWARK   N.J.	NORTH AMER. ACCIDENT INS			
9788	CK1						
9789	CK1						
9790	CK1	1½	Chicago				
9790	CK1	1½	DETROIT   MICH.	S.S. KRESGE CO.			
9790	CK1	1½	NEW YORK   N.Y.				
9791	CK1	1½	ITHACA   N.Y.	ASSOCIATED GAS & ELEC			
9792	CK1	3	BRIDGEPORT   CONN.	TILO ROOFING CO.		02/09/38	11/17/38
9792	CK1	3	BRIDGEPORT   CONN.	STRATFORD CREDIT ASSN		10/19/39	05/20/41
9793	CK1	3	ITHACA   N. Y.	ASSOCIATED GAS & ELECTRI		09/29/34	10/31/35
9794	CK1	3	JAMAICA   N.Y.	TREO CO		04/09/51	
9794	CK1	3	Los Angeles				
9794	CK1	3	ROCHESTER   N. Y.	NEISNER BROTHERS INC.		10/12/34	04/24/39
9795	CK1	3	HARTFORD   CONN.	95 PEARL ST.		08/06/36	04/14/38
9795	CK1	3	SAINT LOUIS   MO.	PETERS / INTL SHOE		03/27/40	05/27/40
9796	CK1	3	Jefferson City				
9796	CK1	3	MANSFIELD   OHIO.	OHIO BRASS CO.		09/22/44	06/09/47
9796	CK1	3	MONMOUTH   ILL.			10/29/36	01/20/37
9797	CK1	3	GREENSBORO   N. C.			07/06/37	
9797	CK1	3	LOS ANGELES   CALIF.	HAAS, BARUCH & CO.		03/21/44	03/02/35
9797	CK1	3	WINSTON-SALEM   N.C.	WACHOVIA BANK & TRUST		11/16/35	02/13/37
9798	CK1	3	CHICAGO   ILL.				
9798	CK1	3	NEW YORK   N.Y.	PICTORAL REVIEW PATTERN		12/20/35	12/20/35
9799	CK1	3	NEW ROCHELLE   N. Y.	HOWARD R. WARE CORP		05/27/43	06/10/43
9799	CK1	3	NEW YORK   N.Y. & N. Y.	VARIOUS CORPORATIONS		08/27/36	11/06/44
9800	CK1	3	NATIONAL STOCK YARDS   ILL.	ARMOUR & CO.		09/26/39	09/26/39
9800	CK1	3	PHILADELPHIA   PA.	GIRARD TRUST CO.		05/29/36	04/16/38
9800	CK1	3	ST. LOUIS   MO.	BARTON MFG. CO.		10/23/44	07/17/57
9801	CK1	3	MUNCIE   IND.	BALL BROTHERS CO.		07/23/35	04/16/40
9802	CK1	3	Charleston				
9802	CK1	3	CUMBERLAND   MD.	CELANESE CORP.		12/07/36	08/21/39
9802	CK1	3	KANSAS CITY   MO.	BUSINESS MENS ASSURANCE		10/24/44	03/05/50
9802	CK1	3	PITTSBURGH   PA.	MELLON NAT. BANK		01/17/36	04/15/36
9803	CK1	3	CHICAGO   ILL.	NORTHERN TRUST CO.		11/15/38	02/27/48
9803	CK1	3	SCHENECTADY   N.Y.	GENERAL ICE CREAM CORP			
9803	CK1	3	SHERRILL   N. Y.	WM. A. ROGERS / ONEIDA		07/25/35	05/17/37
9804	CK1	3	CHICAGO   ILL.	NORTHERN TRUST CO.		12/31/38	07/08/44
9805	CK1	3	BOSTON   MASS.	WHITNEY & ELWELL		01/12/39	
9805	CK1	3	BOSTON   MASS.	GEORGE MIXTER, BOX 2137		04/14/41	

Table 8  
Pitney Bowes Type CK

NO	TYPE	VALUE	TOWN	USER	REMARKS	EARLIEST	LATEST
9805	CK1	3	JERSEY CITY   N. J.	CORPORATION TRUST CO.		10/30/43	12/31/46
9805	CK1	3	WAYNESBORO   VA.	?		02/07/36	02/07/36
9806	CK1	3	WASHINGTON   D.C.	U.S. CHAMBER OF COMMERCE		09/03/37	05/26/39
9807	CK1	3	CLEVELAND   OHIO	CITY OF CLEVELAND		04/13/44	10/29/45
9807	CK1	3	Memphis				
9808	CK1	3	BATTLE CREEK   MICH.	KELLOGG CO.		10/01/41	10/10/46
9808	CK1	3	DETROIT   MICH.	?		02/19/47	09/20/48
9808	CK1	3	MILWAUKEE   WIS.	YAHR-LANGE INC.		06/01/38	07/10/40
9809	CK1						
9810	CK1	3	Baytown TX				
9810	CK1	3	BINGHAMTON   N.Y.	?		04/09/37	04/9/37
9810	CK1	3	CHICAGO   ILL.	A.C. McCLURG & CO.		09/05/41	12/12/42
9810	CK1	3	GOOSE CREEK   TEXAS	HOUSTON POWER & LIGHT		04/30/48	
9811	CK1	3	NEW YORK   N. Y.	HOTEL MCALPIN			
9811	CK1	3	NEW YORK   N. Y. & N.Y.	VARIOUS		05/24/39	11/19/45
9812	CK1	3	CINCINNATI   OHIO	W.E. HUTTON & CO.		11/21/45	12/26/45
9813	CK1	3	NEW ORLEANS   LA.	NEW ORLEANS ITEM		11/04/41	04/10/44
9813	CK1	3	San Francisco				
9814	CK1	3	CHICAGO   ILL.	METHODIST PUBLISHING HSE		09/17/41	12/10/41
9814	CK1	3	CHICAGO   ILL.	ILLINOIS CENTRAL R.R.		02/15/46	02/15/46
9814	CK1	3	CICERO   ILL.	PUBLIC SERVICE CO.		11/16/44	11/16/44
9814	CK1	3	NEW ORLEANS   LA.	?		08/24/37	08/24/37
9815	CK1	3	MIDLAND   MICH.	DOW CHEMICAL CO.		11/16/36	08/20/37
9816	CK1	3	NASHVILLE   TENN.	LINE & CASULTY INS CO		10/23/40	
9816	CK1	3	NEW ORLEANS   LA.	NEW ORLEANS ITEM		11/23/44	12/31/46
9816	CK1	3	NEW ORLEANS   LA.	SEARS ROEBUCK		05/03/50	05/30/50



## II. The Mail-O-Meter Company

### Mailometer Indicia Types CB

The predecessor company to the Mailometer (“Mail-o-Meter) company was the Schermack Mailing Machine Company which pioneered and developed high speed mailing machines employing privately perforated coils using sheets of imperforate stamps supplied by the Bureau of Engraving and Printing. Although commercial development of the postage meter belongs rightfully to Arthur Pitney, Mailometer was not about to cede rapid mailing to Pitney Bowes – and it accordingly entered the fray and made a good start on competing effectively with Pitney Bowes. The story of why the effort fizzled and how the company was subsequently purchased (and put out of business) by Pitney Bowes makes an interesting story.

In any event, the company accounts for seven indicia which were imprinted by a single denomination postage meter. A characteristic of Mailometer indicia is that the “o” in “No.” for the permit and/or meter numbers is most often underlined; but not always. Further, a similar pattern was employed by International Postal Supply Company. There is enough variety here to keep even experts on their toes!

An example of Mailometer’s Type CB1 follow, Figure 4, after which appears an accounting of observed data for the meters.

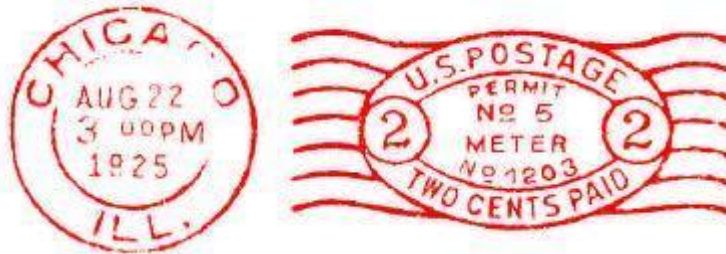

**Figure 4**  
**Mail-O-Meter Type USPMSC Type CB1**

Table 9  
Mail-o-Meter Type CB

NO	TYPE	PMT	VALUE	TOWN	USER	REMARKS	EARLIEST	LATEST
6	CB1	3	2	.DETROIT.   MICH.	MAILOMETER COMPANY		03/21/23	
0006	CB1	3	2	DETROIT   MICH.	MAILOMETER COMPANY		02/25/24	03/20/24
1000	CB1	5	2	.CHICAGO.   ILL.	MARSHALL FIELD & CO.		11/06/22	12/14/23
1001	CB1	17	2	.KANSAS CITY.   MO.	FIRST NATL BANK		03/23/23	09/08/23
1002	CB1	20	2	.ST.LOUIS.   MO.	INTERNATL (PETERS) SHOE		03/21/23	10/08/24
1003	CB1	22	2	Chicago	WILSON & CO.		/ /	/ /
1003	CB1	30	2	.CHICAGO.   ILL.	HARRIS BANK & TRUST CO.		01/08/23	08/31/23
1004	CB1	15	2	.DETROIT.   MICH.	DETROIT TRUST CO.		03/29/23	12/03/24
1005	CB1	13	1	.CLEVELAND.   OHIO	PARKER REFINING CO.		/ /	/ /
1006	CB1	38	1	.CHICAGO.   ILL.	PEPSODENT CO.		/ /	/ /
1007	CB1	14	2	.DETROIT.   MICH.	FORD MOTOR CO.		02/16/23	06/23/24
1008	CB1	108	2	New York	MAILOMETER CO.		05/11/23	/ /
1008	CB1	160	2	.NEW YORK.   N.Y.	?		06/27/23	06/30/23
1009	CB1	1	2	.JACKSON.   MICH.	CONSUMER POWER CO.		09/13/23	03/31/24
1009	CB1	83	2	.NEW YORK.   N.Y.	WESTERN UNION		01/25/23	/ /
1010	CB1	38	2	.CHICAGO.   ILL.	PEPSODENT CO.		01/10/23	03/05/24
1011	CB1	2	2	Hartford	FULLER BRUSH CO.		02/19/32	/ /
1011	CB1	5	2	.CHICAGO.   ILL.	MARSHALL FIELD & CO.	NEW DIE, SMALLER M#	04/05/23	05/13/24
1011	CB1	5	2	.HARTFORD.   CONN.	TRAVELLERS INS CO.	LARGE M#	01/04/23	01/22/23
1012	CB1	2	4	Hartford	FULLER BRUSH CO.		/ /	/ /
1013							/ /	/ /
1014	CB1	26	1	.BOSTON.   MASS.	HAYDEN, STONE CO.		/ /	/ /
1015	CB1	26	2	Boston	HAYDEN, STONE CO.		/ /	/ /
1015	CB1	36	2	.BOSTON.   MASS.	EDISON ELECTRIC ILLUMINA		03/03/23	05/14/23
1015	CB1	49	2	.BOSTON.   MASS.	SHEPARD STORES		05/31/23	06/12/23
1016	CB1	44	2	.CHICAGO.   ILL.	A. G. BECKER		03/03/23	02/21/24
1017	CB1	5	2	CHICAGO   ILL.	MARSHALL FIELD & CO.	WIDE TM, NO DOTS	09/05/23	05/11/25
1017	CB1	58	2	.CHICAGO.   ILL.	DAVIS CO./ROTHSCHILD CO.	NARROW TM, DOTS	03/18/23	04/16/24
1018	CB1	57	2	.CHICAGO.   ILL.	A. DICKINSON CO.		07/13/23	08/22/29
1018	CB1	64	2	.CHICAGO.   ILL.	ROCK ISLAND RAILROAD		05/10/23	/ /
1018	CB1	66	2	Chicago	H. C. LYTTON		/ /	/ /
1019	CB1	57	1	.CHICAGO.   ILL.				
1019	CB1	61	1	.CHICAGO.   ILL.	A. W. SHAW CO.		/ /	/ /
1020	CB1	2	2	.BOSTON.   MASS.	COMMONWEALTH OF MASS.	NARROW TM	07/18/23	12/31/23
1020	CB1	2	2	BOSTON   MASS.	COMMONWEALTH OF MASS.	NEW DIE, WIDE TM	03/25/24	04/12/28
1021	CB1	-2	2	.BOSTON.   MASS.	BOSTON CITY DEPARTMENTS	PMT "-2"	12/30/23	02/16/24
1021	CB1	48	2	Boston	BATCHELDER & SNYDER		/ /	/ /
1022	CB1	14	2	.BALTIMORE.   MD.	DEPT. OF LEGISLATIVE REP		03/19/23	/ /
1022	CB1	21	2	Baltimore	FIDELITY & DEPOSIT		06/08/23	/ /
1023	CB1	138	1	.NEW YORK.   N.Y.	SEEMAN BROTHERS		05/03/23	/ /
1023	CB1	2	2	Pittsburgh			04/13/38	/ /
1024	CB1	138	2	.NEW YORK.   N.Y.	SEEMAN BROTHERS		04/13/23	08/04/24
1025	CB1	1	1	.DAYTON.   OHIO	NATL CASH REGISTER		/ /	/ /
1026	CB1	1	2	Dayton	NATL CASH REGISTER		03/29/23	05/25/23
1026	CB1	30	2	.CHICAGO.   ILL.	HARRIS BANK & TRUST CO.		09/25/23	08/19/24
1027	CB1	6	2	.BUFFALO.   N.Y.	F. W. WOOLWORTH CO.		08/07/23	11/04/24
1028	CB1	14	2	.LOS ANGELES.   CALIF.	UNION HARDWARE		03/30/23	11/05/24
1029	CB1	16	2	.DETROIT.   MICH.	CADILLAC MOTOR CO.		03/19/23	10/21/25
1030							/ /	/ /
1031	CB1	14	1	.LOS ANGELES.   CALIF.	UNION HARDWARE		/ /	/ /
1032	CB1	17	2	.DETROIT.   MICH.	FEDERAL RESERVE BANK		06/17/23	07/18/24
1033	CB1	25	2	.PHILADELPHIA.   P.A.	N. SNELLENBURG	P.A.	04/18/23	02/01/24
1034	CB1	1	2	.DENVER.   COL.	DENVER DRY GOODS		09/13/23	02/08/26
1034	CB1	2	2	Boston			09/19/31	/ /
1035							/ /	/ /
1036	CB1	11	1	.CHICAGO.   ILL.	MONTGOMERY WARD		/ /	/ /
1037	CB1	15	2	.CHICAGO.   ILL.	COMMONWEALTH EDISON	TM NARROW, THEN WIDE	05/25/23	07/11/24
1037	CB1	8	2	.CHICAGO.   ILL.	CARSON PIRIE SCOTT & CO.	WIDE TM	01/15/25	11/26/26
1038	CB1	15	12	.CHICAGO.   ILL.	COMMONWEALTH EDISON	HAVE PHOTO	04/20/23	03/03/25
1039	CB1	1	4	Dallas	FEDERAL RESERVE BANK		/ /	/ /
1039	CB1	17	4	Detroit	FEDERAL RESERVE BANK		08/09/23	/ /
1040	CB1	7	2	.CHICAGO.   ILL.	CARSON PIRIE SCOTT & CO.		05/16/23	/ /
1040	CB1	8	2	.CHICAGO.   ILL.	CARSON PIRIE SCOTT & CO.		07/20/23	09/04/23
1041	CB1	143	2	New York	?		06/22/23	/ /
1042							/ /	/ /
1043							/ /	/ /
1044	CB1	8	2	.MINNEAPOLIS.   MINN.	NEW ENGLAND FURNITURE CO		08/27/23	04/21/25

Table 9  
Mail-o-Meter Type CB

NO	TYPE	PMT	VALUE	TOWN	USER	REMARKS	EARLIEST	LATEST
1045	CB1	32	2	.KANSAS CITY.   KANSAS	CUDAHY PACKING CO.		06/09/23	09/12/30
1046							/ /	/ /
1047							/ /	/ /
1048							/ /	/ /
1049	CB1	18	1	.LOS ANGELES.   CALIF.	PALMER INSTITUTE		1923	05/03/24
1049	CB1-1	18	1+½	.LOS ANGELES.   CALIF.	PALMER INSTITUTE		/ /	/ /
1050	CB1	18	2	.LOS ANGELES.   CALIF.	PALMER INSTITUTE		07/25/23	08/03/29
1051	CB1	30	2	.ST. LOUIS.   MO.	TRAVELLERS PROTECTIVE AS		11/30/23	02/19/25
1052								
1053	CB1-1	201	1+½	.NEW YORK.   N.Y.	MERCK & CO.		/ /	/ /
1053	CB1	201	1	.NEW YORK.   N.Y.	MERCK & CO.	BOTH GREEN AND RED	/ /	/ /
1054	CB1	167	2	.NEW YORK.   N.Y.	CHARLES BROADWAY ROUSE		09/01/23	10/15/23
1055	CB1	2	2	.PITTSBURGH.   PA.	FRANK & SEDER		06/17/24	02/05/29
1056	CB1	3	1	Jacksonville	ATLANTIC NATL BANK		/ /	/ /
1056	CB1	46	1	Boston			/ /	/ /
1057	CB1	3	2	.JACKSONVILLE.   FLA.	ATLANTIC NATL BANK		06/27/23	11/28/24
1058							/ /	/ /
1059	CB1	10	2	.CLEVELAND.   OHIO.	STANDARD OIL CO.		06/08/23	06/23/26
1060	CB1-1	1	1+½	Binghamton	MITCHELL & CHURCH		/ /	/ /
1060	CB1	1	1	Binghamton	MITCHELL & CHURCH		/ /	/ /
1061	CB1	1	2	.BINGHAMPTON.   N.Y.	MITCHELL & CHURCH		12/05/23	07/20/25
1062	CB1	5	2	.NEW ORLEANS.   LA.	CANAL SAVINGS BANK		11/19/23	06/24/26
1063	CB1	22	2	.NEW YORK.   N.Y.	METROPOLITAN LIFE INS CO		08/18/23	06/11/24
1064							/ /	/ /
1065	CB1	30	2	Detroit	J. L. HUDSON CO.		/ /	/ /
1066	CB1	20	2	.DETROIT.   MICH.	PEOPLES STATE BANK		06/13/23	06/19/28
1067	CB1	11	2	.CHICAGO.   ILL.	MONTGOMERY WARD		09/18/23	06/26/25
1067	CB2	52	2	Chicago	J. J. BADENOCH & CO.	ILLUS IN H/S CAT	08/10/25	06/09/26
1068	CB1	17	2	Kansas City Mo	FIRST NATL BANK OF KANSA		/ /	/ /
1069	CB1	17	2	.KANSAS CITY.   MO.	FIRST NATL BANK OF KANSA		10/09/23	01/03/25
1069	CB1	8	2	Kansas City Mo	FIRST NATL BANK OF KANSA		/ /	/ /
1070	CB1	25	2	.ST. LOUIS.   MO.	INTL (FRIEDMAN SHELBY) S		07/30/23	08/06/25
1071	CB1	28	2	.ST. LOUIS.   MO.	FIRST NATL BANK OF SAINT		07/24/23	09/17/23
1071	CB1	36	2	.ST. LOUIS.   MO.	NATL TELEPHONE DIRECTORY		05/22/24	11/30/26
1072							/ /	/ /
1073	CB1	1	2	.ATLANTA.   GEORGIA	F. E. BLOCK CO.		09/25/23	05/14/28
1074							/ /	/ /
1075	CB1	6	1	.MILWAUKEE, WIS.   STA.A	MILWAUKEE CORRUGATING CO		1923	/ /
1076	CB1	15	2	.MILWAUKEE.   WIS.	CUTLER HAMMER MFG CO.		08/25/24	04/16/31
1076	CB1	5	2	Milwaukee	T. A. CHAPMAN CO.		09/06/23	09/21/23
1077	CB1	6	2	.MILWAUKEE, WIS.   STA.A	MILWAUKEE CORRUGATED CO.		10/29/23	03/03/26
1078	CB1	18	2	.KANSAS CITY.   MO.	MONTGOMERY WARD		07/11/24	01/04/32
1079	CB1	17	6	Detroit	FEDERAL RESERVE BANK		/ /	/ /
1080	CB1	1	2	.DEARBORN.   MICH.	HENRY FORD (DEAR. INDEP.)		08/25/23	09/27/30
1081	CB1	25	2	.CLEVELAND.   OHIO	CLEVELAND TRUST CO.		08/03/23	10/13/23
1081	CB1	34	2	.CLEVELAND.   OHIO	F. W. WOOLWORTH CO.		02/28/24	06/23/25
1082	CB1	5	2	.MILWAUKEE.   WIS.	T. A. CHAPMAN CO.		09/20/23	06/08/28
1083	CB1	26	2	.CLEVELAND.   OHIO	STRONG, CARLISLE & HAMMO		09/27/23	01/21/30
1083	CB1	27	2	.CLEVELAND.   OHIO	BAILEY'S DEPT. STORE		09/14/23	
1084	CB1	30	2	.CLEVELAND.   OHIO	WEIDEMAN CO.		02/02/24	08/25/26
1085	CB1	12	1	.WASHINGTON.   D.C.	SCOTTISH RITE CLIP SERVI		1923	/ /
1086	CB1	3	4	Jacksonville	ATLANTIC NATL BANK		/ /	/ /
1087	CB1	3	6	Jacksonville	ATLANTIC NATL BANK		/ /	/ /
1088	CB1	8	1	.MINNEAPOLIS.   MINN.	NEW ENGLAND FURNITURE CO		1923	/ /
1089	CB1	1	2	Lansing	MICHIGAN STATE DEPARTMEN		/ /	/ /
1090	CB1	6	2	.GRAND RAPIDS.   MICH.	WOLVERINE BRASS CO.		08/26/23	10/03/23
1090	CB1	9	2	.GRAND RAPIDS.   MICH.	CONSUMERS POWER CO.		09/29/24	06/16/30
1091	CB1	6	2	.NEW ORLEANS.   LA.	MARINE BANK		10/02/23	06/30/24
1092	CB1	4	2	.INDIANAPOLIS.   IND.	THE WILLIAM H. BLOCK CO.		09/11/23	11/25/25
1093	CB1	2	2	.PORTLAND.   ORE.	MONTGOMERY WARD		10/29/23	08/16/29
1094	CB1	2	2	.ST. PAUL.   MINN.	MONTGOMERY WARD		08/31/23	08/18/25
1095	CB1	12	1	Washington DC			/ /	/ /
1095	CB1	15	2	.CHICAGO.   ILL.	EDISON CO.		08/28/24	02/20/25
1095	CB1	38	2	.CHICAGO.   ILL.	PEPSODENT CO.		09/27/26	02/26/27

Table 9  
Mail-o-Meter Type CB

NO	TYPE	PMT	VALUE	TOWN	USER	REMARKS	EARLIEST	LATEST
1095	CB1	85	2	.CHICAGO.   ILL.	WASHINGTON COAL CO.		08/20/23	12/11/23
1096	CB1	19	2	.LOS ANGELES.   CALIF.	THE MAY CO./A. HAMBURGER		10/02/23	03/01/26
1097	CB1	33	1	Philadelphia	PROVIDENT TRUST CO.			/ /
1098							/ /	/ /
1099	CB1	2	1	Portland	MONTGOMERY WARD		03/18/24	/ /
1100	CB1	90	1	.CHICAGO.   ILL.	THOMAS CUSSAK CO.		/ /	/ /
1101	CB1	7	2	.MINNEAPOLIS.   MINN.	FIRST NATL BANK OF MINNE		09/05/23	04/03/24
1102	CB1	7	1	.MINNEAPOLIS.   MINN.	FIRST NATL BANK OF MINNE		1925	/ /
1103	CB1	1	1	.DEARBORN.   MICH.	DEARBORN PUBLISHING CO.		1923	1924
1103	CB1-1	1	1+½	.DEARBORN.   MICH.	DEARBORN PUBLISHING CO.		/ /	/ /
1104	CB1	25	4	Cleveland	CLEVELAND TRUST CO.		06/30/25	02/28/27
1104	CB1-2	25	4+2	Cleveland	CLEVELAND TRUST CO.	PER H/S CAT	/ /	/ /
1105	CB1	33	2	.PHILADELPHIA.   PA.	PROVIDENT MUTUAL LIFE IN		09/11/23	08/27/26
1106	CB1	2	2	Lansing	OLDSMOBILE MOTOR WORKS		/ /	/ /
1107	CB1	2	1	.ST. PAUL.   MINN.	MONTGOMERY WARD		1923	
1108							/ /	/ /
1109	CB1	8	2	.CHICAGO.   ILL.	CARSON PIRIE SCOTT & CO.		08/17/23	03/16/27
1110	CB1	97	1	Chicago	?		/ /	/ /
1111	CB1	11	1	.CHICAGO.   ILL.	MONTGOMERY WARD		12/29/23	11/29/24
1112	CB1	11	2	.CHICAGO.   ILL.	MONTGOMERY WARD		11/06/23	09/24/24
1113	CB1	138	2	.NEW YORK.   N.Y.	SEEMAN BROTHERS		08/26/24	01/10/25
1113	CB1	220	2	.NEW YORK.   N.Y.	UNITED STATES LINES		12/18/23	12/19/23
1113	CB1	244	2	New York	PICTORIAL REVIEW		02/08/24	02/11/24
1113	CB1	250	2	.NEW YORK.   N.Y.	ALEXANDER HAMILTON INSTI		03/14/24	12/29/24
1114	CB1	26	2	.CLEVELAND.   OHIO	STRONG, CARLISLE & HAMMO		10/20/23	/ /
1114	CB1	28	2	Cleveland	ELECTRIC VACUUM CLEANER		/ /	/ /
1114	CB1	33	2	.CLEVELAND.   OHIO	CENTRAL PETRO/CENTURY CR		01/21/24	03/28/32
1114	CB1-2		2+1	.CLEVELAND.   OHIO	CENTRAL PETROLEUM CO.		09/16/32	03/23/34
1115	CB1	246	2	.NEW YORK.   N.Y.			02/29/24	
1115	CB1	275	2	.NEW YORK.   N.Y.	THE MERCHANT'S ASSN OF N		06/14/24	09/17/26
1115	CB1	5	2	Pittsburgh			11/20/31	/ /
1116	CB1	213	2	.NEW YORK.   N.Y.	CHENEY BROS SILKS		12/04/23	/ /
1116	CB1	285	2	New York				/ /
1117	CB1	24	2	.PHILADELPHIA.   PA.	PENNSYLVANIA RAILROAD CO		09/12/23	07/16/26
1118	CB1	24	4	.PHILADELPHIA.   PA.	PENNSYLVANIA RAILROAD CO		09/12/23	01/16/24
1119	CB1	90	2	.CHICAGO.   ILL.	THOMAS CUSACK CO.		09/24/23	07/07/26
1120	CB1	101	2	.CHICAGO.   ILL.	BRUNSWICK, BALKE, COLLAN		10/19/23	10/27/26
1121							/ /	/ /
1122	CB1	1	2	Detroit	EDISON CO.		09/08/23	10/04/24
1123	CB1	93	1	.CHICAGO.   ILL.	AUTOMOBILE TRADE ASSN		/ /	/ /
1124	CB1	1	2	.HOUSTON.   TEX.	TEXAS CO.		02/01/24	11/05/25
1125	CB1	23	2	.LOS ANGELES.   CALIF.	BULLOCKS		09/14/23	01/04/27
1126	CB1	10	4	Los Angeles	LOS ANGELES REGISTRAR OF		01/11/24	12/24/25
1126	CB1	69	4	Los Angeles	C. L. LOGAN, COUNTY REC		01/16/28	/ /
1127	CB1	10	2	.LOS ANGELES.   CALIF.	LOS ANGELES CITY DEPARTM		10/13/23	12/31/25
1127	CB1	69	2	Los Angeles	C. L. LOGAN CO.		/ /	/ /
1128	CB1	2	2	.SEATTLE.   WASH.	FREDERICK & NELSON		09/15/23	10/22/25
1129	CB1	2	2	.ATLANTA.   GA.	STANDARD LIFE INS CO.		04/10/24	05/04/28
1130	CB1	1	1	Rossville	ARROWHEAD NEWS		/ /	/ /
1131	CB1	1	2	.ROSSVILLE.   GA.	RICHMOND HOSIERY MILLS		09/21/23	06/02/25
1132	CB1	22	1	Kansas City	GOODYEAR MFG CO.		/ /	/ /
1133							/ /	/ /
1134	CB1	1	2	Grand Rapids			/ /	/ /
1134	CB1	10	2	.GRAND RAPIDS.   MICH.	PERIODICAL PUBLISHING CO		04/04/24	04/21/24
1134	CB1	9	2	Grand Rapids	CONSUMERS POWER CO.		12/31/23	/ /
1135							/ /	/ /
1136							/ /	/ /
1137	CB1	2	1	.PITTSBURGH.   PA.	FRANK & SEDER		1923	
1137	CB1-1	2	1+½	.PITTSBURGH.   PA.	FRANK & SEDER		/ /	/ /
1138							/ /	/ /
1139	CB1	33	1	.CLEVELAND.   OHIO	CENTRAL PETROLEUM CO.		1924	1933
1139	CB1-1	33	1+½	.CLEVELAND.   OHIO	CENTRAL PETROLEUM CO.		/ /	/ /
1140	CB1	32	2	.CLEVELAND.   OHIO	TABOR ICE CREAM CO.		05/28/24	11/07/25
1141	CB1	11	2	.CHICAGO.   ILL	MONTGOMERY WARD		11/29/24	06/30/25
1141	CB1	82	2	.CHICAGO.   ILL	UTILITY SECURITIES		09/20/23	05/12/24
1142							/ /	/ /
1143	CB1	105	4	.CHICAGO.   ILL.	CHICAGO TECH COLLEGE		11/18/24	/ /

Table 9  
Mail-o-Meter Type CB

NO	TYPE	PMT	VALUE	TOWN	USER	REMARKS	EARLIEST	LATEST
1144	CB1	1	2	.RALEIGH   N.C.	NC COTTON GROWERS COOP		04/04/24	01/12/27
1145	CB1	17	2	.CHICAGO   ILL.	MANDEL BROTHERS		10/15/23	09/26/25
1146	CB1	101	2	CHICAGO   ILL.	BRUNSWICK, BALKE, COLLAN		10/13/23	/ /
1146	CB1	104	2	CHICAGO   ILL.	MORGAN SASH & DOOR		01/09/24	10/04/28
1147	CB1	108	2	CHICAGO   ILL.	W. W. KIMBALL CO.		12/15/23	07/18/28
1148	CB1	114	2	CHICAGO   ILL.	MEINRUCH BROKERS		02/19/24	06/07/28
1148	CB1	49	2	Chicago	DARLING & CO.		12/13/23	
1149	CB1	100	2	CHICAGO   ILL.	ARMOUR & CO.		11/08/23	/ /
1149	CB1	97	2	Chicago	UNION BANK		/ /	/ /
1150	CB1	112	2	CHICAGO   ILL.	HENRY BOSCH CO.		01/03/23	04/12/29
1151	CB1	121	2	CHICAGO   ILL.	PALMOLIVE CO.		11/05/26	05/02/29
1151	CB1	44	2	CHICAGO   ILL.	A. G. BECKER & CO.		04/11/24	07/31/26
1152	CB1	107	1	CHICAGO   ILL.	CHICAGO SACHET WORKS		/ /	/ /
1153	CB1	107	1	CHICAGO   ILL.	IDEAL CANDY CO. CO.		/ /	/ /
1154	CB1	85	1	CHICAGO   ILL.	WASHINGTON COAL CO.		/ /	/ /
1154	CB1-1	85	1+½	CHICAGO   ILL.	WASHINGTON COAL CO.		/ /	/ /
1155	CB1	1	2	FREEPORT   ILL.	W. T. RALEIGH CO.		12/26/23	11/11/26
1156							/ /	/ /
1157	CB1	14	2	MILWAUKEE   WIS.	PRITZTAFF HARDWARE CO.		07/07/24	02/01/26
1157	CB1	3	2	MILWAUKEE   WIS.			02/15/24	/ /
1158							/ /	/ /
1159	CB1	3	2	TOLEDO   OHIO	LASALLE & KOCH		10/17/23	12/27/24
1160	CB1	49	2	ST.LOUIS   MO.	FAMOUS BARR CO.		04/23/24	08/21/25
1161	CB1	53	2	ST.LOUIS   MO.	SHAPLEIGH HARDWARE		05/28/24	11/27/31
1161	CB7	53	3	ST.LOUIS   MO.	SHAPLEIGH HARDWARE		09/28/32	06/26/40
1162	CB1	10	1	DETROIT   MICH.	C. A. STRELINGER CO.		1923	1924
1162	CB1-1	10	1+½	DETROIT   MICH.				
1163	CB1	28	2	DETROIT   MICH.	FIRST NATL BANK OF DETRO		11/02/23	09/27/29
1164	CB1	1	2	WYANDOTTE   MICH.	J. B. FORD CO.		01/02/24	03/03/26
1165	CB1	30	2	DETROIT   MICH.	J. L. HUDSON CO.		09/29/23	01/12/25
1166	CB1	111	1	Chicago	HARTMAN'S		/ /	/ /
1166	CB1-1	111	1+½	Chicago			/ /	/ /
1167	CB1	38	1	CHICAGO   ILL.	PEPSODENT CO.			/ /
1168	CB1	93	2	CHICAGO   ILL.	CHICAGO AUTO TRADE ASSN		11/27/23	10/20/27
1169	CB1	132	2	Chicago	MIDDLE WEST UTILITIES		06/14/24	03/14/25
1169	CB1	15	2	CHICAGO   ILL.	COMMONWEALTH EDISON CO.		04/22/25	12/04/25
1169	CB1	44	2	CHICAGO   ILL.	A. G. BECKER CO.		08/24/26	07/16/31
1170	CB1	111	2	CHICAGO   ILL.	HARTMANS		12/07/23	12/21/23
1170	CB1	122	2	CHICAGO   ILL.	COOK COUNTY TREASURER		03/25/24	06/28/26
1171	CB1	15	2	CHICAGO   ILL.	COMMONWEALTH EDISON		01/31/24	08/09/24
1171	CB1	82	2	CHICAGO   ILL.	UTILITY SECURITIES		07/28/25	02/08/26
1172	CB1	1	2	BIRMINGHAM   ALA.			05/12/24	/ /
1172	CB1	7	2	Birmingham	FIRST NATL BANK OF BIRMI		/ /	/ /
1173	CB1	22	2	DETROIT   MICH.	FRANK & SEDER		10/31/23	03/09/25
1174	CB1	26	2	DETROIT   MICH.	UNION TRUST CO.		10/19/23	03/02/25
1175	CB1	129	1	Chicago	BETTER GOVERNMENT ASSN		/ /	/ /
1175	CB1	61	1	CHICAGO   ILL.	A. W. SHAW CO.			/ /
1175	CB1	90	1	CHICAGO   ILL.	THOMAS CUSAK CO.		/ /	/ /
1176	CB1	12	2	WASHINGTON   D.C.	SCOTTISH RITE NEWS BUREA		01/05/24	04/14/32
1177	CB1	10	2	DETROIT   MICH.	C. A. STRELINGER & CO.		10/25/23	09/19/25
1178	CB1	138	2	CHICAGO   ILL.	DURAND - MCNEIL - HORNER		05/02/24	12/30/26
1179	CB1	2	2	GREENSBORO   N.C.	ODELL HARDWARE CO.		01/03/24	12/19/29
1180							/ /	/ /
1181	CB1	1	2	Durham NC	NORTH CAROLINA LIFE INS		/ /	/ /
1182	CB1	22	1	DETROIT   MICH.	FRANK & SEDER		10/25/23	10/15/24
1183	CB1	18	2	KANSAS CITY   MO.	MONTGOMERY WARD		03/26/24	12/13/30
1184	CB1	6	1	Dayton	DELCO LIGHT		/ /	/ /
1185	CB1	3	2	Dayton			03/17/24	/ /
1186	CB1	33	2	DETROIT   MICH.	PACKARD MOTOR CO.		10/20/23	11/01/23
1186	CB1	41	2	DETROIT   MICH.	CROWLEY, MILNER & CO.		04/18/24	09/05/25
1187							/ /	/ /
1188	CB1	5	2	INDIANAPOLIS   IND.	E. C. ATKINS & CO.		03/26/24	03/10/26
1189	CB1	5	1	INDIANAPOLIS   IND.	E. C. ATKINS & CO.		1923	1925
1190							/ /	/ /
1191	CB1	107	1	CHICAGO   ILL.	CHICAGO SACHET WORKS		/ /	/ /
1192	CB1	111	2	CHICAGO   ILL.	HARTMANS		02/12/24	12/04/25
1193							/ /	/ /

Table 9  
Mail-o-Meter Type CB

NO	TYPE	PMT	VALUE	TOWN	USER	REMARKS	EARLIEST	LATEST
1194	CB1	36	2	CHICAGO   ILL.	UNION TRUST CO.		03/13/24	10/26/28
1195							//	//
1196							//	//
1197	CB1	6	1	INDIANAPOLIS   IND.	KAHN TAILORING CO.		1924	//
1198	CB1	250	2	NEW YORK   N.Y.	ALEXANDER HAMILTON INSTI	2 DIFF PERMIT SLUGS	05/06/24	08/26/25
1198	CB1b	none	2	NEW YORK   N.Y.	ALEXANDER HAMILTON INSTI	MISSING PERMIT #	04/20/25	
1199	CB1-1	15	1+½	Detroit			//	//
1199	CB1	15	1	DETROIT   MICH.	DETROIT TRUST CO.		1924	1925
1200							//	//
1201							//	//
1202	CB1	104	1	Chicago	MORGAN SASH & DOOR CO.		//	//
1203	CB1	5	2	CHICAGO   ILL.	MARSHALL FIELD & CO.		01/25/24	08/17/27
1204							//	//
1205	CB1	32	2	DETROIT   MICH.	DETROIT BOARD OF COMMERC		11/22/23	11/11/31
1206	CB1	16	2	BUFFALO   N.Y.	WEED & CO.		12/11/23	03/31/26
1207	CB1	1	1	Wilmington	HERCULES POWDER CO.		//	//
1207	CB1-1	1	1+½	WILMINGTON   DEL.				
1208	CB1	1	2	WILMINGTON   DEL.	HERCULES POWDER CO.		12/19/23	09/30/26
1209							//	//
1210	CB1	1	4	Birmingham	FIRST NATL BANK OF BIRMI		//	//
1211	CB1	5	1	New Orleans	CANAL COMMERCIAL BANK		//	//
1212							//	//
1213	CB1	14	2	DES MOINES   IOWA	MUNICIPAL WATER WORKS		11/14/24	03/26/30
1214	CB1	201	2	NEW YORK   N.Y.	MERCK & CO.		02/27/24	12/04/25
1214	CB1	255	2	NEW YORK   N.Y.	FENNER & BEANE		04/26/24	12/01/26
1215							//	//
1216							//	//
1217	CB1	11	2	NEW ORLEANS   LA.	INTERSTATE TRUST & BANKI		01/02/24	12/10/28
1218							//	//
1219							//	//
1220	CB1	129	1	CHICAGO   ILL.			//	//
1221	CB1	1	2	BOSTON   MASS.	CHANDLER & FARQUHAR CO.		04/08/25	08/06/26
1222							//	//
1223	CB1	121	2	CHICAGO   ILL.	THE PALMOLIVE CO.		03/14/24	10/28/26
1223	CB1	38	2	CHICAGO   ILL.	PEPSODENT CO.		07/14/27	12/20/29
1224							//	//
1225	CB1-1	108	1+½	Chicago	W. W. KIMBALL CO.		//	//
1225	CB1	108	1	Chicago	W. W. KIMBALL CO.		//	//
1226	CB1	15	2	CHICAGO   ILL.	EDISON CO.		02/13/28	11/13/28
1226	CB1	58	2	CHICAGO   ILL.	DAVIS DRY GOODS CO.		06/05/24	06/03/26
1227	CB1	105	2	CHICAGO   ILL.	TECHNICAL COLLEGE		11/20/24	12/10/27
1227	CB1	110	2	Chicago	INS CO. OF NORTH AMERICA		12/21/23	//
1228							//	//
1229	CB1	9	2	MINNEAPOLIS   MINN.	NORTHRUP, KING & CO.		02/11/24	12/12/28
1230	CB1	25	2	CLEVELAND   OHIO	CLEVELAND TRUST CO.		02/06/24	09/03/31
1230	CB1-2	25	2+1	CLEVELAND   OHIO	CLEVELAND TRUST CO.		04/21/33	08/11/34
1231	CB1	30	2	CLEVELAND   OHIO.	WEIDEMAN CO.		07/31/26	05/06/31
1231	CB1	31	2	CLEVELAND   OHIO.	HALL-VAN GORDER CO.		04/14/24	03/13/26
1232	CB1	6	2	INDIANAPOLIS   IND.	KAHN TAILORING CO.		02/26/25	06/30/26
1233	CB1	12	2	Detroit	D. M. FERRY & CO.		01/29/24	//
1233	CB1	45	2	DETROIT   MICH.			03/07/24	03/21/24
1234	CB1	105	1	CHICAGO   ILL.	CHICAGO TECHNICAL COLLEG		//	//
1235	CB1	57	2	CHICAGO   ILL.	ALBERT DICKINSON CO.		06/03/24	05/06/26
1236							//	//
1237							//	//
1238	CB1	137	2	CHICAGO   ILL.	844 RUSH STREET		06/26/24	02/16/28
1238	CB1	23	2	Chicago	ILLINOIS MERCHANT'S TRUS		03/28/24	04/04/24
1238	CB1	31	2	CHICAGO   ILL.			01/21/24	01/28/24
1239	CB1	1	2	MANITOWOC   WIS.	ALUMINUM GOODS MFG CO.		02/01/24	10/08/28
1240	CB1	4	1	Tyrone PA	WILSON CHEMICAL CO.			//
1241							//	//
1242	CB1	33	2	Los Angeles	STANDARD OIL CO.		06/26/25	02/12/26
1243	CB1	29	2	CLEVELAND   OHIO	GEORGE WORTHINGTON CO.		01/07/24	07/31/28
1244	CB1	129	2	CHICAGO   ILL.	?		04/08/24	//
1245	CB1	1	2	NEW BRITAIN   CONN.	THE STANLEY WORKS		02/16/24	11/16/31
1246	CB1	25	2	PHILADELPHIA   PA.	N. SNELLENBURG & CO.		02/29/24	12/12/24
1247	CB1	7	2	MINNEAPOLIS   MINN.	FIRST NATL BANK OF MINNE		05/19/24	07/20/25

Table 9  
Mail-o-Meter Type CB

NO	TYPE	PMT	VALUE	TOWN	USER	REMARKS	EARLIEST	LATEST
1248							//	//
1249							//	//
1250							//	//
1251							//	//
1252	CB1	16	2	San Francisco	NATHAN - DOHRMANN CO.		01/25/24	01/26/24
				SAN FRANCISCO   CALIF.	HILLS BROTHERS COFFEE			
1252	CB1	20	2				03/31/24	08/03/25
1253	CB1	1	1	Freeport IL	W. T. RALEIGH CO.			//
1254	CB1	16	2	PITTSBURGH   PA.	MELLON NATL BANK		01/18/24	//
1254	CB1	2	2	PITTSBURGH   PA.	FRANK & SEDER		03/22/24	05/03/26
1255	CB1	30	1	San Francisco	I. MAGNIN & CO.		09/17/24	//
1256	CB1	6	2	PROVIDENCE   R.I.	RHODE ISLAND STATE OFFIC		04/09/24	10/05/25
1257							//	//
1258	CB1	201	4	NEW YORK   N.Y.			05/03/24	//
1259	CB1	1	2	KENOSHA   WIS.	COOPERS		01/30/24	12/01/31
1260	CB1-1	57	1+½	Chicago	?		//	//
1260	CB1	57	1	Chicago			//	//
1261	CB1	85	2	CHICAGO   ILL.	WASHINGTON COAL CO.		04/01/25	//
1262	CB1	6	2	SPRINGFIELD   MASS.	SPRINGFIELD GAS & LIGHT		03/11/24	05/04/27
1263	CB1-1	19	1+½	San Francisco			//	//
1263	CB1	19	1	San Francisco			//	//
1263	CB1-1	30	1+½	San Francisco	I. MAGNIN & CO.		//	//
				SAN FRANCISCO   CALIF.	BANK OF ITALY			
1264	CB1	1	2				02/13/24	06/06/25
1264	CB1	21	2	San Francisco	BAKER, HAMILTON & PACIFI		01/02/26	//
1265							//	//
				SAN FRANCISCO   CALIF.	THE WHITE HOUSE			
1266	CB1	18	2				02/21/24	10/21/24
				SAN FRANCISCO   CALIF.	WELLS FARGO BANK			
1266	CB1	24	2				06/29/25	11/20/25
1267	CB1	131	2	CHICAGO   ILL.	JOHN SEXTON & CO.		04/12/24	12/18/28
1268	CB1	7	2	ATLANTA   GA.	CITIZENS & SOUTHERN BANK		08/22/24	01/03/27
1269							//	//
1270	CB1	18	2	San Francisco			//	//
1270	CB1	24	2	San Francisco	WELLS FARGO BANK		//	//
1270	CB1a	24	2	San Francisco	WELLS FARGO BANK	PER H/S CAT		
				SAN FRANCISCO   CALIF.	I. MAGNIN & CO.			
1270	CB1	30	2				11/30/25	07/27/26
1271	CB1	37	2	Detroit			04/09/24	//
1272	CB1	44	2	Detroit			06/05/24	//
1273	CB1	5	2	ATLANTA   GA.	CHAMBERLIN-JOHNSON-DUBOS		03/29/24	05/30/29
1274							//	//
1275							//	//
1276							//	//
1277	CB1	32	1	Detroit	BOARD OF COMMERCE			//
1277	CB1-1	32	1+½	Detroit	BOARD OF COMMERCE		//	//
1278	CB1	130	1	Chicago	HERALD EXAMINER		//	//
1278	CB1	7	2	Dorchester MA	NEW ENGLAND TEL & TEL CO		//	//
1279							//	//
				SAN FRANCISCO   CALIF.	WEST COAST LIFE INS CO.			
1280	CB1	19	2				02/11/24	02/10/31
				SAN FRANCISCO   CALIF.	BAKER, HAMILTON & PACIFI			
1281	CB1	21	2				03/19/24	11/24/25
1282	CB1	25	2	San Francisco	MARKS BROTHERS		10/24/29	02/26/30
1283							//	//
1284	CB1	5	2	CHICAGO   ILL.	MARSHALL FIELD & CO.		07/11/24	06/13/29
1284	CB1	8	2	CHICAGO   ILL.	CARSON PIRIE SCOTT & CO.		04/09/24	11/08/24
1285	CB1	106	1	Chicago	CALUMET BAKING POWDER		//	//
1286	CB1	101	2	CHICAGO   ILL.	WHALIBONE		05/05/24	05/08/24
1287	CB1	107	1	CHICAGO   ILL.	GAIR MFG CO.		//	//
1288	CB1	101	2	Chicago	BRUNSWICK, BALKE, COLLAN		04/15/24	
1288	CB1	38	2	CHICAGO   ILL.	PEPSODENT CO.		12/13/24	09/14/26
1289							//	//
1290							//	//
1291	CB1	36	1	CLEVELAND   OHIO.	VALLEY OIL CO.	LATER PERMIT 38		//
1291	CB1	38	1	CLEVELAND   OHIO.	VALLEY OIL CO.	WAS PERMIT 36	1924	1925
1291	CB1-1	38	1+½	CLEVELAND   OHIO.	VALLEY OIL CO.		//	//

Table 9  
Mail-o-Meter Type CB

NO	TYPE	PMT	VALUE	TOWN	USER	REMARKS	EARLIEST	LATEST
1292	CB1	5-F	2	DENVER   COLO.	F. W. WOOLWORTH CO.		04/24/24	04/30/26
1293	CB1	35	2	CLEVELAND   OHIO		LATER PERMIT 38	04/21/24	
1293	CB1	38	2	CLEVELAND   OHIO	VALLEY OIL CO.	WAS PERMIT 35	11/07/24	08/18/26
1294	CB1	6	2	Seattle	STANDARD FURNITURE		05/06/24	//
1295	CB1	106	2	CHICAGO   ILL.	CALUMET BAKING POWDER CO		04/23/24	03/19/28
1296	CB1	2	1	PASSAIC   N.J.	PATTERSON PARCHMENT		1924	//
1296	CB1	256	1	NEW YORK   N.Y.				
1297	CB1	256	2	NEW YORK   N.Y.	BLOOMINGDALE'S		04/28/24	02/08/27
1298	CB1	127	2	CHICAGO   ILL.	ILLINOIS LIFE INS CO.		04/14/24	12/01/27
1299	CB1	19	1	San Francisco	WEST COAST LIFE INS CO.		//	//
				SAN FRANCISCO   CALIF.	FARGO BANK & UNION TRUST			
1300	CB1	24	2				08/04/24	10/26/25
1301	CB1	124	2	CHICAGO   ILL.	THE BALDWIN PIANO CO.		04/10/24	01/21/28
1302							//	//
1303	CB1	1	4	FREEPORT   ILL.	W. T. RALEIGH CO.		09/22/26	//
1304							//	//
1305	CB1	2	2	BIRMINGHAM   ALA.	BIRMINGHAM NEWS		02/14/24	05/29/24
1306	CB1	250	1	NEW YORK   N.Y.	ALEXANDER HAMILTON INSTI		1924	//
1307							//	//
1308	CB1	250	4	NEW YORK   N.Y.	ALEXANDER HAMILTON INSTI		05/01/24	05/29/25
1309	CB1	250	6	NEW YORK   N.Y.	ALEXANDER HAMILTON INSTI	PHOTO	05/20/24	10/20/24
1310	CB1	4	2	Dayton			04/15/24	//
1310	CB1	6	2	Dayton	DELCO LIGHT CO.		06/02/24	//
1311							//	//
1312	CB1	24	2	San Francisco	WELLS FARGO BANK		02/05/26	07/19/26
1312	CB1	30	2	San Francisco	I. MAGNIN & CO.		03/28/25	08/27/25
1313	CB1	1	2	ALLENTOWN   PA.	LEHIGH PORTLAND CEMENT		05/01/24	//
1314	CB1	7	4	MINNEAPOLIS   MINN.	FIRST NATL BANK OF MINNE		05/01/24	//
1315	CB1	135	2	CHICAGO   ILL.	FOREMAN NATL BANK		06/06/24	08/19/25
1316	CB1	130	2	Chicago	HERALD & EXAMINER		07/02/24	//
1316	CB1	15	2	CHICAGO   ILL.	COMMONWEALTH EDISON CO.		09/10/24	03/24/27
1317	CB1	10	1	Grand Rapids	PERIODICAL PUBLISHING CO		//	//
1318	CB1	35	2	DETROIT   MICH.	RICHENBACHER MOTOR CO.	P35->P36->P35	02/17/24	11/10/27
1318	CB1	36	2	DETROIT   MICH.	ROCKENBACKER MOTOR CO	P36 IN APR-MAY 1924	04/15/24	05/09/24
1319	CB1	36	2	CLEVELAND   OHIO	GUARDIAN SAVINGS & TRUST		04/12/24	06/15/25
1319	CB1	38	2	Cleveland	VALLEY OIL CO.		04/12/24	08/04/31
1320	CB1	7	2	SEATTLE   WASH.	SEATTLE CITY DEPARTMENTS		04/30/24	09/07/28
1321	CB1	15	2	NEW ORLEANS   LA.			04/28/24	06/12/24
1322	CB1-1	1	1+½	Battle Creek			//	//
1323							//	//
1324	CB1	19	1	Newark	FIREMEN'S INS CO.			//
1325							//	//
1326							//	//
1327							//	//
1328	CB1	16	2	CINCINNATI   OHIO	FIFTH-THIRD NATL BANK		04/21/24	05/07/24
1329	CB1-1	25	1+½	CLEVELAND   OHIO	CLEVELAND TRUST CO.		//	//
1329	CB1	25	1	CLEVELAND   OHIO	CLEVELAND TRUST CO.		//	//
1330							//	//
1331							//	//
1332	CB1	1	1	BATTLE CREEK   MICH.	PURE FOOD CO.		SEP 1924	DEC 1924
1332	CB1-1	1	1+½	BATTLE CREEK   MICH.	PURE FOOD CO.		//	//
1333							//	//
1334							//	//
1335							//	//
1336							//	//
1337							//	//
1338							//	//
1339							//	//
1340	CB1	22	2	NEW YORK   N.Y.	METROPOLITAN LIFE INS CO		07/17/24	09/25/24
1341							//	//
1342							//	//
1343							//	//
1344	CB1	5	1	ALBANY   N.Y.	NEW YORK STATE UNIVERSIT		1924	//
1344	CB1-1	5	1+½	ALBANY   N.Y.	NEW YORK STATE DEPARTMEN		//	//
1345	CB1	5	2	ALBANY   N.Y.	NEW YORK STATE DEPARTMEN		07/02/24	04/03/26
1346	CB1	7	2	PROVIDENCE   R.I.	OUTLET CO.		05/03/24	05/23/29
1347	CB1	2	2	KENOSHA   WISC.	NASH MOTOR CO.		09/05/24	01/19/31



Table 9  
Mail-o-Meter Type CB

NO	TYPE	PMT	VALUE	TOWN	USER	REMARKS	EARLIEST	LATEST
1348	CB1	51	2	ST. LOUIS   MO.	GRAHAM PAPER CO.		05/24/24	01/09/25
1349	CB7	9	3	SEATTLE   WASH.	SCHWABACHER BROTHERS & C		08/19/32	12/23/35
1349	CB1	9	2	SEATTLE   WASH.	SCHWABACHER BROTHERS & C		08/19/24	02/06/32
1350	CB1	10	2	CLEVELAND   OHIO	STANDARD OIL CO.		04/12/27	03/14/30
1351	CB1	2	2	BOSTON   MASS.	BOSTON CITY DEPARTMENTS		12/30/26	06/10/27
1351	CB1	64	2	BOSTON   MASS.	F. W. WOOLWORTH CO.		06/03/24	12/30/27
1352							//	//
1353							//	//
1354							//	//
1355	CB1	1	2	BATTLE CREEK   MICH.	EXTENSION DEPARTMENT (?)		05/27/24	01/20/25
1356							//	//
1357	CB1	3	2	NEWARK   N.J.	PRUDENTIAL INS CO.		06/02/24	05/20/25
1358	CB1-1	1	1+½	WOOSTER   OHIO	J. E. HARRIS CO.		//	//
1358	CB1	1	1	WOOSTER   OHIO	WOOSTER SEALKOTE/HARRIS		08/15/24	01/15/25
1359	CB1	1	2	WOOSTER   OHIO	WOOSTER SEALKOTE/HARRIS		06/17/24	01/09/26
1360	CB1	24	4	SAN FRANCISCO   CALIF.	WELLS FARGO BANK		07/26/24	05/26/26
1361	CB1	19	2	NEWARK   N.J.	FIREMEN'S INS CO.		10/22/24	04/02/25
1362	CB1	3	2	NEWARK   N.J.	PRUDENTIAL INS CO.		07/17/24	09/22/24
1363	CB1	14	2	LOS ANGELES   CALIF.	UNION HARDWARE & METAL C		01/16/25	08/19/27
1363	CB1	33	2	Los Angeles	STANDARD OIL CO.		11/13/24	11/12/26
1364							//	//
1365	CB1	1	2	Battle Creek	PURE FOOD CO.		//	//
1366	CB1	115	1	Toledo	?			//
1367	CB1	5	2	Kalamazoo	CONSUMERS POWER		12/11/25	08/25/27
1368	CB1	16	2	MILWAUKEE   WIS.	WEYENBERG SHOE CO		09/23/24	11/19/24
1369							//	//
1370	CB1	203	2	OAKLAND   CALIF.	MONTGOMERY WARD		08/26/24	06/20/26
1371							//	//
1372	CB1	8	2	SEATTLE   WASH.	PUGET SOUND POWER & LIGH		12/03/24	12/02/27
1500					Probably not used.		//	//
1501	CB1	250	3	New York	ALEXANDER HAMILTON INSTI	PER H/S CAT	//	//
1502	CB1	25	3	CLEVELAND   OHIO	CLEVELAND TRUST CO.			//
1503	CB5	105	1½	CHICAGO   ILL.	TECHNICAL COLLEGE	PHOTO	//	//
1504	CB5	38	1½	CHICAGO   ILL.	PEPSODENT CO.		//	//
1505	CB5	97	1½	Chicago				//
1506	CB5	38	1½	CHICAGO   ILL.	PEPSODENT CO.		//	//
1506	CB5	93	1½	CHICAGO   ILL.	NATL USED CAR MARKET REP	PHOTO	//	//
1507	CB5	129	1½	Chicago			//	//
1508	CB5	36	1½	CLEVELAND   OHIO.	GUARDIAN TRUST CO.		//	//
1508	CB5	38	1½	CLEVELAND   OHIO.	VALLEY OIL CO.	PHOTO	//	//
1509	CB5	36	4	CLEVELAND   OHIO.	GUARDIAN TRUST CO.	"CENTS PAID", PHOTO	06/17/25	//
1510	CB5	5	1½	INDIANAPOLIS   IND.	E. C. ATKINS CO.		1925	
1511	CB5	104	1½	Chicago	?		//	//
1512							//	//
1513	CB5	18	1½	Los Angeles / Hollywood	6332 HOLLYWOOD BUILDING		//	//
1514	CB6	2	1½	PITTSBURGH   PA.	FRANK & SEDER	PHOTO	1927	//
1515	CB5	1	1½	WOOSTER   OHIO.	J. E. HARRIS CO.	PHOTO	//	//
1516	CB5	25	1½	CLEVELAND   OHIO	CLEVELAND TRUST CO.	PHOTO	1929	

### III. International Postal Supply Company

#### International Indicia Type CD

The Oval indicia prints from the single denomination International Postal Supply Company offer a great deal of variety in the format and layout of lettering and numbering within both the oval and town circle, Figure 5. There are essentially five types.

First tests of the International machines were on June 5, 1925 and first commercial installation was on August 2, 1926.

The company operated until the 1960's.

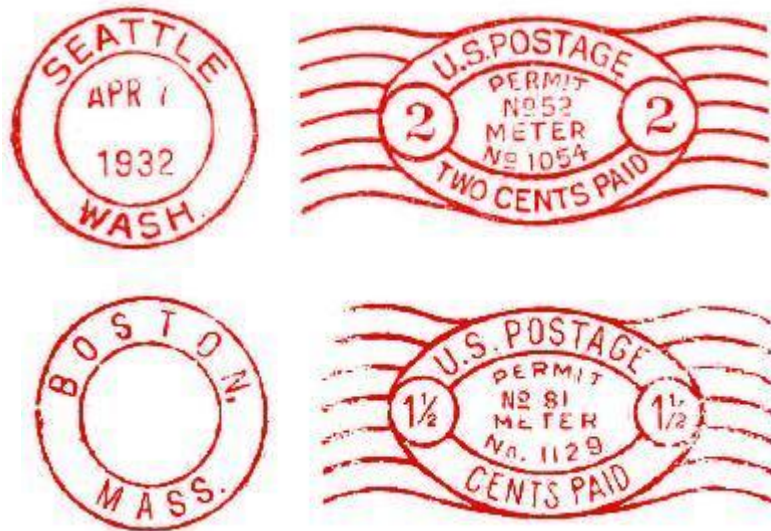

**Figure 5**  
**International Postal Supply USPMSC types CD1 and CD3**

Table 10  
International Postal Supply Company Type CD

NO	TYPE	PREFIX	PMT	VALUE	TOWN	USER	REMARKS	EARLIEST	LATEST
		MTR/PMT							
2			32	2	Brooklyn	International Postage Meter Co		6/5/25	
1000			30	2	Hartford				
1001									
1002	CD1	No./No.	1	2	BROOKLYN   N.Y.	CHARLES WILLIAM STORES	WIDE TM CIRCLE SPACE	4/27/26	
1002	CD1	No./No.	525	2	NEW YORK   N.Y.	Psychology	WIDE TM CIRCLE SPACE	9/20/26	11/16/26
1003									
1004	CD1	No./No.	525	2	NEW YORK   N.Y.	Psychology	WIDE TM CIRCLE SPACE	10/2/26	11/10/26
1005			7	2	Brooklyn	International Postal Sup			
1006	CD1	NO./NO.	2	2	BOSTON   MASS.	Commonwealth of Mass.		12/26/28	9/20/30
1007	CD1	NO./NO.	31	2	HARTFORD   CONN.	Sisson Drug Co., The	TM NORMAL	5/11/29	02/27/31
1007	CD1b	NO./NO.	31	2	HARTFORD   CONN.	Sisson Drug Co., The	TM INVERTED (PHOTO)	7/30/29	
1008	CD1	NO./NO.	497	2	NEW YORK   N.Y.	Monroe Lamp Co.		4/29/30	04/09/31
1008	CD2-1	NO.		2+1	NEW YORK   N.Y.	Nashua Mfg Co.		01/26/36	03/21/40
1008	CD2	NO.		2	NEW YORK   N.Y.	Borden's		5/31/35	06/04/35
1009			30	4	Hartford				
1009	CD2			4	New York	Intl Postal Supply (Spec	PROOF ONLY	2/14/33	
1010	CD1	No./No.	2	2	BOSTON   MASS.	Commonwealth of Mass.		12/30/28	12/31/29
1010	CD1	No./No.	235	2	BOSTON   MASS.	MERCHANTS MUTUAL CASULTY		5/8/31	11/14/31
1010	CD2-1	No.		2+1	BOSTON   MASS.	Merchants Mutual Casualt		1932	03/09/35
1011	CD1	NO./NO.	2	2	NEW BRITAIN   CONN.	Landers, Frary & Clark C		2/28/28	6/21/32
1012			17	2	Cambridge	Lever Brothers		3/8/29	4/6/29
1013	CD1M	NO./No	8	2	CLINTONVILLE, WIS.   P-8	AMPS (MEISEL)	P-8 IN TM AND FRANK	02/29/56	02/29/56
1013	CD1	NO./NO.	971	2	NEW YORK   N.Y.	50 Broad Street, Suite 6		2/21/29	5/2/30
1013	CD2M	NO.		2	BROOKLYN   N.Y.	AMPS (MEISEL)	3 LINES UNDER PERMIT	05/10/54	05/10/54
1013	CD2-1	NO.		2+1	FORT WORTH   TEXAS	First Natl Bank		9/17/32	12/20/33
1013	CD2-1	NO.		2+1	SEATTLE,   WASH.	City of Seattle		11/28/45	03/12/46
1014	CD2M	NO.	8	2+1	CLINTONVILLE, WIS.   P-8	AMPS (MEISEL) P-8 IN TM	AD'L 1C PD.	04/10/56	04/20/56
1014	CD2M	NO.		2	BROOKLYN,   N. Y.	AMPS (MEISEL)	BLOCK UNDER PERMIT	04/30/54	04/30/54
1014	CD2	NO.		2	BUFFALO,   N. Y.	New York Life Ins. Co.		12/9/31	
1014	CD2-1	NO.		2+1	BUFFALO,   N. Y.	New York Life Ins. Co.		03/09/32	09/15/34
1015	CD1	NO./No	1766	2	NEW YORK   N. Y.	Box 19, Wall St. Sta.		3/4/31	1/7/32
1015	CD1	NO./NO.	46	2	BOSTON   MASS.	Gilchrist & Co.		12/16/29	6/23/30
1015	CD2-1	NO.		2+1	NEW YORK   N.Y.	Box 19, Wall St. Sta.		07/26/32	9/9/36
1016	CD1	NO./NO.	7	2	BROOKLYN   N.Y.	International Postal Sup		7/8/30	12/12/30
1016	CD1	NO./NO.	7	2	BROOKLYN,   N. Y.	International Postal Sup		11/26/29	
1016	CD2-1	No.		2+1	BROOKLYN   N.Y.	International Postal Sup	DIE CHANGE	10/26/32	12/8/32
1017	CD1	NO./NO.	15	2	PROVIDENCE   R.I.	Atlantic Refining Co.		9/18/29	3/17/32
1017	CD2-1	NO.		2+1	B O S T O N,   MASS.	Edison Electric Illumina		6/8/38	12/22/42
1017	CD2	NO.		2	N E W Y O R K, N.Y.	Hamburg-American Line		10/20/33	01/15/34
1018			15	2	Oklahoma City	Kerr Dry Goods		5/9/31	7/29/31
1018	CD1	NO./NO.	72	2	PHILADELPHIA   P.A.	Atlantic Refining Co.		8/1/29	4/8/30
1018	CD2-1	NO.		2+1	NEW YORK   N. Y.	Hamburg American Line		6/7/34	8/17/37
1018	CD2-1	NO.		2+1	OKLAHOMA CITY,   OKLA.	KERR DRY GOODS		11/3/32	
1019	CD1	NO./NO.	7	2	PROVIDENCE   R.I.	The Outlet Co.		8/31/29	4/16/32
1019	CD2-1	NO.		2+1	BOSTON   MASS.	Edison Electric Illumina		1/5/34	10/13/37
1019	CD2	NO.		3	BOSTON,   MASS.	Edison Electric Illumina	TWO to THREE	4/12/44	10/31/45
1020	CD2-1M	NO.	8	2+1	CLINTONVILLE, WIS.   P-8	AMPS (MEISEL) P-8 IN TM		02/15/55	04/16/55
1020	CD2-1M	NO.		2+1	.CHICAGO,   ILL.	AMPS (MEISEL)	DOTS IN TM	09/25/54	
1020	CD2-1	NO.		2+1	PHILADELPHIA   PA.	PHILA CLEARING HOUSE		11/16/32	2/9/33
1021	CD1	No./No.	7	2	NEW BRITAIN   CONN.	COMMERCIAL TRUST CO		12/13/29	
1021	CD2-1	No.		2+1	PROVIDENCE   R.I.	Outlet Co.		7/27/32	07/13/36
1022	CD1	NO./NO.	1204	2	NEW YORK   N.Y.			12/10/29	
1022	CD1	NO./No.	72	2	PHILADELPHIA   P.A.	Atlantic Refining Co.		12/3/30	05/09/32
1022	CD2	NO.		2	SEATTLE,   WASH.	City of Seattle		4/16/34	05/13/37
1023	CD1	No./No.	2	2	BOSTON   MASS.	Commonwealth of Mass.		1/20/30	4/17/30
1023	CD1	No./No.	2	2	PITTSBURGH,   PA.	Frank & Seder		7/3/33	11/22/38
1023			2(lg)	2	Boston	Commonwealth of Mass.	Large permit number	12/31/29	
1023	CD1	No./No.	240	2	BOSTON   MASS.	R.H. WHITE CO		12/5/30	
1023	CD2	No.		2	BOSTON   MASS.	Commonwealth of Mass.		7/15/31	10/28/31
1024	CD1	No./No.	2	2	BOSTON   MASS.	Commonwealth of Mass.		12/26/29	
1024	CD2	NO.		2	BOSTON   MASS.	Gilchrist Co.		9/26/33	1/17/35
1025			32	2	Houston	W. G. Munn Co.			
1025	CD2	No.		2	N E W Y O R K,   N.Y.	Hamburg American Line		6/16/34	6/4/36
1026	CD1	No./No.	1624	2	NEW YORK,   N.Y.	Nashua Mfg Co.		1/6/31	6/29/32
1026	CD2-1	No.		2+1	NEW YORK   N.Y.	Nashua Mfg Co.		10/27/32	9/25/35
1027	CD1	No./No.	1	2	SCHENECTADY   N.Y.	General Electric Co.		1/14/30	2/17/30
1027	CD1	No./No.	36	2	BOSTON   MASS.	Edison Electric Illumina		10/2/30	7/27/31
1027	CD2	No.		2	BOSTON,   MASS.	Edison Electric Illumina		4/11/34	11/4/37
1028	CD1	No./No.	3	2	BLOOMFIELD   N.J.	General Electric Co.		1/29/30	4/23/30
1028	CD1	No./No.	32	2	HOUSTON   TEXAS	PO BOX 1734		4/5/32	
1028	CD2-1	No.		2+1	HOUSTON   TEXAS	Munn Co., W. C.		10/13/32	2/17/37
1028	CD2-1M	No.		2+1	NEW YORK   N.Y.	AMPS (MEISEL)	"NORMAL"	02/25/54	02/25/54
1029	CD1	No./No.	5	1	PITTSBURGH,   PA.	Spear & Co.		no date	
1029	CD2	No.		1	BOSTON   MASS.	Edison Electric Illumina	SEC 562	NO DATE	
1030	CD1	No./No.	2	2	PITTSBURGH   PA.	Frank & Seder		4/7/30	6/1/31
1030	CD2-1M	No.	8	2+1	CLINTONVILLE, WIS.   P-8	AMPS (MEISEL) P-8 IN TM		03/15/55	03/15/55
1031	CD1	No./No.	81	2	BOSTON   MASS.	GENERAL ELECTRIC SUPPLY		3/29/30	1/5/32
1031	CD2-1	No.		2+1	MANCHESTER,   N.H.	Public Service Corp.		10/13/33	5/1/40
1032	CD1	No./No.	15	2	FORT WORTH   TEXAS	1ST NATIONAL BANK		4/9/30	
1032			42	2	Seattle	Rhodes Dept Store		7/1/33	
1032	CD2-1M	No.		2+1	.CHICAGO,   ILL.	AMPS (MEISEL)	DOTS IN TM	02/25/56	
1032	CD2	No.		2	S E A T T L E,   WASH.	Rhodes Dept. Store		9/27/33	1939
1033	CD1	No./No.	1356	2	NEW YORK   N.Y.	Hamburg American Lines		5/1/31	6/8/32
1033	CD1	No./No.	1356	2	NEW YORK   N.Y.	Hamburg American Lines		3/18/30	1/21/31
1033	CD2-1	No.		2+1	NEW YORK   N.Y.	Hamburg American Lines		7/8/32	4/28/33

Table 10  
International Postal Supply Company Type CD

NO	TYPE	PREFIX	PMT	VALUE	TOWN	USER	REMARKS	EARLIEST	LATEST
		MTR/PMT							
1034	CD1	No./No.	2	2	BOSTON   MASS.	Commonwealth of Mass.		1/28/31	12/7/31
1034			2	2	Waterbury	Chase Brass Co.		4/23/30	5/1/30
1034	CD1	No./No.	209	2	BOSTON   MASS.	Jackson & Curtis		7/10/30	10/10/30
1034	CD2-1	No.		2+1	Cleveland	Cleveland Trust Co.		7/6/32	
1035	CD1	No./No.	15	2	PORTLAND,   MAINE.	NEW YORK LIFE INS CO		4/6/32	
1035	CD2	No.		2	BOSTON,   MASS.	BOSTON EDISON		3/30/39	1/11/43
1035	CD2-1	No.		2+1	BOSTON,   MASS.	BOSTON EDISON		10/22/42	
1035	CD2-1	No.		2+1	HARTFORD,   CONN.	Sisson Drug Co., The	VERY LATE USE	1/12/54	2/11/58
1036	CD1	No./No.	1	2	ORANGE   N.J.	Box 543		11/28/30	
1036	CD1	No./No.	314	2	NEW YORK   N. Y.	LUDWIG BAUMANN & CO		11/12/30	
1036	CD1	No./No.	892	2	CHICAGO,   ILL.	Central Steel & Wire		10/2/31	02/22/32
1036	CD2	No.		2	CHICAGO,   ILL.	Central Steel & Wire		1933	1/2/35
1036	CD2-1	No.		2+1	CHICAGO,   ILL.	Central Steel & Wire		7/27/32	6/28/33
1037									
1038									
1039	CD1	No./No.	72	2	PHILADELPHIA   PA.	Atlantic Refining Co.		5/6/30	10/28/30
1039	CD2-1	No.		2+1	CAMBRIDGE   MASS.	Carters Ink Co.		10/3/32	5/26/38
1040									
1041	CD2	No.		6	ALBANY,   N.Y.		die was a THREE	3/27/33	
1041	CD2			6	WELLESLEY HILLS   MASS.	Babson's Reports		12/3/32	
1042									
1043	CD2-1	No.		2+1	HARTFORD   CONN.	Sisson Drug Co.		6/9/32	2/19/47
1044									
1045	CD2-1	No.	*	2+1	BOSTON   MASS.	Mass. Clearing-House Co.		11/16/32	03/12/34
1045	CD1	No./No.	226	2	BOSTON   MASS.	New York Life Ins. Co.		10/16/31	5/17/32
1046	CD1	No./No.	15	2	FORT WORTH   TEXAS	First Natl Bank		8/11/30	4/16/31
1046	CD2-1	No.		2+1	NEW YORK   N.Y.	City of New York	RED INK	7/30/36	
1046	CD2-1	No.		2+1	NEW YORK,   N.Y.		PURPLE INK	10/19/33	
1046	CD2-1	No.		2+1	OKLAHOMA CITY,   OKLA.	KERR DRY GOODS CO	NY-OKC-NY	8/7/35	
1047	CD2	No.		2	BELMONT,   MASS.	TOWN OF BELMONT		2/1/32	4/12/37
1048									
1049	CD1	No./No.	2	2	BOSTON   MASS.	Department of Taxation	1ST TM, NO COMMA	12/31/31	7/1/32
1049			239	2	Boston	DPW/DMV		8/14/31	9/11/31
1049	CD2-1	No.		2+1	B O S T O N,   MASS.	Department of Taxation	2RD TM, WIDE SPACING	1/5/34	12/30/35
1049	CD2-1	No.		2+1	BOSTON   MASS.	Department of Taxation	1ST TM, NO COMMA	7/29/32	12/29/34
1050	CD1	No./No.	36	2	BOSTON   MASS.	Edison Electric Illumina		7/9/30	4/20/32
1050	CD2-1	No.		2+1	BOSTON   MASS.	Edison Electric Illumina		7/14/32	1/10/33
1051	CD1	No./No.	2	2	BOSTON   MASS.	State House		12/26/30	5/20/31
1051	CD2-1	No.		2+1	PITTSBURGH,   PA.	Frank & Seder		7/15/32	1/5/39
1052	CD1	No./No.	46	2	BOSTON   MASS.	Gilchrist & Co.		8/27/30	6/17/31
1052	CD2	No.		2	BOSTON   MASS.	DEPT OF TAXATION	2ND TM, NO COMMA	12/30/33	10/24/34
1052	CD2	No.		2	BOSTON,   MASS.	State Department	1ST TM, COMMA	07/22/33	
1052	CD2-1	No.		2+1	BOSTON,   MASS.			12/8/32	5/18/33
1053	CD1	No./No.	9	2	TULSA   OKLA.			11/29/30	
1053	CD2-1	No.		2+1	Tulsa	Stanolind Crude Oil Co.		8/12/32	
1054	CD1	No./No.	52	2	SEATTLE   WASH.	City of Seattle		4/21/31	4/7/32
1054	CD2-1	No.		2+1	SEATTLE   WASH.	City of Seattle		9/15/32	01/16/33
1054	CD2	No.		2	SEATTLE   WASH.	City of Seattle		4/17/33	12/29/42
1055	CD1	No./No.	36	1	BOSTON   MASS.	Edison Electric Illumina	SEC 435½		
1055			46	1	Boston	Gilchrist Co.		3/11/30	12/30/31
1055				1	Philadelphia	School District of Phila			
1056	CD2	No.		1	BROOKLYN,   N. Y.	Steinway & Sons	SEC.562.P.L.&R.		
1056	CD2	No.		1	N E W Y O R K,   N.Y.	Wall Street Journal	SEC.562.P.L.&R.	Aug-42	
1056	CD2	No.		1	N E W Y O R K,   N.Y.	Steinway & Sons	SEC.562.P.L.&R.		
1056	CD2	No.		1	NEW YORK,   N.Y.	Steinway & Sons	SEC.562.P.L.&R.	1942	Jul-43
1057	CD1	No./No.	27	4	ALBANY   N.Y.	N. Y. Dept. of Civil Ser	I HAVE PHOTO	3/3/32	
1058	CD2-1	No.		2+1	NEW BRITAIN   CONN.	Landers, Fray & Clark C		8/2/32	01/17/36
1059	CD2-1	No.		2+1	Boston	Rust Craft Publishers		9/6/34	
1059	CD2	No.		2	BOSTON,   MASS.			12/30/35	
1060	CD1M	No./No.	8	3	CLINTONVILLE, WIS.   P-8	AMPS (MEISEL)	DIE WAS TWO	09/15/56	10/12/56
1060	CD1M	No./No.	8	3	CLINTONVILLE, WIS.   P-8	AMPS (MEISEL)	DIE WAS TWO	07/05/54	
1060	CD2M	No./No.	NONE	3	.CHICAGO,   ILL.	AMPS (MEISEL)	PERMIT No W/O #	11/10/56	
1060	CD2M	No./No.	NONE	3	SAINT LOUIS,   MO.	AMPS (MEISEL)	PERMIT No W/O #	09/05/56	09/05/56
1060	CD2	No.		3	NORWOOD   MASS.		TWO to THREE	10/3/52	
1060	CD2M	No.		3	SAINT LOUIS,   MO.	AMPS (Meisel)	DIE WAS TWO	10/22/54	10/25/54
1060	CD2M	No.		3	SAINT LOUIS,   MO.	AMPS (MEISEL)	BLANK UNDER "PERMIT"	10/22/54	10/25/54
1061									
1062				6	Albany	N. Y. Dept. of Civil Ser		3/1/33	
1063	CD2-1	No.		2+1	NEW YORK,   N. Y.	Bordens		10/3/35	9/10/38
1064	CD2-1	No.		2+1	New York	Monroe Lamp & Equipment		11/2/32	
1064	CD5	No.		27	NEW YORK,   N. Y.	Tidewater Assoc. Oil Co.	DIE WAS TWO	1/20/37	
1065	CD2	No.		2	BOSTON   MASS.			5/24/34	
1066	CD2-1	No.		2+1	NEW BRITAIN   CONN.	Landers, Fray & Clark C		7/8/32	
1067									
1068	CD2-1	No.		2+1	PROVIDENCE   R.I.	Atlantic Refining Co.		2/16/33	12/7/34
1069	CD2	No.		2	BROOKLYN   N.Y.	City of New York		9/18/39	
1070	CD2-1	No.		2+1	OKLAHOMA CITY,   OKLA.	Kerr Dry Goods Co.		2/9/33	3/10/34
1071									
1072	CD2-1	No.		2+1	NEW YORK,   N.Y.	Wellington Sears		3/25/33	12/13/39
1073	CD2	No.		2	PHILADELPHIA,   PA.	School District of Phila		2/14/35	3/30/36
1073	CD2-1	No.		2+1	PHILADELPHIA,   PA.	School District of Phila		11/26/32	6/7/33
1074				2	Philadelphia	N. Y. Life Ins Co.		2/26/35	
1075	CD1	No./No.	1356	1	NEW YORK,   N. Y.	Hamburg American Line	SEC.562.PL.&R.	NO DATE	
1075	CD2	No.		1	NEW YORK   N.Y.	Standard Appraisal Co.	SEC.562.PL.&R.	Nov-38	
1075	CD2	No.		1	NEW YORK,   N. Y.	City Title Ins Co.		Apr-37	

Table 10  
International Postal Supply Company Type CD

NO	TYPE	PREFIX	PMT	VALUE	TOWN	USER	REMARKS	EARLIEST	LATEST
		MTR/PMT							
1076	CD2	No.		1	BOSTON,   MASS.	"DOGS" (Magazine?)	SEC.562.PL.&R.	NO DATE	
1076	CD2	No.		1	QUINCY,   MASS.	COLLECTOR OF TAXES	SEC.562.PL.&R.	NO DATE	
1077	CD1	No./No.	72	3	PHILADELPHIA   P.A.	Atlantic Refining	1ST TM, P.A.	7/6/32	8/4/32
1077	CD1	No./No.	72	3	PHILADELPHIA,   P.A.	ATLANTIC REFINING	2ND TM, P.A.	2/15/33	6/28/33
1077				3	Fort Worth			8/12/35	
1077	CD2	No.		3	NEW BRITAIN   CONN.	Landers, Fray & Clark C		1/31/36	12/14/50
1078	CD2	No.		3	BOSTON   MASS.	Gilchrist Co.		08/24/32	1/8/35
1078	CD2	No.		3	NEW YORK   N.Y.	Wellington Sears		2/21/40	09/22/41
1078	CD2M	No.		3	NEW YORK,   N.Y.	AMPS (MEISEL)	BLOCK UNDER PERMIT	04/25/54	04/25/54
1079	CD2	No.		3	CHICAGO,   ILL.	Central Steel & Wire		12/5/33	2/6/35
1079				3	New York	City of New York		7/31/36	
1079	CD2	No.		3	NEW YORK   N.Y.	Lord & Taylor		10/11/35	11/1/35
1080	CD1	No./No.	135	1	CLEVELAND,   OHIO	Weathercraft Co.		NO DATE	
1081	CD1	No./No.	821	2	CHICAGO,   ILL.	Russell, Brewster & Co.		4/2/31	6/23/32
1081	CD2-1			2+1	Chicago	Russell, Brewster & Co.		7/6/32	
1082	CD1	No./No.	97	2	CONCORD,   N.H.	State of New Hampshire		5/28/32	6/10/32
1082	CD2-1	No.		2+1	CONCORD,   N.H.	State of New Hampshire		6/20/32	12/11/35
1082	CD2	No.		2	NEW YORK   N. Y.	City of New York		12/31/36	1/26/37
1083			16	2	Seattle	McDougal & Southwick Co.		3/26/31	
1083	CD1	No./No.	55	2	SEATTLE,   WASH.	City of Seattle		6/1/31	4/18/32
1083	CD2	No.		2	SEATTLE,   WASH.	City of Seattle		2/3/34	11/10/37
1083	CD2-1	No.		2+1	SEATTLE,   WASH.	City of Seattle		7/19/32	10/24/32
1084	CD2	No.		2	NEW YORK   N.Y.	Hotel New Yorker		12/14/33	10/22/35
1085									
1086									
1087	CD1	No./No.	290	2	CAMBRIDGE   MASS.	Carter's Ink Co.		11/16/31	7/1/32
1087	CD2-1	No.		2+1	CAMBRIDGE   MASS.	Carter's Ink Co.		7/13/32	8/9/32
1088	CD1	No./No.	276	2	LOS ANGELES,   CALIF.			4/20/32	
1088			5	2	Pittsburgh	Spear & Co.		5/11/31	
1088	CD2	No.		2	NEW YORK   N.Y.	City of New York Dept of		1/6/36	3/2/44
1089	CD1	No./No.	350	2	BOSTON,   MASS.	43 Hawkins Street		4/21/32	4/30/32
1089	CD2	No.		2	BOSTON,   MASS.	43 HAWKINS ST.		4/4/39	7/28/41
1089	CD2	No.		2	QUINCY,   MASS.	COLLECTOR OF TAXES		10/1/34	8/1/36
1090	CD2-1	No.		2+1	NEW YORK,   N.Y.	Hotel New Yorker		11/21/32	6/15/36
1091	CD2	No.		2	BOSTON,   MASS.	N. Y. Life Ins Co.		11/10/33	2/14/35
1091	CD2	No.		2	PITTSBURGH,   PA.	Frank & Seder		8/23/39	11/21/39
1092	CD2	No.		2	BOSTON   MASS.	General Electric		4/2/32	6/8/32
1092	CD2-1	No.		2+1	BOSTON   MASS.	General Electric		7/15/32	2/18/36
1092	CD2	No.		3	HARTFORD,   CONN.	Sisson Drug Co., The	TWO to THREE	DEC 0 50	12/16/52
1092	CD2	No.		3	NEW YORK,   N. Y.	Nashua Mfg Co.	TWO to THREE	7/30/40	10/2/41
1092	CD2	No.		3	NEWARK,   N. J.	FIDELITY UNION TRUST	TWO to THREE	3/24/38	5/23/38
1092	CD2	No.		3	PITTSBURGH,   PA.	Frank & Seder	TWO to THREE	8/9/39	11/20/39
1092	CD2	No.		2	PROVIDENCE   R.I.	THE OUTLET CO.		8/28/36	5/1/37
1093	CD2	No.		2	PROVIDENCE,   R.I.	The Outlet Co.		8/15/33	2/22/36
1094	CD1	No./No.	1810	2	NEW YORK,   N. Y.	Bordens		7/29/31	6/22/32
1094	CD2-1	No.		2+1	NEW YORK,   N. Y.	Bordens		7/7/32	3/13/34
1095				2	Boston	Sears Roebuck & Co.		4/21/32	4/28/32
1095	CD2	No.		2	BOSTON,   MASS.	Edison Electric Illumina		1/5/38	3/2/44
1095	CD2	No.		2	BOSTON,   MASS.	Commonwealth of Mass.		9/1/33	1/13/36
1095	CD2-1	No.		2+1	BOSTON,   MASS.	Commonwealth of Mass.		3/24/33	5/11/33
1095	CD2-1	No.		2+1	CAMBRIDGE   MASS.			8/23/32	
1095	CD2-1	No.		2+1	WELLESLEY HILLS,   MASS.	Babson		11/29/32	1/21/33
1096	CD2-1	No.		2+1	NEW YORK,   N. Y.	Lord & Taylor		10/5/35	8/14/36
1097	CD2	No.		2	CLEVELAND,   OHIO.	Cleveland Trust Co.		7/12/33	5/16/34
1098	CD1	No./No.	16	2	SEATTLE,   WASH.	Rhodes Dept. Store		4/11/32	5/27/32
1098	CD2-1	No.		2+1	SEATTLE,   WASH.	Rhodes Dept. Store		8/4/32	10/14/39
1099			5	1	Pittsburgh	Spear & Co.		NO DATE	
1100	CD2M	No.		1+1	CLINTONVILLE, WIS.   P-8	AMPS (MEISEL)	AD'L 1C PD.	1956	
1100	CD2-1M	No.		1+1	BROOKLYN,   N. Y.	AMPS (MEISEL)	1C PAID EXTRA	1954	
1100	CD2	No.		1	NEW YORK   N.Y.	Wall Street Journal	SEC.562.P.L.&R.		
1100	CD2	No.		1	NEW YORK   N.Y.	Standard Appraisal Co.	SEC.562.P.L.&R.	1946	Sep-50
1100	CD2	No.		1	NEW YORK,   N. Y.	Steinway & Sons	SEC.562.P.L.&R.	1937	1938
1101									
1102	CD2	No.		1	BOSTON   MASS.				
1102	CD2	No.		1	NEW YORK   N. Y.	STEINWAY & SONS			
1102	CD2	No.		1	NEW YORK,   N. Y.	Steinway & Sons	SEC.562.P.L.&R.	1941	1944
1102	CD2	No.		1	NEW YORK,   N. Y.	Wall Street Journal		1940	
1103	CD2	No.		1	NEW YORK   N.Y.	STEINWAY & SONS	SEC 562	1936	
1104	CD2-1	No.		1+½	NEW YORK,   N. Y.	McKee Campaign Committee	PHOTOCOPY		
1105	CD2	No.		6	PITTSBURGH,   PA.		die was a THREE	2/10/33	
1105	CD2	No.		3	SEATTLE,   WASH.			5/21/45	
1106	CD2	No.		1	BROOKLYN,   N.Y.	Ottillie Orphan Home	SEC 562		
1106	CD2	No.		1	NEW YORK   N.Y.	Plymouth Rock Products	SEC 562	1935	
1106				1	Saint Paul	*		no date	
1106	CD2	No.		1	WELLESLEY HILLS,   MASS.	Babson Reports	SEC 435½	no date	
1107	CD4	No.		1½	BOSTON   MASS.				
1107	CD4	No.		1½	BOSTON,   MASS.	BOSTON GARDEN			
1107	CD4	No.		1½	QUINCY,   MASS.	COLLECTOR OF TAXES			
1108									
1109	CD2	No.		6	MINNEAPOLIS,   MINN.		die was a TWO		
1110									
1111	CD2-1	No.		2+1	NEW YORK,   N. Y.	American Veterans Assn		3/13/33	3/14/33
1111	CD2	No.		2	PROVIDENCE,   R.I.	Atlantic Refining		8/31/33	7/23/35
1112	CD2	No.		2	NEW BRITAIN   CONN.	Stanley Works		12/23/31	7/1/32
1112	CD2-1	No.		2+1	NEW BRITAIN   CONN.	Stanley Works		7/11/32	11/16/44

Table 10  
International Postal Supply Company Type CD

NO	TYPE	PREFIX	PMT	VALUE	TOWN	USER	REMARKS	EARLIEST	LATEST
		MTR/PMT							
1113	CD2M	No.		3	.CHICAGO.,   ILL.	AMPS (MEISEL)	DOTS IN TM	09/25/54	09/25/54
1113	CD2	No.		3	B O S T O N,   MASS.	Edison Electric Illumina	TWO to THREE	1946	1/2/51
1113	CD2	No.		2	SEATTLE,   WASH.	City of Seattle	2+1 TO 2 TO 2+1	02/3/38	1/20/44
1113	CD2-1	No.		2+1	SEATTLE,   WASH.	CITY OF SEATTLE	2+1 TO 2 TO 2+1		
1114	CD1	No./No.	1063	2	NEW YORK   N.Y.	Richfield Oil Co.		12/23/31	2/15/32
1114	CD2-1	No.		2+1	NEW YORK   N.Y.	Richfield Oil Co.		7/11/32	7/5/35
1115	CD1	No./No.	5	2	PITTSBURGH,   PA.	Spear & Co.		10/22/31	6/29/32
1115	CD2	No.		2	NEW YORK   N.Y.			10/24/35	
1115	CD2-1	No.		2+1	PITTSBURGH,   PA.	Spear & Co.		7/9/32	8/30/33
1115	CD2-1	No.		2+1	TONAWANDA,   N.Y.	Remington Rand		2/14/35	2/15/35
1116	CD1	No./No.	317	2	PHILADELPHIA,   PA.	Philadelphia Board of Ed		1/4/32	6/20/32
1117	CD2-1	No.		2+1	ALBANY,   N. Y.	N. Y. Dept of Civil Serv		1932	4/28/34
1118	CD2-1	No.		2+1	SAINT LOUIS,   MO.	N. Y. Life Ins Co.		7/14/32	3/16/34
1119				2	Washington	Kann Sons Co., S.		2/15/32	
1120	CD2-1	No.		2+1	B O S T O N,   MASS.	Commonwealth of Mass.		3/6/34	12/30/35
1120	CD2	No.		2	BOSTON   MASS.	Commonwealth of Mass.		12/31/31	5/6/32
1120	CD2-1	No.		2+1	BOSTON   MASS.	Commonwealth of Mass.		8/1/32	1/26/33
1121									
1122	CD2-1	No.		2+1	PROVIDENCE   R.I.	Atlantic Refining		12/2/232	12/30/32
1123	CD2-1	No.		2+1	N Y A C K   N.Y.	Nyack Hospital		1/7/33	
1124	CD3	No./No.	27	1½	A L B A N Y,   N. Y.	New York Dept. of Civil		no date	
1125	CD4M	No.	8	1½	CLINTONVILLE, WIS.   P-8	AMPS (MEISEL)	39 CFR 34.66	1955	
1126	CD1	No./No.	72	3	PHILADELPHIA   P.A.	Atlantic Refining		9/6/32	1/5/33
1126				3	Far Rockaway	Standard Oil of N. Y.		4/29/33	
1127	CD3			5	Pittsburgh	Spear & Co.		no date	
1127	CD4	No.		1½	NEW YORK,   N. Y.	Box 151, Church St. Anne			
1128	CD2	No.		3	B O S T O N,   MASS.	?	DIE WAS A TWO	1/29/49	6/18/52
1128	CD4	No.		1½	CLEVELAND,   OHIO	Cleveland Trust Co.		no date	
1128	CD4	No.		3	NEW YORK   N.Y.		NO COMMA IN TM	5/19/44	
1128	CD2	No.		3	NEW YORK,   N. Y.	City of New York	METER WAS 1 1/2,	11/1/46	
1128	CD4	No.		1½	PITTSBURGH,   PA.				
1129	CD3	No./No.	81	1½	BOSTON,   MASS.	G. E. Supply Co.		11/29/35	
1130	CD2	No.		2	BOSTON   MASS.		DIE CHANGE	2/24/34	3/13/34
1130	CD4	No.		1½	CLEVELAND,   OHIO			Jun-34	
1130	CD4	No.		1½	PITTSBURGH,   PA.	SPEAR & CO.		1935	
1131	CD2	No.		2	BROOKLYN,   N.Y.	City of New York		4/21/41	1942
1131				2	New York	City Title Ins Co.		1/27/38	
1131				2	New York	City of New York		8/19/41	3/6/42
1131	CD2	No.		2	PHILADELPHIA,   PA.			9/28/36	
1132	CD2	No.		2	NEW YORK,   N.Y.	JOSEPH V. MCKEE CAMPAIGN		10/27/33	
1133	CD3M	No./No.	8	1½	CLINTONVILLE, WIS.   P-8	AMPS (MEISEL)	SEC.34.66 P.L.&R.	1955	
1133	CD3	No.		1½	NEW YORK,   N.Y.	Wellington Sears			
7976	CD1						PER H/S/CAT		

## IV. Whitlock Metered Mail Company

### Whitlock Indicia Types CE and CG

Whitlock Metered Mail Company's first known commercial use was September 4, 1929. Two basic indicia designs were used, USPMSC Type CE1-CE3 and Type CG1 (Figure 6). The Type CE indicia were employed with meter numbers 82-243 and 310.

A wide range of meter numbers from 215 to 7000 were used for the CG1 design. However, there were far fewer meters than the range would suggest. Large gaps between numbers used are observed.

First use of the CG types was in August 1930.



**Figure 6**  
**Whitlock USPMSC Type CE1 and Type CG1**

Table 11  
Whitlock Types CE & CG

NO	TYPE	PMT	VALUE	TOWN	USER	REMARKS	EARLY	LATE
82	CE1	120	2	Los Angeles	Retail Board of Trade			
83	CE1	74	2	LOS ANGELES   CALIF.	Farmers and Merchants B		12/24/29	3/12/30
84								
85								
86								
87								
88								
89								
90								
91	CE1	126	2	Los Angeles	Jones, Huddard & Donnel			
92	CE3	115	1½	Los Angeles				
93								
94	CE1	74	2	LOS ANGELES   CALIF.	Farmers & Merchants Ban		11/29/29	
95								
96	CE1	52	2	LOS ANGELES   CALIF.	Citizens Natl Bank		01/10/30	07/11/30
97								
98	CE1	10	2	Los Angeles	County Tax Collector			
99								
100								
101								
102	CE1	100	5	LOS ANGELES   CALIF.	Whitlock Metered Mail C	PHOTO	09/26/30	
103	CE1	93	2	LOS ANGELES   CALIF.	Zellerbach Paper	PHOTO	10/17/28	
104								
105								
106	CE1	108	2	Los Angeles	Consolidated Steel Co.			
107								
108	CE1	110	2	LOS ANGELES   CALIF.	Du Coummun Corporation		08/02/29	12/04/29
109								
110								
111	CE1	36	2	LOS ANGELES   CALIF.	Bishop & Co.	Date error 4/31	04/31/30	
112	CE1	94	2	Los Angeles	Republic Supply Co.			
113	CE1	115	2	LOS ANGELES   CALIF.	Smith Booth Usher Co.		03/12/30	
114								
115								
116								
117	CE1	52	2	LOS ANGELES   CALIF.	Citizens Natl Bank		10/09/29	
118								
119	CE1	115	2	LOS ANGELES   CALIF.	Smith Booth Usher Co.		03/10/30	
120	CE1	74	2	LOS ANGELES   CALIF.	Farmers & Merchants Ban		11/16/29	11/18/29
121								
122								
123	CE1	125	2	LOS ANGELES   CALIF.	Gilmore Oil Co.		12/17/29	
124								
125	CE1	128	4	Los Angeles	Chamber of Commerce			
126								
127								
128								
129								
130	CE1	141	2	Los Angeles				
130	CE1	76	2	Los Angeles	Pierce & Co., E. A.			
131								
132								
133								
134								
135								



Table 11  
Whitlock Types CE & CG

NO	TYPE	PMT	VALUE	TOWN	USER	REMARKS	EARLY	LATE
136								
137	CE1	158	2	Los Angeles	General Electric Co.			
138								
139	CE1	141	2	Los Angeles				
140								
141								
142								
143								
144								
145								
146								
147								
148								
149								
150								
151								
152								
153	CE1	153	2	Los Angeles	Boyle Mfg Co.			
154								
155								
156								
157	CE1	156	2					
158								
159	CE1	?	2	Long Beach	Edison Co.			
159	CE1	158	2	LOS ANGELES   CALIF.	General Electric Co.		03/04/30	
160	CE3	128	1½	LOS ANGELES   CALIF.	Chamber of Commerce		NO DATE	
161								
162								
163								
164								
165	CE1	18	2	Los Angeles				
166								
167								
168	CE1	102	1	Los Angeles	Stock Guarantee Co.			
169								
170								
171	CE1	109	2	Los Angeles	Barneson & Co., H. J.			
172								
173								
174								
175								
176	CE1	48	2	Los Angeles	Shell Oil Co.			
177								
178								
179	CE1	74	2	LOS ANGELES   CALIF.	Farmers & Merchants Ban		03/22/30	09/25/30
180	CE1	168	2	Los Angeles	Jorgenson Co., E. M.			
181	CE1	169	2	Los Angeles	Biolo Book Room			
182	CE1	170	2	Los Angeles	Mefford Chemical Co.			
183								
184								
185	CE1	60	2	Los Angeles	Security Housing Corp.			
186								
187	CE1	174	2	Los Angeles	Union Bank			
188								
189	CE1	100	2	Los Angeles	Whitlock Meter Co.			

Table 11  
Whitlock Types CE & CG

NO	TYPE	PMT	VALUE	TOWN	USER	REMARKS	EARLY	LATE
190								
191								
192								
193								
194								
195								
196								
197								
198								
199								
200								
201	CE1	183	2	LOS ANGELES   CALIF.	Yacht Club		05/20/30	06/04/30
202								
203	CE1	184	2	Los Angeles	Jacoby, L. D.			
204								
205								
206								
207	CE1	115	1	Los Angeles	Smith Booth Usher	NEED TO VERIFY VALUE		
207	CE3	115	1½	Los Angeles	Smith Booth Usher	NEED TO VERIFY VALUE		
208								
209								
210	CE1	187	2	Los Angeles	Commercial Credit Co.			
211	CE1	186	4	Los Angeles	Securities Distributing			
212								
213								
214	CE1	115	2	LOS ANGELES   CALIF.	Smith Booth Usher		04/22/30	04/28/30
215	CE1	182	2	Los Angeles	624 Van Nuys Bldg			
215	CG1		2	Los Angeles?		EXISTS PER H/S CAT		
216	CE1	36	2	LOS ANGELES   CALIF.	Bishop & Co.		05/14/30	
216	CG1		2	LOS ANGELES   CALIF.	Bank of America		06/12/34	
217								
218	CE1	54	4	Los Angeles	Bank of America			
219	CE1	89	2	Los Angeles	Hutton & Co., E. F.			
220	CE1	3	2	Beverly Hills	Peoples Mutual Life Ins			
221								
222	CE1	129	2	LOS ANGELES   CALIF.			05/01/30	
223	CE1	180	2	Los Angeles	Bureau of Public Relati			
224								
225	CE1	192	2	Los Angeles	City Bond & Finance Co.			
226								
227								
228								
229								
230								
231								
232								
233								
234								
235	CE2		1	Los Angeles	General Electric Refrig	SEC 435½		
236								
237	CE3	2	2	SANTA MONICA   CALIF.	SO CAL EDISON CO	"CENTS PAID"	07/23/30	
238								
239								
240								
241	CE1	203	2	Los Angeles	Consolidated Products C			

Table 11  
Whitlock Types CE & CG

NO	TYPE	PMT	VALUE	TOWN	USER	REMARKS	EARLY	LATE
242								
243	CE1	206	2	Hollywood	Green, Mrs. W. W.			
252	CG1							
253	CG1							
254	CG1							
255	CG1		2	Los Angeles	So. California Campaign			
256	CG1							
257	CG1							
258	CG1		1	Los Angeles	Box 662, Sta. C			
259	CG1		2	Long Beach	So. California Edison C			
260	CG1		2	PASADENA   CALIF.	So. California Edison C		03/03/31	06/16/32
261	CG1		1½	Hollywood	Palmer Institute			
262	CG1		2	Hollywood	Palmer Institute			
263	CG1							
264	CG1		2	Los Angeles	Maddux Inc.			
265	CG1		3	LONG BEACH   CALIF.			04/10/34	
265	CG1		2	LOS ANGELES   CALIF.	Whitlock Meter Co.		11/12/30	
266	CG1							
267	CG1		3	LONG BEACH   CALIF.			04/03/33	
267	CG1		2	LOS ANGELES   CALIF.	Gilmore Oil Co.		01/14/31	
268	CG1							
269	CG1		2	LOS ANGELES   CALIF.	Citizens Natl Bank		11/12/30	6/16/31
270	CG1							
271	CG1							
272	CG1		2	Los Angeles	Sunset Mutual Life Ins.			
273	CG1							
274	CG1		2	Los Angeles	Pacific Manifolding Boo			
275	CG1		2	Los Angeles	Daily News			
276	CG1		2	LOS ANGELES   CALIF.	County Assessor		11/06/30	
277	CG1		3	Los Angeles	Coulter Dry Goods Co.		1933	
278	CG1		2	HOLLYWOOD   CALIF.	Pacific State Life Ins.		02/06/31	04/07/31
279	CG1		1½	Los Angeles	Chamber of Commerce			
280	CG1		2	Los Angeles	Chamber of Commerce			
281	CG1							
282	CG1							
283	CG1							
284	CG1							
285	CG1		5	LOS ANGELES   CALIF.	Whitlock Metered Mail C	PHOTO	10/08/30	
286	CG1		2	LOS ANGELES   CALIF.	Farmers & Merchants Nat		10/07/30	03/11/31
286	CG1		3	LOS ANGELES   CALIF.	Challenge Cream		06/26/33	
287	CG1							
288	CG1		2	LOS ANGELES   CALIF.	Ducommun Corp.		10/09/30	05/14/31
289	CG1		2	Long Beach	Press-Telegram			
290	CG1		2	LOS ANGELES   CALIF.	Consolidated Steel Corp		05/18/32	
290	CG1		3	LOS ANGELES   CALIF.			08/04/32	
291	CG1		2	LOS ANGELES   CALIF.	Smith Booth Usher		04/14/32	
291	CG1		3	LOS ANGELES   CALIF.			03/09/33	
292	CG1		1½		Smith Booth Usher			
293	CG1		2	Los Angeles	Retail Board of Trade			
294	CG1							
295	CG1		2	LOS ANGELES   CALIF.	Bible Inst. of Los Angel		1931	01/08/32
296	CG1		2	Los Angeles	Boyle Mfg. Co.			
297	CG1		3	LONG BEACH   CALIF.			04/12/34	
297	CG1		2	LOS ANGELES   CALIF.	Bishop & Co.		10/31/30	03/31/31
298	CG1		2	LOS ANGELES   CALIF.	Consolidated Products		05/21/31	

Table 11  
Whitlock Types CE & CG

NO	TYPE	PMT	VALUE	TOWN	USER	REMARKS	EARLY	LATE
299	CG1							
300	CG1							
301	CG1		2	LOS ANGELES   CALIF.			10/16/30	
302	CG1		2	Los Angeles	Security Housing			
302	CG1		3	LOS ANGELES   CALIF.			02/25/33	02/27/33
303	CG1		2	LOS ANGELES   CALIF.			05/02/32	
304	CG1		2	LOS ANGELES   CALIF.	Sugarman Co.		08/31/34	
305	CG1		2	Santa Monica	So. California Edison C			
306	CG1		3	PASADENA   CALIF.			09/02/32	
306	CG1		2	Santa Monica	So. California Edison C			
307	CG1		3	LOS ANGELES   CALIF.	Union Hardware & Metals	THIS IS A 3	09/26/33	04/19/37
307	CG1		2	LOS ANGELES   CALIF.			03/09/32	
308	CG1							
309	CG1							
310	CE1	100	1	Los Angeles	United Broadcasting Co.			
310	CG1							
311	CG1							
312	CG1		3	LOS ANGELES   CALIF.			04/20/33	
313	CG1		3	LOS ANGELES   CALIF.	County Assessor		04/04/33	04/13/34
314	CG1							
315	CG1							
316	CG1							
317	CG1		2	LOS ANGELES   CALIF.	County Assessor		04/07/31	06/23/31
318	CG1							
319	CG1		3	Los Angeles			1933	
319	CG1		2	LOS ANGELES   CALIF.	Farmers & Merchants Ban		06/04/31	12/08/31
320	CG1							
321	CG1		2	LOS ANGELES   CALIF.	Citizens National Bank		09/30/31	
322	CG1							
323	CG1		2	Hollywood	Pacific States Life Ins			
323	CG1		3	LOS ANGELES   CALIF.			03/23/34	
324	CG1		2	LOS ANGELES   CALIF.	Farmers & Merchants Ban		02/13/32	04/21/32
324	CG1		3	LOS ANGELES   CALIF.	Farmers & Merchants Ban		07/11/32	07/14/32
325	CG1		2	LOS ANGELES   CALIF.	County Assessor		06/15/32	07/02/32
325	CG1		3	LOS ANGELES   CALIF.	NATIONAL POSTAL METER CO		04/14/33	
325	CG1		3	LOS ANGELES   CALIF.	CHALLENGE CREAM & BUTTER		05/21/35	01/23/38
326	CG1							
327	CG1		3	SANTA MONICA   CALIF.	So. California Edison C		06/05/34	04/24/35
410	CG1		1	LOS ANGELES   CALIF.			no date	
430	CG1		3	LOS ANGELES   CALIF.	SMITH BOOTH USHER CO.		1930	11/09/35
500	CG1							
501	CG1		2	Brooklyn	Warp Machine Co.			
502	CG1		2	New York	Prentiss & Slipack			
503	CG1		2	New York	Pulp & Paper Trading Co			
504	CG1		2	Schenectady	General Electric Co.			
505	CG1		2	New York	Rogers, M. H.			
506	CG1		2	New York	City Departments			
507	CG1		2	New York	U.S. Rubber Co.			
508	CG1							
509	CG1							
510	CG1		2	NEWARK   N. J.	Natl Oil Products Co.		11/10/30	11/12/30
511	CG1							
512	CG1		2	NEW YORK   N. Y.			10/30/30	01/10/31
513	CG1		2	New York	Wilson & Co., J. C.		1930	
514	CG1							

Table 11  
Whitlock Types CE & CG

NO	TYPE	PMT	VALUE	TOWN	USER	REMARKS	EARLY	LATE
515	CG1							
516	CG1							
517	CG1		2	New York	Richfield Oil Corp.			
518	CG1		2	New York	Aetna Life Ins Co.			
519	CG1							
520	CG1							
521	CG1		2	New York	Dolan Adjustment			
522	CG1		2	New York	Thorp & Co., J. H.			
523	CG1		2	New York	State Ins. Fund			
524	CG1		2	New York	Irving Trust Co.			
525	CG1							
526	CG1							
527	CG1							
528	CG1							
529	CG1							
530	CG1		2	New York	24 W. 40th Street			
531	CG1							
532	CG1							
533	CG1							
534	CG1							
535	CG1							
536	CG1							
537	CG1							
538	CG1							
539	CG1							
540	CG1		2	NEW YORK   N. Y.	Irving Trust Co.		01/08/31	
541	CG1		2	NEW YORK   N. Y.	State Ins. Fund		11/29/30	
542	CG1							
543	CG1		2	New York	Wertheimer Ribbon Corp.			
544	CG1							
545	CG1							
546	CG1		2	New York	Tilo Roofing Co.			
547	CG1		2	NEW YORK   N. Y.	Waterman Co., L. E.		01/05/31	02/27/31
548	CG1							
549	CG1							
550	CG1		2	NEW YORK   N. Y.	National Meter Co.		11/10/30	
551	CG1							
552	CG1							
553	CG1							
554	CG1							
555	CG1							
556	CG1							
557	CG1							
558	CG1							
559	CG1							
560	CG1							
561	CG1		2	New York	Gleason-Tiebout Glass C			
562	CG1							
563	CG1							
564	CG1							
565	CG1							
566	CG1							
567	CG1							
568	CG1							
569	CG1		2	NEW YORK   N.Y.	DISTRIBUTORS GROUP		11/11/30	

Table 11  
Whitlock Types CE & CG

NO	TYPE	PMT	VALUE	TOWN	USER	REMARKS	EARLY	LATE
570	CG1							
571	CG1		2	New York	R. C. A. Institute			
572	CG1							
573	CG1							
574	CG1							
575	CG1							
576	CG1							
577	CG1							
578	CG1							
579	CG1							
580	CG1							
581	CG1							
582	CG1							
583	CG1							
584	CG1							
585	CG1							
586	CG1		3	Los Angeles	Challenge Cream		1932	1933
587	CG1							
588	CG1		3	LOS ANGELES   CALIF.	COUNTY ASSESSOR		08/08/32	10/07/32
589	CG1							
590	CG1							
591	CG1							
592	CG1							
593	CG1							
594	CG1							
595	CG1							
596	CG1							
597	CG1							
598	CG1							
599	CG1							
600	CG1							
601	CG1							
602	CG1							
603	CG1							
604	CG1							
605	CG1							
606	CG1							
607	CG1							
608	CG1							
609	CG1							
610	CG1							
611	CG1							
612	CG1							
613	CG1							
614	CG1							
615	CG1							
616	CG1							
617	CG1							
618	CG1							
619	CG1							
620	CG1							
621	CG1		2	NEW YORK   N. Y.	Waterman Co., L. E.		06/18/31	
2400	CG1		2	San Francisco				
3500	CG1							
3501	CG1							

Table 11  
Whitlock Types CE & CG

NO	TYPE	PMT	VALUE	TOWN	USER	REMARKS	EARLY	LATE
1200	CG1		2	Philadelphia			1930	
1201	CG1							
1202	CG1							
1203	CG1		2	Philadelphia	Whitlock Meter Co.			
1204	CG1		2	PHILADELPHIA   PA.	Standard Supply Co.		09/30/30	
1205	CG1		2	PHILADELPHIA   PA.	F.P. RISTINE & CO.		01/30/31	
1206	CG1		2	Philadelphia	Trilling & Mont. (?)			
1207	CG1							
1208	CG1							
1209	CG1							
1210	CG1		1	Philadelphia	First Nite Club			
1211	CG1							
1212	CG1							
1213	CG1							
1214	CG1		1½	PHILADELPHIA   PA.	G.L. OHRSTROM & CO.		NO DATE	
1215	CG1							
1216	CG1							
1217	CG1							
1218	CG1							
1219	CG1							
1220	CG1							
1221	CG1							
1222	CG1		2	PHILADELPHIA   PA.	Ohrstrom Co., G. L.		11/18/30	
1223	CG1							
1224	CG1		2	Philadelphia	Stetson & Blackman			
1224	CG1		1½	Philadelphia	Ohrstrom Co., G. L.			
1225	CG1							
1226	CG1		2	Reading	Whitner Co., C. K.			
1227	CG1		2	LOS ANGELES   CALIF.			05/14/34	
1228	CG1							
1229	CG1		2	Philadelphia	Cassnave Supply Co.			
1230	CG1							
1231	CG1							
1232	CG1							
1233	CG1		2	LOS ANGELES   CALIF.	Challenge Cream		02/02/35	1940
1234	CG1							
1235	CG1							
1236	CG1							
1237	CG1							
1238	CG1		3	LOS ANGELES   CALIF.	Farmers & Mechanics Ban		09/27/32	02/24/33
1239	CG1		3	LOS ANGELES   CALIF.	County Assessor		03/30/33	06/13/33
1240	CG1		4	PHILADELPHIA   PA.	?	PHOTO, H/S CA	12/15/30	
1600	CG1		2	Detroit	Weil & Co.			
1601	CG1		2	Detroit	Acme Color Works			
1601	CG1		2	LOS ANGELES   CALIF.	Coulter Dry Goods Co.		1933	08/10/36
1602	CG1							
1603	CG1		2	DETROIT   MICH.	Michigan Mutual Liabili		11/13/30	
1604	CG1		2	Detroit	Universal Cooler Corp.			
1604	CG1		2	LOS ANGELES   CALIF.	Union Hardware & Metals		03/19/34	07/22/36
1605	CG1		2	Detroit	Provident Mutual Life I			
1606	CG1							
1607	CG1		2	Detroit	Old Fort Memorial			
1608	CG1							
2000	CG1		2	CLEVELAND   OHIO			11/20/30	
2001	CG1							

Table 11  
Whitlock Types CE & CG

NO	TYPE	PMT	VALUE	TOWN	USER	REMARKS	EARLY	LATE
2002	CG1		2	Cleveland	Cleveland Tractor Co.			
2003	CG1							
2004	CG1		2	CLEVELAND OHIO   FEDER	Federal Reserve Bank		11/01/30	
2005	CG1		2	CLEVELAND   OHIO			10/20/30	
2006	CG1		2	Cleveland	Cleveland-Cliffs Iron			
2007	CG1							
2008	CG1							
2009	CG1							
2010	CG1		2	Cleveland	Cleveland-Cliffs Iron		1930	
2010	CG1		2	CLEVELAND OHIO   FEDER	Federal Reserve Bank		12/11/30	
2401	CG1		2	Berkeley	Daily Gazette			
2401	CG1		2	San Francisco	Natl Auto Club		1930	
2402	CG1		2	San Francisco	Planters Nut Co.			
2403	CG1		2	SAN FRANCISCO   CALIF.	Zellerbach Paper Co.		12/05/30	12/23/30
2404	CG1							
2405	CG1							
2406	CG1							
2407	CG1							
2408	CG1							
2409	CG1							
2410	CG1							
2411	CG1							
2412	CG1							
2413	CG1							
2414	CG1							
2415	CG1							
2416	CG1							
2417	CG1							
2418	CG1							
2419	CG1							
2420	CG1							
2421	CG1							
2422	CG1							
2423	CG1							
2424	CG1							
2425	CG1							
2426	CG1							
2427	CG1							
2428	CG1							
2429	CG1							
2430	CG1							
2431	CG1		2	San Francisco	Commercial Credit Co.		1933	
2432	CG1		3	LOS ANGELES   CALIF.			12/29/34	
2433	CG1		3	SAN FRANCISCO   CALIF.	BANCROFT-WHITNEY CO		05/16/33	
2434	CG1							
2435	CG1		3	SAN FRANCISCO   CALIF.	COFFIN-REDINGTON CO.		06/25/33	
2436	CG1							
2437	CG1		3	SAN FRANCISCO   CALIF.	SPERRY FLOUR CO.		07/13/33	
2438	CG1		3	SAN FRANCISCO   CALIF.	?		03/30/33	03/30/33
2439	CG1							
2440	CG1							
2441	CG1							
2442	CG1							
2443	CG1							
2444	CG1							



Table 11  
Whitlock Types CE & CG

NO	TYPE	PMT	VALUE	TOWN	USER	REMARKS	EARLY	LATE
2445	CG1							
2446	CG1							
2447	CG1							
2448	CG1							
2449	CG1							
2450	CG1							
2451	CG1							
2452	CG1							
2453	CG1							
2454	CG1							
2455	CG1							
2456	CG1		3	SAN FRANCISCO   CALIF.	CROWN ZELLERBACH CORP		07/26/33	07/31/33
2457	CG1		3	SAN FRANCISCO   CALIF.	Remington Rand		04/19/33	05/13/33
2458	CG1		3	SAN FRANCISCO   CALIF.	S & W FINE FOOD PROD		06/06/33	
2459	CG1		3	SAN FRANCISCO   CALIF.	Owl Drug Co.		05/25/33	06/14/33
2460	CG1							
2461	CG1							
2462	CG1							
2463	CG1							
2464	CG1		3	LOS ANGELES   CALIF.	COUNTY ASSESSOR		04/04/35	05/28/35
2700	CG1		2	SEATTLE   WASH.	MacDougall & Southwick		12/30/30	
2701	CG1							
2702	CG1		2	LOS ANGELES   CALIF.	UNION HARDWARE		11/11/33	
2702	CG1		2	Seattle	Bank of California			
2703	CG1							
2704	CG1		2	Seattle	City Light Bldg Co.	May be same as 2734?		
2734	CG1		2	Seattle	City Light Bldg Co.	May be 2704	1930	
3502	CG1		2	Boston	Lever Brothers Co.			
4000	CG1							
4001	CG1							
4002	CG1		2	Chicago	Dr. W. Gray Mosley			
4003	CG1		2	BALTIMORE   MD.	HOCHSCHILD, KOHN & CO.		10/19/31	05/10/32
4004	CG1		2	BALTIMORE   MD.	HECHT BROS		04/12/35	
4005	CG1							
4006	CG1							
4007	CG1							
4008	CG1							
4009	CG1							
4010	CG1							
4011	CG1		3	BALTIMORE   MD.	HOCHSCHILD, KOHN & CO		11/23/33	
4200	CG1							
4201	CG1		2	CHICAGO   ILL.	First Union Trust & Sav		12/05/30	
4202	CG1		2	Baltimore	Baltimore Finance Corp.			
4202	CG1		2	CHICAGO   ILL.	W. GRAY MOSELEY		02/04/31	
4203	CG1							
4204	CG1							
4205	CG1		2	CHICAGO   ILL.	First Natl Bank		06/19/31	10/03/31
4206	CG1							
4207	CG1							
4208	CG1							
4209	CG1		2	LOS ANGELES   CALIF.	COUNTY ASSESSOR		06/05/33	05/22/34
4210	CG1							
4211	CG1							
4212	CG1		2	LOS ANGELES   CALIF.	Smith Booth Usher Co.		02/11/35	11/19/36
4213	CG1							

Table 11  
Whitlock Types CE & CG

NO	TYPE	PMT	VALUE	TOWN	USER	REMARKS	EARLY	LATE
4214	CG1		2	Los Angeles	Pacific Finance Corp.			
6600	CG1							
6601	CG1							
6602	CG1		2	Elizabeth	Elizabeth Trust Co.			
6603	CG1		2	Passaic	U. S. Rubber Co.			
6604	CG1		2	PASSAIC   N.J.	Peoples Bank & Trust Co		12/26/30	02/04/31
6605	CG1							
6606	CG1		2	RAHWAY   N.J.	Merck & Co.	TM RESEMBLES	12/27/30	01/27/31
6607	CG1		2	Newark				
6800	CG1		2	LOS ANGELES   CALIF.	Ducommun Corp.		09/16/31	05/10/32
6800	CG1		3	LOS ANGELES   CALIF.	Ducommun Corp.		07/29/32	08/04/33
6801	CG1		2	CHICAGO   ILL.	First Union Trust Co.		10/09/31	11/06/31
6802	CG1							
6803	CG1							
6804	CG1							
6805	CG1							
6806	CG1							
6807	CG1							
6808	CG1							
6809	CG1							
6810	CG1							
6811	CG1							
6812	CG1							
6813	CG1							
6814	CG1		2	LOS ANGELES   CALIF.	Los Angeles Athletic Cl		1935	
7000	CG1		2	Fort Worth	Washer Bros.		1931	

## V. Continental Postage Meter Corporation

### Continental Indicia Types CF

Four of the five indicia of Continental Postage Meter Corporation have letter prefixes in front of the meter number (such as the “C” in the example shown below). The single type, CF3, which does not have the letter prefix is found in only four meter numbers and examples are rare. Take care: The CF1, CF2, CF4 and CF5 United States Postal Meter Company design types show a letter prefix before the meter number.

The first known usage of Continental’s meter was February 1, 1930.



**Figure 7**  
**Continental’s USPMSC Type CF 1**

Table 12

## Continental Type CF

NO	TYPE	PMT	VALUE	TOWN	USER	REMARKS	EARLIEST	LATEST
1010	CF1	1275	2	NEW YORK   N.Y.	GOLD SEAL ELECTRICAL	PHOTO, H/S CAT	02/18/30	
1010	CF1	13	2	SPRINGFIELD   MASS.	UNITED AMER BOSCH	PHOTO	06/24/31	
1012	CF1	951	2	NEW YORK   N.Y.	MATHESON ALKALI WORKS	PHOTO	02/07/30	
1029	CF1		2			PER H/S CAT		
1003	CF2		2			PER H/S CAT		
1007	CF2	205	1	LOS ANGELES   CALIF.	INTERSTATE INFO BUREAU	PHOTO	no date	
1019	CF2	13	2	SPRINGFIELD   MASS.	UNITED AMER BOSCH	PHOTO, H/S CAT	08/21/30	01/23/31
1033	CF2	1582	2	NEW YORK   N. Y.	CONTINENTAL POSTAGE METE	PHOTO	09/12/30	
519	CF3	17	2	SAN FRANCISCO   CAL.	A. L. P. Natl Bank		03/08/32	05/20/32
532	CF3	338	2	BOSTON   MASS.	BOSTON NEWS BUREAU		02/05/32	
563	CF3	338	2	BOSTON   MASS.	WALWORTH CO.	PHOTO	JUN 32	07/01/32
601	CF3	338	1	BOSTON   MASS.	FINANCIAL PUBLISHING CO.	PHOTO, H/S CAT		
856	CF3	2075	1	NEW YORK   N. Y.	PACKAGE ADVERTISING CO.	PHOTO		
10001	CF4	155	2	BROOKLYN   N.Y.	AMER. SUGAR REFINING CO.	PHOTO	08/21/31	
10001	CF4	65	2	CLEVELAND   OHIO.	?	PHOTO	01/23/32	
10003	CF4	1582	2	NEW YORK   N. Y.	US POSTAL METER CO.	PHOTO	06/06/31	
10004	CF4	336	2	NEW YORK   N. Y.	GENERAL CIGAR CO.	PHOTO	01/04/32	01/15/32
10004	CF4	572	2	NEW YORK   N. Y.	NATIONAL BROADCASTING CO	PHOTO	12/16/31	
10005	CF4	1891	2	NEW YORK   N.Y.	HANFF-METZGER	PHOTO	08/20/31	
10011	CF4	1916	2	NEW YORK   N.Y.	U.S. TRUCKING CORP.	PHOTO	01/08/32	
10011	CF4	1975	2	NEW YORK   N. Y.	TEMP. EMERG. RELIEF	PHOTO	12/29/31	
10012	CF4	122	2	NEW YORK   N. Y.	R.H. MACY CO.	PHOTO	10/14/31	10/21/31
10014	CF4	572	2	NEW YORK   N. Y.	NAT'L BROADCASTING CORP.	PHOTO	11/05/32	
10015	CF4	1918	2	NEW YORK   N. Y.	ELIZABETH ARDEN	PHOTO	11/04/31	
10015	CF4	158	2	NEW YORK   N. Y.	C.I.T. CORP.	PHOTO	10/28/31	
10017	CF4	1577	2	NEW YORK   N. Y.	MEENAN COAL CO.	PHOTO	09/10/31	
10018	CF4	1798	2	NEW YORK   N.Y.	BOOK LEAGUE OF AMERICA	PHOTO	09/10/31	12/19/31
10019	CF4	1929	2	NEW YORK   N.Y.	COLUMBIA BROADCASTING	PHOTO	12/21/31	12/31/31
10020	CF4	1363	1	NEW YORK   N. Y.	D. VAN NOSTRAND CO.	PHOTO	no date	
10024	CF4	15	2	LONG ISLAND CITY   N.Y.	?	PHOTO	JAN 32	
10024	CF4	1937	2	NEW YORK   N. Y.	WHITE WELD & CO.	PHOTO	08/28/31	
10026	CF4	25	2	CLEVELAND   OHIO.	CLEVELAND TRUST CO.	PHOTO	10/01/31	
10027	CF4	1891	2	NEW YORK   N. Y.	HANFF-METZGER	PHOTO	02/16/32	06/01/32
10030	CF4	34	4	DAYTON   OHIO.	MASTER ELECTRIC CO.	PHOTO	11/10/31	
10031	CF4	13	3	SPRINGFIELD   MASS.	AMERICAN BOSCH	PHOTO	02/27/32	08/06/34
10032	CF4	155	2	NEW YORK   N. Y.	MANHATTAN SHIRT CO.		09/30/31	12/09/31
10033	CF4	1582	2	NEW YORK   N. Y.	U.S. POSTAL METER CO.	PHOTO	10/16/31	
10038	CF4	967	2	NEW YORK   N. Y.	B.J. VAN INGEN & CO.		11/14/31	
10040	CF4	248	2	CLEVELAND   OHIO.	RELIANCE ELECTRIC	PHOTO	12/14/31	
10043	CF4	1	2	MERCER   PA.	REZNOR MFG CO.	PHOTO	05/19/32	
10073	CF4	6	2	NEWARK   N.J.	PUBLIC SERVICE CORP		11/20/31	12/09/31
10084	CF4	1995	2	NEW YORK   N.Y.	McCRORY STORES CORP.	PHOTO	12/07/31	
10087	CF4	599	2	NEW YORK   N. Y.	S.H. KRESS CO.	PHOTO	11/30/31	
10089	CF4	1979	2	NEW YORK   N. Y.	DOEHLER FURNITURE CO.	PHOTO	11/30/31	
10097	CF4	1918	2	NEW YORK   N.Y.	ELIZABETH ARDEN INC.		03/04/32	04/18/32
10006	CF5	13	2	SPRINGFIELD   MASS.	UNITED AMER BOSCH	PHOTO	07/22/31	7/28/31

## VI. United States Postal Meter Company

### United States Postal Meter Oval Indicia Type CH

The United States Postal Meter Company's six cataloged indicia types (CH1 to CH6) lack permit numbers. One of the six types, CH1, employs a prefix letter, and the indicia tend to be rather distinctive as shown in the illustration below, Figure 8. First known usage was December 1931.



**Figure 8**  
**United States Postal Meter USPMSC Types CH1 and CH3**

Table 13  
United States Postal Meter Company Type CH

NO	TYPE	PMT	VALUE	TOWN	USER	REMARKS	EARLIEST	LATEST
500	CH3		2	NEW YORK   N. Y.	MEENNAN COAL CO.		1932	1932
500	CH5		2	NEW YORK   N. Y.	MUTUAL LIFE INS OF NY		12/11/34	
501	CH3		2	NEW YORK   N. Y.	Manhattan Shirt		03/30/32	
501	CH5		3	NEW YORK   N. Y.			05/01/36	
502	CH3		1	CHICAGO   ILL.	SUITE 2800, 919 N MICH		no date	
502	CH4		1½	New York	Aviation Equipment Co.			
502	CH4		1½	NEW YORK   N. Y.	Haire Publ Co.		no date	
502	CH4		1	NEW YORK   N. Y.				
503	CH3		2	Los Angeles	Anderson, Neal H.			
503	CH6		1½	JAMAICA   N.Y.	SUITE 111, 159-01 HILLSI		no date	
503	CH6		1½	NEW YORK   N. Y.	AMERICAN GAS ASSOC		no date	
503	CH6		1½	NEW YORK N. Y.   SEC.562 P.L.&R.	SMITHSONIAN?		no date	
504	CH4		6	PHILADELPHIA   PA.	Girard Trust Co.		01/03/33	03/01/33
504	CH5-1		2+1	PHILADELPHIA   PA.	Deweese Inc.		09/23/36	02/27/37
505	CH3		2	LOS ANGELES   CALIF.	Bank of America		03/16/32	
505	CH3		2	OAKLAND   CALIF.	CENTRAL BANK OF OAKLAND		08/10/33	05/22/34
505	CH5		3	CHICAGO   ILL.			DEC 40	
505	CH5		3	NEW YORK   N.Y.	HOTEL PLYMOUTH		04/21/45	
506	CH3		2	Los Angeles	Anderson			
506	CH5		1	NEW YORK   N. Y.	PANURGE PRESS	Sec 562, P.L.&R.	no date	
507	CH5-1		2+1	CHICAGO   ILL.			02/08/34	
507	CH5-1		2+1	NEW YORK   N. Y.			03/13/36	
508	CH5			Long Island City			1936	
510	CH5-1		2+1	WEST NEW YORK   N. J.	PUBLIC SERVICE ELEC GAS		11/27/33	05/20/35
511	CH5-1		2+1	HACKENSACK   N. J.	Public Service Co.		01/11/33	06/28/33
511	CH5-1		2+1	NEW YORK   N.Y.	16TH FLOOR 11 WALL ST		06/22/34	07/03/35
512	CH3		2	Los Angeles	Challenge Butter			
512	CH3		2	Newark	Gold Seal Mfg Co.			
512	CH5		3	NEW YORK   N.Y.	US POSTAL METER CORP		11/24/34	11/24/34
512	CH5		3	PERTH AMBOY   N. J.	Greenspan Bros. Co.		03/28/36	10/20/37
513	CH5		3	NEW YORK   N.Y.	Durham Co.		04/12/46	
514	CH3		2	San Francisco	U. S. Postal Meter Corp.			
514	CH5-1		2+1	PHILADELPHIA   PA.	Publicker Com. Al.		01/11/34	08/30/35
515	CH3		2	Los Angeles	Wurlitzer			
516	CH3		2	LOS ANGELES   CALIF.	Title Insurance & Trust		03/08/32	06/13/32
516	CH3		1	NEW YORK   N. Y.			NO DATE	
516	CH5		2	NEW YORK   N. Y.	CITY OF NY EMERGENCY REL		06/12/35	
517	CH5		2	SAN FRANCISCO   CAL.	Linde Air Products		1939	11/14/40
518	CH3		2	SAN FRANCISCO   CAL.	Linde Air Products		01/29/32	03/21/32
518	CH5		2	BROOKLYN   N.Y.	PO BOX 499		03/04/38	
518	CH5		2	NEW YORK   N.Y.	LOCK BOX 148 GPO		05/10/39	
519	CH5		1	NEW YORK   N. Y.	Sid Klein Corp.		NO DATE	
519	CH5		1	SOUTH BOUND BROOK   N.J.	Public Service Co.		11/15/45	
520	CH5		3	WASHINGTON   DC.	CAFRTZ REALTORS		05/14/36	01/09/37
521	CH5		2	NEW YORK   N.Y.	GPO BOX 148		09/03/36	
522	CH3		2	SAN FRANCISCO   CAL.	West Coast Life		06/30/32	
522	CH5		3	NEW YORK   N. Y.			JUL 35	03/13/36
523	CH3		1	CLEVELAND   OHIO.	Reliance Electrical Engi		NO DATE	
523	CH5		1½	BROOKLYN   N.Y.	LIEBMANN BREWERIES		NO DATE	
523	CH5		1½	NEW YORK   N. Y.	Haire Publ Co.	SEC.[562]P.L.&R.	no date	
525	CH5-1		2+1	PASSAIC   N. J.	PUBLIC SERVICE ELEC GAS		07/13/33	09/23/34
527	CH3		3	New York	Columbia Broadcasting Co		1932	
527	CH5-1		2+1	GLASSBORO   N. J.	Peoples Gas Co.		01/10/33	01/06/37
527	CH6		1½	BROOKLYN   N. Y.	American Electrical Equi		no date	
528	CH5-1		2+1	NEW YORK   N. Y.	STUMPP & WALTER CO.		12/22/34	06/03/35
529	CH5-1		2+1	NEW YORK   N.Y.	Marine Midland Trust Co.		03/31/33	10/09/36
530	CH5		3	NEW YORK   N. Y.	Niagara Hudson Power		02/07/36	03/13/39
530	CH5-1		2+1	WEST CHESTER   PA.	Philadelphia Electric		02/04/33	02/13/34
530	CH6		1½	NEW YORK   N.Y.	British Library		NO DATE	1941
531	CH5-1		2+1	PLAINFIELD   N.J.	Tepper Bros.		01/13/33	03/28/36
532	CH5		3	NEW YORK   N.Y.	Arrowood & Co., S. D.		04/22/40	02/01/52
533	CH5		3	NEW YORK   N.Y.	THOS. W. DUNN CO.		08/06/33	11/29/35
533	CH5		2	PHILADELPHIA   PA.	TEMPLE UNIVERSITY		07/26/33	11/05/34
534	CH5		2	NEW YORK   N. Y.	CITY OF NEW YORK		08/18/37	02/11/38

Table 13  
United States Postal Meter Company Type CH

NO	TYPE	PMT	VALUE	TOWN	USER	REMARKS	EARLIEST	LATEST
535	CH5		2	New York	Hotel Lexington		1936	
536	CH3		3	New York	G. M-P. Murphy & Co.			
536	CH5		3	NEW YORK   N. Y.	BOX 110 TIMES SQUARE		05/10/38	
536	CH5-1		2+1	PHILADELPHIA   PA.	University of Pennsylvan		11/16/33	05/07/35
536	CH5-1		2+1	PHILADELPHIA   PA.	NATIONAL DRUG CO.		05/07/35	12/31/36
537	CH3		2		N. Y. Telegram			
537	CH5		1	BROOKLYN, N.Y.   SEC.562 P.L.&R.			NO DATE	
537	CH5		1	NEW YORK   N.Y.			NO DATE	
538	CH5		2	YORK   PA.			07/20/34	10/13/36
539	CH5		3	SAN FRANCISCO   CAL.	Linde Air Products		1933	12/11/36
541	CH3		4	San Francisco	Federal Reserve Bank			
541	CH3		3	SAN FRANCISCO   CAL.	Poultry Products		07/13/32	01/12/33
541	CH5		3	PHILADELPHIA   PA.	Lehigh Navigation Coal C		05/29/35	11/30/38
542	CH5		2	NEW YORK   N. Y.	County Clerk, N. Y. City		01/19/38	01/18/44
542	CH5		2	PHILADELPHIA   PA.	University of Pennsylvan		01/30/34	03/05/37
545	CH3		3	CHICAGO   ILL.	A.B. Dick Co.		01/24/33	
545	CH5		2	HACKENSACK   N.J.	PUBLIC SERVICE ELEC&GAS		07/16/33	12/06/33
546	CH3		2	New York	U. S. Trucking COrp			
546	CH5		3	PATERSON   N. J.	PUBLIC SERIVCE ELEC&GAS		10/15/37	
546	CH6		1½	CHICAGO   ILL.	Prudential Ins. Co.		NO DATE	
547	CH3		2	New York	Irving Trust Co.			
547	CH5-1		2+1	NEW YORK   N. Y.	Columbia Broadcasting Co		04/18/33	04/14/34
548	CH3		2	New York	General Cigar Co.			
548	CH5		2	PLAINFIELD   N.J.	TEPPER BROS		06/21/35	05/12/38
549	CH3		2	NEW YORK   N. Y.	Book League		02/19/32	03/18/33
549	CH5		2	NEW YORK   N.Y.			09/23/38	
550	CH3		3	LOS ANGELES   CALIF.	NEAL H ANDERSON OIL UMP		08/23/32	
550	CH3		2	San Francisco	Union Oil Co.			
552	CH3		2	SAN FRANCISCO   CAL.	Linde Air Products		04/28/32	05/25/32
553	CH3		3	Los Angeles	Newmark Co., M. A.		1933	
553	CH5		3	MOUNT VERNON   N.Y.	WESTCHESTER LIGHTING CO		12/12/35	04/03/36
553	CH5		3	NEW YORK   N. Y.			08/31/36	03/04/37
554	CH3		2	SAN FRANCISCO   CAL.	Federal Reserve Bank		02/09/32	05/04/32
555	CH3		2	Boston	Webster-Thomas			
555	CH5-1		2+1	NEW YORK   N. Y.	McKesson & Robbins		03/03/33	09/10/38
556	CH5		2	JAMAICA   N.Y.	E. L. MARTZ		01/11/37	07/14/37
556	CH5-1		2+1	PHILADELPHIA   PA.	University of Pennsylvan		02/07/35	11/13/35
557	CH3		2	Boston	Bradstreet's			
557	CH5		3	JAMAICA   N.Y.	E. L. MARTZ		07/14/37	03/21/39
557	CH5		3	NEW YORK   N.Y.	55 W 42ND ST		05/15/48	12/31/48
558	CH3		2	NEW YORK   N. Y.	TEMP EMERG RELIEF ADMIN		06/16/32	06/16/32
558	CH3		3	NEW YORK   N. Y.	COLUMBIS BROADCASTING		12/08/32	12/23/32
558	CH5		2	BROOKLYN   N.Y.	BOX 28 STA O		12/04/36	01/06/38
558	CH5		2	NEW YORK   N. Y.	?		10/14/35	10/14/35
559	CH3		2	NEW YORK   N. Y.	Oliver Bros.		05/12/32	05/13/32
560	CH3		3	PERTH AMBOY   N. J.	Greenspan Bros Co.		05/22/33	09/11/33
560	CH5		1	NEW YORK   N. Y.		SEC.562 P.L.&R.	no date	
561	CH5		2	New York	U.S. Industrial Alc. (?)		1936	
561	CH5		2	Pottstown PA			1933	
562	CH3		3	BOSTON   MASS.	Boston Woven Hose		07/22/32	06/19/34
562	CH5		3	NEW YORK   N. Y.	MANHATTAN SHIRT CO.		07/03/36	08/07/36
563	CH3		2	San Francisco	San Francisco Bank			
564	CH3		3	BOSTON   MASS.	Bradstreet's		07/08/32	08/31/32
564	CH5		2	NEW YORK   N. Y.	Aetna World Century		07/16/36	04/08/39
565	CH3		2	Boston	Bradstreet's			
566	CH3		1	NEW YORK   N. Y.	DANIEL REEVES, INC		NO DATE	
567	CH3		3	SAN FRANCISCO   CAL.	Federal Reserve Bank		08/01/32	03/14/33
567	CH5		3	NEW YORK   N. Y.	US POSTAL METER CORP		05/24/37	05/24/37
567	CH5		3	NEW YORK   N. Y.	HAIRE PUBLISHING		05/24/37	10/14/37
567	CH5-1		2+1	WEST CHESTER   PA.	PHILADELPHIA ELECTRIC CO		01/23/36	04/14/36
568	CH3		3	BERKELEY   CAL.	STATE FARM MUTUAL INS		01/10/33	05/03/33
568	CH5		1	HOPEWELL   N.J.	Public Service		11/06/42	1944
568	CH5		3	NEW ROCHELLE   N.Y.	NEW ROCHELLE WATER CO		03/19/36	06/01/37
569	CH3		2	SAN FRANCISCO   CAL.	Bancroft-Whitney		04/11/32	06/32/32
569	CH5		3	NEW YORK   N.Y.	MOTION PICTURE ALMANAC		05/16/38	12/18/39

Table 13  
United States Postal Meter Company Type CH

NO	TYPE	PMT	VALUE	TOWN	USER	REMARKS	EARLIEST	LATEST
569	CH5		2	PHILADELPHIA   PA.	CONTINENTAL DISTILLING		03/14/34	04/15/34
570	CH3		2	NEW YORK   N. Y.	Van-Ingén & Co.		04/09/32	05/07/32
570	CH5		3	NEW YORK   N. Y.	ST MORITZ ON THE PARK		11/30/34	09/14/39
571	CH5		2	PLAINFIELD   N.J.	PUBLIC SERVICE ELEC&GAS		09/21/33	12/21/37
572	CH3		2	New York	Manhattan Shirt		1932	
573	CH3		2	NEW YORK   N. Y.	Bradstreet's		02/29/32	10/17/32
573	CH3		3	NEW YORK   N. Y.	Marine Midland		10/17/32	10/17/32
573	CH5		3	PHILADELPHIA   PA.	Garrett-Buchanan Co.		06/01/33	05/16/38
574	CH3		3	NEW YORK   N. Y.	Hotel Edison			
574	CH5		3	NEW YORK   N. Y.	Hotel Edison		12/16/32	07/28/37
575	CH3		3	LITITZ   PA.	WILBUR SUCHARD CHOC CO	MISSING # ON MOST	01/05/38	
575	CH3		3	PHILADELPHIA   PA.	WILBUR SUCHARD CHOC CO		12/13/32	04/05/33
575	CH5		3	LITITZ   PA.	WILBUR SUCHARD CHOC CO	DIE REPLACED	04/19/34	02/24/37
576	CH3		2	NEW YORK   N. Y.	General Baking		03/31/32	
576	CH3		2	NEW YORK   N. Y.	Marine Midland		05/11/32	06/30/32
576	CH5		1	NEW YORK   N. Y.			NO DATE	
576	CH5		1	PASSAIC   N. J.	PASSAIC NATIONAL BANK		NO DATE	
576	CH5-1		2+1	Perth Amboy	Greenspan Bros. Co.		09/12/34	
577	CH5		1	NEW YORK   N. Y.			NO DATE	
577	CH6		1½	NEW YORK   N. Y.			NO DATE	
578	CH3		2	NEW YORK   N. Y.	Stumpp & Walter		05/29/32	
578	CH5		2	NEW YORK   N. Y.	Daniel Reeves Inc.		07/06/37	
581	CH5		2	NEW YORK   N.Y.			1937	
581	CH5		2	PHILADELPHIA   PA.	PHILADELPHIA RAPID TRANS		07/10/33	01/10/34
582	CH5		1	NEW YORK,N.Y.   SEC.562 P.L.&R.	Rite Merchandising Co.		no date	
582	CH5		1	STATEN ISLAND N.Y.  SEC.562 P.L&R			no date	
583	CH5		2	NEW YORK   N.Y.	MANHATTAN SHIRT CO		04/04/38	
583	CH5		1	PACKANACK LAKE   N.J.	Public Service Co.		04/16/43	
583	CH6		1½	NEW YORK   N. Y.	NATIONAL COUNCIL CHURCH		NO DATE	
584	CH5		2	NEW YORK   N.Y.			02/07/35	07/13/36
585	CH3		2	NEWARK   N.J.	Gold Seal Electrical Co.		07/01/32	07/03/32
585	CH5		2	NEW YORK   N.Y.	BACHE		02/23/34	04/14/37
586	CH5		3	NEW YORK   N.Y.	Harpers Bazaar		08/14/36	06/11/37
587	CH3		2	BERKELEY   CAL.	STATE FARM MUTUAL INS		06/28/32	
587	CH5		1	BROOKLYN   N.Y.	BOX 526 GPO NY		NO DATE	
587	CH5		1	JAMAICA   N.Y.	Box 526, GPO NY NY	SEC.562 P.L.&R.	no date	
587	CH5		1	NEW YORK   N. Y.	OLDETYME DISTILLERS	Sec 562, P.L.&R.	no date	
587	CH6		1½	NEW YORK   N.Y.	ACME METER SERVICE CORP		no date	
588	CH5-1		2+1	PHILADELPHIA   PA.	Board of Home Missions,		04/20/36	10/25/37
589	CH5		2	BROOKLYN   N.Y.	BOX 26 STA O NYC		02/11/28	06/08/38
589	CH5		1	MOUNTAIN VIEW   N.J.	PUBLIC SERVICE ELEC&GAS		05/02/44	
590	CH3		2	SAN FRANCISCO   CAL.	General Electric		06/24/32	
590	CH5		1	New York				
591	CH3		2	SACRAMENTO   CAL.	California Natl Bank		03/10/32	03/22/32
591	CH3		3	SAN FRANCISCO   CAL.	Roos Bros		05/22/33	08/17/36
591	CH5		3	SAN FRANCISCO   CAL.	NEW YORK LIFE INS		08/17/36	08/17/36
593	CH3		2	New York	160 5th Avenue			
593	CH3		3	NEW YORK   N. Y.	Stumpp & Walter Co.		08/26/32	06/02/34
593	CH4		17	<TOWNLESS>	NORTHERN UNION GAS			
594	CH3		2	NEW YORK   N. Y.	Sheffield Farms		04/13/32	06/25/32
595	CH3		2	Boston	Bradstreet's			
595	CH3		3	NEW YORK   N. Y.	ACME METER SERVICE BUR		05/02/33	11/11/33
595	CH5		3	NEW YORK   N. Y.	Elizabeth Arden		07/29/38	11/07/47
596	CH3		2	Boston	Boston Hose Co.			
596	CH3		3	CHICAGO   ILL.	INTERSTATE POSTAL METER		07/18/32	
596	CH5		1	NEW YORK,N.Y.   SEC.562 P.L.&R.			NO DATE	
596	CH5		2	NORRISTOWN   PA.			11/20/34	12/20/34
597	CH3		2	Boston	Sears, Roebuck			
597	CH5		3	NEW ROCHELLE   N.Y.	New Rochelle Water Co.		1946	03/28/52
597	CH5		3	PHILADELPHIA   PA.	Temple University		07/06/34	02/23/40
598	CH6		6					
599	CH3		4	NEW YORK   N. Y.	?		05/05/32	



Table 13  
United States Postal Meter Company Type CH

NO	TYPE	PMT	VALUE	TOWN	USER	REMARKS	EARLIEST	LATEST
599	CH4		6	NEW YORK   N. Y.	?		1/26/33	10/25/34
599	CH5		1	JERSEY CITY   N. J.			NO DATE	
599	CH5		2	NEW YORK   N.Y.	LOCK BOX 148 GPO NY		05/25/39	08/31/39
599	CH5		1	NEW YORK,N.Y.   SEC.562 P.L.&R.	E.B. LATHAM & CO.		NO DATE	
600	CH4		6	NEW YORK   N. Y.	J.P. MORGAN & CO.		12/11/35	
600	CH5		2	GLEN RIDGE   N. J.	PUBLIC SERVICE ELEC&GAS		10/27/42	
600	CH5		3	ORANGE   N.J.	PUBLIC SERVICE ELEC&GAS		04/09/37	
601	CH5-1		2+1	NEW YORK   N. Y.	Investors Syndicate		05/23/34	01/06/39
602	CH5		1	NEW YORK   N. Y.	Sherwood & Reichard		NO DATE	
602	CH6		9	Philadelphia				1939
603	CH5		2	ORANGE   N. J.	PUBLIC SERVICE ELEC&GAS		09/12/35	05/13/36
604	CH3		1	NEW YORK   N. Y.	Barrons	Sec 435½, P.L.&R.	no date	
604	CH5		1	New York	Schollhorn Co., Wm.			
604	CH5		1	NEW YORK   N. Y.	Automobile Topics	Sec 562, P.L.&R.	no date	
605	CH5		1½	CHICAGO   ILL.		PROOF	JUL 1932	
606	CH5		3	RIDGEWOOD   N. J.	PUBLIC SERVICE ELEC&GAS		04/14/37	
607	CH5		2	CHESTER   PA.	PHILADELPHIA   PA.		12/21/36	12/21/36
608	CH6		17	<TOWNLESS>	East River Gas Co.		DEC 1936	
609	CH5		1	CHICAGO   ILL.	SUITE 3007 PALMOLIVE BLD		NO DATE	
609	CH5		3	SAN FRANCISCO   CAL.	Linde Air Products		11/07/38	04/13/40
610	CH5		3	DOVER   N. J.	MCGREGOR SPORTSWEAR		05/23/46	07/17/46
610	CH5		3	KEARNY   N. J.	Western Electric Co.		01/17/46	
610	CH5		2	WASHINGTON   D.C.	NEW YORK LIFE INS CO		09/09/36	
611	CH5-1		2+1	NEW YORK   N. Y.	General Cigar Co.		04/18/35	08/27/35
611	CH5-1		2+1	NEW YORK   N. Y.	Sweets Company of Americ		03/24/37	02/08/38
612	CH3		3	CHICAGO   ILL.	THOMSON & TAYLOR CO.		09/03/32	07/06/33
613	CH6		1½	NEW YORK   N. Y.	HAIRE PUBLISHING		no date	
614	CH3		2	OAKLAND   CAL.	BREUNER'S		06/16/32	
614	CH5		3	NEW YORK   N.Y.	Elizabeth Arden		02/20/42	07/29/47
614	CH5		4	NEW YORK   N.Y.	UNITED CORP.		01/15/38	01/15/38
614	CH5-1		2+1	GREEN BAY   WIS.	05/21/34		05/21/34	
614	CH5-1		2+1	NEW YORK   N. Y.	EDWIN CIGAR CO	PURPLE INK	10/24/35	
614	CH5-1		2+1	NEW YORK   N. Y.	PHILLIPS-JONES CORP	RED INK	01/15/37	04/23/37
614	CH5-1		2+1	NEW YORK   N.Y.	ROOM 511 - 111 EIGHTH AV	RED INK	11/10/34	02/19/35
615	CH5		2	NEW YORK   N. Y.	W. T. Grant Co.		07/19/33	08/17/34
615	CH5		2	NEW YORK   N. Y.	J. P. MORGAN		09/18/36	06/30/37
618	CH3		2	NEW YORK   N.Y.	G. M-P. Murphy & Co.		05/03/32	
618	CH5		2	CHICAGO   ILL.	Wrisley, Allen B.		03/02/34	07/01/36
619	CH3	?	2	New York	Motion Picture Productio			
619	CH5-1		2+1	NEW YORK   N. Y.	J. R. Williston & Co.		12/14/33	1936
620	CH5		3	CHICAGO   ILL.	CARSON PIRIE SCOTT & CO		11/02/39	
620	CH5		3	NEW YORK   N.Y.	WEARWELL SHOE CO.	VERY LATE USE	08/17/54	07/27/56
622	CH3		2	NEW YORK   N.Y.	Dyer & Co., B. W.		04/29/32	04/29/32
622	CH5		3	NEW YORK   N.Y.			10/08/36	
623	CH3		3	CAMBRIDGE   MASS.	Hathaway Bakeries		03/16/33	06/22/34
623	CH5		2	NEW YORK   N.Y.	LOCK BOX 148 GPO NY		06/25/38	
623	CH6		18	<TOWNLESS>	?	I HAVE PHOTO		
624	CH5		2	SAN FRANCISCO   CAL.	New York Life Ins. Co.		07/07/37	
624	CH5-1		2+1	NEW YORK   N. Y.			03/06/34	
625	CH5		3	LITITZ   PA.	Wilbur Suchard Chocolate		12/07/39	12/01/43
625	CH5		3	PHILADELPHIA   PA.			01/22/37	
626	CH3		3	BOSTON   MASS.	CHAS. M. COX CO.		11/15/35	
626	CH3		2	New York	Gold Seal Mfg Co.			
628	CH5		2	LYNBROOK   N.Y.	LONG ISLAND WATER CORP		12/05/38	
628	CH5		2	NEW YORK   N. Y.			11/21/34	
629	CH5		4	Philadelphia	Germantown Trust Co.		09/01/37	
629	CH5		2	POTTSTOWN   PA.	PHILADELPHIA ELECTRIC CO		09/21/35	05/22/36
630	CH5		2	BROOKLYN   N.Y.	BRILLO MFG CO		09/01/37	
631	CH3		1	NEW YORK   N. Y.	DANIEL REEVES INC	SEC.435½, P.L.&R.	NO DATE	
632	CH3		2	LOS ANGELES   CAL.	Pacific Finance		04/18/32	
632	CH5		1	NEW YORK   N.Y.	BAKER VOORHIS CO.		no date	
632	CH6		1½	NEW YORK   N.Y.	Haire Publ Co.		no date	
632	CH6		1½	PHILADELPHIA   P A.	Temple University		no date	
633	CH5		2	PASSAIC   N.J.	PUBLIC SERVICE ELEC&GAS		03/23/35	
634	CH3		2	Los Angeles	Pacific Co. of Californi			

Table 13  
United States Postal Meter Company Type CH

NO	TYPE	PMT	VALUE	TOWN	USER	REMARKS	EARLIEST	LATEST
635	CH5-1		2+1	ENGLEWOOD   N. J.	PUBLIC SERVICE ELEC GAS		01/31/33	03/25/36
636	CH5		3	BROOKLYN   N. Y.	BRILLO MFG CO		09/07/37	11/01/37
636	CH5		3	PHILADELPHIA   PA.	Board of Home Missions		1940	01/14/41
637	CH3		3	SAN FRANCISCO   CAL.	Linde Air Products		07/22/32	03/03/33
638	CH3		3	SAN FRANCISCO   CAL.	BANCROFT-WHITNEY CO		07/14/32	03/17/33
638	CH5-1		2+1	NEW YORK   N. Y.	PHILLIPS-JONES CORP		04/23/37	
641	CH5		1	NEW YORK   N. Y.	?		no date	
642	CH5		1	NEW YORK   N.Y.	Baker Voorhis & Co.		no date	
643	CH6		1½	NEW YORK   N. Y.	?		no date	
644	CH4		1½	PHILADELPHIA   P. A.	TEMPLE UNIVERSITY		no date	
644	CH6		1½	NEW YORK   N. Y.	C & O RR		no date	
644	CH6		1½	PHILADELPHIA   PA.			no date	
645	CH4		1½	Chicago	Nation's Schools			
645	CH6		1½	NEW YORK   N.Y.	SHERWOOD & CO		NO DATE	
645	CH6		6	PHILADELPHIA   PA.			03/03/34	03/02/38
646	CH4		1½	NEW YORK   N. Y.			NO DATE	
646	CH5		3	NEW YORK   N. Y.	Coleman & Co.		07/26/35	04/21/39
647	CH6		1½	NEW YORK   N. Y.	UNITED CORP		NO DATE	
648	CH6		1½	NEW YORK   N. Y.	Pullman Inc.		NO DATE	
649	CH5		2	NEW YORK   N.Y.	?		09/29/38	09/29/38
650	CH4		1½	NEW YORK   N. Y.			NO DATE	
650	CH5		3	BROOKLYN   N. Y.			10/31/38	
650	CH5		3	NEW YORK   N. Y.	UNDERWRITER'S TRUST CO		01/15/37	02/05/37
651	CH5		3	BAY SHORE   N.Y.	Long Island Lighting		06/02/37	1938
651	CH5		1	NEW YORK,N.Y.   SEC.562 P.L.&R.	Palo-Myers Inc.		1946	
651	CH6		6	NEW YORK   N. Y.			01/15/38	
652	CH3		1	New York	Lewis & Conger	Sec 562, P.L.&R.	no date	
652	CH5		1	CHICAGO   ILL.			no date	
652	CH6		1½	CHICAGO   ILL.	HURLEY MACHINE DIV		no date	
653	CH3		3	SAN FRANCISCO   CAL.	San Francisco Bank		10/03/32	
653	CH5		3	MONTCLAIR   N. J.	G. F. HALL		01/15/37	
653	CH5		3	PATERSON   N. J.	PUBLIC SERVICE ELEC GAS		09/24/35	09/24/35
654	CH3		1	LOS ANGELES   CALIF.		SEC.435½,P.L.&R.	NO DATE	
654	CH5		1	CHICAGO   ILL.	HAPPY HOME STYLE FROCKS		NO DATE	
655	CH5		3	BROOKLYN   N. Y.	MAJESTIC PARTS & MFG CO		05/04/38	
655	CH5		3	NEW YORK   N.Y.	Columbia Broadcasting Co		06/27/36	05/17/37
655	CH5		3	NEW YORK   N.Y.	Taplinger Inc., Robt. S.		10/02/36	
657	CH5		2	NEW YORK   N.Y.			05/20/37	1940
658	CH5		1	NEW YORK   N. Y.	ACME METER SERVICE CORP	Sec 562, P.L.&R.	no date	
658	CH5		3	PHILADELPHIA   PA.	Germantown Trust Co.		11/29/36	11/18/37
659	CH3		1	Chicago				
659	CH5		1	PHILADELPHIA   PA.	GARRETT-BUCHANAN CO		NO DATE	
660	CH3		1	NEW YORK   N.Y.	Literary Guild	SEC.435½, P.L.&R.	NO DATE	
661	CH3		1	NEW YORK   N. Y.	Campbell, Norman E.	Sec 435½, P.L.&R.	no date	
661	CH5		1	NEW YORK   N.Y.	KEANES MANUALS INC.		1933	
662	CH5		1	BROOKLYN   N.Y.	PO BOX 229 TIMES SQUARE		NO DATE	
663	CH3		1	Chicago	Chicago Musical Instrume			
663	CH5		1	NEW YORK   N. Y.		SEC.435½,P.L.&R.	NO DATE	
664	CH3		3	OAKLAND   CAL.	Breuners		06/21/33	
665	CH6		1½	NEW YORK   N.Y.	VITAMINS PLUS		NO DATE	
666	CH3		3	SAN FRANCISCO   CAL.	Anglo California Natl Ba		11/25/32	08/01/38
667	CH5-1		2+1	JERSEY CITY   N.J.	Broderick, D. F.		07/22/37	
668	CH5-1		2+1	NEW YORK   N. Y.	Daniel Reeves, Inc.		10/01/35	04/28/38
669	CH5		2	GLEN RIDGE   N.J.	PUBLIC SERVICE ELEC&GAS		03/15/34	04/27/37
672	CH4		6	CHICAGO   ILL.	US POSTAL METER	PROOF	07/24/32	
673	CH6		1½	RIDGEWOOD   N.J.	DAVISON PUBLISHING CO.		no date	
674	CH3		3	New York	Hotel Edison		02/28/33	
674	CH5		3	NEW YORK   N. Y.			04/24/48	
674	CH5-1		4+2	LONG ISLAND CITY   N.Y.	?	PHOTO	06/25/41	
674	CH5-1		4+2	NEW YORK   N.Y.	?		05/13/36	05/13/36
675	CH4		6	PHILADELPHIA   PA.	?		02/27/33	02/27/33
676	CH5		2	NEW YORK   N. Y.	Baker Voorhis & Co.		11/29/33	05/06/36
677	CH5		1	NEW YORK   N.Y.	Sherwood & Merrifield	Sec 562, P.L.&R.	no date	
677	CH5		1	YONKERS   N.Y.	World Book Co.	SEC.[562]P.L.&R.	no date	

Table 13

## United States Postal Meter Company Type CH

NO	TYPE	PMT	VALUE	TOWN	USER	REMARKS	EARLIEST	LATEST
677	CH5		1	YONKERS, N.Y.   SEC.562 P.L.&R.	World Book Co.		no date	
678	CH3		3	PHILADELPHIA   PA.	Philadelphia Rapid Trans		1932	02/05/37
679	CH5		3	SPRINGFIELD   MASS.	United American Bosch		10/31/34	02/17/38
680	CH5		2	BROOKLYN   N. Y.			12/19/34	
680	CH5		2	PHILADELPHIA   PA.	GARRETT BUCHANAN		06/02/34	
681	CH3		3	LOS ANGELES   CAL.	NEW YORK LIFE INS CO		08/17/34	
683	CH5		1	NEW YORK   N.Y.			NO DATE	
685	CH3		3	PHILADELPHIA   PA.			11/07/32	
685	CH5		2	CHICAGO   ILL.	Dun & Bradstreet		1933	08/31/34
686	CH3		3	CHICAGO   ILL.	DUN & BRADSTREET		06/22/33	02/19/35
686	CH5		3	NEW YORK   N. Y.	Motion Picture Herald/Be		1938	05/08/39
686	CH5-1		2+1	NEW YORK   N. Y.	Doughnut Corp.		12/02/33	04/26/37
691	CH5		2	NEW YORK   N. Y.	HARDER & CO		02/01/37	
696	CH5		3	YONKERS   N.Y.	World Book Co.		02/15/37	09/18/40
697	CH5		3	JAMAICA   N.Y.	Spear & Co.		1937	10/28/39
700	CH3		2	Chicago	Best Foods			
700	CH5		2	NEW YORK   N.Y.			04/17/37	07/22/37
701	CH3		3	NEW YORK   N. Y.			11/26/32	
701	CH3		2	Philadelphia	Bradstreet's			
701	CH5-1		2+1	NEW YORK   N.Y.	S. D. Arrowood & Co.		08/01/35	05/05/41
702	CH3		3	DETROIT   MICH.	MICHIGAN IND BANK		06/24/33	
702	CH3		2	PHILADELPHIA   PA.	Stokes, Packard		03/23/32	05/07/32
704	CH3		2	PHILADELPHIA   PA.	Garrett-Buchanan		MAY 32	06/14/32
705	CH5		2	CHICAGO   ILL.	CHICAGO PARK DISTRICT		02/18/39	05/05/39
706	CH5		2	NEW YORK   N.Y.	BENNETT BROS		02/23/36	
706	CH5-1		2+1	NEW YORK   N. Y.	?		09/27/33	05/01/34
707	CH5		2	CHICAGO   ILL.	Thomson & Taylor		1934	11/15/39
707	CH5		2	PHILADELPHIA   PA.	PHILADELPHIA ELECTRIC CO		10/12/33	
708	CH3		2	CHICAGO   ILL.	Bradstreet's		04/28/32	07/05/32
708	CH5		2	EAST ORANGE   N.J.			09/30/38	
708	CH6		1½	New York	United China Relief			
709	CH3		2	PHILADELPHIA   PA.	STOKES PACKARD HAUGHTON		06/27/32	
709	CH5		2	EAST ORANGE   N. J.	Public Service Co.		11/22/39	08/12/43
709	CH5		2	NEW YORK   N. Y.	CONSOLIDATED EDISON		07/15/36	
710	CH5		1	CRESSKILL   N.J.	Public Service Co.		03/18/43	05/22/46
710	CH5		3	NEW YORK   N.Y.	PHILLIPS-JONES CORP		07/17/37	03/09/42
710	CH5		3	NEWARK   N.J.	Prudential Ins. Co.		08/28/41	02/16/42
711	CH3		3	SAN DIEGO   CALIF.	San Diego Cons. Gas & El		09/26/33	08/02/34
712	CH5		2	GREEN BAY   WIS.	JOANNES BROS. CO.		03/09/34	03/09/34
712	CH5		2	NEW YORK   N. Y.	Coleman & Co.		05/07/36	
712	CH5		2	NEW YORK   N. Y.	THE AMBASSADOR ATL CITY		09/20/34	
713	CH5		3	BROOKLYN   N. Y.	ES-M-CO AUTO PRODUCTS		06/29/36	03/12/37
714	CH5		2	CAMBRIDGE   MASS.			08/11/33	
715	CH3		3	Philadelphia			1933	
715	CH5		3	PRINCETON   N.J.	Public Service Co.		02/18/36	03/10/37
716	CH3		2	Philadelphia	Temple University			
716	CH5		1	MILFORD   DEL.		Sec 562 P.L.&R.	NO DATE	
716	CH5-1		1+1	NEW YORK   N.Y.		Sec 562 P.L.&R.	NO DATE	
718	CH5-1		2+1	ELGIN   ILL.	ELGIN NATIONAL WATCH CO		1937	02/08/39
718	CH6		1½	NEW YORK, N. Y.   SEC.562 P.L.&R.	Ansla Co.		no date	
719	CH5		3	LONG ISLAND CITY   N.Y.			10/05/51	
720	CH3		2	Long Beach			1932	
721	CH3		2	SAN FRANCISCO   CAL.	Poultry Producers		06/27/32	07/01/32
721	CH5		1	LONG ISLAND CITY, N.Y.   SEC.562 P.	E. FREDERICKS INC.	SEC.562 P.L.&R.	no date	
721	CH5		1	NEW YORK   N. Y.			no date	
721	CH5		1	PITTSBURGH   PA.	KENDALL LUMBER CORP	Sec 562, P.L.&R.	no date	
722	CH5		2	RIDGEWOOD   N. J.	PUBLIC SERVICE ELEC&GAS		04/18/33	03/25/37
724	CH5		3	BRIDGEPORT   PA.	James Lees & Sons		10/03/35	12/28/39
724	CH5		3	NEW YORK   N.Y.	ACME METER SERICE CO		11/18/33	
724	CH5		3	NEWARK   N.J.			07/22/40	
725	CH5		3	BROOKLYN   N. Y.	OFFICE OF THE TREASURER		03/25/38	
726	CH5		2	MONTCLAIR   N.J.	PUBLIC SERVICE ELEC GAS		09/29/33	10/25/37

Table 13  
United States Postal Meter Company Type CH

NO	TYPE	PMT	VALUE	TOWN	USER	REMARKS	EARLIEST	LATEST
727	CH3		3	PHILADELPHIA   PA.	Mawson De Many		11/25/33	1937
728	CH5		2	NEW YORK   N.Y.			01/27/38	
729	CH5		3	NEW YORK   N. Y.	Daniel Reeves	1948,1949 DATES ERR?	10/03/38	12/08/39
729	CH5		3	NEW YORK   N.Y.	U. S. Industrial Alcohol		02/23/33	11/12/35
729	CH5		3	NEW YORK   N.Y.	E. B. LATHAM & CO		05/11/37	04/08/38
729	CH5-1		3+1	NEW YORK   N.Y.	US INDUSTRIAL ALCOHOL	PHOTO	09/10/34	09/26/34
730	CH3		3	NEW YORK   N. Y.	Van Ingen, B. J.		11/12/32	12/27/32
731	CH5-1		2+1	HACKENSACK   N.J.	PUBLIC SERVICE ELEC GAS		05/29/34	08/13/37
733	CH3		3	GARFIELD   N.J.	CASTLES ICE CREAM		04/08/33	07/11/33
733	CH3		3	PERTH AMBOY   N. J.	Castles Ice Cream		10/10/32	11/07/32
733	CH6		9	NEW YORK   N.Y.	?	PHOTO	05/07/37	
734	CH5		1	Hohokus	?		05/25/44	
734	CH5		1	NEW YORK   N.Y.			no date	
734	CH5		1	RACINE   WIS.	Hamilton Beach Co.		no date	
735	CH5		1	NEW YORK   N. Y.	Haire Publishing Co.	SEC.562 P.L.&R.	no date	
735	CH5		1	NEW YORK   N.Y.	Scientific American	SEC.562 P.L.&R.	no date	
736	CH3		3	New York	Stumpp & Walter			
736	CH5		2	NEW YORK   N. Y.	Hotel Edison		1936	04/24/37
737	CH3		2	Chicago	Bauer & Black			
737	CH3		3	NEW YORK   N.Y.	U. S. Tobacco Co.		05/02/33	01/09/35
737	CH5		3	PHILADELPHIA   PA.	NATIONAL DRUG CO.		02/07/36	09/24/37
738	CH5-1		2+1	CHICAGO   ILL.	Warfield Chocolate		11/30/34	08/12/39
739	CH5-1		2+1	NEW YORK   N. Y.	AETNA WORLD CENTURY		11/21/34	07/18/39
741	CH3		3	NEW YORK   N. Y.	MANHATTAN SHIRT CO.		05/20/33	11/03/33
741	CH3		3	NEWARK   N.J.	Prudential Ins Co.		07/29/43	01/17/44
742	CH3		2	CHICAGO   ILL.			06/11/35	
745	CH5		2	CAMBRIDGE   MASS.	CITY TREASURER		07/08/36	03/12/38
746	CH3		3	NEWARK   N.J.	Prudential Ins Co.		09/04/42	03/28/45
746	CH3		3	PHILADELPHIA   PA.	Natl Drug Co.		1932	08/02/34
747	CH3		3	CHICAGO   ILL.	O.F. BRODERICK	SMALL TM	03/04/39	
747	CH4		1½	BROOKLYN   N.Y.	AMERICAN ART PROD		no date	
748	CH5		2	BOSTON   MASS.	I J. FOX		12/16/35	
749	CH5		2	PHILADELPHIA   PA.	Garrett-Buchanan		01/09/37	05/04/38
750	CH3		3	NEW YORK   N. Y.	Sheffield Farms		07/18/32	12/03/34
751	CH3		3	LONG ISLAND CITY   N.Y.	GEORGE W. LUFT CO.		11/02/33	
751	CH3		2	NEW YORK   N. Y.	256 W 34TH ST		03/08/38	
753	CH3		2	Los Angeles	Tax Collector			
753	CH4		1½	NEW YORK   N.Y.			NO DATE	
753	CH5		3	NEW YORK   N.Y.	ONE WALL STREET		12/06/37	04/05/38
754	CH3		2	Los Angeles	Evening Herald			
754	CH3		1	NEW YORK   N. Y.	Scientific American		no date	
756	CH3		3	BROOKLYN   N.Y.	HERTFORD RATING BUREAU		11/01/45	
756	CH3		3	Los Angeles			1933	
756	CH3		3	NEW YORK   N. Y.	American Pharmaceutical		04/03/37	02/02/40
757	CH3		2	NEW YORK   N. Y.	Haire Publishing Co.		11/22/34	
757	CH3		1	NEW YORK   N. Y.	ACME METER SERVICE CORP		NO DATE	
757	CH4		1½	Brooklyn				
758	CH3		2	BLOOMFIELD   N.J.	PUBLIC SERVICE ELEC&GAS		09/22/38	02/07/41
758	CH3		2	NEW YORK   N.Y.	WEST DISINFECTING CO		07/26/35	05/25/36
759	CH3		3	NEW YORK   N.Y.			07/15/35	04/28/36
759	CH3		3	SAN FRANCISCO   CAL.	N. Y. Life Ins. Co.		01/19/33	02/23/33
760	CH3		3	CAMDEN   N. J.	Public Service Electric		09/08/34	10/13/36
760	CH3		3	LITITZ   PA.	Wilbur Suchard		02/10/36	09/18/39
761	CH3		2	BROOKLYN   N.Y.	C. C. INC.		11/12/41	
761	CH3		2	NEW YORK   N. Y.	DANIEL REEVES INC		08/05/38	12/11/39
761	CH3		3	NEW YORK   N.Y.		SMALL TM	04/11/33	
761	CH3		2	NEW YORK   N.Y.	BING & BING INC		03/05/37	
762	CH3		2	MOUNT VERNON   N.Y.			09/13/35	
762	CH3		2	NEW YORK   N.Y.	UNITED STATES TRUCKING		03/14/38	
764	CH3		3	RACINE   WIS.	Hamilton Beach		04/04/33	08/25/39
766	CH3		3	NEW YORK   N. Y.			11/14/33	10/19/36
767	CH5-1		2+1	NEW YORK   N. Y.	G. M-P. Murphy & Co.		08/01/33	08/02/34
768	CH3		3	NEW YORK   N.Y.	U. S. Trucking		02/01/33	03/10/33
768	CH3		2	NEW YORK   N.Y.			08/05/37	09/19/38
769	CH3		3	BAY SHORE   N.Y.	Long Island Lighting		12/12/35	03/05/37

Table 13  
United States Postal Meter Company Type CH

NO	TYPE	PMT	VALUE	TOWN	USER	REMARKS	EARLIEST	LATEST
769	CH3		3	NEW YORK   N.Y.	Hanff-Metzger		02/16/34	05/01/34
771	CH5		2	CHESTER   PA.	PHILADELPHIA ELECTRIC CO		04/18/35	04/18/35
771	CH5		2	NEW YORK   N.Y.	CENTRAL UNION GAS CO		09/30/35	10/14/35
771	CH6		8	NEW YORK   N.Y.	ALLEGHANY CORP.		07/12/37	07/12/37
772	CH3		4	NEW YORK   N.Y.	City of New York		09/18/34	04/25/35
772	CH4		1½	NEW YORK   N. Y.	SHERWOOD & MERRIFIELD		NO DATE	
773	CH3		3	LONG ISLAND CITY   N.Y.	GENERAL PAPER CO		01/18/38	03/16/38
773	CH3		3	NEW YORK   N.Y.	Temporary Emergency Reli		06/09/33	
773	CH3		2	PHILADELPHIA   PA.	GARRETT BUCHANAN CO		08/05/35	08/12/36
774	CH3		3	NEW BRUNSWICK   N.J.	PUBLIC SERVICE ELEC&GAS		12/02/36	
774	CH3		3	NEW YORK   N. Y.	Baker, Voorhis & C. . .		04/22/33	12/31/34
775	CH5		2	PHILADELPHIA   PA.	Temple University		05/29/36	03/06/40
776	CH3		3	NEW YORK   N.Y.	43 CORTLANDT ST	HAVE 1948, MAY BE 38	05/20/37	
777	CH5		3	NEW YORK   N. Y.	VARIOUS		02/16/37	02/26/37
777	CH5		3	NEW YORK   N.Y.	MOE LEVY & SON		10/09/37	
777	CH5-1		2+1	JENKINOWN   PA.	Philadelphia Electric Co		05/25/34	11/14/35
778	CH3		2	CHESTER   PA.	PHILADELPHIA ELECTRIC CO		08/23/35	09/24/35
778	CH3		2	New York	Lyon Furniture			
778	CH3		3	NEW YORK   N. Y.	TEMP EMERG RELIEF ADMIN		08/01/32	04/22/33
778	CH3		2	PRINCETON   N.J.	PUBLIC SERVICE ELEC GAS		09/21/36	09/21/36
778	CH5		2	PHILADELPHIA   PA.			01/07/35	
779	CH5		2	NEW YORK   N.Y.	MARINE MIDLAND TRUST		09/17/34	09/19/38
779	CH6		1½	NEW YORK   N.Y.	55 W 42ND ST		NO DATE	
780	CH5		2	JAMAICA   N. Y.	M. D. HAMILTON CO		07/16/42	
781	CH3		2	ELIZABETH   N.J.	PUBLIC SERVICE ELEC&GAS		08/11/37	
781	CH3		2	NEW YORK   N. Y.	BOX 148 GPO NY		07/12/38	
782	CH3		3	GREENWICH   CONN.	Box 1069		06/23/37	05/16/44
782	CH3		3	NEW YORK   N. Y.	PO BOX 110 TIMES SQUARE		10/18/35	
784	CH5		1	New York				
784	CH5		2	NEW YORK   N.Y.			01/11/40	
785	CH5-1		2+1	PHILADELPHIA   PA.	THE UNION LEAGUE		04/03/33	
786	CH6		1½	NEW YORK   N.Y.	Geyer Publ Co.		1940	
787	CH5-1		2+1	PHILADELPHIA   PA.	?		05/17/33	05/17/33
787	CH6		12					
788	CH5-1		2+1	PLAINFIELD   N.J.	PUBLIC SERVICE ELEC GAS		04/24/33	10/26/34
789	CH5-1		2+1	NORRISTOWN   PA.	Philadelphia Electric Co		1933	05/29/36
790	CH5		2	SAN FRANCISCO   CAL.	New York Life Ins Co.		03/05/34	03/03/37
791	CH4		1½	BROOKLYN   N.Y.	ES-M-CO AUTO PRODUCTS		NO DATE	
791	CH5-1		2+1	NEW YORK   N. Y.	Hotel Lexington		12/03/35	06/10/38
793	CH3		3	BOSTON   MASS.	University Club		11/09/32	01/07/33
793	CH5		3	NEW YORK   N. Y.	Standard Brands		10/21/37	03/08/38
794	CH5		2	PHILADELPHIA   PA.	DEWEES INC		11/23/35	12/31/37
795	CH5		2	NEW YORK   N. Y.	ST MORITZ ON THE PARK		03/22/38	
795	CH5-1		2+1	PHILADELPHIA   PA.			04/12/33	05/01/33
795	CH6		1½	NEW YORK   N.Y.	JAY MFG CO		OCT 1946	
796	CH3		3	CAMBRIDGE   MASS.	795 MASS. AVE.		04/11/33	
796	CH3		3	NEW YORK   N. Y.	CITY OF NEW YORK		08/03/34	12/08/37
797	CH5-1		2+1	CHESTER   PA.	PHILADELPHIA ELECTRIC CO		02/14/33	06/13/36
799	CH3		1	LONG BEACH   N. Y.			no date	
799	CH4		1½	NEW YORK   N. Y.	Town Hall		no date	
800	CH3		3	MILFORD   DEL.	Mulholland, John H.		07/16/36	07/26/38
802	CH3		3	YORK   PA.	Edison Light & Power	HAVE 1925 DATE ERROR	07/18/34	03/03/37
803	CH5		2	WASHINGTON   D. C.	CAFRTZ REALTORS		05/22/36	
804	CH3		3	NEW YORK   N.Y.	Baker Voorhis		12/31/35	08/18/37
804	CH3		3	NEW YORK   N.Y.	MEENAN COAL CO		05/13/33	
804	CH3		3	NEW YORK   N.Y.	20 WEST 40TH ST		03/24/34	11/21/34
805	CH5		2	PHILADELPHIA   PA.	Presbyterian Church		1934	01/17/40
806	CH3		3	CHICAGO   ILL.	Bradstreet's		07/26/32	02/16/33
806	CH3		2	TRENTON   N.J.	PUBLIC SERVICE ELEC GAS		07/05/33	08/26/36
807	CH4		1½	NEW YORK   N.Y.	AMERICA		NO DATE	
807	CH5-1		2+1	NEW YORK   N. Y.	A&M KARAKHEUSIAN INC		06/30/33	12/19/33
807	CH5-1		2+1	NEW YORK   N. Y.	FOOD SALES CO.		DEC 1939	
808	CH5		1	Closter NJ	Public Service Electric		10/21/47	
808	CH5-1		2+1	NEW YORK   N.Y.	WERTHEIM & CO		04/03/33	04/29/33
809	CH5-1		2+1	LYNBROOK   N.Y.	LONG ISLAND WATER		12/13/37	04/05/38

Table 13  
United States Postal Meter Company Type CH

NO	TYPE	PMT	VALUE	TOWN	USER	REMARKS	EARLIEST	LATEST
809	CH6		1½	BROOKLYN   N.Y.			NO DATE	
810	CH3		3	Detroit	Bradstreet's			
810	CH3		3	NEW YORK   N. Y.	VITA FOOD PRODUCTS		08/09/35	05/08/37
811	CH5		2	NEW YORK   N. Y.			11/14/35	
814	CH3		2	CHICAGO   ILL.	Thomson & Taylor		02/11/36	04/06/37
814	CH3		3	Philadelphia	Kensington Bank			
815	CH5		3	NEW YORK   N.Y.	Hygeia Antiseptic		05/18/37	1938
815	CH5-1		2+1	ARDMORE   PA.	Philadelphia Electric		01/05/34	10/19/36
816	CH3		3	CAMDEN   N. J.	PUBLIC SERVICE ELEC GAS		07/13/33	07/13/33
816	CH5		2	ORANGE   N.J.			06/30/37	06/30/39
817	CH5-1		2+1	WASHINGTON   D.C.	NEW YORK LIFE INS CO		01/17/34	06/07/38
818	CH3		3	LONG ISLAND CITY   N. Y.	Frederics		09/23/38	05/29/40
818	CH3		3	NEW YORK   N.Y.	E. FREDERICS INC		06/14/35	09/29/37
818	CH3		3	PHILADELPHIA   PA.	Germantown Trust		11/26/32	10/21/33
819	CH5-1		2+1	NEW YORK   N.Y.	U. S. Tobacco Co.		05/27/35	06/17/37
820	CH5		2	NEW YORK   N.Y.			04/23/37	
820	CH5-1		2+1	MONTCLAIR   N. J.	PUBLIC SERVICE ELEC&GAS		03/07/33	07/29/33
822	CH5-1		2+1	NEW YORK   N.Y.	Stumpp & Walter Co		12/20/35	02/01/38
823	CH3		3	CAMBRIDGE   MASS.	HATHAWAY BAKERIES		08/30/33	
824	CH5		2	NEW YORK   N. Y.	City of New York	2 TMS	07/26/34	06/03/37
824	CH5-1		2+1	ELIZABETH   N. J.	PUBLIC SERVICE ELEC GAS		06/23/33	01/27/34
825	CH5		2	JERSEY CITY   N. J.	PUBLIC SERVICE ELEC GAS		07/20/36	
825	CH5-1		2+1	JERSEY CITY   N. J.	PUBLIC SERVICE ELEC GAS		03/02/33	
826	CH5-1		2+1	CAMDEN   N. J.	Public Service Co.		04/03/33	
827	CH5		1	PASSAIC   N. J.	PASSAIC NATIONAL BANK		NO DATE	
828	CH3		3	NEW YORK   N.Y.			09/14/35	
828	CH5-1		2+1	NEW YORK   N. Y.	American Gas Association		10/26/33	07/31/34
830	CH5		2	NEW YORK   N. Y.			02/18/35	
832	CH6		6	NEW YORK   N.Y.	?		12/29/36	12/29/36
833	CH5-1		2+1	NEW YORK   N. Y.	W. T. Grant Co.		01/03/33	07/05/35
834	CH5-1		2+1	ORANGE   N. J.	PUBLIC SERVICE ELEC GAS		05/15/33	05/15/33
835	CH3		3	EAST ORANGE   N. J.	Muir, R. H.		08/10/33	08/01/38
836	CH3		2	MIDLAND PARK   N.J.	?		06/22/43	06/22/43
837	CH3		2	BOSTON   MASS.	University Club		07/19/35	1938
838	CH3		1	NEW YORK   N. Y.	THE ANSLA CO		NO DATE	
838	CH4		1½	NEW YORK   N.Y.			NO DATE	
841	CH5		2	PHILADELPHIA   PA.	Philadelphia Rapid Trans		11/03/35	01/12/38
842	CH3		2	Allendale NJ	Public Service Co.		1943	
842	CH3		3	NEW YORK   N.Y.	Dyer & Co., B. W.		11/26/32	05/18/33
843	CH3		3	NEW YORK   N. Y.	Daniel Reeves		11/03/32	03/14/33
843	CH4		4½					
844	CH3		3	NEW YORK   N. Y.	ELIZABETH ARDEN		08/04/32	08/09/38
844	CH3		3	Philadelphia	Elizabeth Arden			
845	CH3		3	NEW YORK   N. Y.	Van Ingen & Co.		08/02/32	09/06/32
846	CH3		3	NEW YORK   N.Y.	26 CORTLANDT ST		05/04/38	
846	CH4		6	San Francisco	San Francisco Bank			
847	CH3		2	NEW YORK   N. Y.	PRUDENTIAL LIFE INS		02/18/37	12/07/37
847	CH3		2	NEW YORK   N. Y.	NORTHERN UNION GAS CO		03/31/36	
848	CH3		3	PHILADELPHIA   PA.	STOKES PACKARD HAUGHTON		08/09/32	01/19/33
849	CH3		3	PHILADELPHIA   PA.	Garrett-Buchanan		07/18/32	1933
849	CH3		2	PHILADELPHIA   PA.	Philadelphia Gas Works		10/04/39	1940
849	CH3		2	PHILADELPHIA   PA.	GERMANTOWN TRUST CO		09/01/33	08/15/39
849	CH3		2	PHILADELPHIA   PA.	GARRETT-BUCHANAN PAPER		07/18/32	12/02/32
849	CH4		1½	New York	Eastern Cooperative		1946	
850	CH3		2	CHICAGO   ILL.	Dun & Bradstreet		05/23/35	10/02/37
850	CH3		3	PHILADELPHIA   PA.	University of Pennsylvan		10/03/32	05/31/33
851	CH3		3	NEW YORK   N. Y.	Better Theaters		02/25/36	
851	CH3		3	NEW YORK   N.Y.	NEW YORK COUNTY C.H.		03/12/48	
851	CH3		3	NEW YORK   N.Y.	MOTION PICTURE DAILY		12/14/37	05/26/38
852	CH3		3	OAKLAND   CALIF.	Central Natl Bank		1932	12/07/33
853	CH3		3	LOS ANGELES   CAL.	Newmark & Co., M. A.		11/04/32	
853	CH3		3	LOS ANGELES   CAL.	NEW YORK LIFE INS CO		08/13/34	09/26/34
854	CH3		1	NEW YORK   N. Y.	Ashwell & Co., Thomas	Sec 562, PL.&R.	no date	
855	CH3		1	PERTH AMBOY   N. J.	GREENSPAN BROS.	Sec 562, PL.&R.	no date	
856	CH3		1	NEW YORK   N. Y.			NO DATE	

Table 13  
United States Postal Meter Company Type CH

NO	TYPE	PMT	VALUE	TOWN	USER	REMARKS	EARLIEST	LATEST
857	CH3		3	NEW YORK   N.Y.	Noble & Noble		03/31/37	10/04/38
857	CH3		3	SAN FRANCISCO   CAL.	Linde Air Products		12/17/40	12/13/49
858	CH5		1	CHICAGO   ILL.	SUITE 3007 PALMOLIVE BLD		no date	
858	CH5		1	NEW YORK   N. Y.	ACME METER SERVICE CORP	Sec 562 P.L.&R.	no date	
859	CH3		2	Cranford NJ	Public Service		1943	
861	CH3		3	PHILADELPHIA   PA.			08/17/32	09/15/33
862	CH3		3	PHILADELPHIA   PA.	Bradstreet's		07/26/32	08/09/32
862	CH5		2	BROOKLYN   N.Y.			01/31/36	08/11/36
862	CH5		2	PLAINFIELD   N. J.	PO BOX 779		12/15/36	
863	CH3		3	BROOKLYN   N. Y.	PO BOX 100 GPO BROOKLYN		07/29/53	
863	CH3		3	PHILADELPHIA   PA.	PRESBYTERIAN CHURCH USA		07/20/32	10/29/32
864	CH3		3	BOSTON   MASS.	Boston Woven Hose & Rubb		10/29/34	09/18/35
864	CH3		3	CHICAGO   ILL.	Best Foods, Inc.		07/12/32	
864	CH3		3	NEW YORK   N. Y.	ROTH SILK UNDERGARMET		07/20/38	02/21/40
864	CH3		3	NEWARK   N.J.	Prudential Ins. Co.		01/14/41	07/07/41
864	CH3		3	RUTHERFORD   N. J.			05/02/37	
865	CH3		3	CHICAGO   ILL.	INTERSTATE POSTAL METER		12/20/34	09/09/35
866	CH3		3	CHICAGO   ILL.	Wrisley Co., A. B.		12/31/32	11/06/34
866	CH3		3	LONG ISLAND CITY   N.Y.	West Disinfecting Co.		07/30/35	09/11/36
866	CH3		3	LONG ISLAND CITY   N.Y.	GENERAL PAPER CO		07/15/36	08/19/37
867	CH3		3	ELGIN   ILL.	ELGIN NATIONAL WATCH CO		03/19/34	01/12/37
868	CH3		2	ATLANTIC CITY   N.J.			07/15/36	
869	CH3		3	CHICAGO   ILL.	Dun & Bradstreet		06/26/34	02/18/37
870	CH3		3	PHILADELPHIA   PA.	Presbyterian Church	HAVE 1964 DATE ERROR	12/07/32	1941
870	CH4		1½	NEW YORK   N.Y.			1948	
871	CH3		3	NEW YORK   N.Y.			12/31/32	
871?	CH3		2	BOSTON   MASS.	795 MASS. AVE.		07/01/35	
872	CH3		2	EVANSTON   ILL.	CARSON PIRIE SCOTT		05/03/41	
873	CH5		2	PHILADELPHIA   PA.	PHILADELPHIA GAS WORKS		08/01/35	03/08/37
874	CH4		4½	NEW YORK   N. Y.	?		no date	
875	CH3		1	PHILADELPHIA   P A.	Garrett-Buchanan	SEC 435½,562+SMALL TM	no date	
876	CH3		1	CHICAGO   ILL.			no date	
876	CH3		1	NEW YORK   N. Y.	JOSEPH P DAY REAL ESTATE		no date	
877	CH3		1	RACINE   WIS.	Hamilton Beach Co.	Sec 562 P.L.&R.	no date	
877	CH4		1½	NEW YORK   N. Y.	FREDERICS		no date	
878	CH3		1	PHILADELPHIA   P A.	University of Pennsylvan	Sec 435½, SMALL TM	no date	
879	CH2		1	BOSTON   MASS.	11 TEMPLE PLACE	PHOTO	no date	
879	CH2		1	CAMBRIDGE   MASS.	795 MASS. AVE.	PHOTO	no date	
880	CH3		1	PHILADELPHIA   PA.	MAWSON DEMANY FORBES		no date	
881	CH3		1	NEW YORK   N. Y.	VARIOUS	Sec 562, P.L.&R.	no date	
881	CH3		1	NEW YORK, N. Y.  SEC.562 P.L.&R.	VARIOUS		no date	
882	CH5		3	WEST NEW YORK   N. J.	PUBLIC SERVICE ELEC GAS		08/26/35	12/20/37
883	CH3		3	BOUDB BROOK   N. J.	PUBLIC SERVICE		10/31/36	
883	CH3		3	PHILADELPHIA   PA.	Girard Trust Co.		12/03/32	09/10/35
884	CH3		3	PHILADELPHIA   PA.	University of Pennsylvan		05/04/34	01/16/35
885	CH4		1½	NEW YORK   N. Y.	Moulton & Co., R. H.		1939	
887	CH5-1		2+1	PHILADELPHIA   PA.	DEWEES INC.		03/18/38	
887	CH6		1½	NEW YORK   N. Y.	American Gas Association		no date	
888	CH6		1½	PHILADELPHIA   P A.	TEMPLE UNIVERSITY	SMALL TM	NO DATE	
888	CH6		1½		Prudential Ins. Co.			
889	CH5		3	NEW YORK   N. Y.	Haire Publ Co.		12/08/34	11/10/36
889	CH6		1½	NEW YORK   N. Y.			NO DATE	
890	CH6		1½	NEW YORK   N. Y.	VARIOUS		NO DATE	
891	CH6		1½	NEW YORK   N.Y.	NRA Cotton Code Authorit		NO DATE	
891	CH6		1½	PHILADELPHIA   PA.	Income Tax Bureau		NO DATE	
892	CH5		3	CHICAGO   ILL.	CARSON PIRIE SCOTT		07/14/34	1938
893	CH6		1½	NEW YORK   N. Y.	11 Wall Street, New York		NO DATE	
893	CH6		1½	PHILADELPHIA   PA.	Prudential Ins. Co.		NO DATE	
894	CH5		3	NEW YORK   N.Y.			07/29/38	
895	CH6		1½	NEW YORK   N. Y.	VARIOUS		NO DATE	
895	CH6		1½	NEW YORK   N.Y.	Acme Meter Service		NO DATE	
896	CH5		2	NEW YORK   N.Y.	Union League Club		1936	05/01/41
896	CH5-1		2+1	NEW YORK   N. Y.			05/03/33	

Table 13  
United States Postal Meter Company Type CH

NO	TYPE	PMT	VALUE	TOWN	USER	REMARKS	EARLIEST	LATEST
896	CH6		8	Washington	National Electric Contra		1946	
897	CH5		3	NEW YORK   N. Y.			10/11/34	10/11/34
897	CH5-1		2+1	SAN FRANCISCO   CAL.	Federal Reserve Agent		07/22/33	10/17/33
898	CH5-1		2+1	ATLANTIC CITY   N.J.	PO BOX 1188		11/29/32	11/29/32
899	CH5		1	CHICAGO   ILL.			no date	
899	CH5		1	NEW YORK   N. Y.	Wm. Schollhorn Co.	Sec 435½,P.L.&R.	no date	
900	CH5		2	SAN FRANCISCO   CAL.	SAN FRANCISCO BANK		06/26/33	
902	CH5-1		2+1	TRENTON   N. J.	PUBLIC SERVICE ELEC GAS		01/18/33	10/08/37
903	CH5-1		2+1	BURLINGTON   N. J.	PUBLIC SERVICE ELEC GAS		05/01/33	03/21/36
904	CH5-1		2+1	BROOKLYN   N. Y.	BOX 28 STATION O		11/25/35	01/20/36
904	CH5-1		2+1	PATERSON   N. J.	PUBLIC SERVICE ELEC GAS		06/15/33	06/15/33
905	CH5		3	NEW YORK   N.Y.	Elizabeth Arden		05/27/42	1944
905	CH5		2	NEW YORK   N.Y.	West Disinfecting Co.		04/12/38	09/20/38
905	CH5		2	SAN FRANCISCO   CAL.	San Francisco Bank		08/31/33	1934
906	CH5		3	NEW YORK   N. Y.	American Press Assn		1946	03/21/47
906	CH5-1		2+1	Oakland CA	H. H. Hicks, Agency Dire		07/03/33	
906	CH5-1		2+1	SAN FRANCISCO   CAL.			FEB 1937	
907	CH5		2	NEW ROCHELLE   N.Y.	NEW ROCHELLE WATER CO		02/08/41	04/07/41
907	CH5		2	NEW YORK   N.Y.	Stuyvesant Publ Co.		03/10/36	
907	CH5-1		2+1	SAN FRANCISCO   CAL.	Linde Air Products		03/05/33	02/05/35
908	CH6		1½	NEW YORK   N.Y.	EDWARD O WITTMER		NO DATE	
909	CH6		1½	BOSTON   MASS.	New England Adding Machi		no date	
911	CH5		2	CAMBRIDGE   MASS.	HARVARD COOP SOCIETY		02/10/34	06/10/36
912	CH5-1		2+1	NEW YORK   N. Y.	40 E 61ST ST		01/18/35	02/03/38
912	CH5-1		2+1	PHILADELPHIA   PA.	University of Pennsylvan		09/21/33	02/14/34
914	CH5		2	CHESTER   PA.	PHILADELPHIA ELECTRIC CO		01/04/34	03/24/34
915	CH5		2	NEW YORK   N.Y.	G M.-P. MURPHY & CO.		10/08/34	
916	CH5		3	NEWARK   N.J	Prudential Ins. Co.		10/01/45	07/25/47
916	CH5-1		2+1	NEW YORK   N. Y.	PRENTICE & SLEPACK		03/02/35	
917	CH5		3	ATLANTIC CITY   N.J.	PO BOX 1188		08/29/34	06/08/36
918	CH5		2	NEW YORK   N.Y.	UNITED STATES TRUCKING		08/23/33	03/10/36
919	CH5		2	NEW YORK   N. Y.	DOUGHNUT CORP		03/15/36	
919	CH6		1½	NEW YORK   N. Y.	GALE AGENCY		NO DATE	
919	CH6		9					
921	CH5		3	BROOKLYN   N.Y.	VIM ELECTRIC CO		04/15/38	09/16/38
921	CH5-1		2+1	ELIZABETH   N. J.	PUBLIC SERVICE ELEC GAS		11/27/34	09/11/35
922	CH5-1		2+1	JERSEY CITY   N.J.	PUBLIC SERVICE ELEC GAS		06/24/35	06/24/35
923	CH5		2	NEW YORK   N.Y.	Joseph P. Day	HAVE 1956 DATE ERR	09/11/36	06/21/37
923	CH5		2	PHILADELPHIA   PA.	Girard Trust Co.		08/31/34	1935
924	CH5-1		2+1	ELIZABETH   N. J.	Public Service Co.		02/27/36	
924	CH5-1		2+1	PATERSON   N. J.	PUBLIC SERVICE ELEC GAS		10/22/34	10/22/34
926	CH5		3	NEW YORK   N.Y.	BELMONT PLAZA		11/08/38	04/19/39
926	CH5-1		2+1	CHICAGO   ILL.	Allen B. Wisley		11/26/34	04/14/36
927	CH5		2	BROOKLYN   N. Y.			05/17/37	
927	CH6		1½	NEW YORK   N. Y.			NO DATE	
929	CH5-1		2+1	JAMAICA   N. Y.	F. D. CROSS		04/13/38	03/30/39
929	CH6		1½	NEW YORK   N.Y.	British War Relief		NO DATE	
930	CH5		3	NEW YORK   N. Y.			1935	01/25/37
931	CH5		2	BROOKLYN   N.Y.	VIM ELECTRIC CO		01/27/38	03/02/38
932	CH5		2	NEW YORK   N. Y.			12/31/35	
932	CH5		2	Ridgefield NJ	Public Service Electric		02/05/43	
934	CH5		3	NEW YORK   N. Y.	ACME METER SERVICE CORP		03/24/37	12/28/38
935	CH5		3	NEW YORK   N.Y.	BENNETT BROTHERS INC		12/22/36	12/11/38
935	CH6		4½					
936	CH5		1	NEW YORK   N. Y.		SEC.562 P.L.&R.	no date	
936	CH5		1	NEW YORK, N. Y.   SEC.562 P.L.&R.			no date	
937	CH5		1	NEW YORK   N. Y.	Haire Publ Co.	SEC.   562   P.L.&R.	no date	
938	CH5		2	BROOKLYN   N.Y.	CENTRAL COAL CO		12/08/42	
939	CH5		2	PHILADELPHIA   PA.	Philadelphia Electric Co		08/09/37	05/26/38
939	CH6		1½	NEW YORK   N.Y.	MOTORBOAT		no date	
940	CH5		2	NEW YORK   N.Y.	REYNOLDS & CO		10/15/37	
941	CH5		1	NEW YORK   N.Y.	BOX 499 GRAND CENTRAL		NO DATE	
941	CH6		1½	NEW YORK   N. Y.	65 Broadway, Room 200		NO DATE	
943	CH5		2	New York	P. O. Box 522		1939	
947	CH6		1½	NEW YORK   N. Y.	HOUBIGANT SALES CORP		NO DATE	



## VII. FLYING EAGLE INDICIA

### A. The Pitney Bowes Flying Eagle Indicia Types FA/FB

The Pitney Bowes Flying Eagle indicia are known as USPMSC types FA1 and FB1-FB8. The product of Pitney Bowes' first omni denominational meters, which could print any desired postage value within a range. These indicia are of great interest to collectors and early examples are quite rare. The following tables show a compilation of Types FA1 and some of the meters in types FB1-FB4.



**Figure 9**  
**USPMSC Indicia Type FA**



**Figure 10**  
**One of the eight USPMSC Type FB designs**

Collectors should note: The Flying Eagles are highly worthy of study and specialization. Meter numbers represented in the table below do not do justice to the Types. Meter numbers begin at 90001 and end at 90796. Numbers shown here stop at 90113. Much work to be done/fun to be had.

Note that in Table 14, the H63 column shows the number of reports of that meter number shown in the Harsh 1963 catalog, the H65 column shows the number of new reports of that meter number in the Harsh 1965 catalog. The Harsh Total column shows the total number of reports of the meter number.

Table 14  
Pitney Bowes Types FA & FB

NO	TYPE	TOWN	USER	REMARKS	EARLIEST	LATEST	H63	H65	Harsh Count
90000		not used							0
90001	FB3	STAMFORD   CONN.		ILLUS HARSH 65 P61	7/18/34	4/12/35	4	3	7
90001	FA1	STAMFORD, CONN.		ILLUS HARSH 65 P61	09/05/33	6/14/34	5	2	7
90002		not used							0
90003		not used							0
90004		not used							0
90005		not used							0
90006		not used							0
90007	***	exists as proof only			1934				0
90008		not used							0
90009		not used							0
90010	FB4	NEW YORK   N.Y.		ILLUS HARSH 65 P61	8/7/34	1/26/35	5	3	8
90011	FB1	<TOWNLESS>	FEDERAL RESERVE BANK, NY	ILLUS HARSH 65 P61	03/26/34	12/24/34	6	5	11
90012	FB2	LONG ISLAND CITY   N. Y.		ILLUS HARSH 65 P61	8/16/34	10/2/34	5	4	9
90013		not used							0
90014	FB6	BALTIMORE   MD.		ILLUS HARSH 65 P63	6/19/35		1	1	2
90014	FB6	MILWAUKEE   WIS.		ILLUS HARSH 65 P63	12/4/35		0	1	1
90014	FB6	NEW YORK   N.Y.		ILLUS HARSH 65 P63	2/11/35		5	10	15
90015	FB6	COLUMBUS   OHIO	COLUMBUS DENTAL MFG CO	ILLUS HARSH 65 P63	5/12/36	7/2/41	8	7	15
90015	FB6e.a	NEW YORK   N.Y.	FEDERAL RESERVE BANK, NY	WITH & W/O TIME	11/2/34	9/21/35	11	12	23
90016	POFB6a	MAD. SQ. STA.   NEW YORK, N.Y.	POST OFFICE	ILLUS H/S CAT P124	1/4/35	1/14/35	1	2	3
90016	FB6	New York NY	EXISTS AS PROOF ONLY	HARSH 65 P121					0
90016		Newburgh, N.Y.					1	1	2
90016		Parlin, N.J.					1	1	2
90016	FB6	TRENTON   N.J.		ILLUS HARSH 65 P136	1/22/35	1/31/35	3	3	6
90017	FB6	NEW YORK   N.Y.			6/24/35	4/18/36	5	6	11
90018	FB6	NEW YORK   N.Y.		ILLUS H/S CAT P73	12/21/34		3	8	11
90019	FB6	NEW YORK   N.Y.		ILLUS HARSH 65 P63	3/6/35	9/2/36	7	11	18
90020	FB6	MONTGOMERY   ALA.		ILLUS HARSH 65 P63	3/16/36	3/30/36	2	7	9
90020	FB6	NEW YORK   N.Y.		ILLUS HARSH 65 P63	12/24/34	5/8/35	2	1	3
90020		Stamford, Conn.					0	1	1
90021	FB6	JERSEY CITY   N.J.	JOS DIXON CRUCIBLE CO		7/9/35		5	11	16
90022	FB6	CHICAGO   ILL.		ILLUS HARSH 1963 P69	9/7/35	11/4/35	5	3	8
90022		Newark, N.J.					1	1	2
90022	FB6	POTTSVILLE   PA.	PHILLIPS-JONES CORP	ILLUS HARSH 65 P137	5/10/35	5/28/35	0	1	1
90023	FB6	INDIANAPOLIS   IND.		ILLUS HARSH 1963 P70	7/11/36		3	1	4
90023	FB6	NEW YORK   N.Y.		ILLUS HARSH 1963 P70	12/8/34	12/11/34	0	1	1
90024		Cincinnati, Ohio					2	2	4
90024		Cleveland, Ohio					2	1	3
90024		Louisville, Ky.					1	1	2
90024	FB5	NEW YORK   N.Y.	BANK OF NEW YORK		4/11/36		2	1	3
90024		Rochester, N.Y.		CRANE/HH 7/16/69			0	0	0
90025	FB6	CHICAGO   ILL.	WESSON / SNOWDRIFT	HH LINNS 4/29/82	MAR 36	7/28/38	11	13	24
90025		Elizabeth, N.J.		HH LINNS 4/29/82	12/27/34		0	1	1
90025	FB6.a	NEW YORK   N.Y.		HH LINNS 4/29/82	11/13/34	6/11/35	4	3	7
90025	FB6	SAINT LOUIS   MO.		HH LINNS 4/19/82	10/9/35		0	0	0
90026	FB6	DETROIT   MICH.			3/22/35	5/15/36	4	4	8
90027		Cleveland, Ohio					3	2	5
90027		New York, N.Y.					2	2	4
90028	FB5	WASHINGTON   D.C.	RIGGS NATIONAL BANK		4/17/37	8/30/39	6	11	17
90029	FB6	GREENWICH   CONN.		HH LINNS 11/19/79	12/28/34		0	0	0
90029		Pittsburgh, Pa.	Pittsburgh Plate Glass	HH LINNS 11/19/79			1	2	3
90030	FB5	NEW YORK   N.Y.			8/17/35		5	4	9
90031	FB6	CLEVELAND   OHIO	WEATHERHEAD CO		3/31/35	10/25/35	7	11	18
90031	FB6	PHILADELPHIA   PA.			3/29/35		2	5	7
90032	FB6	AUGUSTA   MAINE			11/4/35		9	11	20
90032		Brooklyn, N.Y.					1	1	2
90032		New York, N.Y.					1	1	2
90033		Harrisburg, Pa.					5	6	11
90033	FB6	NEW YORK   N.Y.			3/22/35		2	2	4
90034	FB6	KANSAS CITY   MO.		ILLUS HARSH 1963 P69	1/14/35	4/6/35	3	5	8
90034	FB6	NIAGARA FALLS   N.Y.		ILLUS HARSH 1963 P69	12/27/35		2	3	5
90034	FB6	ROCHESTER   N.Y.		ILLUS HARSH 1963 P69	11/9/36	6/7/37	2	8	10
90035	FB7	NEW YORK   N.Y.	PUBLIC NAT BANK & TRUST	DIE CHANGED	11/5/38	1/11/51	8	13	21
90036	FB6	ALBANY   N.Y.			4/22/36	5/25/36	4	6	10
90036	FB6	LANSING   MICH.			7/16/35		0	0	0
90037	FB6	COLUMBUS   OHIO	TAX COMMISSION OF OHIO	ILLUS HARSH 1963 P72	11/22/35	5/28/36	7	10	17
90037	FB6	PITTSBURGH   PA.		ILLUS HARSH 1963 P68	1/25/35		4	3	7
90038	FB6	NEW YORK   N.Y.	FARRAR & RINEHART		6/26/35	10/26/37	6	8	14
90039	FB6	CHICAGO   ILL.	FEDERAL RESERVE BANK		3/25/35		4	4	8
90039		Philadelphia, Pa.					2	2	4
90040	FB6	ELIZABETH   N.J.	BRISTOL & MYERS		2/13/35	7/10/35	5	6	11
90041	FB6	NEW YORK   N.Y.			3/13/35	10/10/35	6	6	12
90042		Brooklyn, N.Y.					0	1	1
90042		New Haven, Conn.					1	2	3
90042	FB6	NEW YORK   N.Y.	BANK OF THE MANHATTAN		5/1/35	3/3/37	9	11	20

Table 14  
Pitney Bowes Types FA & FB

NO	TYPE	TOWN	USER	REMARKS	EARLIEST	LATEST	H63	H65	Harsh Count
90043	FB6	CHICAGO   ILL.	GENERAL TIRE & RUBBER	ILLUS HARSH 65 P119	2/12/37	12/3/45	10	13	23
90043	FB6	OMAHA   NEBR.		ILLUS HARSH 65 P119	6/1/35		1	5	6
90044	FB6	BINGHAMTON   N.Y.		ILLUS HARSH 1963 P67	9/9/35	10/10/35	1	4	5
90044	FB6	SCHENECTADY   N.Y.		ILLUS HARSH 65 P136	1/21/35	2/21/35	2	2	4
90045	FB8	CINCINNATI   OHIO	US SHOE CO	DIE CHANGED	9/28/39		5	10	15
90046	FB6	PHILADELPHIA   PA.			NO DATE		7	11	18
90047		Baltimore, Md.					1	2	3
90047		Cleveland, Ohio					1	1	2
90048	FB6	BOSTON   MASS.	MASS. BONDING & INS. CO.		9/28/35	4/2/36	1	2	3
90048		Philadelphia, Pa.					0	1	1
90049		Brooklyn, N.Y.					0	1	1
90050	FB5	<TOWNLESS>	CHEMICAL BANK	ILLUS HARSH 65 P119	NO DATE		2	5	7
90050	FB5	NEW YORK   N.Y.	CENTRAL HANOVER BANK	ILLUS H/S CAT P72	3/16/35	11/13/35	6	13	19
90051	FB5	NEW YORK   N.Y.			4/2/36	2/16/37	3	4	7
90052									0
90053	FB5	<TOWNLESS>	FEDERAL RESERVE BANK		1934	1936	6	12	18
90054		Chicago, Ill.					4	4	8
90054	FB6	NEW YORK   N.Y.	METROPOLITAN LIFE INS CO		4/15/35	5/13/37	8	7	15
90055	FB6	WILMINGTON   DEL.			2/27/35	1/27/36	6	11	17
90056									0
90057		Baltimore, Md.					3	3	6
90057	FB5	CINCINNATI   OHIO			1/9/35		2	3	5
90058	FB6	NEW YORK   N.Y.			4/9/35		5	5	10
90059	POFB6	CITY HALL ANNEX   NEW YORK, N.Y.	POST OFFICE		2/3/36	7/28/37?	7	5	12
90059	POFB6	CITY HALL ANNEX.   NEW YORK, N.Y.	POST OFFICE		1/9/35	1/27/36	3	4	7
90060	POFB6	MAD. SQ. STA.   NEW YORK, N.Y.	POST OFFICE		1/14/35	1/8/40	10	10	20
90060	POFB6	NEW YORK   N.Y.	POST OFFICE	Have 12/27/34 on pc	12/20/34	1/4/35		0	0
90061	POFB6	BROOKLYN   N.Y.	POST OFFICE		1/3/35	5/6/35	6	10	16
90061	POFB8	BROOKLYN   N.Y.	POST OFFICE	DIE CHANGED	2/26/37	4/1/38	6	10	16
90062	POFB6	WASHINGTON   D. C.	POST OFFICE		3/8/35	4/4/40	7	12	19
90063									0
90064		Indianapolis, Ind.					0	2	2
90065		New York, N.Y.					5	5	10
90066	FB8	BALTIMORE   MD.		DIE CHANGED	10/9/35	3/22/37	4	5	9
90067		Brooklyn, N.Y.					2	4	6
90067		New York, N.Y.					0	1	1
90068	FB8	KANSAS CITY   MO.		ILLUS HARSH 1963 P66	3/13/36		3	4	7
90068	FB6	NEW YORK   N.Y.		ILLUS HARSH 1963 P66	8/22/33		6	7	13
90068	FB6	NEWARK   N.J.		ILLUS HARSH 1963 P66	3/8/35		5	10	15
90069	FB5	PITTSBURGH   PA.	FEDERAL RESERVE BANK		4/26/35	12/10/38	6	11	17
90070	FB6	INDIANAPOLIS   IND.			12/4/36		6	12	18
90071	FB6	NEW YORK   N.Y.			2/6/35		4	2	6
90072	FB6	LOS ANGELES   CALIF.	SUPER-COLD CORP		2/28/38	12/30/40	10	10	20
90073	FB5	NEW YORK   N.Y.	AMERICAN EXPORT LINES		4/3/36	4/12/37	8	10	18
90074		Brooklyn, N.Y.					1	4	5
90075	FB6	CHICAGO   ILL.			3/20/35	10/23/35	6	6	12
90075		Cleveland, Ohio					2	3	5
90076									0
90077	FB6	GOODRICH ST.STA.   AKRON, OHIO		ILLUS HARSH P120,123	2/5/35	3/28/36	4	6	10
90077	FB6	TOLEDO   OHIO		ILLUS HARSH 65 P120	10/22/35	1/23/36	0	3	3
90078	FB6	LONG ISLAND CITY   N.Y.	METROPOLITAN LIFE INS CO		4/4/35	4/15/37	9	12	21
90079	FB6	CHICAGO   ILL.			5/17/35	12/20/37	7	9	16
90080	FB6	NEW YORK   N.Y.			1/27/36		9	8	17
90081	FB6	ELIZABETH   N.J.		CONTENTS MERCH	6/26/36	5/29/40	8	4	12
90081		NEW YORK   N.Y.		ILLUS HARSH 1963 P67	2/25/35		1	0	1
90082	FB6	NEW YORK   N.Y.	S. H. KRESS & CO.		2/21/35		9	11	20
90083									0
90084	FB5	CINCINNATI   OHIO			8/12/35		4	2	6
90084	FB5	DALLAS   TEXAS		ILLUS HARSH 1963 P87	2/19/37		3	6	9
90085		New York, N.Y.					3	8	11
90086	FB5	<TOWNLESS>					8	10	18
90086	FB5	NEW YORK   N.Y.		HH LINNS 11/22/76	1/10/35		0	0	0
90087	FB6	CAMBRIDGE   MASS.		ILLUS HARSH 65 P138	10/10/35	4/5/38	1	7	8
90088	FB6	ALBANY   N.Y.		ILLUS HARSH 65 P129	4/27/35	7/23/35	6	6	12
90088		Cincinnati, Ohio					2	4	6
90089	FB6	DAYTON   OHIO			6/25/36	5/6/41	3	4	7
90090		BROOKLYN   N.Y.		ILLUS HARSH 1963 P67	NO DATE		0	1	1
90090	FB6	NEW YORK   N.Y.		ILLUS HARSH 1963 P67	11/25/35	3/2/37	5	6	11
90091	FB6	CINCINNATI   OHIO	RAPID ELECTROTYPE CO	.SEC 562	3/23/35	10/19/35	6	11	17
90092	FB6	ASHLAND   MASS.	WARREN TELECHRON CO	ILLUS HARSH 65 P138	10/31/35	5/8/36	7	7	14
90093	FB6	NEW YORK   N.Y.			5/31/35	12/30/35	5	8	13
90094	FB6	CORTLAND   N.Y.	CRESCENT CORSET CO		11/19/35	10/28/46	10	13	23
90095	FB8	BALTIMORE   MD.		ILLUS HARSH 1963 P67	???		0	1	1
90095	FB6	NEW YORK   N.Y.		ILLUS HARSH 1963 P67	NO DATE		5	5	10
90096	FB6	PHILADELPHIA   PA.			8/22/35	4/19/39	6	10	16
90097	FB6	CHICAGO   ILL.			8/20/35	11/15/35	5	6	11

Table 14  
Pitney Bowes Types FA & FB

NO	TYPE	TOWN	USER	REMARKS	EARLIEST	LATEST	H63	H65	Harsh Count
90098	FB6	OTTUMWA   IOWA		ILLUS HARSH 65 P135	5/13/35		1	4	5
90099	FB6	ROCHESTER   N.Y.		.SEC 562	2/8/39		5	11	16
90100	FB5	DALLAS   TEXAS		HH LINNS 4/7/80	11/2/35	12/11/35	0	0	0
90100	FB5	HOUSTON   TEXAS		ILLUS HARSH 65 P137	6/7/35	6/20/35	1	4	5
90101		Dallas, Texas					2	4	6
90102		<Townless>					3	6	9
90103	FB5	CINCINNATI   OHIO			3/19/35		2	4	6
90104	FB5	HUNTINGTON   W.VA.	HUNTINGTON NAT BANK	ILLUS HARSH 65 P139	7/3/35	7/22/36	6	9	15
90105		Albany, N.Y.					3	3	6
90106		Jacksonville, Fla.					3	7	10
90107		Detroit, Mich.					0	1	1
90107	FB6	FLINT   MICH.	A C SPARK PLUGS		7/30/36	5/3/37	8	12	20
90108	FB6	PHILADELPHIA   PA.			7/10/36		2	4	6
90109	FB6	CHICAGO   ILL.		HH LINNS 7/14/80	5/9/35		0	0	0
90109		New York, N.Y.					2	3	5
90110		Hartford, Conn.					1	1	2
90111	FB6	BINGHAMTON   N.Y.	AFGA FILM	ILLUS HARSH 1963 P36	1/3/36	11/21/39	8	13	21
90111	FB6	SHERRILL   N.Y.		ILLUS HARSH 65 P136	12/10/35	12/11/35	1	4	5
90112	FB6,a	NEW YORK   N.Y.	NEW YORK LIFE INS CO	W & W/O TIME	8/6/35	8/10/37	10	10	20
90113	FB6	CHICAGO   ILL.	WESTERN ASSOC RWY EXEC		5/2/35	9/9/37	10	13	23
90114	FB6	NEW YORK   N.Y.		ILLUS HARSH 1963 P1	4/14/35	11/19/36	5	11	16
90115		East Pittsburgh, Pa.					1	1	2
90115	FB6	LOUISVILLE   KY.		ILLUS HARSH 65 P120	11/6/35		0	2	2
90115	FB6	QUINCY   ILL.		ILLUS HARSH P120,134	6/1/37		0	1	1
90116	FB6	NEW YORK   N.Y.	PO BOX 909 CITY HALL STA		10/10/35	12/1/39	9	13	22
90117	FB6	CHICAGO   ILL.		ILLUS HARSH 65 P119	5/25/35		1	2	3
90117	FB6	KANKAKEE   ILL.		ILLUS HARSH P119,134	12/30/35		0	2	2
90117	FB6	MILWAUKEE   WIS.		ILLUS HARSH 65 P119	5/13/37	2/16/38	3	10	13
90117	FB6	SOUTH BEND   IND.		ILLUS HARSH 65 P119	7/8/36		1	1	2
90118	FB6	SCRANTON   PA.			3/2/38	2/12/41	4	5	9
90119		Cincinnati, Ohio					4	9	13
90119	FB6	NEW YORK   N.Y.			4/5/35		1	2	3
90120		Charlotte, N.C.					4	9	13
90121		New York, N.Y.					0	1	1
90122	FB6a,b	CHICAGO   ILL.	CONTINENTAL ILL NAT BANK	ILLUS HARSH 1963 P75	5/22/35	4/30/36	10	12	22
90123	FB5	<TOWNLESS>		ILLUS HARSH 65 P125			3	9	12
90123	FB5b	PHILADELPHIA   PA.	GIRARD TRUST CO	REGISTERED MAIL	1940	1947	6	6	12
90124	FB6	PHILADELPHIA   PA.			4/8/35		4	5	9
90125	FB6	ATHOL   MASS.	L.S. STARRETT CO.		7/3/35	5/28/38	11	14	25
90126		Kansas City, Mo.					4	7	11
90126		Stamford, Conn.					1	1	2
90127		Boston, Mass.					2	5	7
90127	FB6	CLAREMONT   N.H.	SULLIVAN MACHINERY CO	ILLUS HARSH 65 P135	11/4/35	11/18/35	0	1	1
90127		Leominster, Mass.					1	2	3
90128	FB6	BOSTON   MASS.			8/2/35		3	3	6
90128		Philadelphia, Pa.					0	1	1
90129	FB6	CINCINNATI   OHIO		ILLUS HARSH 1963 P68	4/15/35		3	5	8
90129	FB6	KNOXVILLE   TENN.	C.M. McCLUNG CO.	ILLUS HARSH 65 P139	5/14/36	2/15/37	2	0	2
90130	FB6	BETHLEHEM   PA.			5/6/35	6/3/36	9	14	23
90131		Philadelphia, Pa.					2	1	3
90132		Chicago, Ill.					1	2	3
90132	FB6	WILMINGTON   DEL.	ASSOCIATED GAS & ELECT		3/14/36	6/30/38	8	11	19
90133	FB6	BOSTON   MASS.			10/21/35	11/15/35	4	3	7
90134	FB6	CHICAGO   ILL.	FEDERAL RESERVE BANK		6/6/35	8/13/35	7	9	16
90135		Chicago, Ill.		Harsh 1963 only			1	0	1
90135	FB6	FORT WORTH   TEXAS	FORT WORTH NAT BANK	ILLUS HARSH P127,139	6/15/36	1/17/39	9	13	22
90136	FB6	CHICAGO   ILL.	A.B. DICK CO.		5/6/37	11/28/38	9	9	18
90137	FB6	CHICAGO   ILL.			3/30/35	8/30/35	3	3	6
90138		Chicago, Ill.					2	4	6
90138	FB8	SAINT LOUIS   MO.			10/28/35		2	7	9
90139	FB6	ELGIN   ILL.		ILLUS HARSH 65 P134	4/6/35	12/3/38	3	3	6
90139	FB6	FREEPORT   ILL.		ILLUS HARSH 65 P134	4/9/35		1	2	3
90140	FB6	DULUTH   MINN.		ILLUS HARSH 65 P135	10/22/36		1	2	3
90141	FB5	LOUISVILLE   KY.	CITIZENS UNION NAT BANK	ILLUS HARSH 1963 P75	11/15/35	11/25/38	7	11	18
90141	FB5	WASHINGTON   D.C.	RIGGS NAT BANK		3/14/35	3/22/35	5	7	12
90142		Chicago, Ill.					1	1	2
90142	FB6	DETROIT   MICH.	DETROIT BALL BEARING CO.		10/29/35	12/13/37	6	8	14
90143	FB6	NEW HAVEN   CONN.		ILLUS HARSH 65 P138	7/15/36		1	4	5
90143	FB6	STAMFORD   CONN.	POSTAGE METER CO.	ILLUS HARSH 65 P128	7/9/35	12/13/36	0	1	1
90144		Detroit, Mich.					2	4	6
90145	FB6	BOSTON   MASS.		DATED 1947 PROB ERR	1937?	10/2/40	3	6	9
90146	FB6	ROCHESTER   N.Y.			5/9/35	11/15/40	8	8	16
90147	FB6	BOSTON   MASS.	PO BOX 2057		9/9/36	11/15/38	6	7	13
90148	FB5	PITTSBURGH   PA.	MELLON NATIONAL BANK		9/5/35	9/30/36	5	12	17
90149		Hartford, Conn.					0	1	1
90149	FB6	NEW YORK   N.Y.	POSTAGE METER CO.	ILLUS HARSH 65 P120	5/22/36	7/22/36	3	5	8

Table 14  
Pitney Bowes Types FA & FB

NO	TYPE	TOWN	USER	REMARKS	EARLIEST	LATEST	H63	H65	Harsh Count
90149	FB6	NORWALK   CONN.	HOTCHKISS SALES CO	ILLUS HARSH 65 P120	4/3/35	8/28/35	5	7	12
90150	FB6	MEMPHIS   TENN.		ILLUS HARSH 1963 P87	12/9/36		4	8	12
90151		Cincinnati, Ohio					2	3	5
90151	FB6	INDIANAPOLIS   IND.		HH 7/17/78	8/21/35		0	0	0
90152		Indianapolis, Ind.					0	1	1
90152		Louisville, Ky.					1	2	3
90153	FB6	ROSSVILLE   GA.		ILLUS HARSH 65 P134	8/4/36	8/29/36	2	2	4
90154	FB6	MOBILE   ALA.	MERCHANTS NAT BANK	ILLUS HARSH 65 P129	3/3/36	5/22/37	8	9	17
90154		Troy, Ohio					1	1	2
90155		Indianapolis, Ind.					2	4	6
90156	FB6	LOUISVILLE   KY.	BROWN & WILLIAMSON TOBAC		6/18/35	11/12/36	8	10	18
90157	FB6	CHICAGO   ILL.	MEYER BOTH CO.		11/8/35	8/17/36	6	12	18
90158		Detroit, Mich.					0	3	3
90159	FB6	BOSTON   MASS.		ILLUS HARSH 1963 P67	10/2/35		3	4	7
90159	FB6	SALEM   MASS.		ILLUS HARSH P129,135	10/26/38	4/16/40	3	6	9
90160	FB6	NASHVILLE   TENN.		HH LINNS 2/26/79	11/15/35		0	0	0
90161	FB6	INDIANAPOLIS   IND.		HH 7/16/79	8/27/35		0	0	0
90161		New York, N.Y.					7	9	16
90162		Houston, Texas					1	4	5
90162		San Antonio, Texas					1	1	2
90163	FB6	PHILADELPHIA   PA.	UNITED MOTORS CORP		1/25/36	5/25/37	7	10	17
90164	FB6	NASHVILLE   TENN.	COMMERCE UNION BANK	SEC 562	NO DATE		2	2	4
90165	FB6	JERSEY CITY   N.J.		ILLUS HARSH 1963 P74	7/26/35	11/27/35	7	7	14
90165	FB6	NEW YORK   N.Y.		ILLUS HARSH 1963 P71	6/21/35		3	4	7
90166	FB6	BALTIMORE   MD.	CITY OF BALTIMORE		2/8/36	1/21/38	7	11	18
90167	FB6	CHICAGO   ILL.	GELERAL ELECTRIC CO		2/11/36	5/9/38	9	11	20
90168	FB6	NEW YORK   N.Y.			12/1/36		4	8	12
90169	FB6	LOS ANGELES   CALIF.	COLUMBIA PICTURES CORP		10/16/37	8/20/38	9	10	19
90169		Stamford, Conn.					0	1	1
90170	FB6	NEW YORK   N.Y.	AMTORG TRADING CORP		1/10/36	2/28/48	13	13	26
90171	FB6	OAKLAND   CALIF.		ILLUS HARSH 65 P119	8/6/35		0	1	1
90171	FB6	SACRAMENTO   CALIF.		ILLUS HARSH P119,134	12/9/35		2	4	6
90171	FB6	SAN FRANCISCO   CALIF.	PACIFIC TELEPHONE	ILLUS HARSH 65 P119	9/4/36	7/8/37	4	5	9
90172	FB6	MINNEAPOLIS   MINN.	FEDERAL RESERVE BANK	,SEC 562	6/20/35	10/4/35	3	8	11
90173		Houston, Texas					2	2	4
90174		Shreveport, La.					4	4	8
90175	FB6	CHICAGO   ILL.			4/12/36	9/2/38	9	5	14
90176		Chicago, Ill.					2	2	4
90177	FB6	SAINT LOUIS   MO.	AMERICAN TOBACCO CO		1/15/37	7/29/43	10	11	21
90177		San Francisco, Calif.					0	1	1
90178		Madison, Wis.	First National Bank	HH LINNS 12/4/78			0	0	0
90178		Milwaukee, Wis.		HH LINNS 12/4/78			0	0	0
90179		Cincinnati, Ohio					2	3	5
90180		New York, N.Y.					8	8	16
90181	FB6	NEW YORK   N.Y.	LIDZ BROS INC		11/13/35	9/21/37	5	8	13
90182		Detroit, Mich.					0	1	1
90183	FB6	CHICAGO   ILL.			NO DATE		4	6	10
90184	FB6	FORT WAYNE   IND.	INTERNATIONAL		1/20/39		1	3	4
90184		Indianapolis, Ind.					1	3	4
90185	FB6	CHICAGO   ILL.	--- SAVINGS BANK		7/18/35	7/7/36	3	4	7
90186		Lynchburg, Va.					3	4	7
90187		Cincinnati, Ohio					2	3	5
90187	FB6	PORTSMOUTH   OHIO			7/12/35		1	2	3
90188	FB6	DETROIT   MICH.	HOSKINS MFG CO		1/13/37	2/25/37	3	4	7
90188		New Orleans, La.					1	1	2
90188		Shreveport, La.					1	2	3
90189	FB6	NASHVILLE   TENN.	LIFE & CASULTY INS TENN.	ILLUS HARSH 65 P139	5/11/36	10/11/39	7	9	16
90190		Boston, Mass.					1	1	2
90191	FB6	OAKLAND   CALIF.		ILLUS HARSH 65 P134	12/11/36		0	2	2
90191	FB6	SAN FRANCISCO   CALIF.			2/11/36		3	4	7
90192	FB6	CLEVELAND   OHIO	UNITED MOTORS SERVICE		7/21/36	4/17/39	9	9	18
90193	FB6	CHATTANOOGA   TENN.		ILLUS HARSH 65 P137	10/11/35		0	2	2
90194	FB6	DOLGEVILLE   N.Y.		HH LINNS 7/14/80	10/24/36	7/22/58	11	10	21
90194	FB6	PHILADELPHIA   PA.		HH LINNS 7/14/80	4/26/35		0	0	0
90194	FB6	POTTSVILLE   PA.		ILLUS HARSH 1963 P84	7/18/35	8/14/35	0	3	3
90194		Reading, Pa.		HH LINNS 7/14/80	9/19/36		0	1	1
90195									0
90196	FB6	NEWARK   N.J.	CELLULOID CORP		1/28/36	4/22/41	14	14	28
90197		Flint, Mich.		CRANE / HH 7/16/79			0	0	0
90197		New Orleans, La.					1	1	2
90197	FB6	SHREVEPORT   LA.		ILLUS HARSH 65 P138	3/13/36	9/27/37	5	9	14
90198	FB6,a	NEW YORK   N.Y.	GREAT A & P TEA CO	,FIRST CLASS,TIME	5/27/35	8/8/37	9	12	21
90199		Columbus, Ohio					5	4	9
90200	FB6	SPRINGFIELD   ILL.			10/16/35	10/27/37	7	11	18
90201	FB6	AKRON   OHIO	AKRON ELECTROTYPE SERV		7/10/35	5/19/39	4	6	10
90202	FB6	EAST PITTSBURGH   PA.			4/1/36	3/10/38	6	5	11

Table 14  
Pitney Bowes Types FA & FB

NO	TYPE	TOWN	USER	REMARKS	EARLIEST	LATEST	H63	H65	Harsh Count
90202	FB6	PITTSBURGH   PA.	ALLING & CORY CO		11/8/35		2	2	4
90203	FB6	BOSTON   MASS.		HH LINNS 11/22/76	1/22/36		0	0	0
90203	FB6	BRIDGEPORT   CONN.		HH LINNS 12/4/78	8/7/35		0	0	0
90203	FB6	CAMBRIDGE   MASS.	HARVARD TRUST CO		4/17/36	5/16/39	4	8	12
90204	FB6	LOS ANGELES   CALIF.	SECURITY 1ST NAT BANK		4/30/35	8/8/36	12	13	25
90205	FB6	DES MOINES   IOWA.		PERIOD AFTER IOWA	3/24/36 H	6/1/37	5	6	11
90205	FB6	JERSEY CITY   N.J.		ILLUS HARSH 65 P120	5/28/35		1	3	4
90206	FB6	SAN FRANCISCO   CALIF.			6/25/37	3/21/45	2	11	13
90207	FB6	PHILADELPHIA   PA.			9/5/35	5/8/37	7	11	18
90208		Charlotte, N.C.					0	2	2
90208	FB6	KANSAS CITY   MO.	---LKER CO		9/5/35		1	9	10
90208		New York, N.Y.					1	1	2
90209									0
90210	FB6	CHICAGO   ILL.	GENERAL ELECTRIC		1/6/36	3/7/38	10	12	22
90211	FB6	BROOKLYN   N.Y.			9/8/38		4	5	9
90211		New York, N.Y.					4	8	12
90212	FB6	NASHVILLE   TENN.			11/12/35		1	2	3
90213	FB6	LOS ANGELES   CALIF.	UNION OIL CO		5/10/35	3/19/37	4	10	14
90214	FB6	AUBURN   IND.		ILLUS HARSH 65 P138	9/10/35	3/8/44	4	9	13
90215									0
90216	FB6	LYNCHBURG   VA.		ILLUS HARSH 65 P137	9/19/39		2	4	6
90217		Duluth, Minn.					0	2	2
90217		Minneapolis, Minn.					5	5	10
90218	FB6	CEDAR RAPIDS   IOWA	QUAKER OATS CO		9/22/36	1/31/38	10	14	24
90219	FB6	CLEVELAND   OHIO	HALLE BROS	CONTENTS MERCH	12/4/35		3	3	6
90219	FB6	DETROIT   MICH.			9/19/36		3	3	6
90220	FB6	CHICAGO   ILL.			9/24/37	2/7/38	5	6	11
90221	FB6	MONTGOMERY   ALA.		ILLUS HARSH 65 P134	9/31/35		0	1	1
90222	FB6	INDIANAPOLIS   IND.			10/21/35		0	1	1
90223	FB6	NEW YORK   N.Y.	WICKWIRE SPENCER STEEL		8/1/35	6/9/36	6	11	17
90224									0
90225	FB6	FLUSHING   N.Y.		HH LINNS 5/7/79	8/6/35		0	0	0
90225	FB6	MANVILLE   N.J.		HH LINNS 7/17/78	8/28/35		0	0	0
90225	FB6	NEW YORK   N.Y.	HOOVER MFG & SALES		11/12/35	3/13/39	8	7	15
90226	FB6	CLEVELAND   OHIO	METCALF NECKWEAR CO		3/31/39		4	8	12
90227		Dallas, Texas					1	2	3
90227	FB6	NIAGARA FALLS   N.Y.		HH LINNS 10/6/80	10/10/35		0	0	0
90228	FB6	LAGRANGE   GA.	CALLAWAY MILLS	TOWN NAME 1 WORD	1/15/36	8/15/47	14	14	28
90229	FB5	CHARLESTON   W.VA	KANAWHA VALLEY BANK	ILLUS HARSH 65 P137	11/7/39	6/30/41	5	8	13
90229		New York N.Y.		Harsh 1963 only			1	0	1
90230	FB6	CINCINNATI   OHIO			11/29/35		1	1	2
90231	FB6	INDIANAPOLIS   IND.	--- NAT BANK		06/19/35	1/28/38	7	9	16
90232	FB6	PORT HURON   MICH.		ILLUS HARSH 1963 P68	8/15/38	9/3/40	6	11	17
90232	FB6	PORTSMOUTH   OHIO		ILLUS HARSH 1963 P68	9/3/35		0	1	1
90233	FB6	INDIANAPOLIS   IND.			6/30/36		0	1	1
90234	FB6	GREENSBORO   N.C.	CONE EXPORT & COMMISSION		11/20/36	1/24/49	14	14	28
90235	FB6	PHILADELPHIA   PA.	LUMBERMAN'S INSURANCE CO	.SEC 562	8/11/36	11/14/41	14	13	27
90235	FB6	STAMFORD   CONN.		HH 7/16/79	8/27/36		0	0	0
90236	FB5	NEW YORK   N.Y.			4/17/36		4	4	8
90237	FB8	SAINT PAUL   MINN.			11/30/37	4/16/40	6	11	17
90238	FB8	MINNEAPOLIS   MINN.	UNITED MOTOR SERV		2/21/36	8/7/36	10	14	24
90238	FB8	MINNEAPOLIS   MINN.	MINNEAPOLIS-HONEYWELL	ILLUS HARSH 65 P127	3/9/39	3/16/40	10	14	24
90239		Chicago, Ill.					0	1	1
90239		Minneapolis Minn.		Harsh 1963 only			1	0	1
90239		Niles, Mich.					3	9	12
90240	FB8	BOSTON   MASS.	COLONIAL BEACON OIL CO		5/11/36	3/21/44	9	13	22
90241	FB8	CINCINNATI   OHIO			1/5/38	5/12/42	6	7	13
90241		Dayton, Ohio					0	1	1
90242		Richmond, Va.					1	2	3
90243		Providence, R.I.					0	1	1
90244		Denver, Colo.					1	1	2
90244	FB8	KANSAS CITY   MO.			3/1/36		1	5	6
90245	FB8	NASHVILLE   TENN.		ILLUS HARSH 1963 P87	NO DATE		0	2	2
90246	FB7	CHICAGO   ILL.			4/6/37		3	5	8
90247	FB8	NEW YORK   N.Y.		ILLUS HARSH 65 P63	1/15/36	6/24/37	6	13	19
90248		Baltimore, Md.					3	8	11
90248	FB8	CHICAGO   ILL.		HH LINNS 7/14/80	7/31/35		0	0	0
90249	FB8	NEW YORK   N.Y.	A. STEIN & CO.		4/25/36		5	6	11
90250	FB8	CHICAGO   ILL.			12/3/35	4/14/36	6	8	14
90251	FB8	SAINT LOUIS   MO.			6/28/38	4/4/39	6	6	12
90252		Cincinnati Ohio		Harsh 1963 only			1	0	1
90252	FB8	NEW YORK   N.Y.	INTL GENERAL ELECTRIC		4/7/37	9/18/40	12	11	23
90253		Cincinnati, Ohio					1	2	3
90253	FB7	NEW YORK   N.Y.			2/24/36	5/29/37	9	9	18
90254	FB7	CINCINNATI   OHIO	FEDERAL RESERVE BANK		8/29/35	5/12/39	5	13	18
90255	FB8	CINCINNATI   OHIO	SOUTHWESTERN PUBLISHING		9/13/35	10/2/35	7	6	13

Table 14  
Pitney Bowes Types FA & FB

NO	TYPE	TOWN	USER	REMARKS	EARLIEST	LATEST	H63	H65	Harsh Count
90256		Chicago, Ill.					1	2	3
90257	FB8	CHICAGO   ILL.	CHERRY-BURRELL CORP		1/3/36	1/13/41	13	11	24
90258	FB8	LANSING   MICH.		ILLUS HARSH 1963 P73	1/31/36	6/26/36	3	6	9
90258		New York N.Y.		Harsh 1963 only			0	0	0
90259	FB8	NEW YORK   N.Y.			3/12/36		0	3	3
90259		Stamford, Conn.					1	3	4
90260									0
90261		Portland, Oreg.					1	3	4
90262	FB8	CINCINNATI   OHIO	CROSLY CORP		12/4/35	12/13/40	13	12	25
90263		Memphis, Tenn.					1	2	3
90264	FB8	PHILADELPHIA   PA.	FIRST NAT BANK		10/28/35	9/21/37	7	12	19
90265	FB8	PHILADELPHIA   PA.	WESTINGHOUSE		2/21/36	1/5/37	11	11	22
90265	FB8	WORCESTER   MASS.	WICKWIRE SPENCER STEEL	,SEC 562	9/6/35	11/9/35	5	9	14
90266		Detroit, Mich.					1	3	4
90266	FB8	NEW ORLEANS   LA.	UNITED MOTORS SERVICE		4/23/37	11/29/38	6	7	13
90267		New York, N.Y.					0	1	1
90268		Cleveland, Ohio					2	4	6
90268	FB8	FIRESTONE PK STA.   AKRON,OHIO		HH LINNS 11/22/76	10/4/35		0	0	0
90269		New York, N.Y.					2	3	5
90270		New York, N.Y.					0	1	1
90270	FB8	PORTLAND   OREG.		HH LINNS 4/21/80	12/27/35	1/7/36	0	0	0
90271	FB8	BALTIMORE   MD.	THE MAY CO	CONTENTS MERCH	1/4/35	9/10/37	2	2	4
90272		Chicago, Ill.					1	1	2
90273		Boston, Mass.					1	1	2
90274	FB8	TAMPA   FLA.	HAVATAMPA CIGAR CO		10/4/38	1/9/41	5	8	13
90275		Cincinnati, Ohio					1	1	2
90276	FB8	CHICAGO   ILL.			1/7/36	4/14/36	3	7	10
90276		New York, N.Y.					1	2	3
90277	FB8	BIRMINGHAM   ALA.	PIZITZ	ILLUS HARSH 65 P138	2/10/37	7/15/39	8	10	18
90278	FB8	DETROIT   MICH.	DETROIT WHITE LEAD WORKS		2/14/36	4/13/41	11	13	24
90278	FB8	LANSING   MICH.		HH LINNS 7/16/79	8/1/35		0	0	0
90279	FB8	NEW YORK   N.Y.	MITSUJI & CO		1/25/36	9/15/38	12	13	25
90280	FB8	NEW YORK   N.Y.	WHN RADIO		11/1/35	5/29/36	7	10	17
90281		Chicago, Ill.					2	4	6
90281		New York, N.Y.					1	1	2
90282		? Cincinnati, Ohio ?	(90262?, NEED TO VERIFY)	CRANE / HH 7/16/79			0	0	0
90282	FB7	NEW YORK   N.Y.			5/5/37	9/22/38	10	13	23
90283	FB8	BOSTON   MASS.	ROYAL INDEMNITY CO		11/16/35	4/13/37	6	8	14
90284		Boston, Mass.					0	2	2
90284	FB8	PROVIDENCE   R.I.		HH LINNS 7/16/79	7/31/36		0	0	0
90285	FB8	ELIZABETH   N.J.	THOMAS & BETTS CO		11/15/35	10/1/37	7	12	19
90286	FB8	NEW YORK   N.Y.			12/7/35		3	3	6
90287	FB8	<TOWNLESS>		ILLUS HARSH 65 P119			1	2	3
90287	FB8	BIRMINGHAM   ALA.		ILLUS HARSH 65 P119	12/4/35	12/6/35	2	3	5
90287	FB8	MONTGOMERY   ALA.		ILLUS HARSH 65 P119	8/30/35		0	1	1
90288	FB7	<TOWNLESS>					0	0	0
90288	FB7	TOLEDO   OHIO	TOLEDO TRUST CO		1/8/37	3/14/47	8	13	21
90289									0
90290	FB8	CLEVELAND   OHIO		HH LINNS 7/14/80	9/19/35		0	0	0
90290	FB8	TOLEDO   OHIO		HH LINNS 7/14/80	4/17/36	12/14/36	3	2	5
90290		Youngstown, Ohio		HH LINNS 7/14/80	1/18/36		4	5	9
90291		Detroit, Mich.					1	1	2
90291	FB8	OMAHA   NEBR.	UNITED MOTOR SERVICE		2/23/39		4	7	11
90292	FB8	NORWALK   CONN.	E.H. HOTCHKISS CO		9/27/35	8/20/40	13	14	27
90293		Flushing, N.Y.					0	1	1
90293	FB8	NEW YORK   N.Y.	CONTINENTAL PAPER & BAG		12/23/35	7/3/40	12	14	26
90294		Washington, D.C.					1	2	3
90295	FB8	LOUISVILLE   KY.			9/9/35	10/22/35	1	2	3
90296		Chicago, Ill.					4	7	11
90297	FB8	CHICAGO   ILL.			11/7/35		2	1	3
90298	FB7	BALTIMORE   MD.			11/30/35		3	3	6
90299	FB8	DES MOINES   IOWA	DES MOINES REGISTER/TRIB		3/20/36	4/6/36	4	6	10
90300		Richmond, Va.					2	3	5
90301	FB8	NEW YORK   N.Y.			1/22/36		1	2	3
90302	FB8	NEW ORLEANS   LA.			12/14/35		2	5	7
90303	FB8	NILES   MICH.	SIMPLICITY PATTERN CO		10/1/35	10/29/37	10	13	23
90304	FB8	AKRON   OHIO			3/15/39		2	2	4
90305	FB8	TULSA   OKLA.	NATIONAL BANK OF TULSA		2/15/39	5/24/40	9	13	22
90306		Mobile, Ala.					1	2	3
90307	FB8	NEW YORK   N.Y.	GENERAL BAKING CO		9/4/35	4/1/41	11	14	25
90308	FB8	NIAGARA FALLS   N.Y.			2/28/39	12/9/42	8	9	17
90309	FB8	PITTSBURGH   PA.	J.A. WILLIAMS CO	,SEC 562	12/9/35	9/29/39	12	13	25
90310		Wheeling, W.Va.					2	4	6
90311									0
90312	FB8	WATERBURY   CONN.	SCOVILL MFG CO		9/25/35	4/8/37	12	14	26
90313		Denver, Colo.					2	2	4

Table 14  
Pitney Bowes Types FA & FB

NO	TYPE	TOWN	USER	REMARKS	EARLIEST	LATEST	H63	H65	Harsh Count
90314	FB8	NEW YORK   N.Y.			10/1/35		6	9	15
90315		New York, N.Y.					3	5	8
90316	FB8	LOUISVILLE   KY.			10/26/36		1	1	2
90317		Cleveland, Ohio					1	2	3
90318		Pittsburgh, Pa.					1	1	2
90319	FB8	NEW YORK   N.Y.	EVER READY LABEL CO		11/27/35	6/14/40	13	14	27
90320		New York, N.Y.					2	2	4
90321	FB8	WORCESTER   MASS.	WHITE & BAGLEY CO	.SEC 562	5/14/36	7/19/38	9	8	17
90322		New York, N.Y.					2	2	4
90323	FB8	DETROIT   MICH.	FEDERAL-MOGUL CORP		4/29/36		3	5	8
90324	FB8	PORTLAND   OREG.			1/11/36	4/24/37	1	1	2
90325	FB8	SAINT LOUIS   MO.	GRAHAM PAPER CO		11/6/37	7/15/41	8	11	19
90326		Des Moines, Iowa					2	3	5
90326	FB8	PHILADELPHIA   PA.	LIBERTY MUTUAL INS		6/18/36	6/26/39	11	11	22
90327	FB8	NEW YORK   N.Y.	FRANCIS H LEGGETT & CO		9/29/36	5/5/42	9	11	20
90328									0
90329	FB8	EASTON   PA.		ILLUS HARSH 65 P136	10/21/38	6/20/39	0	2	2
90330									0
90331	FB8	CHICAGO   ILL.			1/31/36		4	9	13
90332	FB8	HARRISON   N.J.		HH LINNS 4/26/76	9/11/35		0	0	0
90332		New York, N.Y.					0	1	1
90333		Syracuse, N.Y.					1	2	3
90334	FB8	MEMPHIS   TENN.		ILLUS HARSH 65 P139	5/5/37		1	4	5
90335		Columbus, Ohio					3	5	8
90336	FB8	CLEVELAND   OHIO			1/24/36	2/1/38	4	6	10
90337	FB8	NEW YORK   N.Y.	UNITED ARTISTS		8/31/35		5	11	16
90338	FB8	CHICAGO   ILL.			NO DATE		4	6	10
90339	FB8	OMAHA   NEBR.			NO DATE		1	3	4
90340	FB8	NEW YORK   N.Y.		ILLUS HARSH 1963 P73	10/9/35		5	8	13
90340		Newark, N.J.					1	1	2
90341	FB8	NEW YORK   N.Y.	NATIONAL SURETY CORP		8/16/35	6/9/37	9	12	21
90342	FB8	MILWAUKEE   WIS.	NORTHWESTERN MUTUAL INS		9/16/35	3/30/37	7	12	19
90343	FB8	NEW YORK   N.Y.	STARKWEATHER & CO		9/30/35	9/30/42	4	7	11
90344	FB8	BALTIMORE   MD.	UNION TRUST CO		10/14/38	7/7/41	9	12	21
90345	FB8	CINCINNATI   OHIO	KROGER GROCERY & BAKING		2/10/36	2/5/37	7	11	18
90346	FB8	NEW ORLEANS   LA.		HH LINNS 6/7/76	2/3/36		0	1	1
90347	FB8	BALTIMORE   MD.		HH LINNS 1/12/81	9/26/35		0	0	0
90347	FB8	PHILADELPHIA   PA.	PHILADELPHIA NAT BANK		12/16/35	11/3/37	11	13	24
90348	FB8	HIGH POINT   N.C.	ADAMS-MILLIS CORP		6/30/36	6/1/39	7	10	17
90349		Baltimore, Md.					4	5	9
90350	FB8	McKEESPORT   PA.	G.C. MURPHY CO.	ILLUS HARSH 65 P129	3/28/38	11/10/38	5	11	16
90350	FB8	PITTSBURGH   PA.		ILLUS HARSH 1963 P68	9/5/35		2	3	5
90351	FB8	LANSING   MICH.			2/21/38		0	2	2
90352		Chicago, Ill.					3	3	6
90352	FB8	SOUTH BEND   IND.			11/25/36	2/11/37	3	5	8
90353	FB8	CHICAGO   ILL.		ILLUS HARSH 65 P120	9/11/35		1	2	3
90353	FB8	SAN FRANCISCO   CALIF.		ILLUS HARSH 65 P120	6/6/36		1	2	3
90354	FB8	EAST PITTSBURGH   PA.	WESTINGHOUSE	ILLUS HARSH 1963 P69	6/8/36	8/27/36	8	8	16
90354	FB8	PHILADELPHIA   PA.		ILLUS HARSH 1963 P69	2/13/36		1	3	4
90355	FB8	BURLINGTON   N.C.		ILLUS HARSH 65 P136	10/25/35	7/5/39	5	6	11
90356	FB8	BUFFALO   N.Y.	WICKWIRE SPENCER STEEL		8/27/35		3	4	7
90357	FB8	ALBANY   N.Y.	STATE OF NY		1/3/36	4/28/36	6	11	17
90358									0
90359	FB8	DETROIT   MICH.	J.L. HUDSON CO.	ILLUS HARSH 65 P127	1/29/36		3	3	6
90360	FB8	PROVIDENCE   R.I.			10/8/35	1/23/42	11	13	24
90361		Minneapolis, Minn.					1	2	3
90362	FB8	DECATUR   ILL.	A.E. STALEY MFG CO		2/10/36	2/28/39	11	12	23
90363		Chicago, Ill.					1	2	3
90363		Decatur Ill.		Harsh 1963 only			1	0	1
90364	FB8	RICHMOND   VA.	CHESAPEAKE & OHIO RR		5/5/38	5/31/40	11	12	23
90365	FB8	DAYTON   OHIO			2/3/37		1	1	2
90366	FB7	<TOWNLESS>			NO DATE		4	8	12
90367	FB8	BEVERLY HILLS   CALIF.	20TH CENTURY FOX	ILLUS HARSH 65 P138	5/6/36	1/8/38	5	11	16
90368	FB8	WHEELING   W.VA	ANCHOR HOCKING GLASS CO		6/21/37	7/18/38	9	9	18
90369	FB8	AURORA   ILL.		ILLUS HARSH 65 P134	6/8/36		1	3	4
90369	FB8	CHICAGO   ILL.		ILLUS HARSH 1963 P67	7/6/36	1/2/40	1	2	3
90370	FB8	CLEVELAND   OHIO	LAMPL KNITWEAR CO		12/7/35	2/1/36	7	11	18
90371	FB8	NEW YORK   N.Y.			10/15/36		3	5	8
90372	FB8	CHICAGO   ILL.	B.G. GARMET CO		12/6/35	12/30/39	9	12	21
90373	FB8	LONG ISLAND CITY   N.Y.	CARBIDE & CARBON CHEM		10/6/36	6/5/42	13	12	25
90374	FB8	CHICAGO   ILL.			2/10/39		6	7	13
90374		Rockford, Ill.					1	1	2
90375		Des Moines, Iowa					1	2	3
90375	FB8	DETROIT   MICH.			11/27/35		3	5	8
90376	FB8	CHARLESTON   W.VA.		ILLUS HARSH 1963 P85	10/14/35		1	4	5
90377	FB8	INDIANAPOLIS   IND.	KIEFER-STEWART CO		10/31/35	8/6/36	6	6	12



Table 14  
Pitney Bowes Types FA & FB

NO	TYPE	TOWN	USER	REMARKS	EARLIEST	LATEST	H63	H65	Harsh Count
90378		Cleveland, Ohio					2	2	4
90379	FB8	HARRISBURG   PA.	STATE OF PA		1/4/37		5	9	14
90380		Saint Louis, Mo.					2	4	6
90381	FB8	JAMAICA   N.Y.		ILLUS HARSH 65 P136	12/24/35	6/14/40	4	6	10
90382	FB8	LOUISVILLE   KY.		HH LINNS 9/24/79	10/31/35		0	0	0
90382	FB8	MOLINE   ILL.			8/4/36	3/17/37	4	10	14
90382		San Francisco, Calif.					0	1	1
90383	FB8	CINCINNATI   OHIO	CINCINNATI RUBBER MFG CO	.SEC 562	10/9/36	1/16/42	13	13	26
90384		Chicago, Ill.					2	5	7
90385	FB8	HARTFORD   CONN.			3/28/38	8/16/38	4	5	9
90386	FB8	NEW YORK   N.Y.			3/3/37	7/8/37	6	10	16
90387	FB8	PHILADELPHIA   PA.	KUTTNER-DeCOSTA & CO		2/29/40	5/13/44	11	11	22
90388	FB8	NEWARK   N.J.	STANDARD OIL CO		11/7/38	8/12/40	9	11	20
90389	FB8	INDIANAPOLIS   IND.	WM.H.BLOCK CO.		7/29/36		1	1	2
90390	FB8	SPRINGFIELD   MASS.	MASS MUTUAL LIFE INS CO	ILLUS HARSH 65 P138	1/24/36	7/28/38	3	10	13
90391	FB8	CONCORD   N.H.	STATE OF NH		1/29/36	11/27/37	8	10	18
90392	FB8	TOPEKA   KANS.	SECURITY BENEFIT ASSOC	ILLUS HARSH 65 P135	5/4/36	7/22/38	5	5	10
90393	FB8	FORT WAYNE   IND.	FT WAYNE NAT BANK		6/11/41	12/5/41	11	14	25
90393		Grand Rapids Mich.	SAME AS 90398?	Harsh 1963 only			1	0	1
90394		Philadelphia, Pa.					1	1	2
90395	FB8	FLUSHING   N.Y.	G. SCHIRMER INC	SEC 562	NO DATE	10/23/37H	6	9	15
90396		Grand Rapids   Mich.	SAME AS 90398?	Harsh 1963 only	7/1/36		3	0	3
90397	FB8	BRIDGEPORT   CONN.		ILLUS HARSH 1963 P70	11/22/35	7/1/36	2	5	7
90397	FB8	PHILADELPHIA   PA.	SUSQUEHANNA WAIST CO	.SEC 562	5/5/36	5/19/36	1	3	4
90398	FB8	GRAND RAPIDS   MICH.	TANGLEFOOT CO		11/19/36		7	14	21
90399	FB8	CHICAGO   ILL.	NATIONAL CARLOADING CO		11/5/35	10/14/37	9	13	22
90400	FB8	LOUISVILLE   KY.			2/27/36		6	9	15
90401									0
90402	FB8	PORTSMOUTH   OHIO		ILLUS HARSH 65 P139	5/26/36	4/19/37	3	7	10
90403	FB8	NEW YORK   N.Y.	INTL GENERAL ELECTRIC CO		2/11/36	2/25/37	9	11	20
90404	FB8	LANSING   MICH.		ILLUS HARSH 1963 P71	12/22/38		0	1	1
90405	FB8	NEW YORK   N.Y.	SIMPLICITY PATTERN CO		10/2/35	7/6/36	7	11	18
90406		Washington, D.C.					4	5	9
90407	FB8	ALBANY   N.Y.	STATE OF NY		3/25/37	11/9/39	6	9	15
90408	FB8	NEWARK   N.J.			11/21/35	4/7/38	8	7	15
90409	FB8	NEW YORK   N.Y.			1/20/36		2	5	7
90410	FB8	PHILADELPHIA   PA.			2/17/37		2	3	5
90411	FB8	PORTLAND   OREG.			9/5/36	8/17/37	7	12	19
90412	FB8	TALLAHASSEE   FLA.		ILLUS HARSH 65 P134	10/30/36	1/30/37	1	4	5
90413									0
90414	FB8	CHICAGO   ILL.			11/2/35		2	3	5
90415		Rockford, Ill.					0	2	2
90416									0
90417	FB8	BOSTON   MASS.	CHESAPEAKE & OHIO RR		8/25/38	12/11/50	7	9	16
90418	FB8	FORT WAYNE   IND.			9/15/38	9/12/39	10	12	22
90419		Philadelphia, Pa.					2	1	3
90420	FB8	DALLAS   TEXAS	UNITED MOTORS SERVICE	ILLUS HARSH 65 P139	2/6/36	12/27/44	3	7	10
90421	FB8	PHILADELPHIA   PA.			11/1/35		3	4	7
90422	FB8	MEMPHIS   TENN.		HH LINNS 7/17/78	2/20/36		0	0	0
90422	FB8	PARIS   TENN.	NATIONAL TOILET CO	SEC 562	5/22/37 H		3	8	11
90423	FB8	SIoux CITY   IOWA	SIoux CITY SEED CO		3/28/36	4/12/38	4	12	16
90424									0
90425	FB8	LOUISVILLE   KY.	STANDARD OIL CO		2/1/38		5	7	12
90426	FB8	STURGIS   MICH.	KIRSCH CO	ILLUS H/S CAT P73	6/30/36	5/29/39	8	10	18
90427	FB8	WASHINGTON   D.C.	WOODWARD & LATHROP	CONTENTS MERCH	12/10/35	4/4/36	3	3	6
90428	FB8	CINCINNATI   OHIO	PROVIDENT SAVINGS BANK		12/16/35	1/14/37	4	8	12
90429		Flint, Mich.					5	9	14
90430	FB8	CHICAGO   ILL.			11/9/35	11/13/35	3	4	7
90431	FB7a	CINCINNATI   OHIO	CENTRAL TRUST CO	TIME	9/12/39	4/4/40	4	8	12
90431	FB7c	DAYTON   OHIO		REGISTERED	1938		4	4	8
90432	FB7b,a	CINCINNATI   OHIO	CENTRAL TRUST CO	REGISTERED or TIME	11/5/35	2/29/40	7	12	19
90433		Pittsburgh, Pa.					2	1	3
90434	FB7	JACKSONVILLE   FLA.		ILLUS HARSH 65 P138	6/4/36		1	5	6
90435	FB7	<TOWNLESS>			NO DATE		2	4	6
90435		Jacksonville, Fla.					0	1	1
90436	FB8	WILLARD   OHIO.	PIONEER RUBBER CO		6/16/38	10/8/40	12	13	25
90437	FB8	RACINE   WIS.		ILLIS HARSH 1963 P85	5/6/36		3	3	6
90438		Houston, Texas					1	7	8
90439	FB8	LOUISVILLE   KY.		HH LINNS 9/24/79	11/6/35		0	0	0
90439		Rutherford, N.J.					0	2	2
90440	FB8	CHICAGO   IL'L.	PHILOMETER SOCIETY	.SEC 34.66	9/9/50	9/10/50	14	14	28
90440	FB8	CHICAGO   IL'L.	RAND McNALLY & CO		7/12/38	9/11/49	14	14	28
90441		New York, N.Y.					0	1	1
90442	FB8	KANNAPOLIS   N.C.		ILLUS HARSH 65 P136	1/18/37		2	3	5
90443									0
90444	FB8	SAINT LOUIS   MO.			12/12/35		2	4	6

Table 14  
Pitney Bowes Types FA & FB

NO	TYPE	TOWN	USER	REMARKS	EARLIEST	LATEST	H63	H65	Harsh Count
90445		New York, N.Y.					2	4	6
90446	FB8	JACKSONVILLE   FLA.			12/31/35		2	5	7
90446		Washington D.C.		Harsh 1963 only			1	0	1
90447	FB8	CHICAGO   ILL.	CCH		1/17/36	7/20/36	5	7	12
90448		New York, N.Y.					1	1	2
90448		Washington, D.C.					0	1	1
90449									0
90450	FB8	JAMESTOWN   N.Y.	ART METAL CO		3/18/39	11/15/41	9	14	23
90451	FB8	FAIRFIELD   CONN.	MCKESSON & ROBBINS	ILLUS HARSH 65 P138	1/4/37	3/10/38	3	7	10
90452	FB8	SAINT LOUIS   MO.	BEMIS BRO BAG CO		5/23/36	1/18/37	8	11	19
90453		Hartford, Conn.					0	1	1
90453	FB8	LOS ANGELES   CALIF.			11/8/35	5/6/37	6	4	10
90454	FB8	NEW BEDFORD   MASS.		ILLUS HARSH 65 P135	4/10/36		0	1	1
90454	FB8	PROVIDENCE   R.I.	UNCAS MFG CO	ILLUS HARSH 1963 P67	2/13/36	3/10/36	5	5	10
90455		High Point, N.C.					1	1	2
90456	FB8	CLEVELAND   OHIO	HALLE BROS	ILLUS HARSH 1963 P69	6/15/36		1	1	2
90456	FB8	FORT WAYNE   IND.		ILLUS HARSH 1963 P68	11/29/35	2/10/36	2	2	4
90457	FB8	WASHINGTON   D.C.			10/30/35	8/6/36	4	6	10
90458		Buffalo, N.Y.					1	1	2
90458	FB8	ROCHESTER   N.Y.			4/7/37		4	7	11
90459	FB8	CUMBERLAND   MD.	CELANESE CORP OF AMER	ILLUS HARSH 65 P120	8/17/37	6/20/39	5	12	17
90459	FB8	PITTSBURGH   PA.	PITTSBURGH PLATE GLASS	ILLUS HARSH 65 P120	10/30/35	2/7/36	1	1	2
90460		Troy, Ohio					2	9	11
90461	FB8	INDIANAPOLIS   IND.			1/15/36	10/5/38	8	8	16
90462	FB7	CINCINNATI   OHIO			12/30/35	2/15/36	3	5	8
90463		Portland, Oreg.					6	12	18
90464	FB8	BOSTON   MASS.			4/21/36		4	4	8
90465									0
90466	FB7	DENVER   COLO.			2/25/37		5	5	10
90467							0		0
90468	FB8	PHILADELPHIA   PA.	MANUFACTURERS INS CO		2/10/36	10/20/37	10	10	20
90469	FB8	WINSTON-SALEM   N.C.			10/16/36	4/22/41	2	2	4
90470		Charlotte, N.C.					1	2	3
90471		Moline, Ill.					1	2	3
90471		Saint Louis, Mo.					2	1	3
90472		Cincinnati, Ohio					1	1	2
90473	FB8	CHICAGO   ILL.	UNITED MOTORS CORP		4/21/36	8/30/43	9	13	22
90474	FB8	NEW YORK   N.Y.	DEPT OF STATE		1/22/42		4	8	12
90475	FB8	BOSTON   MASS.	UNITED MOTORS SERVICE		1/24/36	10/8/41	6	9	15
90476	FB8	PHILADELPHIA   PA.	ROSE COMPANY		11/3/37	12/4/39	11	13	24
90477		Boston, Mass.					2	6	8
90478	FB8	BELLEVILLE   ILL.	CHARLES MEYER CO	HH LINNS 11/19/79	4/1/36	4/9/36	0	0	0
90478	FB8	SAINT LOUIS   MO.	CHARLES MEYER CO	HH LINNS 11/19/79	6/1/38	8/27/47	2	4	6
90479	FB8	ATLANTA   GA.			12/10/36	1/7/38	4	7	11
90480		Cleveland, Ohio					1	2	3
90481	FB8	NEW YORK   N.Y.	HOME LIFE INS CO	.SEC 562	11/7/35	1/14/37	3	5	8
90482	FB8	HARTFORD   CONN.	CONN MUTUAL LIFE INS		12/26/35	7/8/40	5	8	13
90483	FB8	ATLANTA   GA.		HH LINNS 12/4/78	11/26/35		0	0	0
90483	FB8	DECHARD   TENN.		ILLUS HARSH 65 P137	5/6/36	5/23/36	0	1	1
90484		Dayton, Ohio					3	4	7
90485	FB8,a,b	NEW YORK   N.Y.	HAVE FB8, FB8a, FB8b	FB8b ILLUS HARSH 128	12/31/35	11/19/37	10	12	22
90485		Philadelphia, Pa.					0	3	3
90486							0		0
90487	FB8	DETROIT   MICH.			4/21/39		9	10	19
90488		Fort Wayne, Ind.					6	7	13
90489	FB8	BOSTON   MASS.	NEW ENGLAND MUTUAL LIFE		3/10/37		4	8	12
90490	FB8	SPRINGFIELD   ILL.	STATE OF IL		1/18/36	3/28/44	10	14	24
90491	FB8	PHILADELPHIA   PA.			11/14/39		4	3	7
90492	FB8	NEW YORK   N.Y.			3/12/37		9	10	19
90493									0
90494	FB8	DENVER   COLO.	WESTERN STATES GROCERY		3/23/38	9/4/41	8	12	20
90495	FB8	NEW YORK   N.Y.	NATIONAL CARLOADING CORP		11/30/35	3/4/39	12	13	25
90496		Philadelphia, Pa.					9	11	20
90497	FB8	DETROIT   MICH.	UNITED MOTORS SERVICE		3/2/36	7/2/36	2	1	3
90498									0
90499	FB8	NEW YORK   N.Y.	BELL TELEPHONE LABS		1/10/36	5/22/36	6	4	10
90500	FB8	ALBANY   N.Y.		ILLUS HARSH 1963 P70	3/9/36		0	1	1
90500	FB8	SYRACUSE   N.Y.	WILL & BAUMER CANDLE CO	ILLUS HARSH 1963 P70	10/14/37	8/2/43	10	11	21
90501		New York, N.Y.					2	4	6
90502	FB8	CHICAGO   ILL.		ILLUS HARSH 1963 P70	NO DATE		2	2	4
90502	FB8	SOUTH BEND   IND.	STUDEBAKER	ILLUS HARSH 1963 P70	5/13/36	4/26/37	5	9	14
90503	FB8	BANGOR   MAINE		ILLUS HARSH 65 P138	7/23/36		4	7	11
90504	FB8	BOSTON   MASS.	BOSTON MUSIC CO		1/29/36	3/11/36	9	12	21
90505		Syracuse, N.Y.					1	1	2
90506	FB8	PHILADELPHIA   PA.	SURE-FIT PRODUCTS CO	ILLUS HARSH 1963 P70	1/13/36	2/11/36	1	3	4
90506	FB8	WILMINGTON   DEL.		ILLUS HARSH 1963 P70	2/28/36	2/26/37	3	8	11

Table 14  
Pitney Bowes Types FA & FB

NO	TYPE	TOWN	USER	REMARKS	EARLIEST	LATEST	H63	H65	Harsh Count
90507		Chicago, Ill.					3	2	5
90508		Baltimore, Md.						1	1
90509	FB8	WATERBURY   CONN.	AMERICAN BRASS CO		11/11/35	11/12/36	7	10	17
90510	FB8	PHILADELPHIA   PA.			2/21/36	10/29/36	4	8	12
90511	FB8	LOS ANGELES   CALIF.	FRUIT GROWERS SUPPLY CO		12/7/35	12/28/36	7	11	18
90512		Los Angeles, Calif.					0	1	1
90513		Louisville, Ky.					1	1	2
90514	FB8	SAINT LOUIS   MO.			12/4/36		2	3	5
90515	FB8	BINGHAMTON   N.Y.			4/5/38	11/11/38	1	6	7
90515		Bridgeport, Conn.					3	6	9
90516		Cincinnati, Ohio					1	2	3
90516	FB8	MIDDLETOWN   OHIO		ILLUS HARSH 65 P136	12/31/35	3/20/36	3	5	8
90517	FB8	NEW YORK   N.Y.	FRITZSCHE BROS INC		12/8/36	9/22/38	10	13	23
90518	FB8	NEW YORK   N.Y.	UNITED MOTORS SERVICE		3/3/36	8/12/36	6	6	12
90519	FB8	MADISON   WIS.		.SEC 562	6/23/36 H	7/6/36	1	2	3
90519	FB8	RACINE   WIS.		ILLUS HARSH 65 P137	12/7/35		0	1	1
90520	FB8	NEW YORK   N.Y.		ILLUS HARSH 1963 P75	12/18/35		3	4	7
90521	FB8	SAINT LOUIS   MO.	LACLEDE STEEL CO		1/15/36	8/15/36	5	6	11
90522	FB8	ROCK HILL   S. C.	ROCK HILL PRINTING & FIN		6/15/36	4/24/40	14	12	26
90523		<Townless>					1	1	2
90524	FB7	<TOWNLESS>	FEDERAL RES BANK BALT.		1939	1941	4	2	6
90525	FB8	ALEXANDRIA   LA.	--- TRUST CO	ILLUS HARSH 65 P138	7/1/36	12/19/40	4	10	14
90526		Boston, Mass.					1	1	2
90527	FB7	BUFFALO   N.Y.		ILLUS HARSH 1963 P67	12/7/35		1	2	3
90527	FB8	DUNKIRK   N.Y.		ILLUS HARSH 65 P136	5/11/36		0	1	1
90528		New York, N.Y.					3	5	8
90529		New York, N.Y.					6	10	16
90530									0
90531		Philadelphia, Pa.					1	1	2
90532		New Orleans, La.					1	1	2
90533	FB8	CHICAGO   ILL.			NO DATE		0	1	1
90534		Baltimore, Md.					1	2	3
90535	FB8	EAST PITTSBURGH   PA.			2/4/36	2/26/36	9	9	18
90536	FB8	NEW YORK   N.Y.			12/5/35		4	2	6
90537		New York, N.Y.					2	3	5
90538		New York, N.Y.					2	3	5
90539	FB8	NEW YORK   N.Y.			4/13/37	10/18/38	3	7	10
90540	FB8	SYRACUSE   N.Y.	CROUSE-HINDS CO		1/15/36	6/17/46	11	14	25
90541	FB8	CHICAGO   ILL.	KEMPER INS CO		9/12/36		7	5	12
90542		Minneapolis, Minn.					1	2	3
90543		New Brunswick, N.J.					0	1	1
90543	FB8	NEW YORK   N.Y.			12/16/36		5	7	12
90544	FB8	BROOKLYN   N.Y.			11/30/35		2	3	5
90545	FB8	CHICAGO   ILL.			12/5/36		5	11	16
90546		Indianapolis, Ind.					0	1	1
90547	FB8	MILWAUKEE   WIS.			3/1/37		5	11	16
90548	FB8	NEW YORK   N.Y.	CHAS H PHILLIPS CHEM CO		1/27/39	9/16/38	7	13	20
90549	FB8	BIRMINGHAM   ALA.	MOORE-HANDLEY HDWE CO		1/31/36	1/8/37	7	10	17
90550		Philadelphia, Pa.					1	2	3
90551	FB8	LOS ANGELES   CALIF.	METRO-GOLDWYN-MAYER PICT		5/28/36	9/19/41	9	11	20
90552	FB8	BEAVER DAM   WIS.	MALLEABLE IRON RANGE CO	ILLUS HARSH 65 P139	2/11/36	2/20/36	6	8	14
90553									0
90554	FB8	WORCESTER   MASS.	WICKWIRE SPENCER STEEL	.SEC 562	2/20/36	4/27/42	12	14	26
90555		Washington, D.C.					0	3	3
90556	FB8	CHICAGO   ILL.	W.E. LONG CO.	.SEC 562	8/26/37	2/15/38	6	7	13
90557	FB8	EAST PITTSBURGH   PA.	WESTINGHOUSE		11/22/35	9/10/37	9	9	18
90558		Cleveland, Ohio					2	3	5
90559	FB8	CHICAGO   ILL.	BAIRD & WARNER INC	ILLUS HARSH 65 P127	10/8/36	12/26/44	7	10	17
90560		Atlanta, Ga.					1	2	3
90561	FB8	CHICAGO   ILL.			8/6/37		4	6	10
90562		Chicago, Ill.					1	2	3
90563		Chicago, Ill.					1	2	3
90564	FB8	CINCINNATI   OHIO	DISABLES AMERICAN VETS		1/16/36	3/15/40	8	8	16
90565		New York, N.Y.					1	1	2
90566	FB8	NEW YORK   N.Y.			11/25/35		0	1	1
90567	FB8	ATLANTA   GA.	GEORGIA POWER CO		12/11/35	4/5/39	7	9	16
90568	FB8	CHICAGO   ILL.	QUARRIE CORP		8/28/36	11/13/41	6	10	16
90569		Kansas City, Mo.					1	2	3
90570	FB8,c	MILWAUKEE   WIS.		.REGISTERED	9/22/36	4/23/38	5	9	14
90571	FB8	DES MOINES   IOWA			1/30/53		6	11	17
90572		Detroit, Mich.					0	1	1
90572	FB8	NEW YORK   N.Y.	BRESKIN PUB CORP		7/3/36	12/15/44	13	13	26
90573	FB8	CHICAGO   ILL.	MILLS NOVELTY CO.		3/26/36	9/6/37	7	13	20
90573	FB8	ROCKFORD   ILL.		SEC 562, HH 9/24/79			0	0	0
90574		New York, N.Y.					3	3	6
90575									0

Table 14  
Pitney Bowes Types FA & FB

NO	TYPE	TOWN	USER	REMARKS	EARLIEST	LATEST	H63	H65	Harsh Count
90576		Hattiesburg, Miss.						1	1
90577	FB8	TAMPA   FLA.	FIRST NAT BANK	ILLUS HARSH 65 P129	6/13/38	10/23/39	10	14	24
90578	FB8	RICHMOND   VA.	FIRST & MERCHANTS N B		9/30/38	3/17/47	8	9	17
90579		Pittsburgh, Pa.					0	1	1
90580		Harrisburg, Pa.					1	1	2
90581		Louisville, Ky.					1	2	3
90582	FB8	STAMFORD   CONN.			9/14/36		1	4	5
90583		Boston, Mass.					1	2	3
90583		Harrisburg, Pa.					1	2	3
90584	FB8	UTICA   N.Y.		ILLUS HARSH 65 P136	7/14/36		0	1	1
90585		Hamilton, Ohio					2	2	4
90586	FB8	KANSAS CITY   MO.		HH LINNS 2/26/79	8/13/37		0	0	0
90587	FB8	KANSAS CITY   MO.			8/5/36		3	3	6
90587		New York, N.Y.					0	1	1
90588		Sacramento, Calif.					1	1	2
90589	FB8	SHARON   PA.	PROTECTED HOME CIRCLE	ILLUS HARSH 65 P137	7/27/36	8/27/40	0	1	1
90590		Chicago, Ill.					1	1	2
90590		Cincinnati, Ohio					1	3	4
90591		Detroit, Mich.					1	3	4
90592	FB8	KANSAS CITY   MO.	UNITED MOTORS SERVICE		6/22/36		1	3	4
90593		Philadelphia, Pa.					3	4	7
90594		Sacramento, Calif.					2	5	7
90595	FB8	EAST PITTSBURGH   PA.			4/16/36		3	1	4
90595	FB8	PITTSBURGH   PA.	COLONIAL TRUST CO		8/17/36	4/15/37	4	13	17
90596		Philadelphia, Pa.		HH LINNS 4/26/76	5/19/36		2	4	6
90596	FB8	RALEIGH   N.C.		HH LINNS 6/23/75	2/10/36		0	0	0
90597	FB8	DES MOINES   IOWA	F.W. FITCH CO.		2/18/36	3/24/36	3	2	5
90598		Brooklyn, N.Y.					1	1	2
90598		New York, N.Y.					1	1	2
90599		Minneapolis, Minn.					1	3	4
90600	FB8	NEW YORK   N.Y.			3/24/36		3	5	8
90601	FB8	DURHAM   N.C.		ILLUS HARSH 65 P136	4/25/36	6/24/36	2	7	9
90602	FB8	NEW YORK   N.Y.	C.I.T.		10/29/36		6	9	15
90603	FB8	CLEVELAND   OHIO	GREYHOUND LINES		6/10/36	10/13/36	10	12	22
90604	FB8	DETROIT   MICH.	J.L. HUDSON CO.		9/1/39		3	7	10
90605	FB8	CLEVELAND   OHIO	HALLE BROS	CONTENTS MERCH	12/18/35		1	1	2
90606	FB8	SIOUX CITY   IOWA			5/4/36		4	11	15
90607		Indianapolis, Ind.					3	1	4
90608	FB8	SAINT LOUIS   MO.	RALSTON PURINA		3/24/36		3	5	8
90609	FB8	CAMDEN   N.J.		ILLUS HARSH 65 P135	6/12/36	8/17/36	0	1	1
90610	FB8	NEW YORK   N.Y.			7/27/36	11/3/36	3	7	10
90611	FB8	PHILADELPHIA   PA.	BROWN INSTRUMENT CO		3/27/36	5/9/39	14	14	28
90612	FB8	CHICAGO   ILL.			3/10/36	3/5/37	5	6	11
90613	FB8	CULVER CITY   CALIF.	METRO-GOLDWYN-MAYER PICT	ILLUS HARSH 1963 P72	10/3/36	3/16/37	4	8	12
90614		Denver, Colo.					0	1	1
90615	FB8	PHILADELPHIA   PA.	GENERAL ACCIDENT		1/2/36	5/8/40	11	14	25
90616		Indianapolis, Ind.					0	2	2
90617									0
90618		Chicago, Ill.					0	2	2
90619									0
90620	FB8	AKRON   OHIO			10/19/36		7	12	19
90621	FB8	DETROIT   MICH.			1/10/36		2	3	5
90622		New York, N.Y.					2	3	5
90623	FB8	NEW YORK   N.Y.		SEC 562	NO DATE		5	4	9
90623		Paterson, N.J.					1	2	3
90623	FB8	RUTHERFORD   N.J.		ILLUS HARSH 65 P135	6/25/36	11/12/36	2	6	8
90624	FB8	WINSTON-SALEM   N.C.		ILLUS HARSH 65 P136	4/2/36		0	2	2
90625	FB8	MIAMI   FLA.	FLORIDA POWER & LIGHT		2/6/36	3/15/37	6	8	14
90626	FB8	NEW YORK   N.Y.			10/9/36		8	12	20
90627		New York, N.Y.					2	1	3
90627	FB8	YONKERS   N.Y.		HH LINNS 4/26/76	12/10/35		0	0	0
90628	FB8	MANSFIELD   OHIO	WESTINGHOUSE		12/18/35	3/24/36	6	13	19
90629	FB8	TOLEDO   OHIO			9/24/36		2	5	7
90630	POFB8a	MAD. SQ. STA.   NEW YORK, N.Y.	POST OFFICE	ILLUS H/S CAT P124			0	0	0
90630	FB8	NEW YORK   N.Y.			1/14/37		4	4	8
90631	FB8	NEW YORK   N.Y.			2/13/36		4	5	9
90632	FB8	GODDRICH ST.STA.   AKRON, OHIO		ILLUS HARSH 65 P123	4/15/36	11/3/36	5	6	11
90633	FB8	PATERSON   N.J.		ILLUS HARSH 65 P135	4/8/36		2	4	6
90634		New York, N.Y.					1	1	2
90635		New York, N.Y.					1	1	2
90635		Philadelphia, Pa.					0	1	1
90636	FB8	ATLANTA   GA.		ILLUS HARSH 1963 P68	NO DATE		2	3	5
90636	FB8	NEW YORK   N.Y.		ILLUS HARSH 1963 P68	12/10/35		2	2	4
90637		New York, N.Y.					3	5	8
90638	FB8	MIAMI   FLA.	FIRST NATIONAL BANK	,SEC 562	11/13/36	6/17/38	8	12	20
90639		Brooklyn, N.Y.					1	1	2

Table 14  
Pitney Bowes Types FA & FB

NO	TYPE	TOWN	USER	REMARKS	EARLIEST	LATEST	H63	H65	Harsh Count
90640		Buffalo, N.Y.					5	6	11
90641	FB8	SOUTH NORWALK   CONN.		ILLUS HARSH 65 P134	5/1/36	6/23/37	1	2	3
90642	FB8	NEW YORK   N.Y.	BOX 1104 CITY HALL ANNEX		1/29/36	2/26/36	5	8	13
90643		New York, N.Y.					2	4	6
90644	FB8	BUFFALO   N.Y.	UNIVERSAL GYPSUM & LIME		3/14/36		5	8	13
90645	FB8	CHICAGO   ILL.	BORDEN-WIELAND		10/16/35		3	7	10
90646									0
90647	FB8	CLEVELAND   OHIO	GENERAL ELECTRIC CO		2/18/36	2/16/37	6	8	14
90648	FB8,a	NEW YORK   N.Y.	FUNCH, EDYE & CO	,TIME	12/31/35	9/19/36	8	13	21
90649	POFB8	CITY HALL ANNEX   NEW YORK, N.Y.	POST OFFICE	ILLUS H/S CAT P124	1/26/36	2/3/36	0	0	0
90649	FB8	NEW YORK   N.Y.	UNITED ARTISTS	,FIRST CLASS MAIL	9/18/36	3/3/37	7	10	17
90650		Wilmington, Del.					3	6	9
90651	FB8	ALBANY   N.Y.		ILLUS HARSH 65 P120	1/18/37	4/8/38	6	12	18
90651	FB8	SCHENECTADY   N.Y.		ILLUS HARSH 65 P120	12/13/35		0	1	1
90652	FB8	NEWARK   N.J.			4/1/36		4	8	12
90653	FB8	SOUTH BEND   IND.		1946 DATE MAY BE ERR	3/18/36	4/4/46	3	7	10
90654	FB8	HARRISBURG   PA.			5/29/36	4/20/38	5	9	14
90655	FB8	BOSTON   MASS.			6/9/36	6/16/36	4	4	8
90656		Cincinnati, Ohio					0	1	1
90657	FB7	<TOWNLESS>			NO DATE		0	1	1
90658	FB7	NEW YORK   N.Y.		54 WALL ST	5/13/38	3/27/42	7	10	17
90659									0
90660	FB7	SAINT LOUIS   MO.			8/22/36	5/11/40	7	13	20
90661	FB8	NEW YORK   N.Y.	CONE EXPORT & COMMISSION		8/17/37	9/30/38	9	14	23
90662	FB7,b	BOSTON   MASS.	FIRST BOSTON CORP	,REGISTERED	2/20/36	3/8/38	9	7	16
90663	FB7	BUFFALO   N.Y.			4/1/35	11/24/36	1	6	7
90664	FB8	JACKSON   MICH.		HH LINNS 6/7/76	2/20/36		0	0	0
90665		Cleveland, Ohio					4	2	6
90666	FB8	NEW YORK   N.Y.	A OVERHOLT & CO		1/18/36	2/14/39	4	9	13
90667	FB8	PROVIDENCE   R.I.	GRINNELL CO		4/4/36	9/29/38	9	10	19
90668	FB8	COLUMBUS   OHIO	JEFFREY MFG CO		6/25/36	4/15/37	10	12	22
90669	FB8	CHATTANOOGA   TENN.		HH LINNS 11/19/79	12/6/37		0	0	0
90670		Indianapolis, Ind.					0	1	1
90671	FB8	HAMILTON   OHIO	CHAMPION PAPER & FIBER		2/20/36	5/24/37	6	9	15
90672	FB8	BAY CITY   MICH.		ILLUS HARSH 65 P139	4/4/40		2	10	12
90672		New York, N.Y.					0	1	1
90673	FB8	BALTIMORE   MD.			2/29/36	4/2/36	3	6	9
90674		New York, N.Y.					4	7	11
90675		Seattle, Wash.					6	12	18
90676									0
90677		New York, N.Y.					1	6	7
90678	FB8	NEW YORK   N.Y.			5/12/36		2	3	5
90679	FB8	AKRON   OHIO	GENERAL TIRE		1/21/37		7	11	18
90680	FB8	LANSING   MICH.	MICH MILLERS MUTUAL INS		4/19/36	8/26/48	3	4	7
90680		Stamford, Conn.					1	1	2
90681		Detroit, Mich.					0	1	1
90682	FB8	HOUSTON   TEXAS		ILLUS HARSH 1963 P85	1/30/40		2	6	8
90683		New York, N.J.					1	3	4
90683	FB8	RUTHERFORD   N.J.		ILLUS HARSH 1963 P83	5/12/36		0	1	1
90684	FB8	PROVIDENCE   R.I.	OSTBY & BARTON CO		2/20/37	8/13/40	9	13	22
90685	FB8	NEW YORK   N.Y.			9/21/36	8/13/37	5	9	14
90686	FB8	BOSTON   MASS.	MASS BONDING & INS CO		8/26/36	3/11/37	4	6	10
90686		Hartford, Conn.					0	1	1
90687									0
90688	FB8	STAMFORD   CONN.	YALE & TOWNE MFG		9/26/36	8/4/39	11	11	22
90689	FB8	CLEVELAND   OHIO			3/29/37	9/18/37	8	11	19
90690	FB8	ATLANTA   GA.	UNITED MOTORS SERVICE		7/30/36	8/26/37	4	7	11
90691	FB8	NEW YORK   N.Y.	PEPPERELL FABRICS		8/30/37	8/3/38	12	14	26
90692		New York, N.Y.					2	2	4
90693	FB8	BRIDGEPORT   CONN.	CASCO PRODUCTS CORP		5/11/36	9/20/38	6	9	15
90694	FB8	OMAHA   NEBR.			7/29/41	11/10/41	3	11	14
90695		New York, N.Y.					0	2	2
90696	FB8	JACKSON   MICH.		ILLUS HARSH 65 P135	3/14/36	3/30/36	3	6	9
90697		New York, N.Y.					1	1	2
90697		San Francisco, Calif.					1	1	2
90698		Cincinnati, Ohio					1	2	3
90698		Dayton, Ohio					1	2	3
90698		New York, N.Y.					1	2	3
90699		New York, N.Y.					0	1	1
90700	FB8	CLEVELAND   OHIO	REPUBLIC STEEL		3/11/36	5/23/39	12	13	25
90701	FB8	LOS ANGELES   CALIF.	COLONIAL DAMES SOCIETY		7/13/39		9	13	22
90702		Cincinnati, Ohio					2	2	4
90703	FB8	SAINT LOUIS   MO.	UNITED MOTORS SERVICE		4/21/36	7/17/36	1	2	3
90704	FB8	BLOOMINGTON   ILL.		ILLUS HARSH 65 P134	3/13/36	3/21/36	1	4	5
90705	FB8	SCRANTON   PA.		ILLUS HARSH 65 P137	4/23/36		2	2	4
90706									0

Table 14  
Pitney Bowes Types FA & FB

NO	TYPE	TOWN	USER	REMARKS	EARLIEST	LATEST	H63	H65	Harsh Count
90707		Scranton, Pa.					1	3	4
90708									0
90709	FB8	ROCKFORD   ILL.	J.I. CASE CO.		5/4/37		4	10	14
90710	FB8	DES MOINES   IOWA	F.W. FITCH CO		6/7/37	5/2/40	12	14	26
90711		Atlanta, Ga.					1	1	2
90712		Chicago, Ill.					4	6	10
90713	FB8	CANAJOHARIE   N.Y.			3/14/41		5	11	16
90714	FB8	KINGSPORT   TENN.	TENN EASTMAN CORP	ILLUS HARSH 65 P139	03/06/36	1/5/37	10	10	20
90715	FB8	LOS ANGELES   CALIF.	CALIF FRUIT GROWERS EXCG		4/17/36	9/25/36	4	11	15
90716		Trenton, N.J.					0	1	1
90717	FB8	MUSKEGON   MICH.		ILLUS HARSH 65 P139	4/18/36	4/19/38	4	7	11
90718	FB8	SAINT LOUIS   MO.			11/23/36	12/8/36	3	4	7
90719	FB8	CHICAGO   ILL.	NATIONAL SAFETY COUNCIL		1/20/37	2/13/45	12	14	26
90720	FB8	PHILADELPHIA   PA.	N.W. AYER & SON INC		3/18/36	6/3/40	10	14	24
90721	FB8	CHICAGO   ILL.	NATIONAL ALUMINATE CORP		1/26/37	10/7/40	13	14	27
90722		Chicago, Ill.					0	2	2
90723	FB8	CINCINNATI   OHIO	HAMILTON TAILORING CO		11/18/43		2	6	8
90724		Des Moines, Iowa					0	1	1
90725	FB8	CHICAGO   ILL.	NATIONAL SAFETY COUNCIL		4/14/36	8/17/37	10	13	23
90725		New York, N.Y.					1	1	2
90726	FB8	CHICAGO   ILL.		Harsh 1963,HH 6/7/76	2/16/37		1	0	1
90727		Detroit, Mich.					1	2	3
90728	FB8	CHICAGO   ILL.	HARDWARE MUTUAL CASULTY		4/28/36	4/19/40	12	13	25
90729		Buffalo, N.Y.						1	1
90730		Detroit, Mich.					4	5	9
90731		New York, N.Y.					3	3	6
90732		New York, N.Y.					4	3	7
90733									0
90734		New York, N.Y.					1	1	2
90735							0		0
90736	FB8	DETROIT   MICH.			5/12/36	7/1/38	8	10	18
90737		Atlanta, Ga.					2	1	3
90737		Knoxville, Tenn.					1	1	2
90738		New York, N.Y.					2	3	5
90739		<Townless>					3	11	14
90740									0
90741		Chicago, Ill.					1	1	2
90741	FB8	CLEVELAND   OHIO	CHESAPEAKE & OHIO RR		9/1/36	2/2/38	5	1	6
90742	FB8	FORT WAYNE   IND.		HH LINNS 7/14/80	3/16/36		0	0	0
90742	FB8	HAGERSTOWN   IND.		ILLUS HARSH 65 P135	6/2/36	2/16/38	3	7	10
90743	FB7	<TOWNLESS>			NO DATE		8	11	19
90744									0
90745	FB8	SEATTLE   WASH.			3/16/36		3	6	9
90746	FB8	DAYTON   OHIO	DELCO-FRIGIDAIRE DIV GM		8/8/36	9/29/37	4	9	13
90747		Philadelphia, Pa.					5	10	15
90748		Grand Rapids, Mich.					0	1	1
90749	FB8	NEW ORLEANS   LA.	STANDARD FRUIT & STEAMSH	,SEC 562	9/26/36	4/4/41	10	12	22
90750	FB8	GRAND RAPIDS   MICH.	TANGLEFOOT CO		6/7/37	10/21/37	10	11	21
90750	FB8	JACKSON   MICH.			11/2/36		2	3	5
90751		Augusta, Maine					1	1	2
90752									0
90753	FB8	NEW YORK   N.Y.			2/11/36	4/11/36	1	2	3
90754	FB8	CINCINNATI   OHIO			4/14/39		3	4	7
90755		Cincinnati, Ohio					4	10	14
90756	FB8	JACKSON   MISS.		ILLUS HARSH 65 P135	1/20/36	7/21/37	6	8	14
90757	FB8	DAYTON   OHIO			3/25/36	10/21/36	8	11	19
90758	FB8	NEW HAVEN   CONN.			12/8/38		1	3	4
90758		Stamford, Conn.					4	3	7
90759	FB8	PORTLAND   IND.		ILLUS HARSH 65 P135	1/5/39	11/13/39	2	3	5
90760	FB8	LOS ANGELES   CALIF.			5/13/37		4	5	9
90761	FB8	KNOXVILLE   TENN.	PARK NAT BANK		10/6/38	4/7/41	4	10	14
90762	FB8	NEW KENSINGTON   PA.		ILLUS HARSH 65 P137	4/6/36	4/20/36	2	3	5
90763	FB8	NEW YORK   N.Y.	NATIONAL ELECT MFG ASSN		5/13/36	7/7/38	10	14	24
90764		New York, N.Y.					1	1	2
90765	FB8	NEW YORK   N.Y.	MOVIETONE NEWS		9/10/36		5	4	9
90766	FB8	LOS ANGELES   CALIF.	UNITED MOTORS SERVICE		7/13/39	1/31/40	10	12	22
90767		Detroit, Mich.					2	2	4
90768		Indianapolis, Ind.					1	2	3
90768	FB8	LOUISVILLE   KY.	ENRO SHIRT CO		6/15/36		3	4	7
90769		Ashaway, R.I.		HH LINNS 11/19/79			0	0	0
90769	FB8	GARDNER   MASS.		HH LINNS 11/19/79	6/22/36		0	0	0
90769		Worcester, Mass.					4	11	15
90770	FB8	DETROIT   MICH.	MacMANUS JOHN & ADAMS	ILLUS HARSH 1963 P72	3/12/36	3/22/39	9	13	22
90771		Davenport, Iowa					1	1	2
90771	FB8	ROCK ISLAND   ILL.		ILLUS HARSH 65 P135	6/23/37		0	2	2
90772	FB8	DETROIT   MICH.	MICHIGAN ELECTROTYPE		10/1/36	5/3/44	9	11	20

Table 14  
Pitney Bowes Types FA & FB

NO	TYPE	TOWN	USER	REMARKS	EARLIEST	LATEST	H63	H65	Harsh Count
90773		New York, N.Y.					2	4	6
90774									0
90775	FB8	WATERBURY   CONN.			3/6/36		2	4	6
90776	FB8	FORT WAYNE   IND.	INTERNATIONAL HARVESTER		3/17/36		0	2	2
90777	FB8	PHILADELPHIA   PA.			11/2/39		5	7	12
90778	FB8	NEW YORK   N.Y.	PAINÉ WEBBER JACKSON CUR		10/3/40	7/22/43	7	13	20
90779	FB8	JERSEY CITY   N.J.	COLGATE-PALMOLIVE		6/24/37	4/11/38	4	11	15
90780									0
90781	FB8	HERSHEY   PA.		ILLUS HARSH 65 P136	4/1/36	8/11/38	2	4	6
90782									0
90783									0
90784	FB8	ATTLEBORO   MASS.		HH LINNS 4/26/76	1936		0	0	0
90784	FB8	PROVIDENCE   R.I.	UNCAS MFG CO		6/26/36	11/1/38	4	12	16
90785	FB8	INDIANAPOLIS   IND.		HH LINNS 7/17/78	8/7/36		0	0	0
90785	FB8	LOUISVILLE   KY.			7/19/37		1	4	5
90786									0
90787	FB8d	CLEVELAND   OHIO	CENTRAL ELECTROTYPE CO	PERMIT 100	9/24/36	12/5/42	12	10	22
90788	FB8	CANTON   OHIO		ILLUS HARSH 65 P136	3/9/36		0	1	1
90788		Indianapolis, Ind.					1	1	2
90788	FB8	MUNCIE   IND.			9/10/36		0	2	2
90789	FB8	MANSFIELD   OHIO	WESTINGHOUSE		4/9/36	9/2/38	10	13	23
90790	FB8	GARDEN CITY   N.Y.		ILLUS HARSH 65 P139	8/27/36	4/30/37	5	9	14
90790	FB8	NEW YORK   N.Y.			5/17/36		0	0	0
90791	FB8	BOSTON   MASS.			11/6/37	2/8/38	0	1	1
90792	FB8	NEW YORK   N.Y.	EQUITABLE LIFE INS CO		1/12/37	1/27/37	5	9	14
90793		Niagara Falls, N.Y.					1	2	3
90794	FB8	PHILADELPHIA   PA.	WESTINGHOUSE		8/17/37	4/14/39	10	13	23
90794	FB8	WILMINGTON   DEL.	DUPONT		12/18/36	1/29/37	5	6	11
90795		New York, N.Y.					0	4	4
90796	POFB8	BROOKLYN   N.Y.	POST OFFICE	ILLUS H/S CAT P124	1936		2	1	3
90796	POFB8	CHURCH ST. ANNEX   NEW YORK, N.	POST OFFICE		10/1/37	8/31/38	4	6	10
90796	POFB8	CITY HALL ANNEX   NEW YORK, N.Y.	POST OFFICE	ILLUS H/S CAT P124	7/28/37	10/1/37	1	1	2
90797		(not used)							

## VII. SQUARE STAMP INDICIA

### B. International Square Stamp Types DD1 and DD2

The widely spaced inner and outer townmark circles distinguish International Postal Supply multi denominational meter prints, Figure 11, from most others. The USPMSC Type DD1 is 22mmx22mm (Meters 5000-5169) and Type DD2 is 20x22mm (Meters 5500-5784).



**Figure 11**  
**International Postal Supply USPMSC Types DD1 and DD2**



Table 15  
International Type DD1 & DD2

NO	TYPE	VALUE	TOWN	USER	REMARKS	EARLIEST	LATEST
5000	DD1	1	NEW YORK,   N.Y.	?		01/23/33	03/06/33
5001	DD1						
5002	DD1						
5003	DD1	9,12	NEW YORK,   N. Y.	?		06/19/33	
5004	DD1	3	NEW YORK,   N.Y.	IRVING TRUST CO		05/12/34	04/22/36
5005	DD1	3,6	NEW YORK,   N. Y.	DUN & BRADSTREET		02/13/34	06/26/34
5005	DD1	3	BOSTON,   MASS.	?		09/29/34	09/29/34
5006	DD1						
5007	DD1						
5008	DD1						
5009	DD1						
5010	DD1						
5011	DD1						
5012	DD1	3,5,10	PHILADELPHIA,   P A.			05/04/37	05/04/37
5013	DD1						
5014	DD1	3	NEW YORK,   N. Y.	?		10/16/35	10/16/35
5015	DD1	3	NEW YORK,   N.Y.	PENN MUTUAL LIFE INS		06/24/36	06/24/36
5016	DD1	2,3	BROOKLYN,   N.Y.	BELMONT SMELTING		02/23/38	02/19/42
5017	DD1						
5018	DD1	3	NEW YORK,   N.Y.	STEINWAY & SONS		01/09/37	01/09/37
5019	DD1						
5020	DD1						
5021	DD1	3	NEW YORK,   N. Y.	GAGE PUBLISHING CO.		01/14/35	05/01/40
5022	DD1						
5023	DD1	2,3	NEW YORK,   N. Y.	?		08/04/33	08/16/33
5024	DD1						
5025	DD1						
5026	DD1	1,2,3	NEW YORK,   N.Y.	HUYLER'S	SEC 562 P.L.&R. (1)	03/01/37	01/08/41
5027	DD1						
5028	DD1						
5029	DD1						
5030	DD1						
5031	DD1						
5032	DD1						
5033	DD1	1½,3,6	NEW YORK,   N. Y.	?		07/13/34	09/08/37
5034	DD1	2	NEW YORK,   N.Y.	MOUNT SINAI HOSPITAL		05/01/40	05/01/40
5034	DD1	1,3	NEW YORK,   N.Y.	DOW JONES & CO.	SEC 562 P.L.&R. (1)	12/15/33	12/03/34
5035	DD1	12	NEW YORK,   N.Y.			11/15/35	11/15/35
5036	DD1						
5037	DD1						
5038	DD1						
5039	DD1	3	ALBANY,   N.Y.	NATIONAL SAVINGS BANK		1938	
5040	DD1	3	NEW YORK,   N.Y.	SALZ BROTHERS INC.		05/24/45	01/24/46
5040	DD1	2,3,12	NEW YORK,   N. Y.	ALFRED M. BEST CO.	1-SEC 562 P.L.&R.	DEC 1933	10/11/37
5041	DD1	6	NEW YORK,   N.Y.	?		01/03/35	FEB 35
5041	DD1	3	CHICAGO,   ILL.	?		05/24/38	05/24/38
5042	DD1						
5043	DD1	1,2,3	NEW YORK,   N. Y.	?	2 TMS	11/23/33	11/24/36
5044	DD1	2,3	BOSTON,   MASS.	REVERE SUGAR REFINERY		09/18/38	10/25/40
5044	DD1	3	NEW YORK,   N. Y.	?		09/26/34	09/26/34
5045	DD1						
5046	DD1	3	INDIAN ORCHARD,   MASS.	MONSANTO CHEMICAL CO.		06/02/36	06/11/40
5047	DD1						
5048	DD1						
5049	DD1	3	WHITMAN,   MASS.	?		11/16/33	11/16/33
5050	DD1	3	NEW YORK,   N.Y.	SULPHITE PAPER MFR'S		04/21/38	02/07/40
5050	DD1	3	BOSTON,   MASS.	ALLIED KID CO.		11/16/35	11/16/35
5051	DD1						
5052	DD1						
5053	DD1						
5054	DD1						
5055	DD1						
5056	DD1						
5057	DD1						
5058	DD1						
5059	DD1	3	NEW YORK,   N. Y.	RELIANCE INS. CO.		10/11/45	10/11/45
5060	DD1						
5061	DD1	3	NEW YORK,   N. Y.	THE NATION		08/20/41	08/20/41
5062	DD1	3	NEW YORK,   N.Y.	?		12/14/36	12/14/36
5063	DD1						
5064	DD1	2	LONG ISLAND CITY,   N.Y.	?		01/18/43	01/18/43
5065	DD1	2,3	NEW YORK,   N.Y.	? DRUG CO.		09/22/38	08/22/41
5066	DD1	2	NEW YORK,   N. Y.	GRAND UNION CO.		11/16/34	11/16/34
5067	DD1						
5068	DD1						
5069	DD1	3	NEW YORK,   N. Y.	?		03/15/34	03/15/34

Table 15  
International Type DD1 & DD2

NO	TYPE	VALUE	TOWN	USER	REMARKS	EARLIEST	LATEST
5070	DD1						
5071	DD1						
5072	DD1						
5073	DD1						
5074	DD1	2	NEW YORK,   N. Y.	ROSEMARY INC.		07/13/38	07/13/38
5075	DD1						
5076	DD1	1,3	NEW YORK,   N. Y.	ALFRED M. BEST CO.	SEC 562 P.L.&R. (1)	02/17/34	02/27/34
5077	DD1	1,3	LONG ISLAND CITY,   N. Y.	AMERICAN CHICLE CO.	SEC 562 P.L.&R. (1)	01/31/34	01/31/34
5078	DD1						
5079	DD1	3	BROOKLYN,   N. Y.	GRAY ENVELOPE MFG CO		03/08/35	03/08/35
5079	DD1	2	GRAND RAPIDS,   MICH.	?		09/30/40	09/30/40
5080	DD1						
5081	DD1	3	NEW YORK,   N.Y.	?		07/01/37	07/01/37
5082	DD1						
5083	DD1	2,3	NEW YORK,   N.Y.	BANKERS TRUST CO.		02/04/35	11/01/35
5083	DD1	4	NEW YORK,   N. Y.	HENRY SOBEL & CO		12/08/37	
5084	DD1	12	NEW YORK,   N.Y.	?		02/17/39	
5085	DD1						
5086	DD1						
5087	DD1						
5088	DD1						
5089	DD1	3	NEW YORK,   N.Y.	CASTLE FILMS		02/08/40	02/07/41
5089	DD1	2	CLEVELAND,   OHIO	?		08/05/33	08/05/33
5090	DD1	2	BOSTON,   MASS.	?		11/21/39	11/21/39
5091	DD1	1,3	NEW YORK,   N.Y.	ARABOL MFG CO	SEC.562,P.L.&R. (1)	06/12/36	12/14/38
5092	DD1						
5093	DD1						
5094	DD1	3	NEW YORK,   N.Y.	BROWN, CROSBY & CO.		05/10/44	05/17/40
5095	DD1	3	NEW YORK,   N.Y.	SPRAYLAT/SHOE COVERS		09/29/39	11/25/46
5096	DD1	3	NEW YORK,   N.Y.	?		04/08/40	04/08/40
5097	DD1	3	NEW YORK,   N. Y.	?		02/25/38	07/07/38
5098	DD1						
5099	DD1						
5100	DD1						
5101	DD1	2	NEWTON UPPER FALLS  BOSTON,MASS?	?		01/06/40	01/06/40
5102	DD1						
5103	DD1						
5104	DD1	3	NEW YORK,   N. Y.	KAPLAN & GORDON CORP		12/08/37	10/03/45
5105	DD1	3	NEW YORK,   N. Y.	EASTMAN KODAK		01/03/40	08/21/47
5105	DD1	3	NEW YORK,   N. Y.	BANKERS TRUST CO.		02/19/34	12/15/34
5106	DD1						
5107	DD1	3	NEW YORK,   N. Y.	?		09/21/37	01/06/38
5108	DD1						
5109	DD1						
5110	DD1	3	NEW YORK,   N.Y.	LAWYERS TRUST CO.		09/27/39	10/14/40
5111	DD1						
5112	DD1	3,6	NEW YORK,   N.Y.	SULPHITE PAPER MRFS ASSN		04/27/40	05/09/47
5113	DD1	3	NEW YORK,   N. Y.	?		09/17/37	09/17/37
5114	DD1	3	ESMOND   R.I.	ESMOND MILLS		08/01/38	10/10/39
5115	DD1	2,3,9	BOSTON,   MASS.	ELMER A. LORD & CO.		12/04/39	05/23/41
5116	DD1	3	NEW YORK,   N.Y.	H. A. CAESER & CO.		02/14/44	09/23/47
5117	DD1	3	NEW YORK,   N. Y.	?		11/22/33	11/22/33
5118	DD1	2	NEWTON UPPER FALLS BOSTON,MASS?	?		07/16/34	07/16/34
5119	DD1						
5120	DD1	2,3	NEW YORK,   N.Y.	INNIS, SPEIDEN & CO.		04/11/39	03/13/44
5121	DD1						
5122	DD1						
5123	DD1						
5124	DD1	1½	NEW YORK, N. Y.	ATLAS PUB CO			
5125	DD1	3	NEW YORK,   N.Y.	?		02/15/38	02/15/38
5126	DD1	4½,12,15,18	NEW YORK,   N.Y.			11/08/35	
5127	DD1						
5128	DD1	3	BOSTON,   MASS.	ALLIED KID CO.		05/10/40	06/06/40
5128	DD1	3	NEW YORK,   N. Y.	McLELLAN STORES CO.		10/27/34	11/07/34
5128	DD1	12	<TOWNLESS>	UNION TRUST CO	USED@ SPRINGFIELD MA	JAN 38	
5129	DD1						
5130	DD1						
5131	DD1	2,3	NEW YORK,   N. Y.	?		02/03/38	02/03/38
5132	DD1	3	NEW YORK,   N. Y.	COMENSATION INS RATING		04/02/35	07/30/43
5132	DD1	3	NEW YORK,   N. Y.	MERCHANTS FIRE ASSURANCE		12/15/38	12/28/38
5133	DD1	3	NEW YORK,   N.Y.	THE B.V.D. CORP.		01/18/37	08/04/38
5134	DD1						
5135	DD1						
5136	DD1	3	NEWARK,   N. J.	TIDE WATER OIL CO.		04/02/37	12/08/41
5136	DD1	1,2,3	NEW YORK,   N.Y.	ALFRED M. BEST CO.	SEC.562,P.L.&R. (1)	05/04/34	10/09/34
5137	DD1						

Table 15  
International Type DD1 & DD2

NO	TYPE	VALUE	TOWN	USER	REMARKS	EARLIEST	LATEST
5138	DD1	2,3,7,8,10	NEW YORK,   N.Y.	Z. HORIKOSHI & CO.		10/01/35	10/02/39
5139	DD1						
5140	DD1	3	CHICAGO,   ILL.	??? & PUFF CO.		12/04/36	05/13/39
5141	DD1						
5142	DD1						
5143	DD1	3	NEW YORK,   N.Y.	?LBERG PRODUCTS		10/14/36	05/31/38
5144	DD1	3	NEW YORK,   N.Y.	BEST TEXTILE CORP		08/24/39	08/24/39
5145	DD1	3	NEW YORK,   N. Y.	ROSEMARY SALES		10/03/45	10/03/45
5146	DD1	2	BOSTON,   MASS.	?		10/17/39	10/17/39
5147	DD1						
5148	DD1						
5149	DD1	3	NEW YORK,   N.Y.	FIRST BANCREDIT CORP.		03/28/40	07/08/41
5150	DD1	3	SEATTLE,   WASH.	?		11/11/39	11/11/39
5151	DD1	2,3	NEW YORK,   N.Y.	JAMES M. MCCUNN & CO.		02/15/39	05/03/49
5152	DD1	1,3	NEW YORK,   N. Y.	MERCHANTS FIRE INS CORP		03/18/41	05/07/41
5153	DD1	3	NEW YORK,   N. Y.	SAUEL EHRMAN CO.		02/21/40	02/28/46
5154	DD1						
5155	DD1	3	NEW YORK,   N.Y.	?		12/04/40	12/04/40
5156	DD1	3,8,10	NEW YORK,   N.Y.	VICTORIA-VOGUE INC.		09/29/36	01/28/47
5157	DD1						
5158	DD1						
5159	DD1						
5160	DD1	3	BROOKLYN,   N. Y.	THE GRAY ENVELOPE MFG CO		03/26/40	07/25/41
5161	DD1	2,3,4,6	PHILADELPHIA,   P A.	DUN & BRADSTREET	2 TMS	07/20/34	01/29/41
5162	DD1	3	HARTFORD,   CONN.	?		01/03/34	01/03/34
5163	DD1						
5164	DD1	3	NEW YORK,   N.Y.	?		10/01/34	10/01/34
5165	DD1						
5166	DD1						
5167	DD1	1	NEW YORK,   N. Y	HERBERT D. SEIBERT CO.	SEC.562,P.L.&R.	no date	
5500	DD2						
5501	DD2	2,7,10	CHICAGO,   ILL.	?		07/21/52	
5501	DD2	3,8	NEW YORK,   N.Y.	?		12/14/39	08/22/41
5502	DD2	3	NEW YORK,   N. Y.	?		02/28/51	02/28/51
5502	DD2	2,3,6,9,12	PHILADELPHIA,   P A.	DUN & BRADSTREET		03/06/35	02/25/47
5503	DD2	3,8,25	PHILADELPHIA,   PA.	?		05/29/56	
5504	DD2M	2	CHICAGO,   ILL.	AMPS (MEISEL)	DOTS IN TM, I.P.S	02/22/55	02/22/55
5504	DD2M	2,3	CLINTONVILLE, WIS.   .	AMPS (MEISEL)	P - 8 AT LEFT	03/25/54	04/12/54
5504	DD2M	2,3	CLINTONVILLE, WIS.   P-8	AMPS (MEISEL)	I.P.S. PREFIX	05/20/54	09/20/54
5504	DD2	1½,2,3,6	NEW YORK,   N.Y.	THE CONFERENCE BOARD		09/06/34	08/18/41
5505	DD2a	3	NEW YORK,   N.Y.	DEPT OF WELFARE	LARGE TM	01/05/50	01/23/57
5505	DD2	3	NEWTON,   MASS.	EARNSHAW KNITTING CO.		02/24/37	01/20/39
5505	DD2	3	NEW YORK,   N.Y.	THE REISER CO. INC.		12/07/39	05/07/45
5505	DD2	3	NEW YORK,   N. Y.	JOHNS MANVILLE		no date	
5506	DD2						
5507	DD2	2	NORTH QUINCY,   MASS.	?		01/04/37	01/04/37
5507	DD2	3	NEW YORK,   N.Y.	?		10/12/36	10/12/36
5508	DD2	2	NEW YORK,   N.Y.	PENN MUTUAL LIFE INS		01/14/39	01/14/39
5508	DD2	1,3,24	NEW YORK,   N.Y.	ASSOCIATED MERCHANDISING	SEC 562 P.L.&R. (1)	12/18/34	06/10/35
5509	DD2	3	BROOKLYN,   N.Y.	INTERNATIONAL POSTAL SUP		01/10/40	08/10/42
5509	DD2	3	NEW YORK,   N. Y.	?		03/21/40	03/21/40
5510	DD2	1,2,3	NEW YORK,   N.Y.	ALFRED M. BEST & CO.	SEC.562,P.L.&R. (1)	07/18/35	09/16/36
5510	DD2	3,6	PHILADELPHIA,   P A.	?	2TM'S	08/30/50	07/09/53
5510	DD2	0	SPECIMEN				
5510?	DD2	3	NEW YORK,   N. Y.	BORDEN'S		10/23/45	10/23/45
5511	DD2	3	NEW YORK,   N.Y.	U.S. TOBACCO CO.		02/10/36	12/27/37
5511	DD2	2	NEW YORK,   N.Y.	GEORGE S. WALLEN & CO.		09/25/41	01/26/42
5512	DD2	2,10	NEW YORK,   N.Y.	?		10/04/34	10/04/34
5513	DD2	2,9	BOSTON   MASS.	DUN & BRADSTREET		08/02/35	06/19/45
5513	DD2a	3	NEW YORK,   N.Y.	RETAIL CREDIT CO	LARGE TM	12/03/51	12/12/51
5514	DD2	3	PHILADELPHIA,   PA.	AMERICAN THREAD CO.		03/21/42	03/21/42
5514	DD2	3	NEW YORK,   N. Y.	TIDY PRODUCTS CORP.	SMALL TM	09/28/42	11/04/46
5514	DD2a	2,3	NEW YORK,   N.Y.	TIDY PRODUCTS CO.	LARGE TM	11/16/48	08/12/52
5515	DD2	3	NEW YORK,   N.Y.	JOHNS MANVILLE		01/17/35	06/26/39
5515	DD2	3	BROOKLYN   N.Y.	DEPT. OF WELFARE		03/26/57	
5516	DD2	2,3	BOSTON,   MASS.	W.F. SCHRAFFT & SONS		12/06/37	02/07/46
5517	DD2	25	<TOWNLESS>	?			
5518	DD2						
5519	DD2	3	MANCHESTER,   N. H.	INTERNATIONAL SHOE CORP.		12/27/35	04/03/40
5520	DD2						
5521	DD2	4	NEW YORK,   N. Y.	223 E 129TH ST		02/01/43	02/01/43
5521	DD2	2,3	BOSTON,   MASS.	MERCHANTS CREDIT BUREAU		07/12/38	10/24/39
5521	DD2	3	NEW YORK,   N. Y.	DUN & BRADSTREET?		12/28/34	12/28/34
5522	DD2	3	NEW YORK,   N.Y.	CONSOLIDATED SEWING MACH		11/06/40	06/19/46
5523	DD2						
5524	DD2	10,14	NEW YORK,   N.Y.			06/10/37	04/21/43

Table 15  
International Type DD1 & DD2

NO	TYPE	VALUE	TOWN	USER	REMARKS	EARLIEST	LATEST
5525	DD2	2,3	HARTFORD,   CONN.	DUN & BRADSTREET		09/27/38	05/15/42
5526	DD2	1,3	NEW YORK,   N.Y.	DOW, JONES & CO.	SEC 562 P.L.&R. (1)	01/13/36	02/13/37
5526	DD2	3	BROOKLYN,   N.Y.	?		07/16/37	07/16/37
5527	DD2						
5528	DD2a	3	NEW YORK,   N.Y.	DEPT. OF WELFARE	LARGE TM	03/09/50	10/23/53
5528	DD2	3	BELLE HAVEN,   VA.	KELLAM DIST. CO.		05/05/41	05/05/41
5528	DD2	1½,3	NEW YORK,   N.Y.	CREDIT EXCHANGE INC		07/09/41	10/15/43
5529	DD2	3	BURLINGTON,   VT.	BURLINGTON DRUG CO.		03/29/46	03/29/46
5530	DD2	3	NEW YORK,   N.Y.	KASTAR SPECIALTY CORP.	2ND TM	02/18/37	01/09/41
5530	DD2	3	NEW YORK,   N. Y.	McLELLAN STORES CO.	1ST TM	08/09/35	12/11/36
5531	DD2	2,3	NEW YORK,   N.Y.	CLARENCE WHITMAN & SONS		07/01/38	04/17/40
5532	DD2						
5533	DD2						
5534	DD2	8,10	NEW YORK,   N. Y.	?		04/24/39	
5535	DD2						
5536	DD2	2,7	BOSTON,   MASS.	BOSTON EDISON CO.		01/18/39	02/10/48
5537	DD2	3	NEW YORK,   N. Y.	J.C. PENNEY CO.		02/26/36	05/07/37
5537	DD2	3,21	JERSEY CITY,   N. J.	?		12/21/49	
5538	DD2	1½,2,3	CHICAGO,   ILL.	ASBESTOS, ASPHALT, INSUL		08/19/38	10/28/40
5539	DD2	3	PHILADELPHIA,   P. A.	S.S PENNOCK CO.		11/16/45	12/01/45
5540	DD2						
5541	DD2	3	NEW YORK,   N.Y.	GROSSMAN & SPIEGAL		01/17/41	01/17/41
5541	DD2	3	SAN FRANCISCO,   CALIF.	CROCKER FIRST NAT BANK		08/10/36	08/10/36
5542	DD2						
5543	DD2	3	PITTSBURGH,   PA.	PITTSBURGH POST-GAZETTE		04/02/45	12/21/45
5543	DD2	2,3	CHICAGO,   ILL.	BIDDLE PURCHASING CO.		08/06/36	09/18/41
5544	DD2	10	CHICAGO,   ILL.	?		10/23/35	10/23/35
5545	DD2						
5546	DD2	2	NEW YORK,   N.Y.	MONROE A. LAWRENCE		08/07/41	08/07/41
5546	DD2	2	NEW YORK,   N.Y.	AETNA LIFE INS		09/24/38	08/17/40
5547	DD2	3	NEW YORK,   N. Y.	???	1ST TM	02/14/38	08/13/38
5547	DD2	3	NEW YORK,   N. Y.	INNIS, SPEIDEN & CO.	3RD TM	02/25/48	02/04/53
5547	DD2	3,6	NEW YORK,   N.Y.	NATIONAL SAFETY BANK	2ND TM	06/05/43	01/07/47
5548	DD2						
5549	DD2	3	GARDEN CITY,   N. Y.	DEPT. OF PUBLIC WELFARE		08/24/38	07/07/41
5550	DD2	2,3,6	NEW YORK,   N.Y.	DUN & BRADSTREET	2 TM'S	04/06/36	08/18/39
5550	DD2	3	NEW YORK,   N.Y.	F. HOLLANDER & SON	3RD TM	10/08/40	04/13/50
5551	DD2	2,3	NEW YORK,   N.Y.	WILLIAM GOLDENBLUM & CO.		07/10/39	06/04/42
5552	DD2	3,6	MANVILLE,   N.J.	JOHNS MANVILLE		04/07/36	12/18/40
5553	DD2	3	NEW YORK,   N.Y.	GRAND UNION		02/11/36	06/27/39
5554	DD2						
5555	DD2	3	NEW YORK,   N.Y.	ANGLO BEEF		07/08/57	07/08/57
5555	DD2	3	NEW YORK,   N.Y.	TUPMAN THURLOW CO.		11/21/36	02/13/47
5556	DD2a	3	STATEN ISLAND,   N.Y.	NYC DEPT OF WELFARE	LARGE TM	02/27/58	
5556	DD2	2,3,4,6	BOSTON,   MASS.	DUN & BRADSTREET		04/30/38	01/29/42
5556	DD2a	9	NEW YORK,   N.Y.	NYC DEPT OF WELFARE	LARGE TM	09/11/51	
5557	DD2	3	NEW YORK,   N.Y.	WIDDER BROTHERS		10/06/41	03/11/47
5558	DD2						
5559	DD2	3	NEW YORK,   N.Y.	WIDDER BROS.		05/02/41	05/02/41
5560	DD2	3	NEWARK,   N.J.	COUNTY TREASURER		03/30/39	10/23/39
5560	DD2	3	BOSTON,   MASS.	BOSTON HERALD		06/08/38	06/08/38
5560	DD2	3	NEW YORK,   N. Y.	?		08/27/35	08/27/35
5560	DD2	12	<TOWNLESS>	?		no date	
5561	DD2a	4	NEW YORK,   N.Y.	DEPT. OF WELFARE	LARGE TM	02/18/61	
5561	DD2	3	NEW YORK,   N.Y.	MORTON COAL CO.		03/29/45	03/29/45
5561	DD2	3	BOSTON,   MASS.	?		04/22/38	04/22/38
5561	DD2	3	NEW YORK,   N.Y.	KRESGE DEPT. STORES		10/02/41	10/02/41
5561	DD2	12	CHICAGO,   ILL.			10/08/48	10/08/48
5562	DD2	4,5,7	NEW YORK,   N.Y.	NATIONAL NEW YORK PACKIN		06/26/62	05/10/63
5563	DD2	2,7	NORTH QUINCY,   MASS.	?		01/12/39	
5564	DD2						
5565	DD2	8,25	CHICAGO,   ILL.			11/10/53	11/10/53
5566	DD2	3	WASHINGTON,   D.C.	RIGGS NATIONAL BANK		01/15/36	01/15/36
5567	DD2	2,3	GRAND RAPIDS,   MICH.	BON MARCHE?		03/28/41	08/06/45
5568	DD2	3	BOSTON,   MASS.	?		12/21/35	10/16/36
5569	DD2a	3	NEW YORK,   N.Y.	NATIONAL N.Y. PACKING	LARGE TM	04/20/55	
5569	DD2	6	NEW YORK,   N.Y.	NATIONAL N.Y. PACKING	NORMAL TM	12/20/50	
5570	DD2						
5571	DD2	1,2,3	NEW YORK,   N.Y.	1022 LINCOLN BLDG.	SEC 562 P.L.&R. (1)	09/15/38	11/15/41
5572	DD2	3	NEW YORK,   N. Y.	WILKES-BARRE LACE MFG.	2ND TM	02/28/41	01/02/42
5572	DD2	1,2,3	NEW YORK,   N.Y.	INNIS, SPEIDEN & CO.	3RD TM	08/04/44	02/03/48
5572	DD2	3,9	NEW YORK,   N.Y.	ST. REGIS PAPER	1ST TM	10/10/36	08/15/40
5573	DD2	2,3,4,6	PHILADELPHIA,   P. A.	DUN & BRADSTREET		03/11/41	01/17/47
5573	DD2	2	NEW YORK,   N.Y.	?		09/19/38	09/19/38
5574	DD2	2	NEW YORK,   N.Y.	525 7TH AVE		04/13/40	01/16/41
5575	DD2	3	NEW YORK,   N.Y.	DEPT OF WELFARE		04/25/57	

Table 15  
International Type DD1 & DD2

NO	TYPE	VALUE	TOWN	USER	REMARKS	EARLIEST	LATEST
5576	DD2	1,3	NEW YORK,   N.Y.	CENTRAL SEWING MACHINE	SEC 562 P.L.&R. (1)	01/10/44	01/10/44
5576	DD2	2	NEW YORK,   N.Y.	SKY CHIEF RADIO CORP		09/24/38	09/24/38
5576	DD2	1½	NEW YORK,   N.Y.	PERFECT TUFTING MACHINE		no date	
5577	DD2						
5578	DD2						
5579	DD2	3	NEW YORK,   N.Y.	ODORA CO.		03/04/38	11/17/45
5579	DD2	10,20	NEW YORK,   N.Y.	DEPT. OF WELFARE		08/18/66	
5580	DD2	3	CHICAGO,   ILL.	?		10/28/35	10/30/35
5581	DD2	2,3,6	WASHINGTON,   D. C.	RIGGS NATIONAL BANK		06/10/36	12/19/39
5581	DD2	6	NEW YORK,   N.Y.			07/19/35	07/19/35
5582	DD2	2,3	NEW YORK,   N.Y.	THE BARBIZON CORP.		08/12/36	10/04/41
5583?	DD2	3	CHICAGO,   ILL.	?		02/01/38	02/01/38
5584	DD2	3	WASHINGTON,   D.C.	THE MAYFLOWER		02/24/36	02/24/36
5584	DD2a	3	BROOKLYN,   N.Y.	CITY OF NY DEPT WELFARE	LARGE TM	03/26/52	03/26/52
5585	DD2	6	BOSTON,   MASS.	?		03/13/39	03/13/39
5585	DD2	1,2,3	NEW YORK,   N. Y.	THE ARABOL MFG. CO.	SEC.562,P.L.&R.	09/06/39	09/07/48
5586	DD2						
5587	DD2	3	BOSTON,   MASS.	JAMES W. BRINE CO.		10/21/46	10/21/46
5587	DD2	3	NEW YORK,   N.Y.	U.S. ELECTRIC CORP		12/17/38	12/17/38
5587	DD2	1	WASHINGTON   D.C.	WASHINGTON GAS LIGHT	SEC 562 P.L.&R.	no date	
5588	DD2	3	GOODRICH ST.STA.   AKRON,OHIO	B.F. GOODRICH		07/07/45	08/20/45
5589	DD2	2	CHICAGO,   ILL.	?		01/08/42	01/13/42
5590	DD2	3	NEW YORK,   N.Y.	ROSEMARY SALES		03/20/46	03/20/46
5590	DD2	5	NEW YORK,   N. Y.			04/19/66	04/19/66
5590	DD2	3,24	NEW YORK,   N.Y.	CONTINENTAL CAN CO.		11/13/36	08/10/43
5591	DD2	3,6	CHICAGO,   ILL.	?		11/12/35	02/27/36
5592	DD2	1,3	SYRACUSE,   N.Y.	THE ADDIS CO.	SEC.562,P.L.&R. (1)	JUL 40	08/13/42
5592	DD2	1	BROOKLYN,   N.Y.	?		no date	
5593	DD2	3	CHICAGO,   ILL.	?		01/05/38	10/10/40
5593	DD2a	3	NEW YORK,   N.Y.	DEPT OF WELFARE	LARGE TM	03/09/50	
5594	DD2	3	NEW YORK   N.Y.			01/20/50	01/20/50
5594	DD2	2	PITTSBURGH,   PA.	EQUITABLE LIFE INS		01/29/42	01/29/42
5594	DD2	3	BROCKTON,   MASS.	?		04/01/38	04/01/38
5594	DD2	3	SAINT LOUIS,   MO.	?		04/02/45	04/02/45
5594	DD2a	3	BROOKLYN,   N.Y.	BANKERS TRUST CO	LARGE TM	08/05/52	
5595	DD2	2,3,6	NEW YORK   N.Y.	SEABOARD/YORKSHIRE INS		05/21/36	11/16/45
5596	DD2	2,3	BOSTON,   MASS.	GENERAL ELECTRIC SUPPLY		12/16/36	09/22/50
5597	DD2						
5598	DD2	2,3	NEW YORK,   N. Y.	?		02/03/38	01/29/46
5598	DD2a	3	NEW YORK,   N.Y.	DEPT. OF WELFARE	LARGE TM	06/23/53	
5598	DD2	1,1½,2,3	CHICAGO,   ILL.	ILLINOIS DIV OF UNEMPLOY		10/13/39	11/26/40
5599	DD2	2,3	BOSTON   MASS.	EASTERN GAS & FUEL ASSOC		11/23/36	10/16/39
5600	DD2	3	WASHINGTON,   D. C.	RIGGS NATIONAL BANK		01/16/40	01/16/40
5600	DD2	1½,2,3	BOSTON   MASS.	?		10/22/36	09/02/37
5601	DD2						
5602	DD2a	1½,3	NEW YORK,   N.Y.	CERDIT EXCHANGE	LARGE TM	10/28/52	07/25/57
5602	DD2	1½,3,6	CHICAGO,   ILL.	?		11/04/38	05/01/39
5603	DD2						
5604	DD2a	4	BROOKLYN,   N.Y.	NYC DEPT OF WELFARE	LARGE TM	10/02/58	
5605	DD2	3	BROOKLYN,   N.Y.	BELMONT SMELTING		04/01/42	10/02/42
5605	DD2a	3	NEW YORK,   N.Y.	BEST COAT & APRON	LARGE TM	04/10/50	
5605	DD2	3	ATLANTA,   GA.	?		10/27/36	08/13/40
5605	DD2	2	PHILADELPHIA,   P A.	ATLANTIC REFINING		12/09/35	12/09/35
5606	DD2	3	SAN FRANCISCO,   CALIF.	?		07/10/36	08/01/38
5607	DD2	3	ELIZABETH,   N. J.	SIMMONS CO.		08/29/36	04/12/39
5608	DD2	1,1½	NEW YORK,   N.Y.	DOW JONES & CO.	SEC 562 P.L.&R. (1)	no date	
5609	DD2	1½,2,3	NEW YORK,   N. Y.	NATIONAL CREDIT OFFICE		01/15/36	12/26/40
5610	DD2	3	NEW YORK,   N. Y.	?		03/27/42	03/27/42
5611	DD2	2,3	BOSTON,   MASS.	MASS. REPUBLICAN PARTY		02/01/38	10/28/46
5612	DD2	3	ALBANY,   N.Y.	ALBANY HARDWARE AND IRON		01/26/39	08/12/39
5612	DD2	12	MEMPHIS,   TENN.	?		10/11/51	
5613	DD2						
5614	DD2a	5,10,20	NEW YORK,   N.Y.	NYC DEPT OF WELFARE	LARGE TM	01/09/63	12/07/67
5614	DD2	3	LONG ISLAND CITY,   N.Y.	HUYLER'S		03/14/49	01/14/49
5614	DD2	2,3	PHILADELPHIA,   PA.	AMERICAN THREAD CO.		09/26/41	02/27/47
5614	DD2	3,6	NEW YORK,   N. Y.	HUYLER'S		10/31/49	10/30/50
5615	DD2	1	NEW YORK,   N. Y.	ALFRED M. BEST CO.	SEC 562 P.L.&R.	no date	
5615	DD2	1	NEW YORK,   N.Y.	?	2ND TM	no date	
5616	DD2	1,3	NEW YORK,   N.Y.	GOTHAM SILK HOSIERY	1ST TM	03/09/36	03/17/41
5616	DD2	1,6,9	WEST NEW YROK,   N.J.	?	TOWN SPELLING ERROR	08/22/44	08/22/44
5616	DD2	1,3	NEW YORK,   N.Y.	?	2ND TM , 562 (1)	10/19/50	10/19/50
5617	DD2	3	PATERSON,   N.J.	?		02/04/41	02/04/41
5617	DD2	3	PHILADELPHIA,   PA.	AMERICAN THREAD CO.		02/27/39	10/06/39
5618	DD2	1,1½,3	NEW YORK,   N.Y.	ALFRED M. BEST CO.	SEC.562,P.L.&R. (1)	07/13/38	06/02/41
5618	DD2	3	WASHINGTON,   D.C.	?		12/30/36	05/24/37
5619	DD2	1,2,3	NEW YORK,   N. Y.	COLUMBIA UNIVERSITY	SEC.562,P.L.&R. (1)	04/29/36	06/20/41

Table 15  
International Type DD1 & DD2

NO	TYPE	VALUE	TOWN	USER	REMARKS	EARLIEST	LATEST
5620	DD2	3,9	PROVIDENCE,   R.I.	ATLANTIC REFINING		01/07/37	02/23/40
5620	DD2	3	BOSTON,   MASS.	REVERE SUGAR REFINERY		01/22/46	08/08/41
5621	DD2	3	NEW YORK,   N.Y.	??? COHEN & CO.		12/07/44	12/07/44
5622	DD2	1½,3	PHILADELPHIA,   PA.	DUN & BRADSTREET		02/14/47	06/10/47
5622	DD2	3	NEW YORK,   N.Y.	?		08/15/57	08/15/57
5622	DD2	2,3,6,9	BOSTON,   MASS.	DUN & BRADSTREET		11/17/42	12/27/45
5623	DD2	3	NEW YORK,   N.Y.	AMERICAN PULP & PAPER		09/06/45	09/07/45
5623	DD2	2,3	PITTSBURGH,   PA.	ATLANTIC REFINING		12/28/36	08/30/41
5624	DD2	2,3	NEW YORK,   N.Y.	AUSTENAL LABORATORIEL		11/12/40	04/06/43
5625	DD2	2,3,6,10	NEW YORK,   N.Y.	?		04/29/40	04/29/40
5626	DD2	1,1½	NEW YORK,   N.Y.	DUN & BRADSTREET	SEC.562,P.L.&R.	no date	
5627	DD2	3	CHICAGO,   ILL.	GRAND UNION CO.		04/04/46	04/04/46
5627	DD2	3,4,20	NEW YORK,   N.Y.	?		08/24/50	
5628	DD2	3	PHILADELPHIA,   PA.	PHILCO		02/10/36	02/10/36
5629	DD2	3	NEWARK,   N.J.	LEHIGH WAREHOUSE & TRANS		12/19/41	01/29/46
5630	DD2	3	NEW YORK,   N. Y.	STEINBERGER BROS.		07/24/36	12/29/47
5631	DD2	3	LONG ISLAND CIYT,   N. Y.	COLUMBIA STAMPING PROD	TOWN SPELLING ERROR	02/04/37	01/08/41
5631	DD2	3	NEW YORK,   N.Y.	PRINCE MFG CO.		09/20/46	09/20/46
5632	DD2	6	CHICAGO,   ILL.	BAKERY & CONFECTIONARY		11/02/37	11/02/37
5633	DD2	2	GRAND RAPIDS,   MICH.	BON MARCHE?		01/03/41	01/03/41
5634	DD2	3	BINGHAMTON,   N.Y.	GLIDA CORP OF AMERICA		01/26/40	11/11/41
5634	DD2	1,3	NEW YORK,   N. Y.	?		11/24/36	11/24/36
5635	DD2	1	LONG ISLAND CITY,   N.Y.	HUYLERS	SEC.562,P.L.&R.	no date	
5636	DD2	2,3,15	NEW YORK,   N.Y.	MORTGAGE COMMISSION		01/12/37	08/24/39
5636	DD2	3	NEW YORK,   N.Y.	?		06/13/56	06/13/56
5636	DD2a	2,7,10,25	NEW YORK,   N.Y.	?	LARGE TM	08/30/50	01/13/56
5637	DD2						
5638	DD2	3	GOODRICH ST.STA.   AKRON,OHIO	B.F. GOODRICH		02/12/36	06/10/38
5638	DD2	3	NEW YORK,   N.Y.	MODERN INDUSTRIAL BANK		08/23/45	06/25/46
5638	DD2	2,3	SOMERVILLE,   MASS.	E.F. KEMP INC.		10/20/38	03/16/40
5639	DD2	3	KEARNY,   N.J.	C.R. RUDINGER INC.		07/07/41	07/07/41
5639	DD2	21	<TOWNLESS>	MORTGAGE COMM SVCG	USED AT NEW YORK		
5640	DD2	2,3	CHICAGO,   ILL.	EQUITABLE LIFE INSURANCE		03/19/37	11/25/44
5641	DD2	2	CHICAGO,   ILL.	W.M. ECHOLS, CASHIER		02/04/39	02/04/39
5641	DD2a	3	NEW YORK,   N.Y.	NYC DEPT OF WELFARE	LARGE TM	04/27/51	10/24/53
5641	DD2	3	WASHINGTON,   D. C.	?		11/24/45	11/24/45
5642	DD2						
5643	DD2	2,6	BOSTON,   MASS.	BOSTON,   MASS.		01/10/38	11/17/42
5644	DD2	3	BOSTON,   MASS.	STATE TAX COLLECTOR	2 TM'S	03/04/36	01/17/47
5645	DD2	2	ARLINGTON,   VA.	ROSSLYN GAS CO.		04/26/43	04/26/43
5645	DD2	3	NEW YORK,   N.Y.	BANKERS TRUST CO.		05/12/36	10/27/36
5646	DD2	3	HEMPSTEAD,   N.Y.	RALPH C. COOK		03/01/39	07/15/40
5647	DD2						
5648	DD2	3	BROOKLYN,   N.Y.	THE FRED GRETSCH MFG CO		02/21/41	08/06/47
5648	DD2M	2	CLINTONVILLE, WIS.   ***	AMPS (MEISEL)	PERMIT NO 8	08/25/53	11/28/53
5649	DD2	3	SAINT LOUIS,   MO.	MUTUAL BANK & TRUST		03/27/41	03/27/41
5649	DD2	2,3,4	NEW YORK,   N.Y.	IRVING TRUST CO.		11/22/37	09/24/38
5650	DD2	2	PORTLAND,   MAINE	NEW YORK LIFE INS		12/16/39	12/16/39
5651	DD2						
5652	DD2aM	2,3	CLINTONVILLE,   WISCONSIN	AMPS (MEISEL)	ARCS IN TM	05/25/55	11/25/55
5652	DD2	3	MANVILLE,   N.J.	?		11/26/40	11/26/40
5652	DD2M	2	CLINTONVILLE, WIS.   P-8	AMPS (MEISEL)	INV TM	12/10/55	12/20/55
5653	DD2	6,12	CHICAGO,   ILL.	?		03/23/37	03/23/37
5654	DD2						
5655	DD2	3	STAMFORD,   CONN.	FREYDBERG BROS.		09/26/39	10/25/44
5656	DD2	2,3	NEW YORK,   N.Y.	DE WITT TOOL CO		09/19/38	08/14/39
5656	DD2	1,3,6	LONG ISLAND CITY,   N.Y.	HUYLERS	SEC.562,P.L.&R. (1)	10/24/44	05/17/49
5657	DD2	1½,2,3	NEW YORK,   N.Y.	TIDE WATER ASSOCIATED		11/30/36	06/22/39
5658	DD2						
5659	DD2						
5660	DD2						
5661	DD2	3	NEW YORK,   N.Y.	?	2ND TM	02/11/47	02/11/47
5661	DD2	3	NEW YORK,   N.Y.	NATIONAL SUPPLY BUYING	1ST TM	03/25/43	03/25/43
5661	DD2	3	PATERSON,   N.J.	?		08/28/39	08/28/39
5662	DD2	3	NEW YORK,   N. Y.	?		no date	
5663	DD2	1,2,3,4,6	NEW YORK,   N. Y.	MODERN INDUSTRIAL BANK		01/12/39	05/31/45
5664	DD2	2,3	NEW YORK,   N.Y.	NEW YORKER HOTEL		06/21/36	03/31/50
5665	DD2						
5666	DD2	2,3	NEW YORK,   N.Y.	H.H. BUTLER STORES		06/15/38	04/29/47
5667	DD2						
5668	DD2	1,2	BROOKLYN,   N. Y.	?	SEC.562,P.L.&R. (1)	12/29/39	12/29/39
5669	DD2	1,1½,2,3,6	NEW YORK,   N. Y.	LAMBORN	2 TM'S	06/03/38	10/11/44
5670	DD2	3	ATLANTA,   GA.			04/08/41	04/08/41
5671	DD2	3	NEW YORK,   N.Y.	TIDE WATER ASSOCIATED		04/03/39	05/31/39
5672	DD2	3	WILKES-BARRE,   PA.	WILKES-BARRE LACE MFG		10/18/39	10/18/39
5672	DD2	3	NEWTON LOWER FALLS,   MASS.	?		1940'S	

Table 15  
International Type DD1 & DD2

NO	TYPE	VALUE	TOWN	USER	REMARKS	EARLIEST	LATEST
5673	DD2						
5674	DD2	3	NEW YORK,   N.Y.	BOOSEY HAWKES BELWIN		11/07/41	11/07/41
5675	DD2						
5676	DD2	1,3	NEW YORK,   N.Y.	LAMBORN & CO.	SEC.562,P.L.&R. (1)	02/25/37	09/29/37
5676	DD2a	6	NEW YORK,   N.Y.	CITY OF NY DEPT WELFARE		04/07/52	04/07/52
5676	DD2	3	ALBANY,   N.Y.	ALBANY HARDWARE & IRON		07/03/41	07/16/41
5676	DD2	2	BOSTON,   MASS.	UNTED FRUIT CO.		07/14/39	07/14/39
5677	DD2	3	NEW YORK,   N.Y.	? WORONOCK & SONS		06/03/38	11/12/38
5678	DD2	3	NEW YORK,   N.Y.	?		11/19/43	11/19/43
5679	DD2	4	NEW YORK,   N.Y.	BARCLAY KNITWEAR CO.	LATE USE FOR TYPE	01/02/63	01/02/63
5679	DD2	3	WILKES-BARRE,   PA.	WILKES-BARRE LACE MFG CO		02/09/44	02/09/44
5679	DD2	1½	NEW YORK,   N.Y.	LAMBORN & CO.		no date	
5680	DD2	1,3	BOSTON,   MASS.	?	SEC.562,P.L.&R. (1)	03/08/37	03/08/37
5680	DD2	1,2	NEW YORK,   N.Y.	HURLEYS	SEC.562,P.L.&R. (1)	08/13/38	08/13/38
5681	DD2						
5682	DD2						
5683	DD2	2,3	NEW YORK,   N.Y.	CITY OF NEW YORK		01/27/39	09/08/47
5683	DD2	3	NEW YORK,   N.Y.	MOUNT SINAI HOSPITAL		11/21/52	11/21/52
5684	DD2	2,3	BROOKLYN,   N.Y.	KINGS COUNTY TRUST CO.		08/25/39	08/23/41
5685	DD2						
5686	DD2						
5687	DD2a	3,6	NEW YORK,   N.Y.	NEW TOWN COATS		04/21/48	10/27/48
5687	DD2	1½,3,6	NEW YORK,   N. Y.	COPPER & BRASS RESEARCH		05/12/39	04/05/44
5688	DD2						
5689	DD2						
5690	DD2	2,3,6	NEW YORK,   N.Y.	CROSS & BROWN CO.		03/15/38	12/06/48
5691	DD2	2,3	BOSTON,   MASS.	NEW ENGLAND CREDIT MENS		11/09/38	04/09/47
5692	DD2	3	NEW YORK,   N.Y.	NATHAN LAPIDARIES INC		04/07/47	04/07/47
5693	DD2						
5694	DD2						
5695	DD2	3	NEW YORK,   N.Y.	?		05/23/41	05/23/41
5696	DD2	1,3	NEW YORK,   N.Y.	CREDIT EXCHANGE INC.		10/21/38	05/07/40
5697	DD2	3	BOSTON,   MASS.	INTERNATIONAL SHOE CO.		08/24/38	03/24/39
5697	DD2	3	BOSTON,   MASS.	WM A. MULLER & CO.		12/02/46	03/27/50
5698	DD2	3	NEW YORK,   N. Y.	?	1ST TM	02/25/38	02/25/38
5698	DD2	3,6	NEW YORK,   N.Y.	LERNER SHOPS	2ND TM	05/27/40	07/14/47
5698	DD2	1,10,13	PHILADELPHIA,   P A.			10/11/51	10/11/51
5699	DD2	3	NEW YORK,   N. Y.	?		03/23/37	03/23/37
5699	DD2a	3	NEW YORK,   N.Y.	MUNICIPAL BLDG NY		05/28/47	05/28/47
5699	DD2	1,3,10	BROOKLYN,   N.Y.	COLUMBIA PRODUCTS CORP	SEC.562,P.L.&R.	10/08/38	08/29/41
5700	DD2						
5701	DD2	3	NEW YORK,   N.Y.	CENTRAL HANOVER BANK		07/05/40	11/07/41
5702	DD2	3	NEW YORK,   N. Y.	?		06/30/47	06/30/47
5703	DD2						
5704	DD2	1½,3	NEW YORK,   N.Y.	STANLEY K. OLDEN		03/04/41	09/22/47
5704	DD2	2,3	NEW YORK,   N.Y.	MACKAY RADIO & TELEGRAPH	2 TM'S	09/02/37	09/22/38
5705	DD2	1,6	NEW YORK,   N. Y.	?	SEC.562,P.L.&R.(1)	05/04/39	05/04/39
5706	DD2	2,6,10	WASHINGTON,   D.C.	?		10/06/42	10/27/42
5707	DD2	3	NEW YORK,   N.Y.	AMERICAN RADIATOR		03/30/43	10/04/46
5708	DD2	3	PHILADELPHIA,   P A.	SOL LEVY CO.		11/07/40	11/07/40
5709	DD2	2	NEW YORK,   N.Y.	570 7TH AVE 2ND FLOOR	1ST TM	04/06/40	04/25/41
5709	DD2	2,3,6	CHICAGO,   ILL.	DUN & BRADSTREET		04/17/42	08/25/45
5709	DD2	3	NEW YORK,   N.Y.	LUMBERMANS CREDIT ASSN		08/05/49	08/05/49
5710	DD2	1,3	NEW YORK,   N. Y.	WALL STREET JOURNAL	1ST TM	03/15/37	09/03/37
5710	DD2	1,3	NEW YORK,   N.Y.	119 W. 40TH ST.	2ND TM	06/26/40	09/09/42
5710	DD2a	3	NEW YORK,   N.Y.	DEPT. OF WELFARE	LARGE TM	11/13/51	08/06/56
5711	DD2	2	BOSTON,   MASS.	J.R. POOLE		10/01/42	10/01/42
5712	DD2	3	BROOKLYN,   N.Y.	?		05/16/41	05/16/41
5712	DD2	1	NEW YORK,   N.Y.	?	SEC.562,P.L.&R.	no date	
5713	DD2	3	NEW YORK,   N.Y.	FRANKLIN MFG CO.		02/15/44	02/15/44
5713	DD2	3	BOSTON,   MASS.	?		04/16/37	04/16/37
5714	DD2						
5715	DD2	3	SYRACUSE,   N.Y.	DUN & BRADSTREET		08/08/38	08/08/38
5716	DD2	3,6	NEW YORK,   N.Y.	LAYWERS TRUST CO., N.Y.		03/19/41	05/17/49
5716	DD2	2,21	<TOWNLESS>	LAYWERS TRUST CO., N.Y.		1948	
5716	DD2	6,21	<TOWNLESS>	CITY OF NEW YORK		JUL 1951	
5717	DD2						
5718	DD2a	4,20	NEW YORK,   N.Y.	NYC DEPT OF WELFARE	LARGE TM	02/10/59	12/21/62
5718	DD2	4	NEW YORK,   N.Y.	NYC DEPT OF WELFARE	NORMAL TM	09/12/58	11/06/58
5718	DD2	1,3	NEW YORK,   N.Y.	MAX H KAHN CURTAIN CORP	SEC.562,P.L.&R.	10/21/46	10/21/46
5719	DD2	3	NEW YORK,   N.Y.	R.O.H. HILL INC.		10/10/47	10/15/47
5720	DD2	2,6,20	NEW YORK,   N.Y.	WELLINGTON SEARS CO.		05/19/38	11/20/40
5720	DD2	3	NEW YORK,   N.Y.	PREMIUM ICE CO.		08/13/47	08/13/47
5720	DD2a	3	NEW YORK,   N.Y.	NY COMPENSATION INS RATI		10/23/53	
5721	DD2						
5722	DD2	2,3	NEW YORK,   N. Y.	WATERMAN SEAMSHIP AGENCY		01/14/41	07/24/46

Table 15  
International Type DD1 & DD2

NO	TYPE	VALUE	TOWN	USER	REMARKS	EARLIEST	LATEST
5723	DD2	2,3	NEW YORK,   N.Y.	BYRNE BOWMAN & FORSHAM		01/12/40	06/24/47
5724	DD2	6,10	NEW YORK,   N.Y.	NATIONAL SAFETY BANK		06/23/37	12/04/39
5725	DD2						
5726	DD2	1,3	NEW YORK,   N. Y.	ALEXANDER PUBLISHING CO.	SEC.562,P.L.&R. (1)	06/25/36	12/12/45
5727	DD2						
5728	DD2	3	WASHINGTON,   D.C.	?		09/16/40	09/16/40
5729	DD2						
5730	DD2	2,3	NEW YORK,   N.Y.	R.O.H. HILL INC.		04/04/40	11/16/44
5731	DD2						
5732	DD2	8,25	NEW YORK,   N.Y.	?		10/01/52	
5733	DD2						
5734	DD2						
5735	DD2	2,3	NEW YORK,   N.Y.	? COHEN & CO.		01/06/38	09/17/38
5736	DD2M	2,3	CLINTONVILLE, WIS   *	AMPS (MEISEL)	PERMIT 8 @ LEFT	01/10/54	02/12/54
5737	DD2	3	NEW YORK,   N.Y.	MORRIS STRUHL		01/26/40	04/04/42
5738	DD2	2	NEW YORK,   N. Y.	BOX 19 WALL ST.STA.		01/15/41	01/16/42
5739	DD2						
5740	DD2	3	PORTSMOUTH,   OHIO	WILLIAMS MFG. CO.		08/04/44	01/31/45
5741	DD2	3	BOSTON,   MASS.	UNITED FRUIT CO.		10/14/36	10/14/40
5742	DD2						
5743	DD2	3	PHILADELPHIA,   P A.	PRUDENTIAL		03/29/45	05/14/46
5743	DD2	3	NEW YORK,   N.Y.	?		07/15/37	07/15/37
5744	DD2	1	NEW YORK,   N.Y.	S. BROOME	SEC.562,P.L.&R.	no date	
5745	DD2	6	NEW YORK,   N.Y.	?		07/16/40	07/16/40
5746	DD2						
5747	DD2	9,21	CINCINNATI,   OHIO			07/14/39	07/17/39
5748	DD2	3	NEW YORK,   N. Y.	PRUDENTIAL		05/22/40	06/03/47
5749	DD2	3	BOSTON,   MASS.	?		06/22/38	06/22/38
5750	DD2	3	NEW YORK,   N. Y.	FARBER BROS.		04/07/38	12/01/43
5751	DD2						
5752	DD2a	3	BROOKLYN,   N.Y.	NYC DEPT OF WELFARE		03/21/50	08/08/51
5752	DD2	2	CAMBRIDGE,   MASS.	?		10/22/38	10/22/38
5752	DD2	1½	BOSTON,   MASS.	COMMONW. OF MASS.		12/30/37	12/30/37
5753	DD2	3	ALBANY,   N. Y.	ALBANY HARDWARE & IRON		01/15/40	12/07/40
5754	DD2a	3	NEW YORK,   N.Y.	DEPT OF WELFARE?		02/14/51	
5754	DD2	3	NEW YORK,   N. Y.	CONSOLIDATED TRIMMING CO		09/24/38	11/23/45
5755	DD2	3	NEW YORK,   N.Y.	THIRD AVE RAILWAY SYSTEM		10/20/41	10/20/41
5756	DD2						
5757	DD2						
5758	DD2	2	NEW YORK,   N.Y	J.B.PERRY LUMBER		06/15/42	06/15/42
5759	DD2						
5760	DD2	2,3,6	CHICAGO,   ILL.	DUN & BRADSTREET		03/25/38	02/03/45
5761	DD2	12	CLEVELAND,   OHIO	?		12/20/51	12/20/51
5762	DD2	3	ALBANY,   N.Y.	NATIONAL SAVINGS BANK		01/07/42	05/17/48
5762	DD2	3	MINNEAPOLIS,   MINN.	?		09/06/39	09/06/39
5763	DD2						
5764	DD2	3	NEW YORK,   N.Y.	PEARCE & MAYER		04/12/44	04/12/44
5764	DD2	3	BIRMINGHAM,   ALA.	?		06/30/38	06/30/38
5764	DD2	6,21	<TOWNLESS>	?			
5765	DD2	3	NEW YORK,   N.Y.	PO BOX 19 WALL ST BR		11/04/54	11/04/54
5766	DD2	3	NEW YORK,   N. Y.	NEW YORK CREDIT MENS ASN		10/26/38	11/13/39
5767	DD2	3	NEW YORK,   N.Y.	AMERICAN RADIATOR		12/20/39	11/07/41
5768	DD2	1,1½	CHICAGO,   ILL.	ILL.DEPT.OF UNEMPLOYMENT		no date	
5769	DD2						
5770	DD2	1,2,3	NEW YORK,   N.Y.	?	SEC 562 P.L.&R. (1)	01/16/41	01/16/41
5770	DD2	2	WASHINGTON,   D.C	?		05/27/38	05/27/38
5771	DD2						
5772	DD2						
5773	DD2	3	CHICAGO,   ILL.	?		no date	
5774	DD2	3	NEW YORK,   N.Y.	GOLDFARB NOVELY CO.		12/20/46	12/20/46
5775	DD2	3	PORTSMOUTH,   OHIO.	WILLIAMS MFG. CO.		10/31/39	03/27/44
5776?	DD2	3	TRENTON,   N.J.	CASTANEA DAIRY		11/29/43	11/29/43
5777	DD2						
5778	DD2a	3	NEW YORK,   N.Y.	ELECTRO CHEMICAL ENGRAVI		06/06/55	08/30/55
5778	DD2	3	NEW YORK,   N.Y.	CITY OF NEW YORK		09/04/45	04/02/47
5778	DD2	3	NEW YORK,   N. Y.	ELECTRO CHEMICAL ENGRAVI		09/25/47	10/31/51
5779	DD2						
5780	DD2						
5781	DD2	3	BOSTON,   MASS.	?		01/04/39	01/04/39
5781	DD2	2,3,8	NEW YORK,   N.Y.	READY MADE NECKWEAR		08/03/39	12/20/44
5782	DD2						
5783	DD2						
5784	DD2	7	BROOKLYN,   N.Y.	A.N. NELSON, INC.		07/13/61	
5784	DD2	3	NEW YORK,   N.Y.	?		193?	



## VII. SQUARE STAMP INDICIA

### C. International Square Stamp Type DH1

The International Postal Supply multi denominational USPMSC Type DH1 showed the townmark with two widely spaced circles but also used a unique indicia design, Figure 12. The meter numbers ranged from 6000 to 6196.

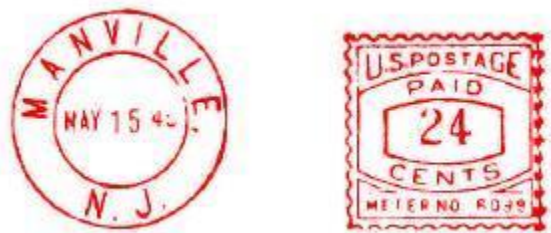

**Figure 12**  
**International Postal Supply USPMSC Type DH1**

Table 16  
International Type DH

NO	TYPE	VALUE	TOWN	USER	REMARKS	EARLIEST	LATEST
6000	DH1		Washington DC	U. S. Bureau of Stand			
6001	DH1	1,2,3,6,10	PROVIDENCE,   R.I	THE OUTLET CO.		07/30/38	11/23/40
6001	DH1	2,3,10	NEW YORK,   N. Y.	ECONOMY BIAS BINDING CO.		12/02/41	12/09/47
6001	DH1		Jamaica				
6002	DH1	2,3	NEW YORK,   N.Y.	LONGINES WITTNAUER WATCH		04/07/48	04/11/49
6002	DH1	1½,3,2,6	GOODRICH ST.STA.   AKRON,OHIO	B.F. GOODRICH		06/23/38	02/17/42
6003?	DH1	6	NEW YORK,   N.Y.	DEPT. OF WELFARE		02/06/56?	
6004	DH1	3	NEW YORK,   N.Y.	MAY KNITTING / SWOOL		01/19/42	11/22/48
6004	DH1	2,3	NEW YORK,   N.Y.	U.S. TOBACCO CO.		09/12/38	12/12/38
6005	DH1	3	BROOKLYN,   N. Y.	CITY OF NEW YORK	NORMAL TM	05/21/42	10/17/46
6005	DH1a	3	BROOKLYN,   N.Y.	CITY OF NEW YORK	LARGE TM	06/16/50	
6005	DH1	1,2,3	BOSTON,   MASS.	GILCHRIST'S	2 TM'S	07/25/38	05/16/42
6005	DH1		Akron				
6006	DH1	3	NEW YORK,   N.Y.	NEW YORKER HOTEL		01/24/53	01/24/53
6006	DH1	3	MOUNT VERNON,   N. Y.	?		03/03/42	03/03/42
6006	DH1	2,3,6	BOSTON,   MASS.	CARTER-RICE & CO.		07/12/38	02/02/41
6006	DH1M	3	NEW YORK,   N.Y.	AMPS (MIESEL)	DOTS IN TM	09/25/54	09/25/54
6006	DH1M	2,3	CLINTONVILLE, WIS.   P-8	AMPS (MIESEL)	P - 8	10/05/54	12/28/54
6006	DH1		Saulte St Mari				
6007	DH1	7	BROOKLYN,   N.Y.	A.N. NELSON		02/11/65	
6007	DH1	2,3	NEW YORK,   N.Y.	THE B.V.D CORP.	TWO STYLES OF 3 F/V	09/26/38	10/27/48
6007	DH1a	5	NEW YORK,   N.Y.	?	LARGE TM	10/11/67	
6007	DH1		Boston				
6008	DH1	1,1½,3	NEW YORK,   N.Y.	INTL CIRCULATION CO.		08/25/38	12/15/43
6009	DH1	2,3,4,6,12	SAN FRANCISCO,   CALIF.	CROCKER FIRST NAT. BANK		12/09/38	06/19/39
6010	DH1	1½	NEW YORK,   N.Y.	CIVIL SERVICE COMMISSION		05/14/43	05/14/43
6010	DH1	3	NEW YORK,   N.Y.	TIDEWATER OIL CO.		09/04/57	10/24/57
6010	DH1	1,2,3	NEW YORK,   N.Y.	GIMBELS		10/24/38	11/05/41
6011	DH1	3	NEW YORK,   N.Y.	TIDEWATER OIL CO.		03/27/40	03/27/40
6011	DH1	1½,3	NEW YORK,   N.Y.	LONGINES-WITTNAUER WATCH	2 TMS	09/18/41	01/19/48
6012	DH1	2,3,4,6	NEW YORK,   N. Y.	CITY OF N.Y. WELFARE	2 TYPES FofV, TM	01/16/39	03/05/46
6012	DH1	3,4,6,8,10	<TOWNLESS>	CITY OF N.Y. WELFARE		1941	
6013	DH1	3	NEW YORK,   N.Y.	BAXTER INTL ECONOMIC		10/04/41	11/26/41
6013	DH1	2,3,6	NEW YORK,   N.Y.	BOOK OF THE MONTH CLUB		10/17/38	08/13/40
6014	DH1						
6015	DH1	2,3	SEATTLE,   WASH.	JOHNS MANVILLE	NORMAL TM	03/09/44	1945
6015	DH1a	3,6	SEATTLE,   WASH.	JOHNS MANVILLE?	LARGE TM	05/27/59	
6015	DH1	1½,2,3	NEW YORK,   N.Y.	CONTINENTAL CAN CO.		12/30/39	02/18/41
6015	DH1	2,3	NEW YORK,   N.Y.	LAYWERS TRUST CO.		12/31/38	07/31/40
6016	DH1	2,3,4,6,10	NEW YORK,   N.Y.	JOHNSON & HIGGINS		03/15/39	09/07/51
6017	DH1	3	NEW YORK,   N. Y.	BRUNER RITTER INC.		05/13/46	03/10/52
6017	DH1	2	BROOKLYN,   N.Y.	CITY OF NY WELFARE DEPT		10/10/39	10/21/39
6018	DH1	1,2,3	NEW YORK,   N. Y.	FIRST BANCREDIT CORP.		07/03/39	05/21/41
6018	DH1	3,6	NEW YORK,   N. Y.	CITY OF NEW YORK		10/17/44	04/08/49
6019	DH1	1½	BOSTON,   MASS.	MASS. DEPT.OF TAXATION		ND	
6020	DH1	2	PHILADELPHIA,   P A.	WM. H. HORN & BROTHER		01/08/40	01/08/40
6020	DH1	2,3,6,10,20,50	NEW YORK,   N.Y.	GIBBS & COX		09/16/40	05/13/47
6020?	DH1	3	NEW YORK   N.Y.	STEINWAY & SONS		03/20/52	03/20/52
6021	DH1	2,3	NEW YORK,   N. Y.	POSTAL TELEGRAPH		03/07/40	06/07/40
6021	DH1	3	LONG ISLAND CITY,   N.Y.	INTL MUTOSCOPE CORP		07/06/45	04/25/49
6022	DH1	3	EVERETT,   MASS.	BOSTON LEATHER SPEC.		04/03/40	04/03/40
6022	DH1	3	NEW YORK,   N. Y.	CITY OF NEW YORK		12/26/44	06/28/54
6022	DH1		Harrisburg				
6023	DH1	3	NEW YORK,   N. Y.	RM 101 902 BROADWAY		03/03/47	02/11/50
6023	DH1	2	BROOKLYN,   N. Y.	GIMBELS		06/06/39	06/06/39
6023	DH1	3	NEW YORK,   N. Y.	DEPT. OF WELFARE		08/14/50	08/14/50
6023	DH1	3,6,12	NEW YORK,   N.Y.	METALS RESERVE CO.		10/16/42	04/04/44
6024	DH1	3	BELMONT,   MASS.	TOWN OF BELMONT		11/29/45	11/29/45
6024	DH1		New York				
6025	DH1	1,3	NEW YORK,   N.Y.	WESTERN UNION	2ND TM	02/08/44	11/23/49
6025	DH1	30	NEW YORK,   N.Y.	STEINWAY & SONS		03/17/51	03/17/51
6025	DH1	1,1½,2,3	NEW YORK,   N.Y.	POSTAL TELEGRAPH	1ST TM & 2ND TM	03/27/39	02/15/43
6025	DH1a	3	NEW YORK,   N. Y.	SKOURAS THEATRES		04/10/57	02/20/58
6025	DH1	2	BRONXVILLE,   N.Y.	SKOURAS THEATRES?		08/15/58	08/15/58
6026	DH1	1½,3,6,8,10	NEW YORK,   N. Y.	COLUMBIA UNIVERSITY		08/15/41	08/31/45
6026	DH1	3	NEW YORK,   N. Y.	PERSONALITY SHIRTS		08/17/56	08/17/56
6027	DH1	3	NEW YORK,   N.Y.	BETTERBY INC.		01/07/49	01/13/49
6027	DH1	3	WAUKEGAN,   ILL.	JOHNS MANVILLE		05/16/46	02/21/47
6028	DH1	1,1½,2,3,4	BOSTON,   MASS.	BOSTON HERALD		03/28/39	07/21/49
6028	DH1		New York				
6029	DH1	1,3	BOSTON,   MASS.	EASTERN COMM L TRAVELERS		02/06/40	08/30/51
6029	DH1		New York				
6030	DH1	1½,3	NEW YORK,   N. Y.	BRAZILIAN GOVT TRADE BUR		03/15/45	08/27/48
6030	DH1	1½	BOSTON,   MASS.	COMMONWEALTH OF MASS.		ND	
6031	DH1	1,3	NEW YORK,   N.Y.	GOTHAM SILK HOSIERY INC.	SEC.562.P.L.&R. (1)	05/13/41	02/16/48
6031	DH1	1,1½,2,3,6	NEW YORK,   N.Y.	STEINWAY & SONS		10/02/40	04/02/41
6031	DH1	2	BOSTON,   MASS.	BOSTON HERALD		ND	
6031	DH1	2,3,6,12	<TOWNLESS>	STEINWAY & SONS		ND	
6032	DH1	2,3,4,5	WASHINGTON,   D. C.	WASHINGTON GAS LIGHT CO	2 TYPES OF '3'	08/14/41	10/31/47
6032	DH1		Staten Island				
6032	DH1		Akron				
6033	DH1	1½,2,3	NEW YORK,   N.Y.	BORDEN'S		04/21/39	01/03/55
6033	DH1	4	NEW YORK,   N.Y.	CONTINENTAL VILLAGE INC.		05/19/60	06/12/61
6034	DH1	1,2,3,4,6	NEW YORK,   N. Y.	J.C. PENNEY	2 TM'S	09/29/39	09/15/48

Table 16  
International Type DH

NO	TYPE	VALUE	TOWN	USER	REMARKS	EARLIEST	LATEST
6035	DH1	3,6	KEARNY,   N.J.	FEDERAL SHIPBUILDING		02/15/43	02/11/48
6035	DH1	1,16,50	NEW YORK,   N.Y.	?		05/05/52	
6035	DH1	2,3,6	NEW YORK,   N.Y.	IRVING TRUST CO.		05/24/39	04/15/42
6035	DH1		Richmond				
6036	DH1	2,3	BROOKLYN,   N. Y.	BORDENS	SEC.562,P.L.&R.	03/15/44	08/15/44
6036	DH1	3	ELIZABETH,   N.J.	SIMMONS		04/05/40	06/13/41
6036	DH1	2,3	PITTSBURGH,   PA.	RELIANCE LIFE INSURANCE		07/06/39	08/07/39
6036	DH1		New York				
6037	DH1	3,6	BALTIMORE,   MD.	THE B.V.D. CORP.		05/22/40	11/15/43
6037	DH1a	3	NEW YORK,   N.Y.	INTERBOROUGH NEWS CO	LARGE TM	06/23/49	
6037	DH1	3	BROOKLYN,   N. Y.	THE B.V.D. CORP.		10/21/39	10/21/39
6037	DH1	0	SPECIMEN				
6038	DH1	3	NEW YORK,   N.Y.	AMSCO		06/08/51	06/08/51
6038	DH1a	3,20	NEW YORK,   N.Y.	COLUMBIA UNIVERSITY	LARGE TM	06/18/56	08/29/56
6038	DH1	1,3,2,4,6	NEW YORK,   N.Y.	DOW JONES		08/16/39	09/20/46
6038	DH1	3	NEW YORK,   N.Y.	BOOK OF THE MONTH CLUB		10/27/47	11/25/47
6039	DH1	3	BOSTON,   MASS.	DEPT. OF TAXATION		08/27/47	08/27/47
6039	DH1a	3,4	JAMAICA,   N.Y.	CITY OF NEW YORK		09/24/56	06/03/60
6039	DH1a	1	LYNN,   MASS.	"LEND ME A HAND"	SEC 562, LARGE TM	NO DATE	
6040	DH1	3	ELIZABETH,   N.J.	SIMMONS CO.		09/08/39	10/06/39
6040	DH1	2,4	BRONXVILLE,   N.Y.	SKOURAS THEATRES		10/24/58	12/20/62
6040	DH1	1,2,3	NEW YORK,   N.Y.	CIVIL SERVICE COMM		11/04/39	09/24/46
6041	DH1	2,3,6	NEW YORK,   N.Y.	IRVING R. BOODY & CO		04/14/44	08/21/51
6041	DH1	2,3,6,9	NEW YORK,   N.Y.	DUN & BRADSTREET		08/30/39	10/14/41
6041	DH1	2,3	NEW YORK,   N. Y.	JOHNS MANVILLE		10/30/40	07/02/41
6042	DH1a	1,2,3,5,6,20	NEW YORK,   N.Y.	COLUMBIA UNIVERSITY	SEC.34.65E (2),LG TM	09/18/51	12/15/56
6042	DH1	1½,2,3	NEW YORK,   N. Y.	U.S. ELECTRIC MFG. CORP.	1ST TM	10/12/39	01/27/42
6042	DH1	2,3,5	NEW YORK,   N.Y.	COLUMBIA UNIVERSITY	1ST TM (SMALL)	12/15/47	APR 49
6043	DH1	2,3,4,6	NEW YORK,   N.Y.	TIDE WATER ASSOCIATED		08/24/39	11/07/56
6043	DH1		Flushing				
6044	DH1	2,3	NEW YORK,   N.Y.	PENN MUTUAL		10/16/39	05/09/50
6045	DH1	3	NEW YORK,   N.Y.	THE CONFERENCE BOARD		01/20/42	01/20/42
6045	DH1	2	WASHINGTON,   D. C.	?		06/17/42	06/17/42
6046	DH1	3	NEW YORK,   N. Y.	JOHNS MANVILLE		03/06/40	12/09/40
6046	DH1	2,3	DETROIT,   MICH.	JOHNS MANVILLE	THICK TM CIRCLES	05/19/42	08/04/43
6046	DH1	2,3,6	NEW YORK,   N.Y.	JOHNS MANVILLE		09/19/39	10/20/41
6046	DH1	1,2,3	NEW YORK,   N.Y.	GIMBELS		11/07/41	03/23/42
6047	DH1	2,3	NEW YORK,   N.Y.	CITY OF NEW YORK		04/05/40	09/09/42
6047	DH1	2,3,5,10	NEW YORK,   N.Y.	C.F. KIRK CO.		11/10/43	06/23/52
6048	DH1a	3,6,10	NEW YORK,   N.Y.	HENRY GLASS CO.	LARGE TM	01/25/57	01/25/57
6048	DH1	3	NEW YORK,   N.Y.	HENRY GLASS CO.	NORMAL TM	05/07/42	05/16/46
6048	DH1	3	NEW YORK,   N.Y.	FRIEDENBERG & KAPLAN		10/20/39	10/20/39
6048	DH1		Long Island Cl				
6049	DH1	3	NEW YORK,   N. Y.	KIAMIE MFG. CO.		04/01/47	04/01/47
6049	DH1a	4,5,7	LEWISTOWN,   PA.	INTERNATIONAL POSTAL SUP	LARGE TM	12/05/58	04/08/63
6050	DH1	3,4,6	SAN FRANCISCO,   CALIF.	CROCKER FIRST NAT BANK		01/31/41	01/22/42
6050	DH1		New York				
6051	DH1	1,2,3	NEW YORK,   N. Y.	DAVIS POLK WARDWELL SUND		12/29/39	01/31/49
6052	DH1a	3,6	NEW YORK,   N.Y.	CRAMER-TOBIAS-MEYER INC.	LARGE TM	09/21/50	12/01/52
6052	DH1	3,6	NEW YORK,   N.Y.	CRAMER-TOBIAS-MEYER INC.	NORMAL TM	11/03/40	
6052	DH1		Little Falls N				
6053	DH1	2,3,4,6,10	NEWARK,   N.J.	HOSP SERVICE PLAN OF NJ		02/05/40	12/31/42
6053	DH1	2,3,8	NEW YORK,   N.Y.	R.O.H. HILL INC.		05/31/45	03/29/49
6053	DH1		Long Island Cl				
6054	DH1	1½,2,3,6,10	NEW YORK,   N. Y.	RAYONIER INC.		02/07/42	
6054	DH1a	3,6	NEW YORK,   N.Y.	IRVING TRUST CO.	LARGE TM	02/11/48	01/27/50
6054	DH1a	3	NEW YORK,   N.Y.	ADMIRATION JEWELRY CO	LARGE TM	11/17/52	05/12/53
6054	DH1	2,20	<TOWNLESS>	RAYONIER INC.		1944	
6054	DH1		Long Island Cl				
6055	DH1		New York				
6056	DH1	2,3	NEW YORK,   N. Y.	N.Y. PACKING & SHIPPING		04/03/41	02/08/49
6057	DH1	2,3	NEW YORK,   N.Y.	TELAUTOGRAPH CORP.		04/01/40	07/31/40
6057	DH1	2,3,6	NEW YORK,   N. Y.	MOUNT SINAI HOSPITAL		10/31/41	01/28/49
6058	DH1	2,10	NEW YORK,   N.Y.			04/11/50	04/11/50
6058	DH1	2,3,6	NEW YORK,   N.Y.	CALKINS & HOLDEN		12/02/40	04/02/42
6059	DH1	2,3,6,10,20	NEW YORK,   N. Y.	HARLEM BOOK CO.	NORMAL TM	04/02/57	04/02/58
6059	DH1	2,3	NEW YORK,   N.Y.	MOTORS HOLDING CORP		04/22/41	09/01/42
6059	DH1a	3	NEW YORK,   N.Y.	HARLEM BOOK CO	LARGE TM	09/23/53	06/02/54
6059	DH1	2,6,10,20	NEW YORK,   N.Y.	HARLEM BOOK CO	NORMAL TM	10/23/50	07/15/52
6060	DH1	3	NEW YORK,   N.Y.	BAYES MFG. CO.		03/20/40	07/28/41
6060	DH1		Alexandria IN				
6061	DH1	3	NEW YORK,   N.Y.	DUN & BRADSTREET		04/03/45	04/03/45
6061	DH1	1½,2,3,6	NEW YORK,   N. Y.	CITY OF NEW YORK		06/29/43	06/22/44
6061	DH1	3	NEW YORK,   N. Y.	B'NAI B'RITH HILLEL		10/30/47	10/30/47
6061	DH1		Akron				
6062	DH1	3	NEW YORK,   N.Y.	COOKS FOODS INC		10/01/40	10/01/40
6063	DH1	3	DEFERIET,   N.Y.	ST. REGIS PAPER CO.		05/17/40	11/15/47
6063	DH1a	3	MILWAUKEE,   WIS.	?		08/10/56	10/12/56
6063	DH1a	3	SEATTLE,   WASH.	?		08/16/54	08/16/54
6064	DH1	3,6	CHICAGO,   ILL.	CASTLE FILMS		01/11/43	11/13/44
6064	DH1a	4	NEW YORK,   N.Y.	MITEY MISS INC		05/04/59	
6064	DH1	1,2	NEW YORK,   N.Y.	BATH ESSENTIALS CORP.		07/08/40	07/08/40
6064	DH1	3	SAINT LOUIS,   MO.	JOHNS MANVILLE		07/27/48	12/07/49
6064	DH1	3	NEW YORK,   N.Y.	INTEGRITY SUPPLY		10/18/40	10/18/40

Table 16  
International Type DH

NO	TYPE	VALUE	TOWN	USER	REMARKS	EARLIEST	LATEST
6064	DH1		Bayonne				
6065	DH1	2,3	NEW YORK,   N.Y.	RM 1350 230 PARK AVE		07/30/41	11/04/46
6066	DH1	3	BOSTON,   MASS.	GILCHRIST CO.		02/05/43	02/05/43
6066	DH1	1½,2,3	NEW YORK,   N. Y.	BOOK OF THE MONTH CLUB		08/02/46	08/02/46
6067	DH1	1,1½,2,3,4	NEW YORK,   N.Y.	HEARST MAG./INTL CIRC		10/25/40	10/25/51
6068	DH1	1½,3	NEW YORK,   N.Y.	COPPER & BRASS RESEARCH		03/10/48	03/18/48
6068	DH1	2,3,6,9	NEW YORK,   N.Y.	DUN & BRADSTREET INC.		09/21/40	03/24/47
6069	DH1	1,2,3,6	NEWARK,   N.J.	ESSEX COUNTY		05/28/40	09/30/46
6069	DH1	3,12	<TOWNLESS>	ESSEX COUNTY		ND	
6069	DH1		New York				
6070	DH1	1½,3,6	NEW YORK,   N.Y.	STEINWAY & SONS	2ND TM	04/17/41	07/12/48
6070	DH1	3,4	NEW YORK,   N.Y.	CITY OF NEW YORK		05/02/55	04/08/60
6070	DH1	1,2,3,4	NEW YORK,   N.Y.	N.Y. CREDIT MEN'S ASSOC	1ST TM	08/01/40	01/16/41
6071	DH1a	5	NEW YORK,   N.Y.	BAYES MFG CO	LARGE TM	04/02/65	
6071?	DH1	3	WAUKEGAN,   ILL.	JOHNS MANVILLE		12/06/46	12/06/46
6072	DH1	1	NEW YORK,   N.Y.	MAYFAIR TOGS INC.		11/15/44	11/15/44
6072	DH1a	3	NEW YORK,   N.Y.	KORDELL SPORTSWEAR		11/21/50	
6073	DH1	3	PATERSON,   N.J.	THE BARBIZON CORP.		05/04/42	08/24/44
6073	DH1		Providence				
6074	DH1	2,3,6	NEW YORK,   N. Y.	CITY OF NEW YORK	2 TM'S	06/24/40	05/06/55
6075	DH1	2,3	CHICAGO,   ILL.	JOHNS MANVILLE		01/02/42	10/17/47
6075	DH1	3,6	NEW YORK,   N.Y.	BURLINGTON MILLS		08/28/51	10/30/51
6076	DH1	3,15	NEW YORK,   N. Y.	CROSS & BROWN		06/22/50	02/08/51
6076	DH1	1½,3,6,9	GOODRICH ST. STA.   AKRON,OHIO	B.F. GOODRICH		07/28/44	11/07/46
6076	DH1	1½,3	PITTSBURGH,   PA.	PITTSBURGH POST-GAZETTE		09/02/47	03/09/48
6077	DH1a	3	NEW YORK,   N.Y.	BOWCRAFT TRIMMING CO	LARGE TM	08/03/54	08/01/56
6077	DH1	3	HARRISBURG,   PA.	?		10/08/40	10/08/40
6078	DH1	1,2,3,6	HEMPSTEAD,   N.Y.	TOWN OF HEMPSTEAD		10/01/40	03/24/50
6078	DH1	15	NEW YORK,   N.Y.			10/31/51	
6078	DH1		Newark				
6079	DH1	2,3	PHILADELPHIA,   P. A.	WM. E. HORN & BROTHER		03/03/41	06/10/49
6079	DH1	3	RICHMOND,   IND.	?		11/15/50	11/15/50
6080	DH1a	3	NEW YORK,   N.Y.	AMERICAN PULP & PAPER AS	LARGE TM	06/03/52	08/06/54
6080	DH1	1,3,20	NEW YORK,   N.Y.	AMSCO		10/15/40	03/07/47
6080	DH1		Brooklyn				
6081	DH1	3,9	NEW YORK,   N.Y.	CITY OF NEW YORK		09/28/44	04/15/49
6081	DH1	9	<TOWNLESS>	CITY OF NEW YORK		ND	
6082	DH1	3	BROOKLYN,   N.Y.	STUR-DEE PRODUCTS		09/06/44	09/06/44
6083	DH1	1,2,3,9	NEW YORK,   N.Y.	ARABOL MFG CO		02/13/46	10/03/50
6083	DH1	3	NEW YORK,   N.Y.	?	NEW DIE, SMALLER NO.	06/13/51	05/11/53
6083	DH1		Long Island CI				
6084	DH1	2,3,6,20	BOSTON,   MASS.	JOHNS MANVILLE		02/10/43	01/28/47
6085	DH1	1½,2,3,9,12	NEW YORK,   N.Y.	RM 1350 230 PARK AVE		11/09/40	02/04/47
6086	DH1	3	NEW YORK,   N.Y.	MINNER & BARNETT INC.		12/21/45	06/06/49
6087	DH1	3	NEW YORK,   N.Y.	HEARST MAGAZINES		04/21/42	05/07/54
6088	DH1	2,3	NEW YORK,   N. Y.	JOHNS MANVILLE	1ST TM	02/05/42	04/15/43
6088	DH1	6	NEW YORK,   N.Y.	?	2ND TM	12/07/49	12/07/49
6089	DH1	3	NEW YORK,   N.Y.	?		01/07/41	01/07/41
6089	DH1a	3	BROOKLYN,   N.Y.	FRED GRETSCH MFG CO		04/23/50	06/26/51
6089	DH1	3,6	WASHINGTON,   D.C.	RIGGS NATIONAL BANK		05/04/43	03/15/48
6090	DH1	3	NEW YORK,   N.Y.	SUROB REALTY CORP		08/15/57	08/15/57
6090	DH1	1,1½,2	NEW YORK,   N. Y.	INTERBOROUGH NEWS CO.		12/26/40	12/26/40
6090	DH1	2,3	NEW YORK,   N.Y.	U.S. ELECTRIC MFG		ND	
6090	DH1		Mount Vernon				
6091	DH1	2,3,6	NEW YORK,   N.Y.	CITY OF NEW YORK		01/25/43	05/03/55
6092	DH1	2,3	NEW YORK,   N.Y.	HUNTER COLLEGE		06/10/43	05/22/46
6092	DH1		Akron				
6093	DH1	3	GARWOOD,   N.J.	AMITY LAMP CORP.		03/11/41	04/12/41
6093	DH1	2,3,6	NEW YORK,   N.Y.	U.S. ELECTRIC MFG. CORP.		07/10/44	08/07/48
6094	DH1	3	NEW YORK,   N.Y.	FRANCES EMBLEMS INC.		04/16/41	04/16/41
6095	DH1	3,6	KEARNY,   N.J.	FEDERAL SHIPBUILDING		01/21/41	04/27/45
6095	DH1	1½,3,6,12	NEW YORK,   N.Y.	COMPENSATION INS RATING		05/23/44	11/21/45
6096	DH1		New York				
6097	DH1		Seattle				
6098	DH1	3,6,9	WAUKEGAN,   ILL.	JOHNS-MANVILLE		01/15/41	08/09/48
6098	DH1		New York				
6099	DH1	1½,2,3,6	MANVILLE,   N.J.	JOHNS-MANVILLE		02/06/41	12/24/46
6099	DH1	3	NEW YORK,   N.Y.	HUNTER COLLEGE		04/24/47	07/08/48
6100	DH1	1,1½,3,6	NEW YORK,   N.Y.	LUMBERMANS CREDIT ASSN		05/03/46	12/11/47
6100	DH1	3	NASHUA,   N.H.	JOHNS-MANVILLE		08/18/49	10/04/56
6100	DH1		Waukegan				
6100	DH1		Washington				
6101	DH1	2,3,10	NEW YORK,   N.Y.	BROADCAST MUSIC INC.		09/16/43	02/05/45
6101	DH1a	3	NEW YORK,   N.Y.	ROOM 2255 - 120 BROADWAY	LARGE TM	10/01/49	
6102	DH1	3,5,9	NEW YORK,   N.Y.	IRVING TRUST CO	NORMAL TM	01/29/48	11/10/48
6102	DH1a	3,6	NEW YORK,   N.Y.	IRVING TRUST CO	LARGE TM	03/18/49	09/04/51
6102	DH1	2,3,10	MANVILLE,   N.J.	JOHNS-MANVILLE		03/21/41	06/05/43
6102	DH1	4	NEW YORK,   N.Y.	CITY OF NEW YORK		12/30/59	12/30/59
6103	DH1	2,3	NEW YORK,   N.Y.	BRITISH CONSULATE		02/06/41	10/25/44
6104	DH1	1½,9	NEW YORK,   N.Y.	DUN & BRADSTREET		02/14/46	02/14/46
6104	DH1		Nashua				
6105	DH1	3,6	LONG ISLAND CITY,   N.Y.	QUALITY ART NOVELTY		02/24/41	02/20/45
6105	DH1	4,8	NEW YORK,   N.Y.	CITY OF NEW YORK		02/27/59	07/10/59
6105	DH1	3	BROOKLYN,   N.Y.	?		03/30/54	03/30/54

Table 16  
International Type DH

NO	TYPE	VALUE	TOWN	USER	REMARKS	EARLIEST	LATEST
6105	DH1	3	NEW YORK,   N.Y.	?		04/08/48	04/08/48
6106	DH1	3	NEW BRITAIN,   CONN.	THE STANLEY WORKS		02/19/41	02/19/41
6106	DH1	2,3,6	NEW YORK,   N.Y.	BOOK OF THE MONTH CLUB		04/22/41	09/25/47
6107	DH1	3,6,10	NEW LONDON,   CONN.	TEMPLETON		02/01/45	12/18/46
6107	DH1	2,3,6	NEW YORK,   N.Y.	IRVING R. BOODY		04/21/41	09/23/42
6107	DH1	3	MYSTIC,   CONN	TEMPLETON		06/02/43	08/29/44
6107	DH1	1,3,7,9,14,16,25	NEW YORK,   N.Y.			06/26/51	10/18/54
6108	DH1a	5	NEW YORK,   N.Y.	POWERS & CONWAY PHOTOENG	LARGE TM	02/19/64	
6108	DH1a	3	UNION CITY,   N.J.	AETNA LEATHER NOVELTY CO	LARGE TM	08/04/48	05/12/49
6108	DH1	1,2,3	NEW YORK,   N.Y.	COLUMBIA UNIVERSITY	SEC.562.P.L.&R. (3)	09/15/40	03/05/46
6109	DH1	3,2,10	BROOKLYN,   N.Y.	A.N. NELSON, INC.		04/10/41	10/15/47
6110	DH1	3	UNION CITY,   N.J.	J. GINSBURG CO.		08/09/44	05/16/46
6110	DH1a	3	BROOKLYN,   N.Y.	LEE SPRING CO	LARGE TM	12/21/53	05/26/54
6111	DH1a	3	NEW YORK,   N.Y.	CONSOLIDATED SEWING MACH	LARGE TM	06/25/52	09/20/54
6111	DH1	3,2,6,10,20,50	NEW YORK,   N.Y.	HARLEM BOOK CO.		08/13/41	08/30/45
6112	DH1	2,3	NEW YORK,   N.Y.	39 BROADWAY		08/08/41	05/08/42
6113	DH1	3,6	NEW YORK,   N.Y.	BROADCAST MUSIC INC.		02/01/45	01/14/47
6113	DH1	3,4,10	BOSTON,   MASS.	?		05/25/49	05/25/49
6113	DH1a	3,6	NEW YORK,   N.Y.	ARABOL MFG CO	LARGE TM	06/13/51	03/21/55
6114	DH1	3,6,10,20,50	SAN FRANCISCO,   CALIF.	JOHNS MANVILLE		04/13/43	08/11/50
6114	DH1	6	NEW YORK,   N. Y.	NEW YORKER HOTEL		11/03/55	11/03/55
6114	DH1	4	ST.LOUIS,   MO.	?		12/27/60	04/23/62
6115	DH1	3,12	NEW YORK,   N.Y.	STEINWAY & SONS		03/14/52	05/26/52
6115	DH1		Seattle				
6116	DH1	3	NEW YORK,   N.Y.	WM. WILDER CO.		01/27/42	01/27/42
6116	DH1		Brooklyn				
6116	DH1		Los Angeles				
6117	DH1	3,6	NEW YORK,   N.Y.	TRANSMARES CORP		01/19/48	02/04/49
6117	DH1	2	MIAMI,   FLA.	FLORIDA NATIONAL BANK		07/23/41	08/02/41
6118	DH1	2,3,6,10,20	NEW YORK,   N.Y.	SINCLAIR & VALENTINE		05/15/41	08/28/51
6118	DH1a	3,6	NEW YORK,   N.Y.	YORKSHIRE INSURANCE CO	LARGE TM	08/28/51	05/17/54
6119	DH1	3	NEW YORK,   N.Y.	FOREMOST-RICH GUILD		10/15/43	02/16/43
6120	DH1a	6	NEW YORK,   N. Y.	SPRAYLAT CORP	LARGE TM	10/17/52	
6120	DH1	1½,2,3,6	NEW YORK,   N. Y.	WMCA RADIO		12/11/42	09/18/47
6121	DH1	6	NEW YORK,   N.Y.	GENERAL CIGAR CORP.		02/15/46	08/08/47
6121	DH1	2,3	NEW YORK,   N.Y.	LAWYERS TRUST CO.		06/14/41	12/14/43
6121	DH1	3	NEW YORK,   N.Y.	MERCK & CO		08/25/47	08/25/47
6121?	DH1	4	NEW YORK,   N.Y.	S.H. KRESS CO.		02/25/44	02/25/44
6122	DH1	3	NEW YORK,   N.Y.	S. NATHAN & CO.		09/11/41	01/30/47
6122	DH1	1½	NEW YORK,   N.Y.	LEJA CO.	1½ FRACT BAR BACKWDS	NO DATE	
6123	DH1a	3	JAMAICA,   N.Y.	SINCLAIR OIL HEAT	LARGE TM	03/26/50	
6123	DH1	3,9	NEW YORK,   N.Y.	RICHFIELD OIL CORP		06/05/41	06/27/47
6123	DH1a	3	FLUSHING,   N.Y.	SINCLAIR OIL HEAT	LARGE TM	07/25/51	04/04/52
6124	DH1	2,3	NEW YORK,   N.Y.	CHAMPION PARTS MFG CO		03/26/42	05/07/48
6125	DH1	1,3,6	NEW YORK,   N.Y.	THE COMMONWEALTH FUND		10/03/45	11/06/46
6125	DH1	4	KANSAS CITY,   MO.			11/22/60	11/22/60
6126	DH1	3	NEW YORK,   N.Y.	HUNTER COLLEGE		03/08/56	03/08/56
6126	DH1	1½,2,3	NEW YORK,   N. Y.	GAGE PUBLISHING CO.		10/09/41	09/18/47
6127	DH1	2,3,6,20	NEW YORK,   N. Y.	ELECTRO CHEMICAL ENGRAV		11/17/41	09/26/47
6128	DH1		New York				
6128	DH1		Glens Falls				
6128	DH1		Newark				
6129	DH1	3	LOS ANGELES,   CALIF.	?		05/05/48	05/05/48
6130	DH1a	4	NEW YORK,   N.Y.	SHEFFIELD SILVER CO		02/28/62	
6130	DH1	2	BOSTON,   MASS.	?		05/07/51	05/07/51
6130	DH1	2,3	CLEVELAND,   OHIO	JOHNS-MANVILLE		11/26/41	01/17/50
6130?	DH1	3	NEW YORK,   N.Y.	WHITMAN EXPORT & IMPORT		03/28/46	03/28/46
6131	DH1a	3	RICHMOND,   IND.	JOHNS MANVILLE		02/06/50	08/13/52
6131	DH1	3	NEW YORK,   N.Y.	B. KUGEL CO.		05/16/44	05/16/44
6131	DH1	3	NEW YORK,   N.Y.	VOGUE NEEDLECRAFT	SEC.562.P.L.&R.	10/21/41	10/21/41
6132	DH1		Long Island CI				
6133	DH1a	3	NEW YORK,   N.Y.	US FOREIGN CORP	LARGE TM	04/11/49	06/01/49
6134	DH1	3	NEW YORK,   N. Y.	MACK SEPLER		05/01/46	05/01/46
6135	DH1	3	NEW YORK,   N. Y.	QUALITY ART NOVELTY CO		04/24/47	04/24/47
6136	DH1	3,4	NEW YORK,   N. Y.	JACQUES COE & CO.		02/08/60	07/08/60
6136	DH1a	5	WEST NEW YORK,   N.J.	FRANKEN TRIMMING CO		02/10/63?	
6136	DH1	3	NEW YORK,   N. Y.	PARFUMS CHARBERT INC		04/10/42	04/10/42
6136	DH1a	3	NEW YORK,   N.Y.	JOSEPH KANTOR CO CPA		07/29/53	
6137	DH1	1½,2,3	NEW YORK,   N. Y.	BRAZILIAN GOVT TRADE BUR		05/06/42	11/23/43
6137	DH1	1,1½,3	NEW YORK,   N.Y.	CREDIT EXCHANGE INC.	SEC.562.P.L.&R. (1)	06/30/44	02/21/46
6138	DH1	2,3	NEW YORK,   N.Y.	CONCORDIA-GALLIA CORP		05/04/43	08/29/47
6138	DH1a	3	NEW YORK,   N.Y.	MITEY MISS INC		11/19/57	05/28/58
6139	DH1	3,6,10,20	PITTSBURGH,   PA.	JOHNS-MANVILLE		10/19/44	02/01/54
6140	DH1	3	PITTSBURGH,   PA.	WDTV CHANNEL 2		01/27/54	10/13/54
6140	DH1a	3	NEW YORK,   N.Y.	HENRY GLASS CO	LARGE TM	06/30/57	11/22/57
6140	DH1	3	NEW YORK,   N. Y.	?		11/01/50	11/01/50
6140	DH1	2,3,6,10	PHILADELPHIA,   P. A.	JOHNS-MANVILLE		12/29/41	06/06/50
6141	DH1	3,6	NEW YORK,   N.Y.	GIBBS & COX		06/26/42	06/10/45
6141	DH1		Lompoc CA				
6142	DH1	2,3,6,20,50	NEW YORK,   N. Y.	GIBBS & COX		05/29/42	06/14/46
6143	DH1	3	BROOKLYN,   N.Y.	KINGS COUNTY TRUST CO.		05/03/51	05/03/51
6143	DH1	3,6	NASHUA,   N.H.	JOHNS MANVILLE		06/01/43	11/28/47
6144	DH1	3,6	JARRATT,   V.A.	JOHNS-MANVILLE		12/30/44	08/07/52
6145	DH1a	3	NEW YORK,   N.Y.	BAYES MFG CO	LARGE TM	09/08/53	

Table 16  
International Type DH

NO	TYPE	VALUE	TOWN	USER	REMARKS	EARLIEST	LATEST
6145	DH1	2,3,6	SAINT LOUIS,   MO.	JOHNS-MANVILLE		12/23/43	02/16/44
6146	DH1	3	LOS ANGELES,   CALIF.	JOHNS-MANVILLE		06/15/43	06/15/43
6146	DH1	7	BROOKLYN,   N.Y.	A.N. NELSON, INC.	2ND TM	07/20/62	11/20/62
6146	DH1	7	BROOKLYN,   N. Y.	A.N. NELSON INC	1ST TM	08/21/58	01/22/61
6147	DH1	3,6	NEWARK,   N. J.	FEDERAL SHIPBUILDING		03/06/42	04/18/46
6147	DH1	4	NEW YORK,   N.Y.	?	2ND TM	09/15/59	12/16/60
6147	DH1	3	NEW YORK,   N. Y.	L.D. SEYMOUR & CO.		12/18/46	09/10/53
6148	DH1	2,3	NEW YORK,   N. Y.	SEAMANS BANK FOR SAVINGS	2 TM'S	02/13/42	03/10/54
6148	DH1	10	<TOWNLESS>	SEAMANS BANK FOR SAVINGS		1943	
6148	DH1		Nashua				
6149	DH1	2,3	NEW ORLEANS,   LA.	JOHNS MANVILLE		03/31/42	03/23/48
6150	DH1	3	NEW YORK,   N.Y.	RIVERVIEW SOUTH INC.	NORMAL TM	08/20/56	09/04/57
6150	DH1	3,6	LONG BEACH,   CALIF.	JOHNS MANVILLE		11/03/44	04/11/47
6150	DH1a	3	NEW YORK,   N.Y.	RIVERVIEW SOUTH INC	LARGE TM	11/22/57	04/29/58
6151	DH1	3,6	HUNTINGTON PARK,   CALIF.	JOHNS MANVILLE		03/03/43	07/10/44
6151	DH1a	3	NEW YORK,   N.Y.	SAMUEL EHRMAN CO	LARGE TM	06/21/48	
6151	DH1	3	NEW YORK,   N.Y.	ARABOL		11/03/52	01/05/56
6152	DH1						
6153	DH1	2,3	NEW YORK,   N.Y.	JOHNS-MANVILLE		09/18/42	03/29/45
6153	DH1		Brooklyn				
6154	DH1	3,6	MARRERO,   LA.	JOHNS-MANVILLE		04/11/44	03/02/48
6154?	DH1	1½	NEW YORK,   N.Y.	?		ND	
6155	DH1	3,6	CINCINNATI,   OHIO	JOHNS MANVILLE		04/18/44	08/18/52
6156	DH1	3	NEW YORK,   N.Y.	?		02/25/49	02/25/49
6157	DH1	3,6	RICHMOND,   IND.	JOHNS MANVILLE		02/29/44	03/24/55
6157	DH1		New York				
6158	DH1	2,3,6	PITTSBURG,   CALIF.	JOHNS-MANVILLE		01/07/43	07/23/47
6159	DH1	6	DENVER,   COLO.	?		07/30/51	07/30/51
6160	DH1	3	ALEXANDRIA,   IND.	JOHNS MANVILLE		04/23/42	05/17/51
6161	DH1	1½,2,3,6	GOODRICH ST.STA.   AKRON,OHIO	B.F. GOODRICH		03/21/42	11/17/44
6161	DH1	3,6	NEW YORK,   N.Y.	JOHNS-MANVILLE		11/21/44	10/16/46
6161	DH1	3,5	GOODRICH ST.STA.   AKRON,OHIO	B.F. GOODRICH		12/09/46	05/20/47
6162	DH1		Staten Island				
6163	DH1	3	BROOKLYN,   N. Y.	COLUMBIA PRODUCTS CORP		08/01/44	04/21/47
6164	DH1a	3,6,10,25	BROOKLYN,   N.Y.	A.N. NELSON, INC.	LARGE TM	03/04/53	06/20/58
6165	DH1	3	NEW YORK,   N. Y.	MOUNT SINAI HOSPITAL		04/01/57	04/15/57
6165	DH1	3,5,6,20	LOMPOC,   CALIF.	JOHNS MANVILLE		11/23/42	05/16/51
6166	DH1a	3	CLEVELAND,   OHIO	JOHNS MANVILLE	LARGE TM	03/26/51	07/22/52
6166	DH1	3	ATLANTA,   GA.	JOHNS MANVILLE		10/19/42	10/19/42
6167	DH1	2,3	NEW YORK,   N.Y.	BORDENS	SEC.562,P.L.&R.	11/16/43	04/19/44
6167	DH1		Washington				
6168	DH1	3	NEW YORK,   N.Y.	BOOK OF THE MONTH CLUB		04/07/48	09/20/51
6168	DH1	3	NEW YORK,   N.Y.	ODYSSEY PRESS		08/03/45	05/17/48
6168	DH1	3,6,9,12	NEW YORK,   N.Y.	METALS RESERVE CO		11/16/42	12/30/42
6169	DH1a	3	NEW YORK,   N.Y.	233 W 49TH ST	LARGE TM	02/29/52	
6169	DH1	3	NEW YORK,   N.Y.	SKOURAS THEATRES CORP	NORMAL TM	04/11/56?	11/17/56
6169	DH1	3,10	NEW YORK,   N.Y.	HENRY SOBEL CO.	NORMAL TM	12/31/43	
6170	DH1	3	NEW YORK,   N.Y.	ROOM 410 41 E 42ND ST		10/20/42	10/20/42
6171	DH1	3,15,18,12,26	NEW YORK,   N.Y.	BEN F. LEVIS INC.	NORMAL TM	07/20/42	01/29/46
6171	DH1a	1,3,6	NEW YORK,   N.Y.	BEN F. LEVIS INC.	LARGE TM	07/30/52	09/17/52
6172	DH1	2,3,6	NEW YORK,   N.Y.	THE BARBIZON CORP.		06/19/42	10/07/46
6172	DH1	1,7,10,50	CHICAGO,   ILL.			10/01/58	
6173	DH1	1½,2,3,4,5,6,9	NEW YORK,   N. Y.	IRVING TRUST CO.	2 TM'S	06/04/42	02/02/50
6174	DH1						
6175	DH1	3	MIAMI,   FLA.	FLORIDA NATIONAL BANK		04/11/45	08/24/45
6175	DH1	3	NEW YORK,   N.Y.	SPIEGAL BROTHERS CORP		06/10/48	06/29/48
6175	DH1		No Town Name				
6176	DH1		New York				
6176	DH1		Akron				
6177	DH1						
6178	DH1						
6179	DH1						
6180	DH1	2,3	NEW YORK,   N.Y.	PEQUOT MILLS	SEC.562,P.L.&R.	02/23/43	02/03/47
6180	DH1	3	BOSTON,   MASS.	?	SEC.562,P.L.&R.	03/24/41?	
6180	DH1a	5	JARRATT,   VA.	JOHNS MANVILLE	LARGE TM	09/03/64	07/12/65
6180	DH1		Nashua NH				
6181	DH1	3	NEW YORK,   N.Y.	ARABOL		04/25/55	04/29/55
6182	DH1						
6183	DH1	3,5	NEW YORK,   N.Y.	STURM & SCHEINBERG	SEC.562,P.L.&R.	03/27/43	05/27/47
6183	DH1a	6	NEW YORK,   N.Y.	B'NAI B'RITH HILLEL FDN	LARGE TM	11/07/52	11/07/52
6184	DH1		Brooklyn				
6185	DH1						
6186	DH1						
6187	DH1						
6188	DH1						
6189	DH1						
6190	DH1	3,12	NEW YORK,   N.Y.	USO CAMP SHOWS		04/09/45	05/09/47
6191	DH1	3,9	NEWARK,   N. J.	LEHIGH WAREHOUSE		02/11/46	06/19/46
6191	DH1	3	NEW YORK,   N. Y.	WABD TV CHANNEL 5		07/25/50	07/25/50
6192	DH1	6	NEW YORK,   N.Y.	CITY OF NEW YORK		01/05/58	01/05/58
6192	DH1	3,6	NEW YORK,   N.Y.	PO BOX 772 G.C.STA.		05/29/47	08/27/54
6193	DH1	3	NEW YORK,   N.Y.	BOOK OF THE MONTH CLUB		10/28/46	10/28/46
6194	DH1						
6195	DH1		New York				

Table 16  
International Type DH

NO	TYPE	VALUE	TOWN	USER	REMARKS	EARLIEST	LATEST
6196	DH1	3	NEW YORK,   N.Y.	BOOK OF THE MONTH CLUB		09/07/49	05/23/52
6197	DH1		New York				
6198	DH1		Mount Vernon NY				

## VII. FLYING EAGLE and SQUARE STAMP INDICIA

### D. United States Postal Meter Company Type DG

The United States Postal Meter Company's multi denominational Square Stamplike indicia are listed at USPMSC Types DG1 and DG2. The first known usage was in April 1937.

Indicia Types DG1 and DG2 were very similar. For Type DG1 all lines inside the indicia were equal in thickness. For the Type DG2 some internal lines were thicker.



**Figure 13**  
**United States Postal Meter USPMSC Types DG1 and DG2**



Table 17  
United States Postage Meter Co. Type DG

NO	TYPE	VALUE	TOWN	USER	REMARKS	EARLIEST	LATEST
1000	DG1	03	NEW YORK   N.Y.	COLEMAN & CO		10/07/38	11/16/39
1001	DG2						
1002	DG2	02,03	NEW YORK   N.Y.	HOUBIGANT SALES CORP.		09/20/38	02/25/46
1003	DG1	02	NEW YORK   N.Y.	VARIOUS MAGAZINES		03/28/38	09/13/38
1004	DG2	03	NEW YORK   N.Y.	GENERAL FOODS SALES CO		06/06/46	06/19/47
1004	DG2	03	NEW YORK   N.Y.	HOTEL LEXINGTON		10/24/38	01/13/41
1005	DG2	02	CHICAGO   ILL.	CARSON PIRIE SCOTT		02/17/38	02/17/38
1005	DG2	03	NEW YORK   N.Y.	PUREPAC CORP		04/06/42	04/20/42
1005	DG2	03	NEW YORK   N.Y.	J.R. WILLISTON & CO.		07/13/44	07/13/44
1005	DG2	02	NEW YORK   N.Y.	GREATER NEW YORK FUND		11/25/40	11/25/40
1005	DG2	01	NEW YORK, N.Y.   SEC.562 P.L.&R.	GREATER NEW YORK FUND		NO DATE	
1006	DG2	02,04,06	NEW YORK   N.Y.	WILLIAM E.J. BLACK		03/27/40	02/06/41
1006	DG2	03	NEW YORK   N.Y.	G.P. PUTNAM SONS		04/02/38	10/20/39
1006	DG2	03	MONTCLAIR   N.J.	PUBLIC SERVICE		09/06/45	09/06/45
1006	DG2	01	NEW YORK, N.Y.	G.P. PUTNAM'S SONS		NO DATE	
1007	DG2	03	NEW YORK   N.Y.	SALOMON BROS & HUTZLER		02/09/46	04/11/46
1007	DG2	03	NEW YORK   N.Y.	TRANSOGRAM CO		03/15/44	09/14/44
1007	DG2	03	NEW YORK   N.Y.	BULOVA WATCH CO.	2 TMS	05/09/46	05/02/47
1007	DG2	01,02,03,05,06	NEW YORK   N.Y.	HAIRE PUBLISHING		08/03/38	09/16/41
1007	DG2	01	NEW YORK, N.Y.   SEC.562 P.L.&R.	HAIRE PUBLISHING		NO DATE	
1007	DG2	01	NEW YORK, N.Y.   SEC.562 P.L.&R.	SALOMON BROS & HUTZLER		NO DATE	
1008	DG2	03	NEW YORK   N.Y.	BELMONT PLAZA HOTEL		?	
1008	DG2	01,03	LONG ISLAND CITY   N.Y.	DUKE LABORATORIES	SEC.562 P.L.&R. (1)	10/29/38	10/29/38
1009	DG2	03	CAMDEN   N. J.	NEW YORK SHIPBUILDING		01/06/45	01/06/45
1009	DG2	03,06	NEW YORK   N.Y.	EASTERN COOPERATIVE		01/16/46	12/06/46
1009	DG2	03	PHILADELPHIA   PA.	PETROL		12/15/38	12/15/38
1009	DG2	01	NEW YORK N.Y.   SEC.562 P.L.&R.	EASTERN COOPERATIVE		NO DATE	
1010	DG2	03	PHILADELPHIA   PA.	J.B. LIPPENCOTT CO.		04/01/40	04/01/40
1010	DG2	02,03,04,06	NEW YORK   N.Y.	CENTRAL HANOVER BANK		07/13/40	07/06/44
1010	DG2	06	PHILADELPHIA   PA.	260 S. BROAD ST.		10/31/38	10/31/38
1011	DG2	02,03,06	BROOKLYN   N.Y.	BRILLO MFG		03/23/38	03/13/45
1012	DG2	03	YONKERS   N.Y.	MCKESSON & ROBBINS		12/07/44	12/07/44
1012	DG2	02,03,04	NEW ROCHELLE   N.Y.	NEW ROCHELLE WATER CO		12/08/55	10/29/59
1013	DG2	03	YORK   PA.	EDISON LIGHT & POWER		05/01/47	05/01/47
1013	DG2	03,06	PHILADELPHIA   PA.	PHILA CTY BOARD OF ASSIS		08/12/43	03/27/45
1014	DG2	03	NEW YORK   N.Y.	UNITED DRESSED BEEF		05/05/43	06/07/44
1014	DG2	01	NEW YORK, N.Y.   SEC.562 P.L.&R.	SANTLY-JOY-SELECT INC		NO DATE	
1015	DG2	03	NEW YORK   N.Y.	PEASE & ELLIMAN INC.		02/09/43	12/05/45
1015	DG2	03	HOBOKEN   N.J.	2ND FLOOR 850 MONROE ST		08/06/51	02/23/52
1016	DG2	02,03	NEW YORK   N.Y.	CHARLES B. KNIGHT AGENCY		06/12/41	12/03/41
1016	DG2	01	NEW YORK, N.Y.	CHARLES B. KNIGHT AGENCY		NO DATE	
1017	DG2	02,03	NEW YORK   N.Y.	HOTEL EDISON		04/15/38	12/09/43
1018	DG2	03	PERTH AMBOY   N. J.	PUBLIC SERVICE		11/21/44	05/02/46
1018?	DG2	03	NEW YORK   N.Y.	PUBLISHERS DISTRIBUTING		05/27/47	05/27/47
1019	DG2	03,06	JAMAICA   N.Y.	159-01 HILLSIDE AVE		03/25/43	11/08/43
1019	DG2	02,03	NEW YORK   N.Y.	742 LEXINGTON AVE.		10/17/39	01/24/41
1020	DG2	03	BRIDGETON   N.J.	SEABROOK FARMS		06/08/42	03/27/47
1020	DG2	02,03	PHILADELPHIA   PA.	J.B. LIPPINCOTT CO.		10/03/40	11/29/40
1020	DG2	04	NEW YORK   N.Y.	?		12/06/61	12/06/61
1020	DG2	01	PHILA, P.A.	J.B. LIPPINCOTT CO.		NO DATE	
1021	DG2	02,03	NEW YORK   N.Y.	COLEMAN & CO		03/18/38	02/15/40
1021	DG2	03	ORANGE   N. J.	PUBLIC SERVICE		09/11/44	02/08/45
1021	DG2	03	HOBOKEN   N.J.	SWEETS CO OF AMERICA		10/01/42	05/26/43
1021	DG2	02	NEW YORK   N.Y.	RADIOCOIN CO.		12/02/40	12/09/40
1022	DG2	03	NEW YORK   N.Y.	UNITED DRESSED BEEF		02/21/40	02/05/43
1023	DG2	03	PHILADELPHIA   PA.	J.B. LIPPINCOTT		02/07/41	02/29/42
1023	DG2	03	HACKENSACK   N.J.			06/21/45	06/21/45
1023	DG2	03	PHILADELPHIA   PA.	GERMANTOWN TRUST CO		06/26/40	06/26/40
1023	DG2	01	PHILA, P.A.   SEC.562 P.L.&R.	PHILA INCOME TAX BUREAU		NO DATE	
1024	DG2	03	NEW YORK   N.Y.	PRUDENTIAL		03/06/39	03/06/39
1025	DG2	03	PHILADELPHIA   PA.	PHILA INCOME TAX BUREAU		05/31/46	05/31/46
1025	DG2	03	ORANGE   N. J.	PUBLIC SERVICE		09/22/39	06/08/44
1025	DG2	01	PHILA, P.A.   SEC.562 P.L.&R.	PHILA INCOME TAX BUREAU		NO DATE	
1026	DG2	02,03	HACKENSACK   N.J.	PUBLIC SERVICE ELEC		04/19/38	11/24/44
1027	DG2	02,03	MONTCLAIR   N.J.	PUBLIC SERVICE ELEC		12/30/40	04/29/42
1028	DG2	02,03	NEW YORK   N.Y.	THE NATION ASSOCIATES		05/26/43	12/10/43

Table 17  
United States Postage Meter Co. Type DG

NO	TYPE	VALUE	TOWN	USER	REMARKS	EARLIEST	LATEST
1028	DG2	03	NEW YORK   N. Y.	POLICYHOLDERS ADVISORY		11/04/38	11/04/38
1028	DG2	01	NEW YORK, N.Y.   SEC.562 P.L.&R.	THE NATION ASSOCIATES		NO DATE	
1029	DG2	03	NEWARK   N.J.	PRUDENTIAL		07/28/41	07/28/41
1030	DG2	03	BROOKLYN   N.Y.	LEIBMANN BREWERIES		03/28/39	03/28/39
1030	DG2	03	PATERSON   N. J.	PUBLIC SERVICE		09/25/41	09/25/41
1031	DG2	03	CHICAGO   ILL.	?		?	
1031	DG2	02	DES MOINES   IOWA	HOLLEY SCHOOL SUPPLY		01/10/40	01/10/40
1031	DG2	03	BAY SHORE   N.Y.	LONG ISLAND LIGHTING		04/12/38	05/09/38
1032	DG2	03	NEW YORK   N.Y.	THOS. W. DUNN CO.		05/14/41	05/14/41
1032	DG2	03	NEW YORK   N.Y.	NATIONAL LEAD CO.		09/19/41	09/22/41
1033	DG2	03	NEWARK   N.J.	NORTHERN N.J. OIL CO.		04/04/41	04/04/41
1033	DG2	03	NEW YORK   N.Y.	HERZ MFG CORP		08/18/44	08/18/44
1033	DG2	01	NEW YORK   N. Y.	THE ANSLA CO.	SEC.562 P.L.&R.	NO DATE	
1033	DG2	01	NEW YORK, N.Y.   SEC.562 P.L.&R.	THE ANSLA CO.		NO DATE	
1033	DG2	01	NEW YORK, N.Y.   SEC.562 P.L.&R.	HERZ MFG CORP		NO DATE	
1034	DG2	02	NEW YORK   N. Y.	AMERICAN PHARMACEUTICAL		05/26/42	05/26/42
1035	DG2	02,03	PLAINFIELD   N.J.	PUBLIC SERVICE		07/29/41	10/11/43
1036	DG2	03	PASSAIC   N.J.	?		07/04/40	07/04/40
1036	DG2	03	BROOKLYN   N.Y.	MONARCH WINE CO		12/08/43	10/16/45
1037	DG2	02,03	ENGLEWOOD   N.J.	PUBLIC SERVICE		03/27/41	01/23/48
1038	DG2	03	CHICAGO   ILL.	HURLEY MACHINE DIV		07/05/40	07/09/40
1038	DG2	02	PHILADELPHIA   PA.	GERMANTOWN TRUST CO		11/25/39	11/25/39
1038	DG2	03	NEW YORK   N.Y.	MANHATTAN SOAP CO.		12/13/45	12/13/45
1038	DG2	01	PHILA. PA.   SEC.562 P.L.&R.	GERMANTOWN TRUST CO		NO DATE	
1039	DG2	03	PHILADELPHIA   PA.	PHILADELPHIA TRANSPORT		03/12/47	03/12/47
1039	DG2	02,03,06	NEW YORK   N. Y.	U.S. CORPORATION CO.		07/06/38	02/28/45
1040	DG2	02,03	NEW YORK   N. Y.	222 BROADWAY		07/11/40	07/10/42
1040	DG2	01	NEW YORK, N. Y.	PO BOX 973		NO DATE	
1041	DG2	03	LONG ISLAND CITY   N.Y.	K. ARAKELIAN INC.		06/07/44	06/07/44
1041	DG2	02,03	SUMMIT   N.J.	PUBLIC SERVICE		10/16/40	07/15/41
1042	DG2	03	PHILADELPHIA   PA.	PHILADELPHIA TRANSPORT		06/10/47	06/10/47
1043	DG2	03	NEW BRUNSWICK   N.J.	PUBLIC SERVICE		02/06/40	02/06/40
1043	DG2	03	NEW YORK   N.Y.	HOTEL GOV. CLINTON		07/07/44	07/07/44
1044	DG2	02,03,04,06	PHILADELPHIA   PA.	PHILA INCOME TAX BUREAU		03/05/40	09/10/41
1044	DG2	02,03	NEW YORK   N. Y.	CITY OF NEW YORK		06/29/42	06/06/44
1044	DG2	01	PHILA.P.A.   SEC.562 P.L.&R.	PHILA INCOME TAX BUREAU		NO DATE	
1045	DG2						
1046	DG2	02	BROOKLYN   N.Y.	PO BOX 522 G.C.STA		03/17/39	03/17/39
1046	DG2	03	NEW YORK   N. Y.	ITALIAN-AMERICAN LABOR		05/09/45	06/13/49
1046	DG2	01	BROOKLYN, N.Y.	PO BOX 522 G.C.STA		NO DATE	
1047	DG2	03	NEW YORK   N. Y.	ZIONIST ORG OF AMERICA		01/30/40	01/30/40
1047	DG2	03	WASHINGTON   D C.	ZIONIST ORG OF AMERICA		04/21/44	04/21/44
1048	DG2	03	EAST ORANGE   N.J.	SUBURBAN PROPANE		12/05/46	12/05/46
1049	DG2						
1050	DG2						
1051	DG2	01,02,03	RIDGEWOOD   N.J.	PUBLIC SERVICE		05/02/41	12/23/43
1052	DG2	03	BROOKLYN   N.Y.	VIM ELECTRIC		08/27/41	08/27/41
1053	DG2	02,03	NEW YORK   N.Y.	65 BROADWAY		10/11/43	02/28/44
1054	DG2	02	NEW YORK   N.Y.	PARKE,AUSTIN & LIPSCOMB		01/19/44	01/19/44
1054	DG2	03	NEW YORK   N. Y.	KACHURIN DRUG CO.		02/06/41	01/07/42
1054	DG2	02	NEW YORK   N. Y.	AMERICAN PHARMACEUTICAL		03/31/42	03/31/42
1054	DG2	03	NEW YORK   N.Y.	PUBLISHERS DISCOUNT CORP		10/19/42	10/19/42
1054	DG2	03	NEW YORK   N.Y.	SMITHSONIAN INST SERIES		10/28/42	10/28/42
1054	DG2	03	NEW YORK   N.Y.	CENTRAL HANOVER BANK		12/28/44	01/15/46
1055	DG2	02	NEW YORK   N.Y.	CENTRAL HANOVER BANK		07/11/38	09/29/38
1055	DG2	02	NEW YORK   N. Y.	I.J. FOX		09/20/40	09/20/40
1056	DG2	02,03	CHICAGO   ILL.	CARSON PIRIE SCOTT		04/07/38	06/22/40
1057	DG2	02	NEW YORK   N.Y.	BRITISH WAR RELIEF SOC		04/10/41	04/10/41
1057	DG2	02,03	TRENTON   N. J.	PUBLIC SERVICE		11/27/40	01/02/41
1058	DG2	03	LYNBROOK   N.Y.	LONG ISLAND WATER		05/20/41	05/20/41
1058	DG2	03	NEW YORK   N. Y.	DOVER PUBLICATIONS	2ND TM	06/02/44	06/02/44
1058	DG2	03	NEW YORK   N. Y.	?	1ST TM	11/02/38	11/02/38
1058	DG2	01	NEW YORK, N.Y.   SEC.562 P.L.&R.	VARIOUS USERS		NO DATE	
1059	DG2	03	MINEOLA   N.Y.	250 OLD COUNTRY RD		02/24/41	07/10/41
1059	DG2	03	NEW YORK   N.Y.	BOY SCOUTS OF AMERICA		09/02/47	09/15/47
1059	DG2	02,03,06	NEW YORK   N. Y.	JOURNAL OF COMMERCE		09/18/41	01/10/45
1059	DG2	03	BAY SHORE   N.Y.	LONG ISLAND LIGHTING		10/31/38	06/29/39

Table 17  
United States Postage Meter Co. Type DG

NO	TYPE	VALUE	TOWN	USER	REMARKS	EARLIEST	LATEST
1060	DG2	03	JACKSONVILLE   FLA.	MAXWELL HOUSE		02/16/48	03/02/48
1060	DG2	02,03,06	NEW YORK   N.Y.	VARIOUS MAGAZINES		10/17/41	04/13/45
1060	DG2	03	PHILADELPHIA   PA.	M. BUTEN & SONS		11/09/45	05/21/46
1060	DG2	01	NEW YORK,N. Y.   SEC.562 P.L.&R.	VARIOUS MAGAZINES		NO DATE	
1061	DG2	02,03	NEW YORK   N. Y.	VARIOUS PO BOXES		07/03/39	06/10/43
1062	DG2	02,03	BOUND BROOK   N. J.	PUBLIC SERVICE		1940	12/14/44
1063	DG2	06	NEW YORK   N.Y.	BASIN MONTANA TUNNEL CO		04/04/46	04/04/46
1063	DG2	03	BURLINGTON   N.J.	PUBLIC SERVICE		08/02/44	08/02/44
1064	DG2	02,03	PHILADELPHIA   PA.	PHILADELPHIA GAS WORKS		12/04/40	06/08/45
1065	DG2	03	NEW YORK   N. Y.	THE ASSOCIATION		02/27/40	02/14/41
1065	DG2	01	NEW YORK N.Y.   SEC.562 P.L.&R.	CONSUMERS COOPERATIVE		NO DATE	
1066	DG2	02	RUTHERFORD   N.J.	PUBLIC SERVICE		09/14/39	09/14/39
1067	DG2	03	NEW YORK   N.Y.	STUMPP & WALTER CO.		01/03/39	01/03/39
1067	DG2	02,03,06	NEW YORK   N. Y.	WILLIAM E.J. BLACK		02/25/41	04/26/43
1067	DG2	02,03	NEW YORK   N. Y.	TRANSOGRAM CO		05/24/40	06/27/40
1067	DG2	01	NEW YORK, N.Y.   SEC.562 P.L.&R.	STUMPP & WALTER CO.		NO DATE	
1068	DG2	03	BROOKLYN   N.Y.	??? SAVINGS BANK		06/28/46	08/31/49
1068	DG2	01,02,03,06	BROOKLYN   N.Y.	B.F. GILMOUR CO.		06/30/38	01/09/41
1069	DG2	02	NEW YORK   N. Y.	THE NATION		08/22/38	02/23/43
1069	DG2	03	NEWARK   N.J.	H. SCHULTZ & SONS		12/12/46	09/10/47
1070	DG2	03	NEW YORK   N. Y.	REYNOLDS & CO		05/02/39	06/12/39
1071	DG2	02,03,06	NEW YORK   N.Y.	ALEXANDER HERZ CO.		08/23/38	08/31/42
1071	DG2	03	NEW YORK   N.Y.	WILLOUGHBY'S WHOLESALE		09/14/44	09/14/44
1071	DG2	01	NEW YORK   N.Y.	?	SEC.   562   P.L.&R.	NO DATE	
1071	DG2	01	NEW YORK, N.Y.   SEC.562 P.L.&R.	HERZ MFG. CORP.		NO DATE	
1072	DG2	02,03	EAST ORANGE   N.J.	MUIRS DEPT STORE		02/03/44	12/20/46
1072	DG2	02	NEW YORK   N.Y.	ROOM 515 111 BROADWAY		04/30/40	04/30/40
1073	DG2	02,03	NEW YORK   N.Y.	HALLE & STEIGLITZ		08/22/40	12/23/46
1074	DG2	01,06	ESSINGTON   PA.	U.E.R & M.W.A. LOC 107		01/23/48	01/23/48
1074	DG2	02,03	PHILADELPHIA   PA.	PHILADELPHIA TRANS CO		08/15/40	03/04/46
1075	DG2	01,03	GLASSBORO   N.J.	PEOPLES GAS CO.		09/15/42	09/24/43
1076	DG2						
1077	DG2	02	BROOKLYN   N. Y.	?		06/19/39	06/19/39
1077	DG2	03	NEWARK   N.J.	855 BROAD ST.		07/23/46	07/24/46
1078	DG2	03	PHILADELPHIA   PA.	PHILA INCOME TAX BUREAU		06/29/46	10/31/46
1078	DG2	02	PHILADELPHIA   PA.	THE UNION LEAGUE		11/08/41	11/08/41
1078	DG2	02,03	PHILADELPHIA   PA.	DEWES INC.		12/02/38	12/02/38
1078	DG2	01	PHILA. P.A.	PHILA INCOME TAX BUREAU		NO DATE	
1079	DG2	03	NEW YORK   N.Y	J.G. COMAN		02/24/40	02/24/40
1080	DG2						
1081	DG2						
1082	DG2	02,03	SPRINGFIELD   MASS.	AMERICAN BOSCH		04/29/38	09/14/44
1083	DG2	02,03	NEW YORK   N.Y.	WEST DISINFECTING CO		03/03/39	08/10/42
1083	DG2	03	NEW YORK   N.Y.	PO BOX 1085		12/06/44	12/08/44
1084	DG2	03	NEW YORK   N.Y	CENTRAL COAL CO.		08/22/45	08/22/45
1084	DG2	03,06	NEW YORK   N.Y	CITY OF NEW YORK		08/28/44	12/27/44
1084	DG2	02	NEW YORK   N. Y.	CITY OF NEW YORK		09/19/38	09/27/38
1084	DG2	03	NEW YORK   N.Y	WILLOUGHBY'S		10/31/41	DEC 43
1084	DG2	03	NEW YORK   N. Y.	G.P. PUTNAM'S SONS		12/06/40	12/06/40
1084	DG2	01	NEW YORK, N. Y.	VARIOUS USERS		NO DATE	
1085	DG2	02,03	NEW YORK   N. Y.	UNDERWRITERS TRUST		05/04/38	02/24/39
1086	DG2	03	NEW YORK   N.Y.	?	2ND TM	04/25/44	04/25/44
1086	DG2	02,03,04	NEW YORK   N. Y.	B.W. DYER CO.	1ST TM	07/18/40	01/27/41
1087	DG2	03	HOBOKEN   N.J.	SWEETS CO OF AMERICA		07/08/41	07/08/41
1087	DG2	03	NEW YORK   N. Y.	HOTEL ST. MORITZ		11/27/42	07/01/46
1088	DG2	02,03	CAMDEN   N.J.	PUBLIC SERVICE		01/21/42	08/23/43
1088	DG2	03	PHILADELPHIA   PA.	PHILA INCOME TAX BUREAU		02/28/45	10/31/45
1088	DG2	02,03	CHICAGO   ILL.	HURLEY MACHINE DIV.		03/25/39	04/10/40
1088	DG2	01	PHILA. P.A.   SEC.562 P.L.&R.	PHILA INCOME TAX BUREAU		NO DATE	
1089	DG2	03	PHILADELPHIA   PA.	QUAKER CITY FEDERAL		09/30/48	09/30/48
1090	DG2	02,03,06	NEW YORK   N.Y.	E.B. LATHAM CO.		04/25/40	04/27/42
1090	DG2	03	BROOKLYN   N. Y.	JOHN MULLINS & SONS		12/27/43	12/27/43
1091	DG2	02,03	NEW YORK   N. Y.	BULOVA WATCH CO.		04/29/38	08/30/44
1092	DG2	02,03	NEW YORK   N.Y.	S.A. SCHONBRUNN & CO.		02/04/43	01/24/44
1092	DG2	03	PHILADELPHIA   PA.	PRUDENTIAL		03/05/41	01/09/46
1093	DG2	02	NEW YORK   N.Y.	RM 1931 ONE WALL STREET		06/27/40	06/27/40
1094	DG2	03	PHILADELPHIA   PA.	FIRST MORTGAGE CORP		01/18/41	01/18/41

Table 17  
United States Postage Meter Co. Type DG

NO	TYPE	VALUE	TOWN	USER	REMARKS	EARLIEST	LATEST
1094	DG2	02	PHILADELPHIA   PA.	PHILADELPHIA GAS WORKS		07/05/40	07/05/40
1094	DG2	03	PHILADELPHIA   PA.	PRUDENTIAL		09/21/38	09/21/38
1094	DG2	02	PHILADELPHIA   PA.	PETROL CORP		10/31/39	10/31/39
1095	DG2	02	NEW YORK   N.Y.	RM 900 52 BROADWAY		03/14/40	03/14/40
1095	DG2	03	NEW YORK   N.Y.	UNITED DRESSED BEEF		11/16/44	11/16/44
1095	DG2	01	NEW YORK, N.Y.   SEC.562 P.L.&R.	RM 900 52 BROADWAY		NO DATE	
1096	DG2	03	NEW YORK   N.Y.	?		02/06/48	02/06/48
1096	DG2	02,03	PHILADELPHIA   PA.	PRUDENTIAL		12/16/40	05/10/45
1097	DG2	01,03	NEW YORK   N.Y.	GEYER PUBLICATIONS	SEC.562P.L.&R. (1)	03/17/39	10/31/41
1097	DG2	01	NEW YORK, N.Y.   SEC.562 P.L.&R.	GEYER PUBLICATIONS		NO DATE	
1098	DG2	01	MINEOLA N.Y.   SEC.562 P.L.&R.	?		NO DATE	
1099	DG2						
1100	DG2	01,02,03,06	NEW YORK   N.Y.	BAKER & VOORHIS		02/07/39	08/05/43
1100	DG2	01	NEW YORK, N.Y.   SEC.562 P.L.&R.	BAKER & VOORHIS		NO DATE	
1101	DG2	02,03	NEW YORK   N. Y.	UNITED CHINA RELIEF		01/08/42	07/01/42
1101	DG2	03	NEW ROCHELLE   N.Y.	NEW ROCHELLE WATER CO		06/07/60	11/16/60
1101	DG2	01	NEW YORK N.Y.   SEC.562 P.L.&R.	?		NO DATE	
1102	DG2	02,03,04,06	PHILADELPHIA   PA.	GARRETT BUCHANAN		10/20/39	10/23/47
1102	DG2	01	PHILA. P.A.   SEC.562 P.L.&R.	GARRETT BUCHANAN		NO DATE	
1103	DG2	02	PHILADELPHIA   PA.	CITY OF PHILADELPHIA		03/20/40	03/20/40
1103	DG2	03	CAMDEN   N.J.	PUBLIC SERVICE		09/23/44	06/25/46
1104	DG2	03	NEW YORK   N.Y.	MOTORBOAT		02/01/43	11/14/47
1104	DG2	03	CHICAGO   ILL.	?		08/25/38	08/25/38
1104	DG2	01	NEW YORK, N. Y.   SEC.562 P.L.&R.	MOTORBOAT		NO DATE	
1105	DG2	18	NEW YORK,   N.Y.	CITY TITLE INS. CO.		06/18/52	06/18/52
1105	DG2	03	MINEOLA   N.Y.	NASSAU COUNTY		06/24/47	06/24/47
1105	DG2	03	JERSEY CITY   N.J.	PUBLIC SERVICE		11/06/44	11/06/44
1106	DG2	03,04,05	NEW YORK   N. Y.	STANDARD GLUE CO.	(PHOTO)	10/05/39	06/30/47
1106	DG2	02,03	MINEOLA   N.Y.	250 OLD COUNTRY RD		10/29/41	02/25/42
1107	DG2	03	CHARLES CITY   IOWA.	DR. SALISBURY'S LABS		03/29/39	01/28/47
1107	DG2	03	PHILADELPHIA,   PA.	M. BUTEN & SONS		04/04/49	02/04/50
1108	DG2	03	NEW YORK   N.Y.	SUITE 201, 250 W 57TH		08/16/44	05/26/45
1108	DG2	01	NEW YORK, N.Y.   SEC.562 P.L.&R.	UNIVERSAL COMMERCE		NO DATE	
1108	DG2	01	NEW YORK, N.Y.   SEC.562 P.L.&R.	INTERNATIONAL BRAID		NO DATE	
1109	DG2	01				NO DATE	
1110	DG2	03	SUMMIT   N. J.	PUBLIC SERVICE		02/20/45	02/20/45
1110	DG2	03,06	NEW YORK   N. Y.	CARSTAIRS / SEAGRAM		08/03/38	09/27/40
1111	DG2	03	TEANECK   N.J.	JR COLL OF BERGEN CO.		02/09/42	08/24/48
1111	DG2	03	NEW YORK   N. Y.	HOTEL LINCOLN		03/27/40	07/13/40
1112	DG2	02,03	NEW YORK   N.Y.	UNITED STATES TRUCKING		05/05/39	01/08/42
1113	DG2	02,03	NEW YORK   N. Y.	U.S. POSTAL METER CORP.		04/17/40	02/29/44
1113	DG2	02	NEW YORK   N. Y.	BANK OF THE MANHATTAN CO		10/04/39	02/19/40
1114	DG2	02	NEW YORK   N.Y.	BOX 310 G.C.STA.		02/24/39	04/13/39
1114	DG2	03	NEW YORK   N.Y.	BRITISH LIBR OF INFORMAT		NO DATE	
1115	DG2	02	NEW YORK   N.Y.	MEENAN OIL CO.		01/27/44	01/27/44
1115	DG2	03	NEW YORK   N.Y.	J.R. WILLISTON & CO.		12/27/40	12/27/40
1116	DG2	03	YONKERS   N.Y.	WORLD BOOK CO.		06/04/43	06/04/43
1116	DG2	02,03	NEW YORK   N.Y.	COLEMAN & CO.		08/22/41	08/06/42
1116	DG2	01	YONKERS, N.Y.   SEC.562 P.L.&R.	WORLD BOOK CO.		NO DATE	
1117	DG2	02,03	NEW YORK   N. Y.	HOTEL LINCOLN		03/06/41	10/24/41
1117	DG2	03	NEW YORK   N. Y.	HOTEL BELMONT PLAZA		07/10/45	07/10/45
1117	DG2	03	PHILADELPHIA   PA.	J.B. LIPPENCOTT		07/19/39	02/27/40
1117	DG2	02,03	NEW YORK   N.Y.	CITY OF NEW YORK		10/03/40	04/27/42
1117	DG2	01	NEW YORK, N.Y.   SEC.562 P.L.&R.	SALES RESEARCH ASSOC		NO DATE	
1118	DG2						
1119	DG2						
1120	DG2	03	RACINE   WIS.	HAMILTON BEACH CO.		04/09/40	04/09/40
1120	DG2	02,03	CHICAGO   ILL.	BENNETT BROS.		11/29/39	04/01/40
1121	DG2	02,03	NEW YORK   N. Y.	ST. MORITZ HOTEL	2 TMS	01/24/40	09/23/40
1121	DG2	02,03	NEW YORK   N.Y.	NATIONAL JEWISH WELFARE		02/25/44	04/17/47
1121	DG2	02	NEW YORK   N. Y.	HOTEL LINCOLN		07/01/42	07/01/42
1122	DG2	03	PHILADELPHIA   PA.	J.B.LIPPENCOTT CO		02/08/38	06/02/39
1122	DG2	02,03	CHICAGO   ILL.	CARSON PIRIE SCOTT		11/16/40	06/20/44

Table 17  
United States Postage Meter Co. Type DG

NO	TYPE	VALUE	TOWN	USER	REMARKS	EARLIEST	LATEST
1122	DG2	01	PHILA. PA.	J.B. LIPPINCOTT		NO DATE	
1123	DG2	03	BROOKLYN   N.Y.	LEIBMANN BREWERIES		07/15/41	04/03/42
1124	DG2	02	NEW YORK   N.Y.	SCHLOSSMANS		10/31/40	10/31/40
1125	DG2	02,03	NEW YORK   N.Y.	MANHATTAN SHIRT CO		01/03/40	03/08/45
1126	DG2	03	ATLANTIC CITY   N.J.	ATLANTIC CITY GAS CO.		10/24/39	10/24/39
1127	DG2	1½	NEW YORK   N.Y.	MODERN MANNER CLOTHES		NO DATE	
1128	DG2	1½,03	NEW YORK   N.Y.	NOBLE & NOBLE PUBLISHERS		01/21/43	01/21/43
1128	DG2	03	NEW YORK   N.Y.	TAYLOR'S		03/05/41	03/05/41
1128	DG2	01	NEW YORK, N.Y.   SEC.562 P.L.&R.	NOBLE & NOBLE PUBLISHERS		NO DATE	
1129	DG2	02,03	NEW YORK   N.Y.	MOE LEVY & SON	2 TMS	01/26/39	11/18/41
1130	DG2	02,03,06	NEW YORK   N.Y.	THE TOWN HALL		02/06/39	05/08/41
1130	DG2	03,06	NEW YORK   N.Y.	SUPERMARKET MERCHANDISIN		07/13/41	09/18/42
1131	DG2	03	EAST ORANGE   N.J.	MUIRS DEPT STORE		03/03/41	03/29/41
1131	DG2	03	BURLINGTON   N.J.	PUBLIC SERVICE		03/03/48	03/03/48
1131	DG2	02,03	NEW YORK   N.Y.	FLEER BROTHERS		11/11/42	05/23/44
1131	DG2	02	NEW YORK N.Y.   SEC.562 P.L.&R.	FLEER BROTHERS		NO DATE	
1132	DG2	02,03	NEWARK   N. J.	ABELSON INC.		07/23/41	07/23/41
1133	DG2	02	PHILADELPHIA   PA.	FUR OUTLET CO.		10/07/41	10/07/41
1134	DG2	03	BURLINGTON   N.J.	PUBLIC SERVICE		04/30/48	09/02/48
1135	DG2	03,06	NEW YORK   N.Y.	BENNETT BROTHERS	41 DATE MAY BE ERR	06/26/39	06/04/41?
1135	DG2	01,02,03	NEW YORK   N.Y.	2 W 45TH ST (VARIOUS)		12/14/40	10/05/42
1135	DG2	01	NEW YORK, N.Y.   SEC.562 P.L.&R.	2 W 45TH ST (VARIOUS)		NO DATE	
1135	DG2	01	FREEPORT N.Y.   SEC.562 P.L.&R.	EXECUTIVE BOOK CLUB		NO DATE	
1136	DG2	02	NEW YORK   N. Y.	35 WEST 14TH ST.		05/20/39	05/20/39
1137	DG2						
1138	DG2	03	ELGIN   ILL.	ELGIN NATIONAL WATCH CO		06/02/39	07/12/39
1138	DG2	02,03	NEW YORK   N.Y.	HOTEL LEXINGTON		10/30/40	02/17/41
1138	DG2	03,06	BROOKLYN   N.Y.	B.F. GILMOUR CO.		12/10/41	05/11/48
1139	DG2	01	NEWARK   N. J.	COLUMBIAN PLAN ?		02/25/44	05/04/44
1140	DG2	03	PHILADELPHIA   PA.	PRESBYTERIAN CHURCH		02/17/43	02/17/43
1140	DG2	02	PHILADELPHIA   PA.	CITY OF PHILADELPHIA		06/02/41	06/02/41
1141	DG2						
1142	DG2	02,03	NEW YORK   N.Y.	TRUSTEES OF BRONX CERTIF		06/28/39	10/13/42
1143	DG2	02,03	CHICAGO   ILL.	CARSON PIRIE SCOTT		01/06/42	05/22/42
1143	DG2	03	CHICAGO   ILL.	BENNETT BROTHERS		07/11/39	07/11/39
1144	DG2	03	NEW YORK   N.Y.	E. LASNER INC.		01/22/45	02/21/49
1145	DG2	02	NEW YORK   N.Y.	C. C. INC.	SANSERIF 2	01/17/41	04/16/41
1146	DG2	02	NEW YORK   N. Y.	PRUDENTIAL		03/25/41	03/15/41
1147	DG2	03	JAMAICA   N. Y.	168-14 JAMAICA AVE.		05/29/45	05/29/45
1148	DG2	01,03	LONG ISLAND CITY   N.Y.	?		05/03/39	05/03/39
1148	DG2	03	NEW YORK   N.Y. (OFF CTR)	RAILWAY EXPRESS AGENCY		06/10/54	06/10/54
1148	DG2	02	NEWARK   N. J.	UNITED CASUALTY CO.		09/20/39	09/20/39
1148	DG2	03	NEW YORK   N.Y.	BERST FORSTER DIXFIELD		09/28/42	08/13/45
1148	DG2	01	NEWARK, N.J.   SEC.562 P.L.&R.	COLUMBIAN PROTECTIVE ASN		NO DATE	
1149	DG2	02,03	NEW YORK   N.Y.	CENTRAL HANOVER BANK		02/26/40	05/18/40
1150	DG2						
1151	DG2	02,03	NEW YORK   N. Y.	AMERICAN PHARMACEUTICAL		05/24/43	03/10/49
1151	DG2	03	WEST NEW YORK   N.J.	PUBLIC SERVICE		08/01/41	08/01/41
1152	DG2	02,03	NEW YORK   N.Y.	BERST FORSTER DIXFIELD		04/10/40	03/04/40
1152	DG2	03	BROOKLYN   N.Y.	NEW YORK DAILY		08/15/40	08/15/40
1153	DG2	02,03	NEW YORK   N.Y.	BERST FORSTER DIXFIELD		06/17/40	10/00/40
1153	DG2	03	BURLINGTON   N.J.	PUBLIC SERVICE		09/03/46	02/06/48
1153	DG2	01	BROOKLYN   N.Y.	54-31 MYRTLE AVE.		NO DATE	
1154	DG2	03	NEW YORK   N.Y.	MOTION PICTURE HERALD		03/24/44	03/24/44
1154	DG2	03	BROOKLYN   N.Y.	K OF C LONG IS. CHAPTER		07/16/44	07/16/44
1154	DG2	03	NEW YORK   N. Y.	HOTEL BELMONT PLAZA		09/07/40	06/09/42
1154	DG2	02	NEW YORK   N.Y.	265 WEST 14TH ST		12/15/39	12/15/39
1154	DG2	01	NEW YORK, N.Y.   SEC.562 P.L.&R.	MOTION PICTURE HERALD		NO DATE	
1154	DG2	02	NEW YORK   N. Y.	WORLD WIDE		NO DATE	
1155	DG2	03	PHILADELPHIA   PA.	PRUDENTIAL		02/25/47	02/25/47
1155	DG2	03	PHILADELPHIA   PA.	MAWSON DEMANY FORBES		06/12/46	06/12/46
1156	DG2	02,03	PLAINFIELD   N.J.	TEPPER BROTHERS		05/29/40	11/29/41
1157	DG2	02,03,04,06	JAMAICA   N.Y.	SUITE 111 159-01 HILLSID		12/08/39	07/06/42
1158	DG2	03	CHICAGO   ILL.	BENNETT BROTHERS INC.		04/02/41	04/02/41
1158	DG2	03	PHILADELPHIA   PA.	M. BUTEN & SONS		06/10/46	12/17/47
1158	DG2	03	RACINE   WIS.	HAMILTON BEACH CO.		10/02/39	11/25/40

Table 17  
United States Postage Meter Co. Type DG

NO	TYPE	VALUE	TOWN	USER	REMARKS	EARLIEST	LATEST
1158	DG2	01	RACINE, WIS.   SEC.562 P.L.&R.	HAMILTON BEACH CO.		NO DATE	
1159	DG2	02	NEW YORK   N.Y.	PO BOX 1085 G.C. STA.		05/25/42	05/25/42
1160	DG2						
1161	DG2	03	NEW YORK   N. Y.	JOURNAL OF COMMERCE		11/16/46	12/17/46
1161	DG2	02,03,06	NEW YORK   N.Y.	AETNA		12/27/39	02/09/45
1162	DG2	06	NEW YORK   N.Y.	THE ANSLA CO.		02/15/40	02/15/40
1162	DG2	01	NEW YORK, N.Y.   SEC.562 P.L.&R.	THE ANSLA CO.		NO DATE	
1163	DG2	03	YORK   PA.	THE GAZETTE AND DAILY		11/30/42	11/30/42
1164	DG2						
1165	DG2	03	PRINCETON   N. J.	PUBLIC SERVICE		05/14/41	05/14/41
1166	DG2	03	NEW YORK   N.Y.	AMERICAN PROGRESSIVE INS		03/20/53	03/20/53
1166	DG2	02,03,04,06	NEW YORK   N.Y.	CITY OF NEW YORK		07/29/40	02/12/42
1166	DG2	03	HACKENSACK   N. J.	CITY OF HACKENSACK		10/21/42	10/21/42
1166	DG2	01	LONG ISLAND CITY   N.Y.	FEDERAL FIBRE CORP.		NO DATE	
1167	DG2	02	PHILADELPHIA   PA.	PENNA DEPT OF PUB ASSIST		03/04/40	03/04/40
1167	DG2	03	PHILADELPHIA   PA.	J.B. LIPPINCOTT		08/05/40	08/05/40
1167	DG2	03	NEW YORK   N.Y.	BENNETT BROTHERS		11/12/41	11/14/42
1167	DG2	01	PHILA. PA.   SEC.562 P.L.&R.	J.B. LIPPINCOTT		NO DATE	
1168	DG2	02,03	NEW YORK   N.Y.	MOTION PICTURE ALMANAC		03/26/40	05/02/40
1168	DG2	03	HOBOKEN   N.J.	SWEETS CO OF AMERICA		05/16/44	01/18/46
1168	DG2	01	NEW YORK, N. Y.	MOTION PICTURE ALMANAC		NO DATE	
1169	DG2	02	CHICAGO   ILL.	?		11/05/41	11/18/41
1170	DG2	03	NEW YORK   N.Y.	SCHULZ WATCHES		04/08/49	04/08/49
1170	DG2	03	LONG ISLAND CITY   N.Y.	KURMAN ELECTRIC CO		08/14/45	08/14/45
1171	DG2	03	PERTH AMBOY   N. J.	GREENSPAN BROS. CO.		03/15/41	06/28/45
1171	DG2	03	JERSEY CITY   N. J.	SUITE 20 586 NEWARK AVE		07/24/49	07/24/49
1172	DG2	03	BROOKLYN   N.Y.	SUITE 111 54-31 MYRTLE		06/05/40	09/16/40
1172	DG2	01,03,06	NEW YORK   N. Y.	EASTERN COOP WHOLESALE		07/13/43	09/20/45
1172	DG2	02	NEW YORK   N.Y.	MEENAN OIL CO.		10/07/41	10/07/41
1172	DG2	03	ELIZABETH   N. J.	PUBLIC SERVICE		12/03/46	09/03/47
1172	DG2	01	NEW YORK N.Y.   SEC.562 P.L.&R.	EASTERN COOP WHOLESALE		NO DATE	
1173	DG2	01	NEW YORK   N. Y.	COMMERCIAL CONTROLS		03/26/52	03/26/52
1173	DG2	02,03	NEW YORK   N.Y.	265 W 14TH ST		10/15/40	02/21/41
1174	DG2	03	NEW YORK   N.Y.	667 5TH AVE		06/06/46	06/06/46
1175	DG2	02,03	NEW YORK   N. Y.	TRANSOGRAM CO.		02/11/41	06/15/42
1175	DG2	03	MINEOLA   N.Y.	LONG ISLAND LIGHTING		03/17/43	09/12/47
1176	DG2	02,06	NEW YORK   N. Y.	DOUGLAS L. ELLIMAN CO		03/22/43	10/21/46
1176	DG2	03	NEW YORK   N.Y.	PUREPAC CORP		11/06/40	11/06/40
1177	DG2						
1178	DG2	03	BROOKLYN   N.Y.	?		01/27/41	01/27/41
1178	DG2	03	NEW YORK   N.Y.	IVAN SORVALL		02/20/48	02/20/48
1178	DG2	03	NEW YORK   N.Y.	PO BOX 1085 G.C. STA.		03/03/45	03/03/45
1178	DG2	01	NEW YORK N.Y.   SEC.562 P.L.&R.	NATIONAL LEGION DECENCY		NO DATE	
1179	DG2						
1180	DG2	03	NEW YORK   N.Y.	NORTH AMERICAN CEMENT		02/19/46	09/13/48
1181	DG2	02,03	NEW YORK   N.Y.	TRUSTEES OF BRONX CERTIF		02/04/43	04/10/47
1182	DG2	03	JERSEY CITY   N.J.	EICHENBAUM KANTROWITZ		10/31/41	10/31/41
1183	DG2	03	YONKERS   N.Y.	WORLD BOOK CO.		03/06/42	11/23/42
1183	DG2	01	YONKERS, N.Y.   SEC.562 P.L.&R.	WORLD BOOK CO.		NO DATE	
1184	DG2	03	RACINE   WIS.	HAMILTON BEACH CO.		09/29/41	04/25/45
1185	DG2	03	YORK   PA.	THE GAZETTE AND DAILY		08/02/46	08/02/46
1185	DG2	01,1½,02,03	NEW YORK   N.Y.	BRITISH LIBRARY OF INFOR		NO DATE	
1185	DG2	01	YORK PA.   SEC.562 P.L.&R.	THE GAZETTE AND DAILY		NO DATE	
1186	DG2						
1187	DG2	02,03	HOBOKEN   N.J.	2ND FLOOR 830 MONROE ST		06/09/53	01/16/54
1187	DG2	03	CHICAGO   ILL.	COVENANT CLUB OF ILL		12/02/44	03/05/45
1187	DG2	01	CHICAGO, ILL.	COVENANT CLUB OF ILL?		NO DATE	
1188	DG2						
1189	DG2	02	CHICAGO   ILL.	CARSON PIRIE SCOTT		03/09/43?	
1189	DG2	03	RACINE   WIS.	HAMILTON BEACH CO		03/24/41	06/19/42
1189	DG2	1½,03	NEW YORK   N.Y.	UNITED HOSPITAL CAMPAIGN		10/26/44	10/26/44
1189	DG2	01	RACINE, WIS.   SEC.562 P.L.&R.	HAMILTON BEACH CO?		NO DATE	
1190	DG2	02,03	TRENTON   N. J.	PUBLIC SERVICE		01/28/41	01/28/41
1190	DG2	03	JERSEY CITY   N. J.	?		08/24/42	08/24/42
1190	DG2	03	ORANGE   N. J.	PUBLIC SERVICE		09/07/51	11/08/51
1191	DG2	03	CHICAGO   ILL.	?		02/13/43	02/13/43
1191	DG2	03,06	NEW YORK   N.Y.	PETRI WINE CO.		04/03/47	08/27/47

Table 17  
United States Postage Meter Co. Type DG

NO	TYPE	VALUE	TOWN	USER	REMARKS	EARLIEST	LATEST
1191	DG2	03	NEW YORK   N. Y.	N.AMER CEMENT CORP.		10/01/52	12/10/57
1191	DG2	03	NEW YORK   N.Y.	B.F. GILMOUR CO.		10/04/48	10/04/48
1191	DG2	03	NEW YORK   N.Y.	MERCURY OVERSEAS		12/07/45	12/07/45
1192	DG2	03	NEWARK   N.J.	THE LARKEY CO.		10/14/56	10/14/56
1193	DG2	02,03	NEW YORK   N.Y.	NATIONAL LEAD CO.	SANSERIF F OF V	02/06/41	04/17/46
1194	DG2	03	NEW YORK   N.Y.	?		05/15/41	07/09/45
1195	DG2	02,03	NEW YORK   N.Y.	BERST FORSTER DIXFIELD		04/17/41	07/18/41
1196	DG2	03	ENGLEWOOD   N.J.	SHERWOOD REFINING CO.		09/13/41	03/15/46
1197	DG2	03	NEW BRUNSWICK   N.J.	PUBLIC SERVICE		10/02/42	08/15/47
1198	DG2	03	NEW YORK   N.Y.	ACME METER SERVICE	WIDE F OF V	02/23/44	06/05/44
1198	DG2	03	NEW YORK   N.Y.	?	F OV V CANGED	08/07/41	08/07/41
1198	DG2	1½	NEW YORK   N.Y. (OFF CTR)	UTILITY ECONOMY CO.		NO DATE	
1199	DG2	02,03	NEW YORK   N.Y.	745 FIFTH AVE		07/14/41	07/15/41
1199	DG2	01	NEW YORK, N.Y.	MOTORBOAT		NO DATE	
1200	DG2	03	HOBOKEN   N.J.	SWEETS CO OF AMERICA		03/10/42	03/10/42
1201	DG2	02,03	TRENTON   N. J.	PUBLIC SERVICE		02/28/41	03/24/43
1202	DG2	02	NEW YORK   N.Y.	JEWISH WELFARE BOARD		12/07/42	12/07/42
1202	DG2	01	PHILA. PA.   SEC.562 P.L.&R.	YOUTH ON THE MARCH		NO DATE	
1203	DG2	02	NEW YORK   N. Y.	PRUDENTIAL		04/03/42	04/03/42
1203	DG2	03	BROOKLYN   N.Y.	BRILLO MFG	2 TMS	10/03/47	01/10/53
1204	DG2	02,03	NEW YORK   N. Y.	UNITED CHINA RELIEF	2 TMS	07/29/41	09/02/41
1205	DG2						
1206	DG2	02,03,04	PHILADELPHIA   PA.	PHILA INCOME TAX BUREAU		04/11/42	12/23/44
1206	DG2	01	PHILA. P.A.   SEC.562 P.L.&R.	PHILA INCOME TAX BUREAU		NO DATE	
1207	DG2						
1208	DG2	03	NEW YORK   N. Y.	128 W. 125TH ST.		08/25/45	08/25/45
1208	DG2	01	NEW YORK, N.Y.   SEC.562 P.L.&R.	LATIMER LABORATORY		NO DATE	
1209	DG2	02,03	DES MOINES   IOWA	L.W. HOLLEY & SONS CO.		10/07/41	07/26/48
1210	DG2	03	SYRACUSE   N.Y.	MUENCH-KREUZER CANDLE CO		04/05/44	05/03/44
1210	DG2	03	NEW YORK   N.Y.	EMIGRANT IND SAVINGS BK		05/27/46	10/22/46
1211	DG2	03	CHARLES CITY   IOWA.	DR. SALISBURY'S LABS		02/23/48	02/23/48
1212	DG2	03	ELIZABETH   N. J.	PUBLIC SERVICE		03/29/44	07/05/44
1213	DG2	03,06	NEW YORK   N.Y.	PHILLIPS-JONES CORP		09/11/44	03/11/47
1214	DG2	02	NEWARK   N.J.	JORDAN'S INC.		04/08/43	04/08/43
1214	DG2	03	NEW YORK   N.Y.	ED GIBBS NEWSLETTER		12/08/44	08/22/47
1214	DG2	01	NEW YORK,N.Y.   SEC.562 P.L.&R.	ED GIBBS NEWSLETTER		NO DATE	
1215	DG2	03	MINEOLA   N.Y.	250 OLD COUNTRY RD		09/05/41	09/05/41
1215	DG2	03	PHILADELPHIA   PA.	QUAKER CITY MOTOR PARTS		12/04/45	12/04/45
1215	DG2	01	NEW YORK, N. Y.	FENNELLS FURNITURE		NO DATE	
1216	DG2	02,03	NEW YORK   N.Y.	BRITISH WAR RELIEF SOC		10/03/41	11/04/41
1217	DG2						
1218	DG2						
1219	DG2	03,06	NEWARK   N.J.	CRUCIBLE STEEL CO		04/29/42	10/25/45
1220	DG2						
1221	DG2	03	PHILADELPHIA   PA.	1133 CHESTNUT ST	SANSERIF 3 IN F OF V	05/11/46	05/11/46
1221	DG2	03	NEW YORK   N.Y.	SUITE 201 250 W 57TH	SANSERIF 3 IN F OF V	11/28/41	05/15/44
1222	DG2	2½	NEW YORK   N. Y.			03/23/48	
1223	DG2	03	NEW YORK   N.Y.	COLEMAN & COMPANY		03/09/43	01/24/45
1223	DG2	03	NEW YORK   N.Y.	HAIRE PUBLISHING		03/20/42	08/28/42
1223	DG2	03	NEW YORK   N.Y.	NATIONAL LEAD COMPANY		09/10/46	10/24/47
1224	DG2	03	NEW YORK   N. Y.	SCHLOSSMANS		04/18/45	05/02/46
1225	DG2						
1226	DG2	03	NEW YORK   N.Y.	BUCK'S DRESS CO.		01/02/45	01/02/45
1226	DG2	03,05	NEW YORK   N.Y.	386 FOURTH AVE		05/15/46	10/15/47
1226	DG2	01	NEW YORK, N. Y.   SEC.562 P.L.&R.	386 FOURTH AVE		NO DATE	
1227	DG2	03	LONG ISLAND CITY   N. Y.	FREDERICS INC		03/10/44	11/26/46
1228	DG2						
1229	DG2	03	NEW YORK   N.Y.	EASTERN COOP		01/22/47	01/22/47
1229	DG2	01	NEW YORK N.Y.   SEC.562 P.L.&R.	EASTERN COOP		NO DATE	
1229	DG2	01	NEW YORK N.Y.   SEC.562 P.L.&R.	UNION CENTRAL LIFE INS.		NO DATE	
1230	DG2	03	NEW YORK   N. Y.	EASTERN WINE CORP		04/26/44	04/26/44
1231	DG2	03	WASHINGTON   D.C.	OUR ARMY		05/09/44	05/09/44
1231	DG2	03	NEW YORK   N. Y.	PUREPAC CORP.		12/13/46	12/13/46
1232	DG2						
1233	DG2						
1234	DG2	03	MINEOLA   N.Y.	NASSAU COUNTY		03/28/44	03/28/44

Table 17  
United States Postage Meter Co. Type DG

NO	TYPE	VALUE	TOWN	USER	REMARKS	EARLIEST	LATEST
1234	DG2	03	NEW YORK   N. Y.	CITY TITLE INS CO.		08/02/49	10/13/49
1235	DG2	02	WEST NEW YORK   N.J.	PUBLIC SERVICE		03/08/43	03/08/43
1235	DG2	03	NEW YORK   N.Y.	HOTEL PICCADILLY		04/25/49	04/25/49
1235	DG2	03	NEW YORK   N.Y.	PARK CENTRAL HOTEL		10/25/44	10/25/44
1235	DG2	03	PHILADELPHIA   PA.	PTC		11/11/49	11/11/49
1236	DG2						
1237	DG2	03	NEW YORK   N. Y.	WEST DISINFECTING		09/22/42	09/22/42
1237	DG2	02,03,06	NEW YORK   N. Y.	WILLIAM E.J. BLACK		11/23/42	05/31/46
1238	DG2	21,42	HOBOKEN   N.J.			08/01/44	08/01/44
1239	DG2	03	NEW YORK   N.Y.	PLYMOUTH SHOPS INC.		03/20/45	03/20/45
1240	DG2						
1241	DG2	03	EAST ORANGE   N.J.	MUIRS DEPT STORE	FIRST CLASS	01/09/48	02/17/51
1241	DG2	03	NEWARK   N.J.	PRUDENTIAL		01/17/46	07/17/46
1242	DG2	03	NEW YORK   N.Y.	MILGRIM		01/29/45	10/10/45
1242	DG2	03	NEW YORK   N.Y.	AETNA		06/14/43	07/06/43
1243	DG2	03,05,06	NEW YORK   N. Y.	PUREPAC CORP		02/08/43	10/10/45
1244	DG2	03	BROOKLYN   N.Y.	?		10/15/46	10/15/46
1245	DG2	02,03	NEW YORK   N. Y.	DRY DOCK SAVINGS		01/08/43	05/29/47
1245	DG2	01	NEW YORK N.Y.   SEC.562 P.L.&R.	THE ANSLA CO.			
1246	DG2	02,03	NEW YORK   N.Y.	EMIGRANT IND SAVINGS BK		01/13/44	01/25/46
1247	DG2	03	BROOKLYN   N.Y.	VAN DYK & REEVES		09/30/47	09/30/47
1248	DG2						
1249	DG2						
1250	DG2						
1251	DG2	03,06	NEW YORK   N.Y.	E.B. LATHAM & CO		06/17/43	09/24/45
1251	DG2	01	NEW YORK   N.Y.	EMPIRE DISTRIBUTING		11/04/50	11/04/50
1252	DG2	03	RUTHERFORD   N.J.	PUBLIC SERVICE		11/10/44	11/10/44
1253	DG2						
1254	DG2	03	NEW YORK   N.Y.	AUFBAU		11/29/44	11/29/44
1255	DG2						
1256	DG2	03	NEW YORK   N.Y.	G.P. PUTNAM'S SONS		01/13/44	06/07/48
1257	DG2	03	PATERSON   N. J.	PUBLIC SERVICE		11/03/44	09/23/46
1258	DG2	03,06	NEW YORK   N.Y.	PETRI WINE CO		12/04/44	02/05/47
1259	DG2						
1260	DG2	03	NEW YORK   N.Y.	13TH FLOOR 18 E 48TH ST		10/24/45	10/24/45
1261	DG2	03	NEW YORK   N. Y.	CITY TITLE INS CO		04/25/44	04/25/44
1262	DG2						
1263	DG2	03	PHILADELPIA   PA.	PHILADELPHIA TRANSPORTAT		09/18/47	09/18/47
1263	DG2	02,03	RIDGEWOOD   N.J.	DAVISON PUBLISHING CO		09/23/49	11/21/50
1264	DG2	01	BROOKLYN N.Y.   QUEENS COUNTY			1950	
1265	DG2	03	NEW YORK   N.Y.	BOX 211 G.C.STA.		07/22/47	07/22/47
1265	DG2	03	LONG ISLAND CITY   N.Y.	?SULINE CORP OF AMERICA		11/30/44	01/14/46
1266	DG2						
1267	DG2						
1268	DG2						
1269	DG2	03	NEWARK   N. J.	JOSEPH H REINFELD INC.		04/01/46	04/01/46
1270	DG2	03	NEW YORK   N.Y.	BULOVA WATCH CO.		01/18/46	01/18/46
1270	DG2	01	NEW YORK, N.Y.   SEC.562 P.L.&R.	PO BOX 54 STA L		NO DATE	
1271	DG2	01,03	NEW YORK   N.Y.	RAILWAY EXPRESS		05/07/45	10/11/47
1272	DG2	03	LONG ISLAND CITY   N. Y.	EAGLE PRECISION TOOL		05/16/44	05/16/44
1273	DG2	03	NEW YORK   N.Y.	REPUBLICAN NATIONAL COMM		08/01/44	08/01/44
1274	DG2						
1275	DG2						
1276	DG2	03,09,18	WORCESTER   MASS.	MARCUS		12/01/48	05/02/49
1277	DG2						
1278	DG2	03	NEW YORK   N. Y.	TRUSTEES OF BRONX CERTIF		05/31/42?	01/16/48
1278	DG2	03	NEW YORK   N. Y.	ASPAD		12/13/45	12/13/45
1279	DG2						
1280	DG2	03	NEW YORK   N. Y.	JOURNAL OF COMMERCE		02/14/45	07/19/46
1280	DG2	03	NEWARK   N.J.	MICHAELS DEPT STORE		05/23/49	05/27/49
1281	DG2	03	NEW YORK   N. Y.	SCHLOSSMANS, INC.		11/16/48	11/16/48
1282	DG2	03	NEW YORK   N.Y.	BLUE CREST WINE & SPIRIT		04/22/47	04/22/47
1283	DG2	03	PHILADELPHIA   PA.	PHILADELPHIA CO. BD. AST		12/19/49	12/19/49
1284	DG2	03	PHILADELPHIA   PA.	PENNSYLVANIA R.R.		11/15/44	08/24/45
1285	DG2	03	NEW YORK   N.Y.	MOTION PICTURE INDUSTRY		03/09/45	03/09/45
1286	DG2	03	PHILADELPHIA   PA.	MAWSON DE MANY FORBES	LARGE SANSERIF Fo	12/10/46	12/10/46
1287	DG2						
1288	DG2						



Table 17  
United States Postage Meter Co. Type DG

NO	TYPE	VALUE	TOWN	USER	REMARKS	EARLIEST	LATEST
1289	DG2	03	NEW YORK   N. Y.	CITY TITLE INS. CO.		10/04/45	04/02/47
1290	DG2	03	HOBOKEN   N. J.	GENERAL FOODS SALES CO		12/26/44	12/26/44
1291	DG2						
1292	DG2						
1293	DG2						
1294	DG2	03	NEW YORK   N.Y.	C.C. INC.		05/22/46	05/22/46
1295	DG2	03	EPHRATA   PA.	DENNVER & EPHRATA TELE		04/07/47	06/04/47
1295	DG2	03	YORK   PA.			05/27/57	10/24/57
1296	DG2	03	PHILADELPHIA   PA.	PHILA INCOME TAX BUREAU		07/06/45	07/31/45
1296	DG2	03	NEW YORK   N.Y.	PO BOX 1085 G.C.ANNEX		12/21/45	12/21/45
1296	DG2	03	PHILA. P.A.   SEC.562 P.L.&R.	PHILA INCOME TAX BUREAU		NO DATE	
1297	DG2						
1298	DG2	03	NEW YORK   N. Y.	UNITED DRESSED BEEF		02/23/45	09/25/46
1299	DG2	01,03	ORANGE   N. J.	PUBLIC SERVICE		07/21/46	01/26/49
1300	DG2	03	PHILADELPHIA   PA.	PHILA CO BD OF ASSISTANC		10/25/46	10/25/46
1301	DG2						
1302	DG2	03	CHARLES CITY   IOWA.	DR. SALISBURY'S LABS		05/27/47	05/27/47
1302	DG2	03	NEW YORK   N. Y.	HOTEL EDISON		08/02/46	08/02/46
1303	DG2						
1304	DG2	03	NEW YORK   N.Y.	CENTRAL COAL CO.		07/22/47	07/22/47
1305	DG2	03	HARRISBURG   PA.	UNITED TELEPHONE OF PA.		07/18/45	07/18/45
1306	DG2						
1307	DG2	01	PHILA PA.   SEC.562 P.L.&R.	KIPLINGER WASHINGTON AGY		NO DATE	
1308	DG2	03	NEW YORK   N. Y.	JOURNAL OF COMMERCE		08/12/46	08/12/46
1309	DG2	03	NEW YORK   N.Y.	SALVATION ARMY		04/17/47	04/17/47
1309	DG2	03	NEW YORK   N.Y.	HOTEL PICCADILLY		10/17/51	10/17/51
1310	DG2						
1311	DG2						
1312	DG2	03,04,05,06	NEW YORK   N.Y.	10 E 40TH ST SUITE 1400		01/15/43	11/05/45
1313	DG2	03	NEW YORK   N.Y.	742 LEXINGTON AVE.		10/15/52	10/15/52
1314	DG2	03	NEW YORK   N.Y.	WLIB RADIO		05/19/47	05/19/47
1315	DG2	03	BROOKLYN   N. Y.	VIM ELECTRIC		02/28/47	02/28/47
1316	DG2	03	NEW YORK   N.Y.	LEART ASSOCIATES		11/08/45	11/08/45
1317	DG2	03	WASHINGTON   D.C.	1643 CONNECTICUT AVE		11/03/45	11/03/45
1318	DG2	03	BRIDGEPORT   CONN.	H.O. CANFIELD CO.		07/25/46	07/25/46
1319	DG2	03	NEW YORK   N.Y.	SALOMON BROS. & HUTZLER		01/03/46	01/03/46
1319	DG2	03,05,06	BROOKLYN   N. Y.	BENJAMINS	2 TMS	06/19/46	03/08/47
1319	DG2	01	NEW YORK N. Y.   SEC.562 P.L.&R.	SALOMON BROS. & HUTZLER		NO DATE	
1319	DG2	01	BROOKLYN N.Y.   SEC.562 P.L.&R.	BENJAMINS		NO DATE	
1319	DG2	01	NEW YORK N.Y.   SEC.562 P.L.&R.	AMERICAN ENGINEER		NO DATE	
1320	DG2	01				NO DATE	
1321	DG2						
1322	DG2						
1323	DG2						
1324	DG2	03	NEW YORK   N. Y.	MANHATTAN SHIRT CO.		01/11/46	01/11/46
1325	DG2						
1326	DG2	03	BURLINGTON   N.J.	PUBLIC SERVICE		08/18/49	02/08/52
1327	DG2	03	NEW YORK   N.Y.	CHEMICAL MFG CO		05/28/46	05/28/46
1327	DG2	03	NEW YORK   N.Y.	COOPERATIVE GOODS		05/28/47	05/28/47
1327	DG2	01	NEW YORK N.Y.   SEC.562 P.L.&R.	CONSUMERS COOP		NO DATE	
1328	DG2	03	PHILADELPHIA   PA.	PHILADELPHIA GAS WORKS		10/22/45	10/22/45
1329	DG2	03	PHILADELPHIA   PA.	QUAKER CITY MOTOR PARTS		10/03/45	10/03/45
1329	DG2	01	PHILADELPHIA PA.   SEC.562 P.L.&R.	LEWIS P. WEIL		NO DATE	
1330	DG2	03	EPHRATA   PA.	DENVER & EPHRATA TELE		03/28/46	06/01/46
1331	DG2	03	NEW YORK   N.Y.	GEORG JENSEN		04/09/48	04/09/48
1331	DG2	03	NEW YORK   N.Y.	BAKER, VOORHIS & CO		06/13/45	06/13/45
1331	DG2	03	NEW YORK   N.Y.	FREDERIK LUNNING INC		10/04/47	10/04/47
1331	DG2	01	NEW YORK, N.Y.	BAKER, VOORHIS & CO		NO DATE	
1332	DG2						
1333	DG2						
1334	DG2						
1335	DG2						
1336	DG2						
1337	DG2	03	NEW YORK   N.Y.	TRANSOGRAM CO.		05/18/45	05/18/45
1338	DG2						
1339	DG2						
1340	DG2						

Table 17  
United States Postage Meter Co. Type DG

NO	TYPE	VALUE	TOWN	USER	REMARKS	EARLIEST	LATEST
1341	DG2						
1342	DG2						
1343	DG2						
1344	DG2						
1345	DG2						
1346	DG2						
1347	DG2						
1348	DG2						
1349	DG2						
1350	DG2						
1351	DG2						
1352	DG2						
1353	DG2	03,06	CHICAGO   ILL.	CROWN STEEL SALES		02/03/45	02/24/45
1354	DG2						
1355	DG2						
1356	DG2	03	NEW YORK   N.Y.	FEDERAL CAMERA EXCHANGE		10/24/46	10/24/46
1357	DG2						
1358	DG2						
1359	DG2						
1360	DG2						
1361	DG2						
1362	DG2						
1363	DG2						
1364	DG2						
1365	DG2						
1366	DG2						
1367	DG2	03	NEW YORK   N. Y.	BOX 211 G.C.STA.		12/14/48	12/14/48
1368	DG2						
1369	DG2						
1370	DG2						
1371	DG2						
1372	DG2	03	PHILADELPHIA   PA.	PHILADELPHIA TRANSPORTAT		07/02/46	07/02/46
1373	DG2						
1374	DG2	03	ELIZABETH   N. J.	PUBLIC SERVICE		02/26/45	02/26/45
1375	DG2	03	NEW YORK   N.Y.	TAC INDUSTRIES INC		09/14/45	09/14/45
1376	DG2	03	YORK   PA.	EDISON LIGHT & POWER		03/28/46	03/28/46
1377	DG2						
1378	DG2	03	RIDGEWOOD   N.J.	DAVISON PUBLISHING		02/06/46	04/16/48
1379	DG2	03	CAMDEN   N.J.	PUBLIC SERVICE		01/14/47	03/12/47
1379	DG2	03	NEWARK   N.J.	PRUDENTIAL		07/25/45	07/25/45
1379	DG2	01	NEW YORK, N.Y.   SEC.562 P.L.&R.	NEW OUTLET SURVEYS		NO DATE	
1380	DG2	03	NEW YORK   N. Y.	SALOMON BROS. & HUTZLER		01/24/46	01/24/46
1380	DG2	01	NEW YORK N. Y.   SEC.562 P.L.&R.	SALOMON BROS. & HUTZLER		NO DATE	
1381	DG2	03	HOBOKEN   N. J.	GENERAL FOODS SALES		01/18/46	02/08/46
1381	DG2	03	SUMMIT   N. J.	PUBLIC SERVICE		01/19/49	01/19/49
1382	DG2	03	NEW YORK   N.Y.	EASTERN COOPERATIVE		12/31/45	12/31/45
1383	DG2	03	RIDGEWOOD   N.J.	PUBLIC SERVICE		02/25/47	02/25/47